Swears in councilwoman

Pelham grants license

by Bert Seaman

After three tries, Pelham lounge owner Jim Ryan finally succeeded in getting the Pelham Council to approve a retail liquor license.

The action on the license was taken during a brief meeting Monday at which the council's first woman member was sworn in.

Beverly Hall voted in favor of the license along with Councilmen Ray Hamilton and Ken Maynard. Bob Cleveland and Willard Payne were opposed.

Although he has had reservations about the lounge since Ryan first approached the council for a license, Maynard made the motion for approval.

It was Ryan's persistence as much as anything else that prompted him to make the motion, Maynard noted. The letters of recommendation submitted by Ryan, along with his willingness to discuss his plans for improving the business, also influenced his decision, Maynard said.

Ryan was denied the license at a previous council meeting when Hamilton moved that the license be granted.

Saying he was for the free enterprise system, Hamilton pointed out the lounge could be closed if the business was not conducted properly.

But the lounge owner didn't give up his efforts to win the council's confidence.

He continued to insist Monday that he would have a nice place and that the objectionable activities that took place when the lounge was the Coo Coo's Nest would not continue.

He also repeated his intentions of enlarging the interior of the building as well as the parking area.

Questioned by Maynard about a nearby drainage ditch, Ryan said he plans to fill it in as soon as the other work is completed. He estimated it would be about six months before he got to it.

After swearing in the new council member, City Clerk Willie Mae Dennis noted that Hall is the 30th person she has sworn into office.

"Hooray for women!" Dennis exclaimed as she placed the new name plate on the council table in front of the first woman member.

Hall will serve until October 1984, when the term expires. She was appointed to replace John Tanner after his election to the state legislature.

COUNCILWOMAN BEVERLY HALL AND PELHAM MAYOR BURK DUNAWAY

Suit may challenge annexation

Angry citizens of the 1982 annexed area of Alabaster are taking their complaints to court.

John Sarris, one of the disgruntled citizens, is leading a move to prove the recent annexation was illegal.

According to his attorney, Carl Johnston, the suit challenges an act under which the annexation election was held.

The basis for the challlenge is that the bill did not comply with Section 106 of the Alabama Constitution That law states that when a piece of local legislation is introduced for consideration by the legislature, a notice must be published in the local newspaper -- which it was.

The terms of this notice cannot be changed or the bill becomes defective.

However, Sarris contends that because the geographic description of the city of Alabaster substantially differs from that initially enacted, the bill is invalid.

Johnston said they hope to submit the lawsuit as soon as they get "needed materials assembled.

Criminals do time

As the old year ended, law enforcement authorities still had no clues on the disappearance of two people suspected of being victims of foul play.

Guy Kirby of Alabaster dropped from sight in 1975 and Ann Cadle of Montevallo has been missing since 1981.

However, police and the courts have succeeded in putting a number of perpetrators of violent crimes in jail.

•Otis Chapman was sentenced to life without parole last month for robbing a Columbiana woman. A co-defendant, Philip Mixon, was sentenced to 10 years.

•Michael Skinner was sentenced to life for first degree escape. He had previously received two 20 year sentences for robbery and kidnapping.

•In a related case, Joseph Skinner received sentences of 10 years for each of two charges.

•After being convicted of attempted murder in a beating case, Billy Joe Nabors was sentenced to 25 years.

•Eugene Cross was sentenced to five years for attempted murder in a shotgun shooting case.

•Ricky Melvin Dates was sentenced to 10 years for robbery, three years for criminal mischief and one year for escape.

•Larry Ray pled guilty to manslaughter in the shooting death of his brother. He served four months of a two year suspended sentence and was put on probation for five years.

•Billy Glen Edmond pled guilty to three counts of sexual abuse and received a three year sentence.

•Robert Manley pled guilty to violation of the Alabama uniform controlled substances act by possessing 250 pounds of marijuana. His sentence was three years.

Cases still pending include:

•Ester Cutts, charged with manslaughter in the death of her newborn infant

•Steverson R. Clayton, charged with the rape and robbery of an Inverness woman

•Gerald Lawley, charged with the murder of Malcolm McRae

•Michael Jerome Steele, charged with the kidnapping, rape, and robbery of a Birmingham school teacher.

1983: Year in review

Continued from page 1

The county commission and chairman Tommy Snowden consider locations in Pelham and Alabaster for the long-proposed license branch office to the courthouse. The commission approves Myra Davis as administrative assistant after Mildred Ray leaves her post as the last commission clerk.

Snowden and commissioners John Ames and Archer take the county's dire financial straits to Shelby Medical Center where they ask for and get $450,000 in the form of a 'contract' for health related services. Such temporary financial relief is sought again before the year ends, sparking a lawsuit.

MARCH

True to form, the month roars in, with most of the roaring coming from Calera and educatio circles.

"...We are to far ahead for him to caught up. We are works to fast for him..." Thus goes a note to a parent from a Thompson Elementary teacher which is published in the **Reporter**. Principal Leslie Harrison responds that the teacher wrote the note too quickly to have it proofed for errors before being sent home. Judging from letters to the editor, many readers are incensed by both note and response, while others are bothered by a lack of appreciation for teachers.

Led by Columbiana resident Wayne Sikes, charges against SCHS principal Don Bulger and three school employees are filed with the State Ethics Commission. The charges against Pat Bulger -- which she calls 'ridiculous' -- are dismissed by the end of the month.

Charges against Juanita Lightsey end up being dismissed and bus driver Edwina Jones later resigns. Bulger is eventually cited for using a school pickup, but by the time the issue is resolved in May, other charges against him have been reduced to a list of recommendations from the county board of education.

The Calera council and mayor Carl Prichard come to odds over control of the park board. A freeze is put on capital expenses. When the volunteer rescue squad is denied requested money for a used vehicle on March 8, its members stage a walkout. Councilman Roy Hadaway resigns.

Three days later the unit's demand is met, but added demands for better housing and the right to answer calls outside the city cause further repercussions.

Two weeks later, as money for the truck is approved and the spending freeze is lifted, councilman Doug Lesueur resigns. A suggestion that the rescue unit shares the firehall fires up volunteer firemen. The uproar continues into April.

Meanwhile, the county commission votes 'to study' a proposal to invest some $7,500 in setting up a high-tech research park off US 280, and Westinghouse in Montevallo announces its closing after 30 years. Jefferson County eventually lands the proposed high-tech park, and an outside firm buys Westinghouse.

Jack van Pelt, along with the rest of the state's hospital planning board, is fired by Gov. George Wallace, who stacks the deck his way and puts up in the air the still lingering question of who'll get to build a hospital on US 280.

Adding to March's roar, 70 mph winds down power lines, the annual horse racing bill is advertised in the newspaper, and the first of two zoning elections is called for US 280's Beat 13.

Police harassment ends in Helena, and the county finally chooses Pelham over Alabaster for its branch office.

APRIL

Weather continues to make the news as farmers and economists worry about the spring being too wet and too cold.

Arthur Davis and Mark Jones are now on the Calera council, and by the month's end a plan to renovate the old rescue unit's facility irons out some problems. However, the touchy question of answering fire and rescue calls outside the city is still simmering.

The circuit court orders Hall to move his trucking firm, and even after UM builds a baffle around its wood chip burner, Cardinal Crest residents are still angry about the noise.

Wilsonville and Calera High jump out to an early lead in the **Reporter's** Great Computer Giveaway Contest. Calera Elementary makes a strong showing for second, but Wilsonville's 109% participation in subscription sales wins it the computer.

Standing in a flooded Attention Home, director Brenda Lee says it's time to find a new facility.

Columbiana councilwoman Jessie Jones says it is time for a sewer and applies for a grant. A **Reporter** investigation of Columbiana's water personnel and system points out problems both real and potential.

The county wants to crack down on city issued industrial bonds, and establish commercial building permits and inspections. A proposed airport authority is put on hold, and Snowden introduces the idea of the county going to its fourth new computer system in a dozen years.

MAY

The county agrees to take bids on a new computer system, but does not act on a grant that's apparently available for airport expansion after Harold Davenport asks how one builds a runway in a swamp.

The proposed airport authority draws anti-aircraft flak from a 300-name petition presented by Bill Knowles. Problems also arise in complete bids for the computer because of the July 1 deadline established to accommodate the new branch office.

As it works out, the county has twice the machine anyone even realized in its present Burroughs system. Snowden puts Archer and Davenport on the job of trying to get the county's money's worth out of the Burroughs.

Alabaster's annexation -- passed the year before by a 505-245 vote -- gets Justice Department approval, but zoning in Beat 13 falls to a 35-56 vote.

Rescue workers and volunteers find a 100-year old Wilton woman lost in the woods, and Oak Mountain Estate residents find they have bad sewage problems. Pelham eventually turns down the residents' request for sewer expansion into the subdivision. Dog racing dies again.

Principal Mary Roach retires from Thompson Middle after 40 years in education.

Speculation stirs about who will run for the court ordered elections, when they will be held, and just where the heck all the new district lines are.

Continued on page 4

STRAND THEATRE
Montevallo 665-5134
Now Showing
FRI-SAT-SUN
NIGHT IN HEAVEN RR
COMING ATTRACTION:
•CHRISTINE•

Subscribe
669-3131

Stricklands
SHOES and CLOTHING
COLUMBIANA
669-6743
107 SOUTH MAIN ST.
MON.-SATURDAY 8-5:30
PELHAM PLAZA
663-4400
HWY 31 SOUTH
MON.-SATURDAY 9-6:00
1/3 OFF
JANUARY CLEARANCE
SALE
ALL REMAINING FALL/WINTER SALE MERCHANDISE HAS NOW BEEN REDUCED TO ⅓ OFF. SALE STARTED TUESDAY, JAN. 3, SO HURRY ON IN!
YES... LAYAWAYS & EXCHANGES ARE AVAILABLE ON SALE ITEMS UNTIL 1/31/84.
NOW IN PROGRESS... HURRY IN!

NOTICE

The Board of Registrars will be at the following locations in the Month of January 1984. Residents needing to Register to vote may do so at any of these locations. Time for registration at all locations will be 1-7 p.m., with the exception of Shelby County High School, hours there are 9 a.m. to 2 p.m.

Shelby Academy
Jan. 5, 1984
Calera High School
Jan. 16, 1984
Montevallo High School
Jan. 17, 1984
Vincent High School
Jan. 18, 1984
Coosa Valley Academy
Jan. 19, 1984
Shelby County High School
Jan. 20, 1984
Thompson High School
Jan. 23, 1984
Chelsea High School
Jan. 24, 1984

TIP OF THE WEEK

It's January clearance time on 1983 appliances. Come in and shop for bargains in major appliances now. Remember, we install and service the LP-gas equipment and appliances we sell.

Brush your pie crust lightly with milk before popping it into the oven. It'll come out with a rich, light brown glaze.

Thermogas Co
A DIVISION OF mapco
Route 1, Centreville, AL
Phone (205) 926-9671

No sewer means animal deaths

by Bert Seaman

Every day workers at the Shelby County Humane Society look out the window of their cramped quarters at their new building -- but they can't move in.

The building is finished, except for a few minor details and one major detail -- there is no sewer.

"It's so frustrating," declares Humane Society Director Anne Speakman.

She points out that the delay in opening the new shelter means that animals have to be put to sleep needlessly because there isn't enough space to keep them in the present facility.

"There's room for 100 animals next door," Speakman reported, "but we can only keep 30 here."

The new building was to have been occupied this spring after the county had put in a sewer line.

Since the highway department was not able to get to the project, Harbert Construction volunteered to do the work.

However, a change in work schedules also forced the firm to withdraw from the project. Now the county is tied up again replacing washed out bridges.

The cold weather added to the frustration of Humane Society employees when the pipes in the old building burst.

Besides having to haul water, Speakman said workers had to crawl under the building to remove spilled sewage.

Although 325 animals were adopted during the year and 83 pets returned to 'lost' owners, 2,549 homeless animals still had to be put to sleep.

The percentage of animals adopted -- 10.98% -- is slightly better than the national average of 10% despite the fact most societies count even the animals not considered adoptable, Speakman explained.

Besides the usual dogs and cats that are picked up and brought in, the shelter this year has also housed a virtual zoo -- opossums, ducks, pigs, raccoons, deer, rabbits, bats, a snake, goat, burro, pony and a 50 lb. turtle.

According to the director, $2,300 worth of pipe for the sewer line is ready to be installed along with $1,100 worth of manholes, $500 worth of rings and covers and the necessary gravel.

Now that the county can't move on installing the sewer line, Speakman said the shelter is back to square one.

"We may have to go to a septic tank in order to get into the building," she said.

The sewer line was supposed to have been done this month.

New baby

Eric Luvell Silas of Montevallo was the first baby born at Shelby Medical Center this year. He arrived at 2:03 a.m. Jan. 1. However, Eric wasn't up to having his picture taken Tuesday, so 3 year old Haley Hogan filled in. Haley got her own baby Tuesday after her brother Cameron arrived.

Westover FD strives to solve daytime calls

by Carolyn Smiley

Westover Volunteer Fire chief Pete Patmalnee is starting the new year by looking for a solution to manpower shortages for daytime fires.

Patmalnee said the Westover department has been having a "bad problem" handling calls during the day because it has no one to rely on to answer these calls.

Since the volunteers are employed elsewhere -- many of them outside the immediate area -- difficulties have risen in contacting them in an emergency.

When emergencies have arisen, the Chelsea Volunteer Fire Department has stepped in to assist. Chelsea chief Vern Craig said that although the CVFD's first obligation is to their own area, it is willing to help as much as it can, whenever it can.

Craig described Westover's difficulties as a "tough situation".

In an effort to solve the problem, Patmalnee said, the Westover group is trying to reorganize so it can fill its daytime response void.

"Ideally, we would be able to pay someone to work during the day, but we just don't have the funding," he said, adding appreciation to Chelsea for the "world of help" it has given.

Palmalnee said that Westover was available for mutual aid to any neighboring department if the need arose.

He said he sees promise for the future in plans for two completely equipped trucks and work to be done on the building.

"We've had some very good support from the community," he said.

911 number leads to confusion

Continued from page 1

the 911 service, emergency business is given on a rotating basis to Hank's and to other services located there.

Since Shelby County has said it does not want the service, does not pay for the service, and provides no input, there is no rotation.

Upon billing Shelby County $5,704 on March 24, 1980, Randle said his office received a reply, "Shelby County does not participate in the 911 program. -- Mildred Ray, commission clerk."

John House of the Birmingham Regional Emergency Medical Service System (BREMSS) echoed Randle. It is possible that the 911 dispatchers don't know what services are available in Shelby County if they have not been notified, he said.

"I've been in service for ten and a half years and I don't have to notify anybody," was the reply from Billy Price of Central Shelby Ambulance Service to the question of notification.

"He (Hank) is the one who came here and caused all the problems. Before he moved down here 911 called me," He said. "I notify 911 that I am in service, but I don't notify Hank Tyler about anything."

Price added that the new north Shelby ambulance provided him by SMC has been in operation since November 1983 and has made 73 emergency calls.

What about Jimmy Gill of Harpersville? Did he notify Hank's?

"No I never made a first call...," Gill said." He (Hank's) definitely knew we had an ambulance in Columbiana and Harpersville. I've dealt with him before and I saw him at the hospital meetings."

So do you call 911 for local ambulance service or not?

"I would never say don't call 911," said Randle of the Birmingham Civil Defense. "It works here in Jefferson County and it could work down there just as easy. The solution is to support the program."

House of BREMSS offers another answer.

"I would suggest that to prevent a lot of unnecessary ambulance bills that people call the local providers first."

Local providers include paid and volunteer fire department paramedics and rescue squads. "Each area has that first up unit that knows what's needed," House said.

He stressed that these professionals should be called first and that they be allowed to make the final decision.

Still, Tyler of Hank's Ambulance Service sees it this way.

"If a 911 request is given to Hank's dispatcher and we know a closer service, we will give that request to that service because our first concern is patient care."

Trade restraints

Continued from page 1

amounts to a restraint of trade, because Hank's has been left to struggle on its own and it has not received equal support.

SMC administrator Roland Bradford sees things differently.

"We consulted with our attorney and the State of Alabama to see what was legal. Our board sifted through both proposals (Hank's versus Central Shelby/Harpersville Ambulance Serive) and sifted through them to be sure we couldn't be accused of restraint of trade."

Bradford said that he did not want to leave anyone out, but the SMC board of directors made the decision as to which proposal was best.

"I feel that the decision was fair, forthright and above board," Bradford added.

Central Shelby
(Alabaster, N. Shelby)
663-4644
Hank's
(Pelham, N. Shelby)
324-8557
Harpersville
(includes Columbiana)
672-2264
Sheriff
(all county)
669-4181

ADVERTISEMENT

NOBODY'S PERFECT

Let's tell it like it Really is...
We'd Rather Sell our mistakes, than look at them!
If I am going to tie up money in inventory, I must have EXTRAORDINARY VALUES for our Customers. What I am talking about is a dramatic drop in prices.
When I use the word 'SALE' I mean it!!!
Our storewide inventory will be on sale until Jan. 31.
Visit our Bargain Gallery room for great savings. Check the boxes, shelves and the entire room.

Pat's HOME FURNISHINGS
Main St., Columbiana

Bird
Building Material

Open All Day Wed & Sat
CALERA
668-2321

65 25 EXIT 228
THE JUNCTION CLUB
INTERSTATE 65 & HIGHWAY 25
CALERA, AL
Phone 668-0366
Located at the Parkside Motel

Functions at the Junction
You ask for them and we proudly present
The Back Door Rhythm
This is the most exciting Country Western Group in the Southeast.
They have appeared in many major clubs in the southeast including the World's Fair in Knoxville. They have played with most country and western stars as they toured our area.
They are fantastic and begin at the Junction Jan. 6.
A change in our membership program.
The charter memberships are closed. Charter members will be issued a plastic gold card at the door and will be good through 1984.
Regular memberships are on sale at the door for $2.00. These cards are good through 1984. Regular members will be given a silver plastic card and members and their guest will pay cover charges on band nites only-
See next weeks paper for a list of Functions at the Junction

24 Hour Banking Now Available At
A FULL SERVICE BANK
Merchants & Planters Bank
MONTEVALLO
FDIC

Subscribe !!
669-3131

Buy or Rent from
The Sickroom Store.

When you need to rent or buy special equipment for a sickroom, its nice to know you can talk with people you already know and trust. The people at Davis Drug. We can help you with hospital beds, wheelchairs, canes and walkers, commode chairs and patient lifts. Delivery and set-up is free, of course. We'll fill out Medicare, Medicaid and other insurance forms for you too.
Next time, order sickroom supplies from Davis Drug. You'll see why people say we're more than just another drug store.
Main Street in Columbiana
669-6713
DAVIS DRUG CO.

Editorial comment

Be prepared

There is an obvious problem with communications in an critical area -- ambulance service. Call 911? Call the sheriff? Call the Boy Scouts?

In light of the confusion that has surfaced, we think it's time the county government made it the life or death priority it is, and provide the citizenry with a 24-hour, central emergency operator. There's no point in having ambulances trip over each other, and no point in someone suffering for lack of service.

Either establish a system strictly for the county, join in the 911 effort and have all county emergency services listed, or fund the sheriff's office and help it push for an apparently needed frequency. (The sheriff could temporarily add Hank's to his dispatch list until the matter is resolved.)

In the meantime -- like the Boy Scouts -- we suggest that you be prepared. Know the phone number of your nearest rescue unit and call it first. Know the sheriff's number, and fire numbers. Know them all -- before it's too late.

. . . D F M

1983: The year in review

Continued from page 1

JUNE

School lets out, but work by principal Elizabeth Smith and construction crews is going full speed to have Inverness Elementary completed by fall.

Reporter research shows that 59% of the county's grads are seeking college entrance, as compared to 37% statewide. Also, CAT exams results show county students scoring higher than both the state and national averages.

After being charged with contempt of court, Hall moves his trucks.

A local bill establishing commercial building permits and inspections sails through the senate with backing by Spencer Bachus. It draws strong opposition at a public hearing and is eventually blocked by realtor and representative Don Murphy. Bill backer John Ames charges that Murphy has a conflict of interest.

After estimates for a new computer are placed at $600,000, compared to $457,000 over five years with the old Burroughs, the county decides against replacement. The county also turns down SMC's request for co-sponsorship of two ambulances to improve emergency services, but finally names members to the proposed airport authority.

Pelham came under attack for the controversial rezoning of 26 acres on Helena Road owned by Steve Russo. The rezoning took place in a 'public meeting' in one room, while area residents waited in the council chambers to protest. A strong public outcry led to the setting of a new meeting.

The Albert L. Scott Library opens in Alabaster, plans for the massive Riverchase Galleria are announced, and armadillos begin crawling into Shelby County.

JULY

New school superintendent Ellie Glasscox says in a **Reporter** interview that he'll tackle morale and be accessible to the public. The board names Randy McDonald as new TMS principal, prompting a law suit by a first accepted, then rejected Charlotte Lusco.

Graduates add a slight upswing to unemployment figures which had been falling since January. Housing starts for the month jump from 34 in 1982, to 97 for the corresponding month in '83.

George Dailey sets in motion a proposal to divide Montevallo into districts to help ensure black representation on the council.

Pelham axes Oak Mountain Estate's request for sewer service, and in Pelham Plaza, the county opens its long awaited branch office but limits it to the providing hunting, fishing, marriage, and drivers licenses.

After getting an opinion from the attorney general, Calera expands fire and rescue services to 1.5 miles outside the city limits, on a fee basis.

Murphy is cleared by the Ethics Commission of Ames' charges of conflict of interest. Ames challenges Snowden's right to choose a bank to desposit funds from the new branch office.

AUGUST

In a widely criticized move, the State Democratic Executive Committee announces it will not hold primaries before the general elections in an effort to save money.

Inverness Elementary holds registration after school boundaries have been set, NSCFD residents get a drop in fire insurance ratings, and mayor Prichard resigns from the Calera Water Board to protest a 10% rate hike.

Twelve-year old Bo Hall of Wilton saves his mother's and sister's lives after their car plunges into Mahan Creek, and a thrifty Harpersville council plunks down cash for an 8.3-acre park.

The proposed 400-acre Southlake development on Valleydale Road draws a concerned crowd of 250 residents to a county planning and zoning commission meeting. The project is tabled until September it when sails through the commission.

As school nears starting day, the state announces that seven new kindergarten classes will be available here, sending schools and teachers scurrying to ready for 140 new students.

Montevallo residents respond favorably to the task force's survey. Half the respondents favor a sales tax. The city gets a $295,000 grant for housing needs and Columbiana lands its sewer grant for $240,000.

Meanwhile, a statewide drought and 106 degree temperatures are cooking the county's farms.

SEPTEMBER

The heat wave continues into September, causing concern for students in unairconditioned schools. Parents at Shelby Elementary protest the split of a class of 13 second graders, caused when enrollment figures cause the school to lose one teacher.

Wilsonville successfully annexes Sunrise but voters turn down Columbiana's efforts to take in a 20 square mile area.

With at least one illegal vote cast, zoning was again rejected in Beat 13 -- this time by a 61-60 margin.

Montevallo orders a district voting map for the town. By the end of November city elections will never be quite the same again as the council approves the district map.

The county begins hashing out its budget for the year which will end up being $8 million -- one million more than 1982-83. The county again turns an eye to SMC's tax take. The attorney general tells Snowden he can pick the bank he wants for branch office deposits.

The fair comes to the county, lost and chilled hikers are rescued at Oak Mountain, and one and two at a time candidates begin signing up for the legislative races.

OCTOBER Deviner asks the Helena council for districting so that blacks there can be elected to the council. The argument is made that the town is too small to divide. The request goes nowhere.

One stop car tag buying goes into effect in the courthouse, causing much confusion on both sides of the counter on opening day. Commissioner Archer says not enough time was given to training, and the employees will have to be retrained as the county upgrades its computer.

The SDEC handpicks Frank 'Butch' Ellis, Sonny Moore, and John Tanner, who will run against Republicans Don Murphy, Jim Entrekin, and Al Knight, respectively. After not receiving the Democratic appointment, Ed Gentry announces he's running as an Independent.

The Attention Homes gropes for funding as crowds grope for a place in line at the food giveaways. The county agrees to give the home $10,000 on the condition that it gets the local municipalities to chip in. Russo sues Pelham over his zoning denial.

The elections draw some attention from citizens, and $8,330 worth of overpayments to the board of registrars draws attention from state auditors. The audit charges former registrars Doris Turner and S.M. Mahan, plus registrar J.T. Spates. The audit also names Snowden as improperly paying the disputed sums. Collecting the overpayments is left to district attorney Billy Hill.

NOVEMBER

The county appears to hedge on asking SMC for money, and the board of education pushes for an additional five mill property tax to raise $1.5 million for education. The tax hike will be voted on in 1984.

In extensive interviews, the **Reporter** makes a point of asking all candidates if they would support a legislative pay raise. Some say yes, some no, some maybe.

On November 8 county voters turn out in only a slightly higher percentage than statewide to show strong support for Ellis. Moore gets heavy competition from unsuccessful newcomer Entrekin, and Knight actually polls more votes than Tanner in Shelby County. However, Tanner's votes from district sharing Bibb County give him the election, completing a Democratic sweep.

All county legislators say they did not support the pay raise which is passed in their first day in Montgomery, and they later support bills that might help control such raises.

SMC buys two ambulances for the county without help from the commission. One is stationed in north Shelby, the other in Columbiana.

Dr. Frank Abernathy, who is later arrested on heroin charges, announces plans for Camellia Manor -- a facility for the terminally ill.

Almost miraculously, none of the 35 Haitians aboard a bus which flips over on I-65, are seriously injured.

DECEMBER

With the economy loosening, Christmas shoppers do the same with their pursestrings, and area merchants announce fast sales.

Pelham High thanks J.E. 'Ned' Bearden for the land and support he has given the school, and Vincent officials thank Clarence Gorman for land he donates for a park.

Montevallo divides into districts, zoning in Beat 12 is challenged by a law suit (again), and a private sewer system on US 280 snags on a right of way. County students exceed the average on the first statewide graduation exams.

Weather again draws big headlines as flooding and tornado type winds cause over $2 million in property damage in Shelby County.

Finally the county approves the airport authority; Vincent's city council elects Nolan Clinkscale to replace a resigned Mayor Don Greene, and Pat Roper to replace Clinkscale on the council; and the county finally approves the airport authority.

The Shelby County Tax Watch Group files suit to prevent the county from tapping further into SMC's designated tax take, also asking for an accounting and a giveback of what has already been taken; Calera goes back nearly to square one with the opening of more sewer bids; and once again the freezing cold, ice and rains came.

Good Morning

by Milton Bird

The weekly 'Good Morning' column written by Milton Bird, is brought to you with the good wishes of the First National Bank of Columbiana, member FDIC.

Things I'll do again in 1984: Write a column for the **Shelby County Reporter**, sponsored by the First National Bank, about the folks I live with and have lived with for almost 80 years... Pick up pecans with Herman Strong, little pecans as sweet as honey... Go bird hunting with George and Earl Foster and Irvin Davis and Bub Gordon... even if the briars and honeysuckle get neck deep to a guy on a horse...

Pick out my bananas as best I can and hope at least two out of five are fit to eat two days later... Look at the steak in the meat counter for a second or two and pretend I didn't even do that... Gather sweet potatoes in the fields in Chilton County... those just right for baking that the big folks leave in the field...

Pick peaches off the trees at Culp's Farm down Jemison way, all the way from the first of June to the middle of August... and peel 'em and slice 'em so Amy can put 'em in the freezer... Go to see Wales and Sis Wallace every Friday... because they are sort 'o special... and Lawrence and June Elliott... and Frank and Irene Johnston... and a lot of others like Hap and Dot Hatchett and Frank and Teenie Ellis every other Friday... since they are special too...

Keep visiting the ladies at Mountain View and take 'em goodies and the Upper Room... the goodies every other week and the Upper Room every other month... Fish in any lake where the water is over two inches deep and in any slough that has at least one treetop...

Go to the high school football games until the weather gets close to freezing... and then forget it until next fall when the leaves are making the world beautiful... Wear my toboggan when the wind is whistling out 'o Chelsea... and my long handles if I'm gonna be out as long as fifty-eight seconds...

Split my firewood in July and August and stack it in the shed and let the elements frolic as they please... Go on a Greyhound Tour with other folks our age and marvel at the way He made things in the mountains... Collect money for the Christmas Fund again... since it's the fun thing to do... and because it means so much to so many folks...

Somewhere, at some time this year, I'll visit another friend as nice and as lovely as Elvena Higgins who had a day Friday all her own at the First National Bank where she has worked for years.

Scrambled Eggs

You know, there's not much left that you can count on these days -- certainly not the weather!

I mean -- can you imagine thinking of 20 degree temperature as a heat wave?

But that's the way it seemed after temperatures hovered near zero not too long ago.

I kind of hated to leave the Southern climate as I jetted northward to spend Christmas with relatives.

Much to my amazement however, the weather at my destination almost duplicated what I had left.

Before I had time to pull my hat down over my ears and wrap my scarf around my neck however, the weather did a quick change.

I thought I was at the north pole as temperatures plummeted downward and snow started swirling.

When I saw scenes from back home on tv however, I decided the folks I'd left behind were getting the worst of it.

Even though there was snow on the ground where I was, I could go where I wanted to.

That wasn't the case with the family I left behind however.

"We're stuck," my son told me when I called home.

I could see what he meant as I watched tv and the frozen highways which brought traffic to a standstill.

The first order of business when we got up every day was to check the thermometer.

If it was under 10 degrees, we'd add another layer of clothing. If the thermometer registered 20 degrees, we almost went out without our coats -- almost.

But talking about not getting what you expect weatherwise, my granddaughter expected to get her fill of ice and snow in Germany.

After all, you'd expect to find snow in the Alps.

It wasn't there though.

She was all set to slide down the slopes with a new ski jacket and pants. And she even had a toboggan hat with Birmingham Ski Club written on it.

The only family member who got what they expected was my youngest daughter.

All the missing snow seemed to have ended up where she and her husband were visiting in the mid-west. And during their stay, the white stuff continued to fall and accumulate.

Before I concluded my visit, a steady rain washed away the light cover of snow, and temperatures began a slow by steady upward climb.

In fact, when I got off the plane, I had to rub my eyes before I believed I was back home.

Instead of shedding my coat, I pulled my hat over my ears and wrapped my scarf tighter around my neck.

What do I want for Christams next year -- would you believe some weather I can depend on?

The Alabama Scene

by Bob Ingram

by Bob Ingram

Gov. George Wallace gave the Alabama taxpayers a belated Christmas present a few days ago when he announced there would not be a special session of the Legislature in January.

Due in part to the 50 percent pay hike the lawmakers gave themselves in November, the cost of a special session has soared. The legislative payroll alone is now close to $100,000 a week, and that does not include the small army of clerical aides nor the day-to-day operational expenses.

Wallace had been under pressure to call yet another session to find ways of generating more money for the Highway Department. Higher education forces also hoped to be included in the call. They are seeking $15 million for research and development projects.

The governor's office gave no reason for the decision not to call the session. The 1984 Regular Session begins Feb. 7.

* * * *

If you have wondered where the $316,000 is that Atty. Gen. Charles Graddick has paid to the U.S. District Court in fines, we will tell you --- it's on deposit with First Alabama Bank of Montgomery and drawing very substantial interest.

Graddick was fined a whopping $7,000-a-day by U.S. District Judge Robert Varner in the prison case. Judge Varner imposed the fine -- $1 a day for each prison inmate who is in a crowded cell -- because he felt Graddick was hindering efforts to reduce the prison population. Last week Varner ordered Prison Commissioner Fred Smith to begin paying half the fine.

Where will this fine money eventually go? Nobody knows, and Judge Varner isn't saying. If the state wins the court case, it would revert back to the state. If not, it conceivably could be shared by the prison inmates whose rights have been violated, or the court might order that the money be used to finance projects intended to relieve the overcrowding.

* * * *

Odds and Ends --- Early speculation is that U.S. Sen. John Glenn and the Rev. Jesse Jackson loom as the favorites in the Democratic presidential preference primary slated in Alabama on March 13.

Glenn, viewed by many as the more moderate of the democratic contenders, has an active, visible organization working for him. Jackson is expected to poll a solid bloc vote from the blacks even though the Alabama Democratic Conference endorsed Walter Mondale...

The rumor persists that the name of former President Jimmy Carter is on the list of those being considered for the presidency of Auburn University. Sources who ought to know admit they have heard the talk but insist it will never happen.

Undercover survey

Continued from page 1

"He just asked me if that was all," Jill said. There was no mention of identification.

The foreign friend who was along for the ride said he wasn't surprised at their illegal purchases.

The drinking age in his country is only 16. But, he said matter of factly, "Fifteen year olds buy it."

Editor's Note: The preceding undercover survey was undertaken to focus attention on a problem of public interest affecting the health and welfare of people in Shelby County. It was discussed with Shelby County District Attorney Billy Hill prior to its undertaking.

Selling to minors carries stiff penalties

Selling alcohol to minors is a crime. But apparently there are few complaints, and few offenders get caught.

At least that's the impression one gets from the infrequency with which the offense appears in muncipal courts in Shelby County.

In Montevallo where an undercover newspaper survey pointed up that such sales do take place, Police Chief Allen Needham said complaints were very few and he could recall no arrests during the past year.

However, Needham said, "If we catch them, we arrest them..."

"This is the type of thing you really need to have some undercover officer go in on," Needham added. "It is not a real easy thing to enforce."

According to District Court Judge Patti Smith in Columbiana, State Code §28-3A-25 provides some pretty heavy penalties for selling alcoholic beverages to minors.

Smith summarized the code as follows:

"It shall be unlawful for any licensee to sell, furnish or give away alcoholic beverages to any minor or permit any minor to drink or consume any alcoholic beverage on the licensee's premises."

The penalties are from $100 to $1,000 and at the discretion of the judge may include imprisonment in the county jail at hard labor for not more than six months on the first conviction, to up to one year for three convictions.

According to Smith, after a person is found guilty and punished, the ABC Board can have his or her license revoked.

The District Judge also pointed out another provision in the state code, §16-1-10, which provides that the sale of alcoholic beverages to school children, or possessing alcoholic beverages at any public, secondary, or grade school is a felony punishable by one to three year's imprisonment.

Another action that can be school is a felony punisable by one to three years imprisonment.

Another action that can be taken against persons selling alcohol to minors, according to Smith, is a civil suit which can be brought by the parent or guardian of any minor to whom an alcoholic beverage is sold.

The civil action comes under State Code §6-5-70.

Lady Falcons reach top 20 national ranking

"I am excited," said Lessie Gaddis who prepped at Montevallo High School.

"It's great," said Ruth Perkins, another Montevallo HS product.

Those were two reactions from Lady Golden Falcons basketball players after they learned their team was ranked 19th in the nation.

The occasion marked the first time in UM history that the Lady Falcons have reached the top twenty. The team had only one prior winning season, and that came in its first year.

"This gives us national credibility," said coach Bud Childers. "Now when we go into a high school or junior college to recruit, the coaches know that we are serious about building our program into one of the best in the country."

Coach Childers turned a program that was 7-38 over the past two years into one that is capable of playing with any team in the nation, as witnessed by the 82-72 win Montevallo posted over number four ranked Alabama-Huntsville.

Montevallo lost its first two games of the season on the road to teams ranked in the top but then won its last five games to put its record at 5-2. Next up for the Golden Falcons is number ten Central Arkansas and number 20 Arkansas-Monticello.

"I feel this early season ranking is the benefit of a tough early season schedule," said Childers.

"I think that the fans that are coming out to see us are surprised," added Childers. "We fast break every chance we have and play an aggressive man-to-man defense. Unless people have seen top quality women's basketball played they don't know how exciting it really can be."

* * * * * * * * * *

When the UM Falcons basketball team (8-3) hosts the Athens State Bears (9-5) at 7:30 p.m. Wednesday, January 11 it will be a big night for the Falcons and the city of Montevallo.

Local civic leaders will be on hand and will be recognized at half time of the game on Montevallo Appreciation night and free tickets will be available from Montevallo merchants.

Effective parenting taught

According to popular belief, today's parents have an increasing interest in finding more effective ways of relating to their children.

In an effort to help parents in Shelby County deal with this situation, the Shelby Teaching and Learning Center is offering a program called Systematic Training for Effective Parenting (STEP).

The program will be offered at Valley School, beginning January 12, and continuing every Thursday evenings for nine weeks.

Registration will begin January 9 and fees will be determined on an individual basis.

Dr. Carolyn Horton and Dr. Clay Sheffield, educational psychologists for the center, describe STEP as a realistic and sensible approach to parent-child relationships.

The training sessions will emphasize better understanding of the child by the parent, helping the child build feeelings of confidence and self-worth, building better communication between the parent and child, and a method of discipline that develops responsibility.

Besides teaching programs such as STEP, Horton and Sheffield offer psychological testing, counseling, and tutoring.

They work with school children who are referred from the Alabama State Board of Education or from private referal by the Shelby and Jefferson school systems.

Speech Therapy is also offered by the Center's therapist Holly Krueger.

For more information on STEP or the Center contact Horton at 251-6357 or Valley School.

Drugs, alcohol film shown

The Pelham Public Library will sponsor the film 'Epidemic -- Kids, Drugs, and Alcohol.' It will be shown at the Crosscreek Baptist, Pelham, January 11 at 7 p.m.

Admission is free and parents are urged to attend with their children, according to librarian Mary Carver.

For further information, call the library at 663-3901.

SHELBY COUNTY REPORTER
USPS - 492 - 480

Offices in Pelham and Columbiana
Published every Thursday

Second class postage paid at Columbiana, Alabama

POSTMASTER:
Send address changes to main office of publication:

Shelby County Reporter
P.O. Box 947
Columbiana, AL 35051

Subscription Rates:
One Year . . . $7.00
Two Years . . $13.00
Out of State . $15.00

President . . . . . Ralph W. Sears
Editor . . . . . Marcia M. Sears
Managing Editor David T. Moore
Ass't Edit . . . . . Bert Seaman
Account Executive . Wayne Rasco
Sport Edit./News . . Fred Guarino
Office Manager . . . Violet Powell
Advertising Artist . . Milton Bridges
Production/News Iris T. Smitherman
Photo Technician Jerome Bannister
Typesetter . . . . Kathy Sorensen

Contents Copyrighted 1983
by Shelby County Reporter, Inc.

Vincent wins Xmas tourney

The Vincent High School Yellow Jackets closed 1983 out in style when it came to basketball.

The 'Jackets both hosted and took the championship crown of the D.B. Smith Memorial Christmas Tournament played in Vincent near the end of December.

The tournament is named for the late VHS principal and town mayor.

Montevallo opened the action by losing to B.B. Comer 54-49. Vincent on the other hand whipped Chelsea like a wet noodle 76-34.

That set Chelsea up for another loss in the consolation round to the Bulldogs of Montevallo, 58-43. The win gave Montevallo third place honors.

In championship action, however, it was Vincent, this time victorious over B.B. Comer, 67-59.

Not only did the Christmas event help the Yellow Jackets up their season record to 8-2, but it allowed Bruce Hamilton to win additional honors as the tournament's most valuable player.

Other All tournament players included:

Kevin Welch and Steve Shelton of Chelsea; Terry Rutledge and Taylor Blackwell of Montevallo; Chris Spear, Anson Moon and Parish Slighe of B. B. Comer; Eric Posey and Tony Hamilton of Vincent.

TINY MISS CHRISTMAS CAROL JULIE ELLISON AND KATRINA KIRBY

MELYNDA FARRIS AND JUNIOR MISS CHRISTMAS CAROL PAIGE HORTON

Calera crowns Christmas beauties

Approximately 49 contestants entered the annual 'Little Miss Christmas Carol Pageant' at Calera High on Dec. 8.

The queens selected for each of the three categories were Julie Ellison, who was chosen as Tiny Miss Christmas Carol; Angie Godwin, this year's Little Miss Christmas Carol; and Paige Horton, the winner of the Junior Miss Christmas Carol title.

Parents of the top honor winners are Mr. and Mrs. Ronnie Ellison, Mr. and Mrs. Jerry Godwin, and Mr. and Mrs. Ronnie Horton, respectively.

First alternate honors were given to Katrina Kirby, daughter of Mr. and Mrs. Don Kirby;

Kimberly Minor, daughter of Mr. and Mrs. Randy Minor; and

The event is sponsored each year by the Calera varsity cheerleaders and Calera Community Education.

Melynda Farris, daughter of Mr. and Mrs. Larry Farris.

KIMBERLY MINOR AND LITTLE MISS CHRISTMAS CAROL ANGIE GODWIN

FOR ALL YOUR BUILDING NEEDS

Holcombe
BUILDING SUPPLY

Columbiana - 669-6731
Montevallo - 665-1281
Harpersville - 672-2224
Chelsea - 678-8064

Dexter
PEST CONTROL
STOPS TERMITES AND PESTS
-SINCE 1953-

Phone 665-5485 or 942-3963
Most Prices Quoted On The Phone
DR. E.B. VINSON (Ph. D)
Auburn Trained Expert directs Service for Homes

Everything in store reduced from wholesale prices!
All brass gifts & accessories 40% off.
All recliners up to 40% off.
Up to $400 off on all living room, den, dining room & bedroom groups.
Mattress & box springs ½ price.
Come to Ray's and get your water bed at wholesale price.

FINANCING AVAILABLE
'We'll save you hundreds of dollars.'
No gimmicks, just true value!
Ray's Furniture
Ph. 646-2011
Store Hrs. 9 to 5
Closed Wednesdays & Sundays
Leave I-65 at Jemison Exit. Travel ¼ mile toward Jemison, Turn left at Ray's sign and 1½ miles South on Durbin Farms Road.

No lead. No knock. No kidding.

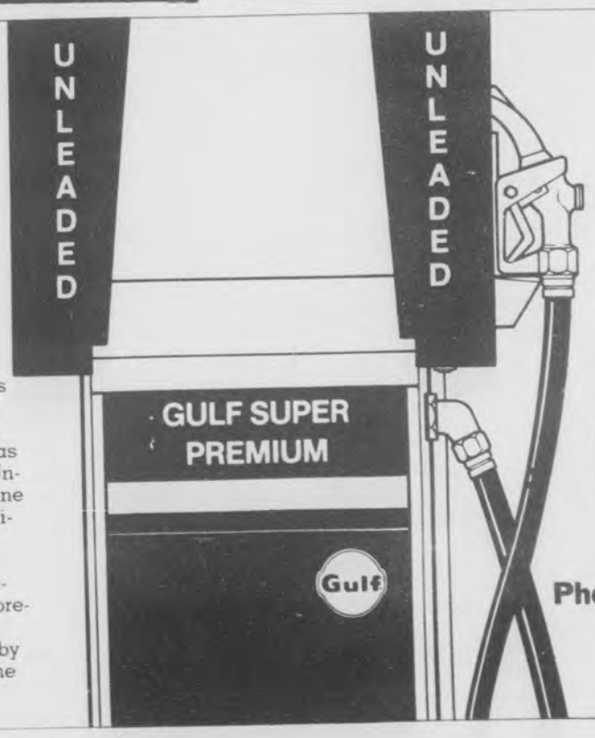

Gulf
If unleaded gasoline makes your car knock and ping, don't get mad. Get Gulf Super Unleaded, the Gas With Guts. Gulf Super Unleaded has the extra octane your car needs to help eliminate knocks and pings when passing, climbing and accelerating.
In fact, Gulf Super Unleaded is even recommended for drivers who used to buy a premium grade leaded gasoline.
So for more octane and less noise, stop by today and ask for Gulf Super Unleaded, the Gas With Guts.

TIDMORE OIL CO., INC.
Columbiana, AL
Phone 669-6046, 669-4336

Editorial comment

Be prepared

There is an obvious problem with communications in an critical area -- ambulance service. Call 911? Call the sheriff? Call the Boy Scouts?

In light of the confusion that has surfaced, we think it's time the county government made it the life or death priority it is, and provide the citizenry with a 24-hour, central emergency operator. There's no point in having ambulances trip over each other, and no point in someone suffering for lack of service.

Either establish a system strictly for the county, join in the 911 effort and have all county emergency services listed, or fund the sheriff's office and help it push for an apparently needed frequency. (The sheriff could temporarily add Hank's to his dispatch list until the matter is resolved.)

In the meantime -- like the Boy Scouts -- we suggest that you be prepared. Know the phone number of your nearest rescue unit and call it first. Know the sheriff's number, and fire numbers. Know them all -- before it's too late.

. . . D F M

1983: The year in review

Continued from page 1

JUNE

School lets out, but work by principal Elizabeth Smith and construction crews is going full speed to have Inverness Elementary completed by fall.

Reporter research shows that 59% of the county's grads are seeking college entrance, as compared to 37% statewide. Also, CAT exams results show county students scoring higher than both the state and national averages.

After being charged with contempt of court, Hall moves his trucks.

A local bill establishing commercial building permits and inspections sails through the senate with backing by Spencer Bachus. It draws strong opposition at a public hearing and is eventually blocked by realtor and representative Don Murphy. Bill backer John Ames charges that Murphy has a conflict of interest.

After estimates for a new computer are placed at $600,000, compared to $457,000 over five years with the old Burroughs, the county decides against replacement. The county also turns down SMC's request for co-sponsorship of two ambulances to improve emergency services, but finally names members to the proposed airport authority.

Pelham came under attack for the controversial rezoning of 26 acres on Helena Road owned by Steve Russo. The rezoning took place in a 'public meeting' in one room, while area residents waited in the council chambers to protest. A strong public outcry led to the setting of a new meeting.

The Albert L. Scott Library opens in Alabaster, plans for the massive Riverchase Galleria are announced, and armadillos begin crawling into Shelby County.

JULY

New school superintendent Ellie Glasscox says in a **Reporter** interview that he'll tackle morale and be accessible to the public. The board names Randy McDonald as new TMS principal, prompting a law suit by a first accepted, then rejected Charlotte Lusco.

Graduates add a slight upswing to unemployment figures which had been falling since January. Housing starts for the month jump from 34 in 1982, to 97 for the corresponding month in '83.

George Dailey sets in motion a proposal to divide Montevallo into districts to help ensure black representation on the council.

Pelham axes Oak Mountain Estate's request for sewer service, and in Pelham Plaza, the county opens its long awaited branch office but limits it to the providing hunting, fishing, marriage, and drivers licenses.

After getting an opinion from the attorney general, Calera expands fire and rescue services to 1.5 miles outside the city limits, on a fee basis.

Murphy is cleared by the Ethics Commission of Ames' charges of conflict of interest. Ames challenges Snowden's right to choose a bank to desposit funds from the new branch office.

AUGUST

In a widely criticized move, the State Democratic Executive Committee announces it will not hold primaries before the general elections in an effort to save money.

Inverness Elementary holds registration after school boundaries have been set, NSCFD residents get a drop in fire insurance ratings, and mayor Prichard resigns from the Calera Water Board to protest a 10% rate hike.

Twelve-year old Bo Hall of Wilton saves his mother's and sister's lives after their car plunges into Mahan Creek, and a thrifty Harpersville council plunks down cash for an 8.3-acre park.

The proposed 400-acre Southlake development on Valleydale Road draws a concerned crowd of 250 residents to a county planning and zoning commission meeting. The project is tabled until September it when sails through the commission.

As school nears starting day, the state announces that seven new kindergarten classes will be available here, sending schools and teachers scurrying to ready for 140 new students.

Montevallo residents respond favorably to the task force's survey. Half the respondents favor a sales tax. The city gets a $295,000 grant for housing needs and Columbiana lands its sewer grant for $240,000.

Meanwhile, a statewide drought and 106 degree temperatures are cooking the county's farms.

SEPTEMBER

The heat wave continues into September, causing concern for students in unairconditioned schools. Parents at Shelby Elementary protest the split of a class of 13 second graders, caused when enrollment figures cause the school to lose one teacher.

Wilsonville successfully annexes Sunrise but voters turn down Columbiana's efforts to take in a 20 square mile area.

With at least one illegal vote cast, zoning was again rejected in Beat 13 -- this time by a 61-60 margin.

Montevallo orders a district voting map for the town. By the end of November city elections will never be quite the same again as the council approves the district map.

The county begins hashing out its budget for the year which will end up being $8 million -- one million more than 1982-83. The county again turns an eye to SMC's tax take. The attorney general tells Snowden he can pick the bank he wants for branch office deposits.

The fair comes to the county, lost and chilled hikers are rescued at Oak Mountain, and one and two at a time candidates begin signing up for the legislative races.

OCTOBER Deviner asks the Helena council for districting so that blacks there can be elected to the council. The argument is made that the town is too small to divide. The request goes nowhere.

One stop car tag buying goes into effect in the courthouse, causing much confusion on both sides of the counter on opening day. Commissioner Archer says not enough time was given to training, and the employees will have to be retrained as the county upgrades its computer.

The SDEC handpicks Frank 'Butch' Ellis, Sonny Moore, and John Tanner, who will run against Republicans Don Murphy, Jim Entrekin, and Al Knight, respectively. After not receiving the Democratic appointment, Ed Gentry announces he's running as an Independent.

The Attention Homes gropes for funding as crowds grope for a place in line at the food giveaways. The county agrees to give the home $10,000 on the condition that it gets the local municipalities to chip in. Russo sues Pelham over his zoning denial.

The elections draw some attention from citizens, and $8,330 worth of overpayments to the board of registrars draws attention from state auditors. The audit charges former registrars Doris Turner and S.M. Mahan, plus registrar J.T. Spates. The audit also names Snowden as improperly paying the disputed sums. Collecting the overpayments is left to district attorney Billy Hill.

NOVEMBER

The county appears to hedge on asking SMC for money, and the board of education pushes for an additional five mill property tax to raise $1.5 million for education. The tax hike will be voted on in 1984.

In extensive interviews, the **Reporter** makes a point of asking all candidates if they would support a legislative pay raise. Some say yes, some no, some maybe.

On November 8 county voters turn out in only a slightly higher percentage than statewide to show strong support for Ellis. Moore gets heavy competition from unsuccessful newcomer Entrekin, and Knight actually polls more votes than Tanner in Shelby County. However, Tanner's votes from district sharing Bibb County give him the election, completing a Democratic sweep.

All county legislators say they did not support the pay raise which is passed in their first day in Montgomery, and they later support bills that might help control such raises.

SMC buys two ambulances for the county without help from the commission. One is stationed in north Shelby, the other in Columbiana.

Dr. Frank Abernathy, who is later arrested on heroin charges, announces plans for Camellia Manor -- a facility for the terminally ill.

Almost miraculously, none of the 35 Haitians aboard a bus which flips over on I-65, are seriously injured.

DECEMBER

With the economy loosening, Christmas shoppers do the same with their pursestrings, and area merchants announce fast sales.

Pelham High thanks J.E. 'Ned' Bearden for the land and support he has given the school, and Vincent officials thank Clarence Gorman for land he donates for a park.

Montevallo divides into districts, zoning in Beat 12 is challenged by a law suit (again), and a private sewer system on US 280 snags on a right of way. County students exceed the average on the first statewide graduation exams.

Weather again draws big headlines as flooding and tornado type winds cause over $2 million in property damage in Shelby County.

Finally the county approves the airport authority; Vincent's city council elects Nolan Clinkscale to replace a resigned Mayor Don Greene, and Pat Roper to replace Clinkscale on the council; and the county finally approves the airport authority.

The Shelby County Tax Watch Group files suit to prevent the county from tapping further into SMC's designated tax take, also asking for an accounting and a giveback of what has already been taken; Calera goes back nearly to square one with the opening of more sewer bids; and once again the freezing cold, ice and rains came.

Good Morning

by Milton Bird

The weekly 'Good Morning' column written by Milton Bird, is brought to you with the good wishes of the First National Bank of Columbiana, member FDIC.

Things I'll do again in 1984: Write a column for the **Shelby County Reporter,** sponsored by the First National Bank, about the folks I live with and have lived with for almost 80 years... Pick up pecans with Herman Strong, little pecans as sweet as honey... Go bird hunting with George and Earl Foster and Irvin Davis and Bub Gordon... even if the briars and honeysuckle get neck deep to a guy on a horse...

Pick out my bananas as best I can and hope at least two out of five are fit to eat two days later... Look at the steak in the meat counter for a second or two and pretend I didn't even do that... Gather sweet potatoes in the fields in Chilton County... those just right for baking that the big folks leave in the field...

Pick peaches off the trees at Culp's Farm down Jemison way, all the way from the first of June to the middle of August... and peel 'em and slice 'em so Amy can put 'em in the freezer... Go to see Wales and Sis Wallace every Friday... because they are sort 'o special... and Lawrence and June Elliott... and Frank and Irene Johnston... and a lot of others like Hap and Dot Hatchett and Frank and Teenie Ellis every other Friday... since they are special too...

Keep visiting the ladies at Mountain View and take 'em goodies and the Upper Room... the goodies every other week and the Upper Room every other month... Fish in any lake where the water is over two inches deep and in any slough that has at least one treetop...

Go to the high school football games until the weather gets close to freezing... and then forget it until next fall when the leaves are making the world beautiful... Wear my toboggan when the wind is whistling out 'o Chelsea... and my long handles if I'm gonna be out as long as fifty-eight seconds...

Split my firewood in July and August and stack it in the shed and let the elements frolic as they please... Go on a Greyhound Tour with other folks our age and marvel at the way He made things in the mountains... Collect money for the Christmas Fund again... since it's the fun thing to do... and because it means so much to so many folks...

Somewhere, at some time this year, I'll visit another friend as nice and as lovely as Elvena Higgins who had a day Friday all her own at the First National Bank where she has worked for years.

Scrambled Eggs

You know, there's not much left that you can count on these days -- certainly not the weather!

I mean -- can you imagine thinking of 20 degree temperature as a heat wave?

But that's the way it seemed after temperatures hovered near zero not too long ago.

I kind of hated to leave the Southern climate as I jetted northward to spend Christmas with relatives.

Much to my amazement however, the weather at my destination almost duplicated what I had left.

Before I had time to pull my hat down over my ears and wrap my scarf around my neck however, the weather did a quick change.

I thought I was at the north pole as temperatures plummeted downward and snow started swirling.

When I saw scenes from back home on tv however, I decided the folks I'd left behind were getting the worst of it.

Even though there was snow on the ground where I was, I could go where I wanted to.

That wasn't the case with the family I left behind however.

"We're stuck," my son told me when I called home.

I could see what he meant as I watched tv and the frozen highways which brought traffic to a standstill.

The first order of business when we got up every day was to check the thermometer.

If it was under 10 degrees, we'd add another layer of clothing. If the thermometer registered 20 degrees, we almost went out without our coats -- almost.

But talking about not getting what you expect weatherwise, my granddaughter expected to get her fill of ice and snow in Germany.

After all, you'd expect to find snow in the Alps.

It wasn't there though.

She was all set to slide down the slopes with a new ski jacket and pants. And she even had a toboggan hat with Birmingham Ski Club written on it.

The only family member who got what they expected was my youngest daughter.

All the missing snow seemed to have ended up where she and her husband were visiting in the mid-west. And during their stay, the white stuff continued to fall and accumulate.

Before I concluded my visit, a steady rain washed away the light cover of snow, and temperatures began a slow by steady upward climb.

In fact, when I got off the plane, I had to rub my eyes before I believed I was back home.

Instead of shedding my coat, I pulled my hat over my ears and wrapped my scarf tighter around my neck.

What do I want for Christams next year -- would you believe some weather I can depend on?

The Alabama Scene

by Bob Ingram

by Bob Ingram

Gov. George Wallace gave the Alabama taxpayers a belated Christmas present a few days ago when he announced there would not be a special session of the Legislature in January.

Due in part to the 50 percent pay hike the lawmakers gave themselves in November, the cost of a special session has soared. The legislative payroll alone is now close to $100,000 a week, and that does not include the small army of clerical aides nor the day-to-day operational expenses.

Wallace had been under pressure to call yet another session to find ways of generating more money for the Highway Department. Higher education forces also hoped to be included in the call. They are seeking $15 million for research and development projects.

The governor's office gave no reason for the decision not to call the session. The 1984 Regular Session begins Feb. 7.

* * * *

If you have wondered where the $316,000 is that Atty. Gen. Charles Graddick has paid to the U.S. District Court in fines, we will tell you --- it's on deposit with First Alabama Bank of Montgomery and drawing very substantial interest.

Graddick was fined a whopping $7,000-a-day by U.S. District Judge Robert Varner in the prison case. Judge Varner imposed the fine -- $1 a day for each prison inmate who is in a crowded cell -- because he felt Graddick was hindering efforts to reduce the prison population. Last week Varner ordered Prison Commissioner Fred Smith to begin paying half the fine.

Where will this fine money eventually go? Nobody knows, and Judge Varner isn't saying. If the state wins the court case, it would revert back to the state. If not, it conceivably could be shared by the prison inmates whose rights have been violated, or the court might order that the money be used to finance projects intended to relieve the overcrowding.

* * * *

Odds and Ends --- Early speculation is that U.S. Sen. John Glenn and the Rev. Jesse Jackson loom as the favorites in the Democratic presidential preference primary slated in Alabama on March 13.

Glenn, viewed by many as the more moderate of the democratic contenders, has an active, visible organization working for him. Jackson is expected to poll a solid bloc vote from the blacks even though the Alabama Democratic Conference endorsed Walter Mondale...

The rumor persists that the name of former President Jimmy Carter is on the list of those being considered for the presidency of Auburn University. Sources who ought to know admit they have heard the talk but insist it will never happen.

Undercover survey

Continued from page 1

"He just asked me if that was all," Jill said. There was no mention of identification.

The foreign friend who was along for the ride said he wasn't surprised at their illegal purchases.

The drinking age in his country is only 16. But, he said matter of factly, "Fifteen year olds buy it."

Editor's Note: The preceding undercover Reporter survey was undertaken to focus attention on a problem of public interest affecting the health and welfare of people in Shelby County. It was discussed with Shelby County District Attorney Billy Hill prior to its undertaking.

Lady Falcons reach top 20 national ranking

"I am excited," said Lessie Gaddis who prepped at Montevallo High School.

"It's great," said Ruth Perkins, another Montevallo HS product.

Those were two reactions from Lady Golden Falcons basketball players after they learned their team was ranked 19th in the nation.

The occasion marked the first time in UM history that the Lady Falcons have reached the top twenty. The team had only one prior winning season, and that came in its first year.

"This gives us national credibility," said coach Bud Childers. "Now when we go into a high school or junior college to recruit, the coaches know that we are serious about building our program into one of the best in the country."

Coach Childers turned a program that was 7-38 over the past two years into one that is capable of playing with any team in the nation, as witnessed by the 82-72 win Montevallo posted over number four ranked Alabama-Huntsville.

Montevallo lost its first two games of the season on the road to teams ranked in the top but then won its last five games to put its record at 5-2. Next up for the Golden Falcons is number ten Central Arkansas and number 20 Arkansas-Monticello.

"I feel this early season ranking is the benefit of a tough early season schedule," said Childers.

"I think that the fans that are coming out to see us are surprised," added Childers. "We fast break every chance we have and play an aggressive man-to-man defense. Unless people have seen top quality women's basketball played they don't know how exciting it really can be."

* * * * * * * * * *

When the UM Falcons basketball team (8-3) hosts the Athens State Bears (9-5) at 7:30 p.m. Wednesday, January 11 it will be a big night for the Falcons and the city of Montevallo.

Local civic leaders will be on hand and will be recognized at half time of the game on Montevallo Appreciation night and free tickets will be available from Montevallo merchants.

Selling to minors carries stiff penalties

Selling alcohol to minors is a crime. But apparently there are few complaints, and few offenders get caught.

At least that's the impression one gets from the infrequency with which the offense appears in muncipal courts in Shelby County.

In Montevallo where an undercover newspaper survey pointed up that such sales do take place, Police Chief Allen Needham said complaints were very few and he could recall no arrests during the past year.

However, Needham said, "If we catch them, we arrest them..."

"This is the type of thing you really need to have some undercover officer go in on," Needham added. "It is not a real easy thing to enforce."

According to District Court Judge Patti Smith in Columbiana, State Code §28-3A-25 provides some pretty heavy penalties for selling alcoholic beverages to minors.

Smith summarized the code as follows:

"It shall be unlawful for any licensee to sell, furnish or give away alcoholic beverages to any minor or permit any minor to drink or consume any alcoholic beverage on the licensee's premises."

The penalties are from $100 to $1,000 and at the discretion of the judge may include imprisonment in the county jail at hard labor for not more than six months on the first conviction, to up to one year for three convictions.

According to Smith, after a person is found guilty and punished, the ABC Board can have his or her license revoked.

The District Judge also pointed out another provision in the state code, §16-1-10, which provides that the sale of alcoholic beverages to school children, or possessing alcoholic beverages at any public, secondary, or grade school is a felony punishable by one to three year's imprisonment.

Another action that can be school is a felony punisable by one to three years imprisonment.

Another action that can be taken against persons selling alcohol to minors, according to Smith, is a civil suit which can be brought by the parent or guardian of any minor to whom an alcoholic beverage is sold.

The civil action comes under State Code §6-5-70.

Effective parenting taught

According to popular belief, today's parents have an increasing interest in finding more effective ways of relating to their children.

In an effort to help parents in Shelby County deal with this situation, the Shelby Teaching and Learning Center is offering a program called Systematic Training for Effective Parenting (STEP).

The program will be offered at Valley School, beginning January 12, and continuing every Thursday evenings for nine weeks.

Registration will begin January 9 and fees will be determined on an individual basis.

Dr. Carolyn Horton and Dr. Clay Sheffield, educational psychologists for the center, describe STEP as a realistic and sensible approach to parent-child relationships.

The training sessions will emphasize better understanding of the child by the parent, helping the child build feeelings of confidence and self-worth, building better communication between the parent and child, and a method of discipline that develops responsibility.

Besides teaching programs such as STEP, Horton and Sheffield offer psychological testing, counseling, and tutoring.

They work with school children who are referred from the Alabama State Board of Education or from private referal by the Shelby and Jefferson school systems.

Speech Therapy is also offered by the Center's therapist Holly Krueger.

For more information on STEP or the Center contact Horton at 251-6357 or Valley School.

Drugs, alcohol film shown

The Pelham Public Library will sponsor the film 'Epidemic -- Kids, Drugs, and Alcohol.' It will be shown at the Crosscreek Baptist, Pelham, January 11 at 7 p.m.

Admission is free and parents are urged to attend with their children, according to librarian Mary Carver.

For further information, call the library at 663-3901.

SHELBY COUNTY REPORTER
USPS - 492 - 480

Offices in Pelham and Columbiana
Published every Thursday

Second class postage paid at Columbiana, Alabama

POSTMASTER:
Send address changes to main office of publication:

Shelby County Reporter
P.O. Box 947
Columbiana, AL 35051

Subscription Rates:
One Year . . . $7.00
Two Years . . $13.00
Out of State . $15.00

President . . . . . Ralph W. Sears
Editor . . . . . Marcia M. Sears
Managing Editor David T. Moore
Ass't Edit . . . . . Bert Seaman
Account Executive . Wayne Rasco
Sport Edit./News . . Fred Guarino
Office Manager . . . Violet Powell
Advertising Artist . . Milton Bridges
Production/News Iris T. Smitherman
Photo Technician Jerome Bannister
Typesetter . . . . Kathy Sorensen

Contents Copyrighted 1983
by Shelby County Reporter, Inc.

Vincent wins Xmas tourney

The Vincent High School Yellow Jackets closed 1983 out in style when it came to basketball.

The 'Jackets both hosted and took the championship crown of the D.B. Smith Memorial Christmas Tournament played in Vincent near the end of December.

The tournament is named for the late VHS principal and town mayor.

Montevallo opened the action by losing to B.B. Comer 54-49. Vincent on the other hand whipped Chelsea like a wet noodle 76-34.

That set Chelsea up for another loss in the consolation round to the Bulldogs of Montevallo, 58-43. The win gave Montevallo third place honors.

In championship action, however, it was Vincent, this time victorious over B.B. Comer, 67-59.

Not only did the Christmas event help the Yellow Jackets up their season record to 8-2, but it allowed Bruce Hamilton to win additional honors as the tournament's most valuable player.

Other All tournament players included:

Kevin Welch and Steve Shelton of Chelsea; Terry Rutledge and Taylor Blackwell of Montevallo; Chris Spear, Anson Moon and Parish Slighe of B. B. Comer; Eric Posey and Tony Hamilton of Vincent.

TINY MISS CHRISTMAS CAROL JULIE ELLISON AND KATRINA KIRBY

MELYNDA FARRIS AND JUNIOR MISS CHRISTMAS CAROL PAIGE HORTON

Calera crowns Christmas beauties

Approximately 49 contestants entered the annual 'Little Miss Christmas Carol Pageant' at Calera High on Dec. 8.

The queens selected for each of the three categories were Julie Ellison, who was chosen as Tiny Miss Christmas Carol; Angie Godwin, this year's Little Miss Christmas Carol; and Paige Horton, the winner of the Junior Miss Christmas Carol title.

Parents of the top honor winners are Mr. and Mrs. Ronnie Ellison, Mr. and Mrs. Jerry Godwin, and Mr. and Mrs. Ronnie Horton, respectively.

First alternate honors were given to Katrina Kirby, daughter of Mr. and Mrs. Don Kirby;

Kimberly Minor, daughter of Mr. and Mrs. Randy Minor; and

The event is sponsored each year by the Calera varsity cheerleaders and Calera Community Education.

Melynda Farris, daughter of Mr. and Mrs. Larry Farris.

KIMBERLY MINOR AND LITTLE MISS CHRISTMAS CAROL ANGIE GODWIN

FOR ALL YOUR BUILDING NEEDS

Holcombe
BUILDING SUPPLY
Columbiana - 669-6731
Montevallo - 665-1281
Harpersville - 672-2224
Chelsea - 678-8064

Dexter
PEST CONTROL
STOPS TERMITES AND PESTS
-SINCE 1953-

Phone 665-5485 or 942-3963
Most Prices Quoted On The Phone
DR. E.B. VINSON (Ph. D)
Auburn Trained Expert directs Service for Homes

Everything in store reduced from wholesale prices!
All brass gifts & accessories 40% off.
All recliners up to 40% off.
Up to $400 off on all living room, den, dining room & bedroom groups.
Mattress & box springs ½ price.
Come to Ray's and get your water bed at wholesale price.

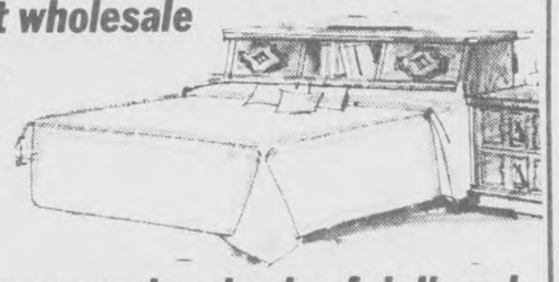

FINANCING AVAILABLE
'We'll save you hundreds of dollars.'
No gimmicks, just true value!
Ray's Furniture
Ph. 646-2011
Store Hrs. 9 to 5
Closed Wednesdays & Sundays
Leave I-65 at Jemison Exit. Travel ¼ mile toward Jemison, Turn left at Ray's sign and 1½ miles South on Durbin Farms Road.

No lead. No knock. No kidding.

Gulf

If unleaded gasoline makes your car knock and ping, don't get mad. Get Gulf Super Unleaded, the Gas With Guts. Gulf Super Unleaded has the extra octane your car needs to help eliminate knocks and pings when passing, climbing and accelerating.
In fact, Gulf Super Unleaded is even recommended for drivers who used to buy a premium grade leaded gasoline.
So for more octane and less noise, stop by today and ask for Gulf Super Unleaded, the Gas With Guts.

TIDMORE OIL CO., INC.
Columbiana, AL
Phone 669-6046, 669-4336

News from all around

County Church News

by Iris F. Smitherman

Beverly and Thomas Phillips of Alabaster, are the parents of a new daughter.

Megan Leigh was born Jan. 2 at St. Vincent's Hospital and weighed 7 lbs. 12 oz.

Her older sister, Angel, welcomed her home.

Grandparents are David and Peggy Bailey of Pelham, and Mr. and Mrs. Tommy Phillips of Saginaw.

* * * *

Wilma and Bill Dulaney will celebrate their 40th wedding anniversary on Saturday, Jan. 7, from 6:30 to 9:30 p.m. at Union Methodist Church, located on Hwy 51.

All friends and relatives are invited to attend this special occasion.

* * * *

Happy birthday to Bill Glosson Jr. of Montevallo and to David Hume of Columbiana, who are both celebrating today, Jan. 5. Also birthday wishes are extended to Marie Moore of Alabaster on January 11, and to her husband, Robert A. Moore on January 12.

* * * *

Congratulations to Darryl and Tammy Martin of Wilton, who are the parents of a new son.

Darryl Wayne Jr. was born Dec. 26 at Shelby Medical Center and weighed 9 lbs. 4 oz.

Grandparents ar Mrs. C.M. Harris Jr. of Brierfield, Johnny Martin of Montevallo, and Mrs. John Bates of Bessemer. Great-grandparents are Mr. and Mrs. A.C. Galloway of Montevallo, Mrs. B.F. Porter of Calera, and Mrs. Marjorie Pitts of Bessemer.

* * * *

Mr. and Mrs. Efford Gardner will be honored on their 50th wedding anniversary with a tea hosted by their children, Mr. and Mrs. Donald E. Gardner, Mr. and Mrs. William G. Smith, Mr. and Mrs. James M. Gardner, and their families. The event will begin at 2 p.m. on Sunday, Jan. 15 at their Westover home on Hwy 55.

All relatives and friends are cordially invited.

* * * *

Bob and Trish Eickmeier and sons, Andrew & Kevin, of Elgin, Illinois were holiday guests in the home of David and Dianne Moore of the Kingdom Community.

* * * *

If you have any news of social interest, please call Iris at 669-3131 during office hours. Deadline: noon Mondays.

The Shelby Christian Women's Club will host a brunch on Tuesday, Jan. 10 from 9:15-11:15 a.m. at the Riverchase Country Club.

The theme for the brunch will be 'A New You for the New Year' and will cover such things as a new look, a new beat, and a new view.

Nursery reservations and cancellations for both nursery and brunch are necessary by Jan. 6 by calling Karen at 663-5127 or Jeani at 663-0399.

* * * *

The regular 2nd Sunday afternoon singing will be held on Jan. 8 at Mt. Era United Methodist Church, located on County 26.

The Nesbitt Singers will be the special guests at the singing which will begin at 1:30.

All interested persons are cordially invited to attend.

There will be a gospel singing at the Wallace-Campbell Community Center in Columbiana this Sunday afternoon beginning at 3 p.m.

Featured guests will be the Wondering Clouds of Jemison and the Coosa Valley Male Chorus of Vincent.

The church is located on Hwy 47, and everyone interested is welcome.

* * * *

Westwood Baptist Church of Alabaster will celebrate its 3rd anniversary this Sunday, Jan. 8.

Miss Alabama, Pam Battles, will share in the 11 a.m. service along with their pastor, Dr. Charles Inman. A high attendance goal of 300 is set for the 9:45 Bible Study. There will be no 8:45 service this week only to allow everyone to attend the 11 a.m. celebration.

Westwood is located at the end of 7th Ave. Southwest. Turn off of Hwy 119 on to 6th Ave. SW and follow the signs.

The public is invited.

* * * *

If you have any church news of social interest, please call Iris at 669-3131 during office hours. Deadline: noon Mondays.

Serving the Heart of Alabama Since 1916
Member FDIC
Central State Bank
CALERA

Shelby County obituary notices

BERTHA PEEL

Bertha Peel, 77, of Shelby, died December 25 at her home.

She is survived by sons, Thomas, Virgil, and Eugene Peel; daughters, Florence Jenkins and Ella Fay Paulk; 11 grandchildren and nine great-grandchildren.

Funeral services were held December 28 at Shiloh Baptist Church with burial in the adjoining cemetery. Rev. Lynis Thompson officiated. Brown-Service of Bessemer directed.

LORRAINE MC LAUGHLIN

Lorraine McLaughlin, 93, died on December 25 at South Haven Nursing Home. She was a native of Shelby County, and a retired educator, having spent 52 years as teacher or principal in Shelby and surround counties.

Her last teaching assignment was at the old Calera High School. She was a graduate of University of Montevallo (formerly Alabama College), and a member of the Cahaba Heights Methodist Church.

She is survived by ten nieces and nephews, Robert E. and S. Jack Ingram, Elizabeth Goad, Martha Knowles and Anne Hood, all of Montevallo, Sidney McLaughlin and Betty Gonder, both of Birmingham, Roy E. Goodwin of Albertville, Helen Driggers of Calera, and June Johnson of Alabaster.

Funeral services were held December 28 at Valley Chapel, with burial in Harris Cemetery.

BREWER O. KIRBY

Eighty-seven year old Brewer O. Kirby of Siluria died Dec. 31 at Briarcliff Nursing Home.

He is survived by daughters, Belvie Owens of Siluria, Lodie Johnson of Calera, Mildred Johnson of Guin, Elsie Lowery and Mary Vickery of Maylene, and Thelma Hammonds of Fort Mills, SC; sons, Charlie B. Kirby of Georgia and James B. Kirby of Bessemer; and one sister, Helen Sides of Cordova.

Funeral services were held January 2, at Bolton-Brown Funeral Home Chapel with burial in Elliottsville Cemetery.

MAUDE HOLSOMBACK

Maude Holsomback, 78, of Montevallo, died December 26 at Portage, Indiana.

She is survived by her husband, Jess Holsomback; daughters, Louise Belchoff of California, Doris Crumpton of Montevallo, Billie Whtifield of Alabaster, and Patricia Owens of Portage, Ind.; sons, Johnny Holsomback of Montevallo, Bobby Holsomback of Brantleyville, Freeland Holsomback of Hammond, Ind., and Tommy Holsomback of Portage, Ind.; brothers, Bruce Pickett of Wilton, and Jess Pickett of Pea Ridge; 27 grandchildren and 18 great-grandchildren.

Funeral services were held December 29 at Macedonia Baptist Church, with burial in the adjoining cemetery.

REV. MARVIN E. BRASHER

Rev. Marvin E. Brasher, 42, of Vandiver, died December 29 at UAB Medical Center.

He is survived by his wife, Elsie Brasher; a daughter, Donna Brasher; sons, Dwayne and Steven Brasher, all of Vandiver; his parents, Mr. and Mrs. Earl Brasher of Sterrett; sisters, Kathleen Pilkington, Dorothy Pilkington, Ephlene Pilkington, Danny Helton, all of Sterrett, Erlene Davis of Chelsea, and Etta Lee of Phoenix City; brothers, Buddy and Calvin Brasher of Sterrett.

Funeral services were held December 31 at Dunnavant Faith Baptist Church with burial in Pleasant Site Cemetery.

Notices

LEGAL NOTICE
Notice of Garnishment

Teresa Davis, whose whereabouts is unknown, is hereby notified that a writ of garnishment has been served upon Merchants & Planters Bank of Montevallo in the case of Drs. Mears & Chapman v. Teresa Davis, Case Number DV-83-136, District Court of Shelby County, and that she has the right to claim any available exemptions.

Done the 17th day of November, 1983.

Sirote, Permutt, Friend, Friedman, Held & Apolinsky, P.C.
Attorneys for Plaintiff
By: C. Paul Davis
Jan. 5,12,19,26, 1984 No. 140

LEGAL NOTICE
Advertisement for Bids

Sealed Proposals in duplicate will be received by the Shelby County Board of Education in the Conference Room of the Board of Education Administrative Building, Columbiana, Alabama until 2:00 p.m., C.S.T., Tuesday, January 24, 1984 for construction of:

Roof Modifications to
Calera High School
Montevallo Middle School
Vincent High School
Architect's Job No. 8312

at which time and place they will be publicly opened and read.

Plans and Specifications are open to public inspection at the office of Shelby County Board of Education, Columbiana, Alabama and copies may be obtained from Thurston W. Sumner, Architect, P.O. Box 1397, Columbiana, Alabama 35051, not to exceed two (2) sets per applicant, upon the deposit of Ten Dollars ($10.00) per set. Deposits will be refunded to General Contractors for bona fide bids upon return of all documents in reusable condition within ten (10) days after the date of opening of bids. Plans and Specifications will be provided to others for the cost of reproduction, non-refundable. Bids must be submitted on proposal forms furnished by the Architect.

All bidders bidding in amounts exceeding $20,000 must be licensed under the Provision of Title 46, Chapter 4, Code of Alabama.

No bid may be withdrawn after the scheduled closing time for receipt of bids for a period of thirty (30) days.

The Owner reserves the right to reject any or all bids and to waive informalities.

Shelby County Board of Education
Mr. Ellie Glasscox, Superintendent
Jan. 5,12,19, 1984 No. 141

LEGAL NOTICE
Foreclosure Notice

State of Alabama
Shelby County

Default having been made in the payment of the indebtedness secured by that certain mortgage executed by Clyde W. Pearce, Jr. and wife, Carole S. Pearce dated March 24, 1980, and recorded in Mortgage Book 401, page 712, in the Probate Records of Shelby County, Alabama, and such default continuing, the undersigned will sell for cash at public outcry at 11:00 o'clock a.m. between the legal hours of sale, at the Shelby County Courthouse door (front entrance) in the City of Columbiana, on the 21st day of February, 1984, the following described real estate situated in the County of Shelby, State of Alabama, to-wit:

All the part of the NE¼ of the SE¼ of Section 18, Township 20 South, Range 2 East, that lies South and West of Yellow Leaf Creek; the NW¼ of the SE¼, the S½ of the SE¼, and the E½ of the E½ of the NE¼ of the SW¼, all in Section 18, Township 20 South, Range 2 East; the NE¼ of the NE¼ and the E½ of the NW¼ of the NE¼ of Section 19, Township 20 South, Range 2 East; and all that part of the W½ of the SW¼ of Section 17, Township 20 South, Range 2 East, that lies South and West of Yellow Leaf Creek.

Also, approximately 237 acres described in that certain agreement between mortgagors, Clyde W. Pearce, Jr. and Carole S. Pearce and mortgagee, Bayard S. Tynes, dated December 27, 1979, and all right in and to said land and in said agreement which said agreement is designated and described in the above said mortgage recorded in Mortgage Book 401, page 712, in the Probate Records of Shelby County, Alabama.

Said sale will be made for the purpose of paying the indebtedness secured by said mortgage, together with interest thereon and a reasonable attorney's fee.

Bayard S. Tynes
Holder of Mortgage

Frank Ellis, Jr.
Attorney for Holder of Mortgage
Dec.29, 1983, Jan. 5,12, 1984. No. 136

LEGAL NOTICE
Ordinance No. 169
An Ordinance Amending Section 5-20 (4)
and Section 5-23 (c), (d) and (e) of the Code of Ordinances, City of Alabaster, AL.

Be it ordained by the Mayor and Council of The City of Alabaster, Alabama, as follows:

1. That sub-section (4) of Section 5-20 of the Code of Ordinances, City of Alabaster, Alabama, shall be amended by deleting said subsection (4) in its entirety and substituting the following therefor:

"(4) Upon every person engaged or continuing within the city in the business of selling at retail any automotive vehicle or truck trailer, semi-trailer, or house trailer, an amount equal to one-eighth (1/8) of one (1) per cent of the gross proceeds of sale of said automotive vehicle or truck trailer, semi-trailer, or house trailer; provided, where a person subject to the tax provided for in this subsection withdraws from such person's stock in trade any automotive vehicle or truck trailer, semi-trailer, or house trailer for use by such person or by such person's employee or agent in the operation of such business, there shall be paid, in lieu of the tax levied herein, a fee of eighty-three cents ($0.83) per year or part thereof during which such automotive vehicle, truck trailer, semi-trailer or house trailer shall remain the property of such person. Each such year or part thereof shall begin with the day or anniversary date, as the case may be, of such withdrawal and shall run for the twelve (12) succeeding months or part thereof during which such automotive vehicle, truck trailer, semi-trailer or house trailer shall remain the property of such person.

Where any used automotive vehicle or truck trailer, semi-trailer or house trailer is taken in trade or in a series of trades, as a credit or part payment on the sale of a new or used vehicle, the tax levied herein shall be paid on the net difference, that is, the price of the new or used vehicle sold less the credit for the used vehicle taken in trade."

2. That sub-section (c) of Section 5-23 of the Code of Ordinances, City of Alabaster, Alabama, shall be amended by deleting said subsection (c) in its entirety and substituting the following therefor:

"(c) An excise tax is hereby imposed on the storage, use or other consumption in the city of any automotive vehicle or truck trailer, semi-trailer, or house trailer, purchased at retail for storage, use or other consumption in the city at the rate of one-eighth (1/8) of one (1) percent of the sales price of such automotive vehicle, truck trailer, semi-trailer or house trailer within the corporate limits of the city. Where any used automotive vehicle, truck trailer, semi-trailer or house trailer is taken in trade, or in a series of trades, as credit or part payment on the sale of a new or used vehicle, the tax levied herein shall be paid on the net difference, that is, the price of the new or used vehicle sold less the credit for the used vehicle taken in trade."

3. That sub-section (d) of Section 5-23 of the Code of Ordinances, City of Alabaster, Alabama, shall be amended by deleting said subsection (d) in its entirety and substituting the following therefor:

"(d) An excise tax is hereby levied and imposed on the storage, use or other consumption in the city of any machine, machinery, or equipment which is used in planting, cultivating and harvesting farm products, or used in connection with the production of agricultural produce or products, livestock or poultry on farms and the parts of such machines, machinery or equipment, attachments, and replacements therefor which are made or manufactured for use on or in the operation of such machine, machinery, or equipment and which are necessary to and customarily used in the operation of such machine, machinery, or equipment which is purchased at retail for the storage, use or other consumption in the city at the rate of one-eighth (1/8) of one (1) per cent of the sales price of such property within the corporate limits of the city regardless of whether the retailer is or is not engaged in the business of the city. Provided, however, the one-eighth (1/8) of one (1) per cent rate herein prescribed with respect to parts, attachments and replacements shall not apply to any automotive vehicle or trailer designated primarily for public highway use, except farm trailers used primarily in the production and harvesting of agricultural commodities. Where any used machine, machinery or equipment which is used in planting, cultivating and harvesting farm products or used in connection with the production of agricultural produce or products, livestock and poultry on farms is taken in trade or in a series of grades as a credit or part payment on a sale of a new or used machine, machinery or equipment, the tax levied herein shall be paid on the net difference, that is, the price of the new or used machine, machinery, or equipment sold, less the credit for the used machine, machinery or equipment taken in trade.

4. That sub-section (e) of Section 5-23 of the Code of Ordinances, City of Alabaster, Alabama, shall be amended by deleting said subsection (e) in its entirety and substituting the following therefor:

"(e) Upon every person engaged or continuing within the city in the business of selling at retail any machine, machinery or equipment which is used in planting, cultivating and harvesting farm products, or used in connection with the production or agricultural produce or products, livestock or poultry on farms, and the parts of such machines, machinery or equipment, attachments and replacements therefor which are made or manufactured for use on or in the operation of such machine, machinery or equipment and which are necessary to and customarily used in the operation of such machine, machinery or equipment, an amount equal to one-eighth (1/8) of one (1) per cent of the gross proceeds of the sale thereof. Provided, however, the one-eighth (1/8) of one (1) per cent rate herein prescribed with respect to parts, attachments, replacements shall not apply to any automotive vehicle or trailer designed primarily for public highway use, except farm trailers used primarily in the production and harvesting of agricultural commodities.

Where any used machine, machinery or equipment which is used in planting, cultivating and harvesting farm products, or used in connection with the production or products, livestock or poultry on farms is taken in trade or in a series of trades as a credit or part payment on a sale of a new or used machine, machinery or equipment, the tax levied herein shall be paid on the net difference, that is, the price of the new or used machine, machinery, or equipment sold less the credit for the used machine, machinery or equipment taken in trade."

5. This Ordinance shall become effective upon its passage and adoption by the City Council of the City of Alabaster, Alabama.

Adopted and Approved, this the 19th day of December, 1983.

City of Alabaster, Alabama
By H. A. Rubin
Mayor

Attest:
Dorothy Henry
Clerk
Jan. 5, 1984 No. 139

LEGAL NOTICE
MORTGAGE FORECLOSURE SALE

Default having been made in the payment of the indebtedness secured by that certain mortgage executed by Pat Erwin and wife, Elaine S. Erwin to MetroBank on the 27th day of May, 1981, said mortgage being recorded in the office of the Judge of Probate of Shelby Co., Alabama, in Book 412 Record of Mortgages, at page 882; and corrected by Corrective Mortgage executed on the 27th day of May, 1981, and filed for record in Book 415, page 164, said Probate Office; the undersigned MetroBank as mortgagee, under and by virtue of the power of sale contained in said mortgage, will sell at public outcry to the highest bidder for cash, in front of the Main entrance of the Court House at Columbiana, Shelby County, Alab ama, on the 25th day of January, 1984, during the legal hours of sale at 12:00 Noon, the following described real estate, situated in Shelby County, Alabama, to-wit:

EXHIBIT "A"

Begin at the Southwest corner of the NW-¼ of the NE-¼ of Section 33, Township 20 South, Range 3 West, Shelby County, Alabama; thence in a Northerly direction along the West boundary of said ¼-¼ Section 600.44 feet: thence turn 92 deg. 11 min. to the right in an Easterly direction 157.45 feet to intersection with centerline of a gas line right of way, said intersection being the point of beginning; thence continue in an Easterly direction along a straight line projection of the last mentioned course 309.40 feet; thence turn 90 deg. 00 min. to the left in a Northerly direction 186.76 feet (said course being the West boundary of the Wright property); thence turn 89 deg. 57 min. 30 sec. to the left, in a Westerly direction 107.17 feet to intersection with said centerline; thence turn 42 deg. 45 min. 30 sec. to the left in a Southwesterly direction along said centerline 275.21 feet to the point of beginning, Except a right of way for gas line on the Southeast side of said centerline.

This sale is made for the purpose of paying the indebtedness secured by said mortgage, as well as the expenses of foreclosure.

MetroBank
Mortgagee
Denaburg, Schoel, Meyerson & Ogle
2125 Morris Avenue
Birmingham, Alabama 35203
Charles L. Denaburg
Attorney for Mortgagee
Dec. 29, 1983,Jan.5,12,1984 No. 138

LEGAL NOTICE
The State of Alabama)
Franklin County)
Mortgage Foreclosure Notice
and Notice of Sale

Whereas, The First National Bank of Russellville, a National Banking Association, is the owner of that certain indebtedness secured by the mortgage of Robert E. Owens and wife Janice Owens & Owens Fabricating Co., Inc, to The First National Bank of Russellville, a National Banking Association, which is dated April 1, 1983, and which is recorded in Mortgage Book 430 Page 67 & 71 in the Office of the Judge of Probate of Shelby County, Alabama; and

Whereas, the mortgagors are in default and have failed to pay the sum secured by said mortgage; and

Whereas, The First National Bank of Russellville has given notice to said mortgagors of such default and of the exercise of its option contained in said mortgage to declare the entire balance due and payable; and

Whereas, the default in payment has continued.

Now, therefore, The First National Bank of Russellville, a National Banking Association, does hereby give notice under the terms and conditions of said mortgage that it will convey the real estate described in said mortgage at public auction to the highest bidder or bidders for cash, the sale to be held at the frontdoor of the Courthouse in the City of Columbiana, Shelby County, Alabama, at 2 P.M., on January 16, 1984. The property which is subject to said sale, is situated in Franklin County, Alabama, and is more particularly described as follows:

All that part of the SW¼ of the SE¼ of Section 25, Township 19, Range 3 West that lies East of the Old Birmingham Highway in Shelby County, Alabama. This land also being described as Lots 22-28 as shown on the Plat of the David Owens property by Allen Whitley of Pelham, Alabama.

This sale will be made subject to any existing junior federal tax liens, if any.

Dated this 19 day of December, 1983.

Guin, Bouldin, & Alexander
Attorneys for The First National Bank of Russellville
By:William M. Bouldin
A Member of the Firm
Dec. 22,29, 1983, Jan 5, 1984. No. 130

LEGAL NOTICE
Public Notice

The Planning Commission of the City of Pelham will hold a public hearing on January 11, 1984, at 7:00 p.m. at the City Hall to consider an amendment to the zone district boundaries of the City of Pelham so as to change the zoning of the following described property to SD-Graveyard. The applicant is the Oak Grove Corporation, and the property is located on Bearden Road.

Description

Begin at the Southwest corner of the Southwest quarter of the Southeast Quarter of Section 11, Township 20 South, Range 3 West, Shelby County, Alabama, Thence run Easterly a distance of 469.0' to a point on the Southwest corner of Brookfield Subdivision Lot 26 of Block 1 Thence turn an angle of 88 degrees 46 minutes to the Left and run Northerly along the West line of said Brookfield Subdivision a distance of 914.78' to a point on the Northwest corner of same said Brookfield Subdivision, Thence turn an angle of 89 degrees 44 minutes to the Right and run Easterly along the North line of same said Brookfield Subdivision a distance of 1,630.13' to a point on the West Right of way line of Bearden Road, Thence turn an angle of 123 degrees 53 minutes 35 seconds to the Left and run Northwesterly along the said right of way line a distance of 683.21' to a point, Thence turn an angle of 57 degrees 30 minutes 14 seconds to the Left and run Westerly a distance of 1,790.68' to a point on the west line of the Northwest Quarter of the Southeast Quarter of said Section 11, Thence turn an angle of 91 degrees 17 minutes 16 seconds to the Left and run Southerly along the West line of the Southeast Quarter of said Section 11, a distance of 1,447.74' to the point of beginning, Containing 35.1354 Acres said property is subject to all agreements, easements, restrictions and/or limitations of probated record, Federal, State, County, or City law and/or regulation.

All interested parties are invited to attend.

Pelham Planning and Zoning Board
Dec. 29, 1983, Jan. 5, 1984 No. 131

LEGAL NOTICE
Estate of
James W. Curtis, Jr.,
Deceased
Probate Court

Letters Testamentary of said deceased having been granted to the undersigned on the 21st day of December, 1983, by the Hon. Thomas A. Snowden, Jr. Judge of the Probate Court of Shelby County, notice is hereby given that all persons having claims against said estate are hereby required to present the same within time allowed by law or the same will be barred.

s/Mary M. Curtis
Executrix of Estate of James W. Curtis, Jr.,
deceased
Dec. 29, 1983, Jan. 5,12, 1984 No. 135

LEGAL NOTICE
State of Alabama
In the Matter of
Charlotte Ann Woods
In the Juvenile Court
Shelby County, Alabama
Case No. JU-83-542
ORDER

It being made known to the Court that Ann R. Shirley, has filed with said Court in the above styled matter, a Petition to terminate all parental rights in, for, and to the child: Charlotte Ann Woods and to vest full custody of said child in State of Alabama, Department of Pensions & Security for permanent placement or adoption;

Said Petition being, in words, substantially as follows: On or about 11/30/83, in Shelby County, Alabama, said child is dependant in that said child was born out of wedlock and paternity has not been legally established. Said child has been in foster care of petitioner's agency since April 14, 1983, by order of this Court due to the failure of the mother to provide a suitable home environment. Petitioner avers that the mother an putative fathers are not at the present time nor will in the foreseeable future be able to provide a fit and suitable home for said child and to provide for her support, maintenance and education and petitioner has not been able to locate suitable relative resources interested in caring for said child. Petitioner prays that this Court will cause service to be effected upon the mother and putative fathers by service of summons as provided by law and upon a hearing of the matter, the Court will enter an order terminating all parental rights of the mother and putative fathers in and to said child to the Alabama Department of Pensions and Security for permanent placement or adoption, pursuant to Section 12-15-30, Code of Alabama, 1975.

Dated: 12-15-83

Sworn Signature: Ann R. Shirley

It also being made known tothe Court that after a due and diligent search the whereabouts of the putative father of said child and the whereabouts of any other person or individual claiming a parental right in, for, or to said child, are to the Petitioner, unknown;

And the Court having considered all of the foregoing, be it now Ordered, Adjudged, and Decreed that a hearing on said Petition be held on the 24 day of January, 1984 at 8:30 o'clock in the a.m., in the Shelby County Courtnouse at Columbiana, Alabama;

And it is further Ordered, Adjudged, and Decreed, that the said putative father and any other person or individual claiming a parental right in, for, or to said child be hereby given due notice and service of summons to attend said hearing; and that a copy of this Order be published in the Shelby County Reporter, a newspaper of general publication in Shelby County, Alabama for four (4) consecutive weeks so as to give due notice and service of summons for said hearing to the said putative father and any other person or individual claiming a parental right in, for, or to the said child.

Done and ordered on this the 15th day of December, 1983.

Patricia M Smith
Juvenile Court Judge
Dec. 22,29,1983,Jan. 4,11,1984No. 124

LEGAL NOTICE
Mortgage Foreclosure Sale

Default having been made in the payment of the indebtedness secured by that certain mortgage executed by Jimmy M. Tilley and wife, Andrea M. Tilley to Birmingham Trust National Bank, now known as SouthTrust Bank of Alabama, N.A. on the 22nd day of June, 1982, said mortgage being recorded in the office of the Judge of Probate of Shelby County, Alabama, in Volume 421 Record of Mortgages, at page 662 the undersigned SouthTrust Bank of Alabama, N.A., whose name formerly was Birmingham Trust National Bank as mortgagee, under and by virtue of the power of sale contained in said mortgage, will sell at public outcry to the highest bidder for cash, at the Court House at Columbiana, Shelby County, **Alabama, on the 13th day of January, 1984, during the legal hour of sale, the following described real estate, situated in Jefferson County, Alabama, to-wit:**

Lot 3, Block 2, according to the survey of Bermuda Hills, First Sector, as recorded in Map Book 6, Page 1, in the Probate Office of Shelby County, Alabama.

This sale is made for the purpose of paying the indebtedness secured by said mortgage, as well as the expenses of foreclosure.

SouthTrust Bank of Alabama, N.A.
whose name formerly was Birmingham Trust National Bank
By:

Levine & Levine
433 Frank Nelson Building
Birmingham, Alabama 35203
BY: Alan D. Levine
Attorney for Mortgagee
Dec. 22, 29, 1983, Jan. 4, 1984 No. 128

LEGAL NOTICE
Estate of
Joseph L. Portman, Deceased
Probate Court

Letters Testamentary of said deceased having been granted to the undersigned on the 14th day of December, 1983, by the Hon. Thomas A. Snowden, Jr. Judge of the Probate Court of Shelby County, notice is hereby given that all persons having claims against said estate are hereby required to present the same within time allowed by law or the same will be barred.

Elaine W. Portman, Executrix
of the estate of Joseph L. Portman
Dec. 22, 29, 1983,Jan. 4, 1984 No. 127

LEGAL NOTICE

A public hearing will be conducted by the City Council of the City of Calera at 7:00 o'clock p.m. January 9th, 1984 at the City Hall, Calera, Alabama. The purpose of the hearing will be to receive comments and statements from the public concerning the use of Revenue Sharing Funds for Entitlement 15.

Lemoyne Payton, Clerk
Jan. 5, 1983 No. 119

LEGAL NOTICE
Estate of
Alan M. Kuzmicki
Deceased
Probate Court

Letters of Administration of said deceased having been granted to the undersigned on the 20th day of December, 1983, by the Hon. Thomas A. Snowden, Jr. Judge of the Probate Court of Shelby County, notice is hereby given that all persons having claims against said estate are hereby required to present the same within time allowed by law or the same will be barred.

Frances K. Lokey, Administratrix of the
estate of Alan M. Kuzmicki
Dec. 29, 1983, Jan. 5,12, 1984 No. 134

LEGAL NOTICE

The Pelham City Council will hold a public hearing on January 16, 1984, at 6:30 p.m. at the City Hall to consider an amendment to the zone district boundaries of the City of Pelham so as to change the zoning of the following described property from A-1 Agricultural to B-2 General Business District. The applicant is Cecil and Joyce Laney and the property is located on Highway 119 (Cahaba Valley Road), and more particularly described as follows:

Description
Exhibit A

Property on Hwy. 119, Shelby County, Alabama

Begin at the NE corner of NE¼ of SE¼ of Section 31, Township 19 South, Range 2 West; thence run South along East line of said NE¼ of SE¼ a distance of 177.60 feet to center line tangent of the Cahaba Valley Highway; thence in a Westerly direction and along the center line tangent of said Highway a distnce of 455.33 feet; then turn angle of 85 deg. 00' to right and run a distance of 40.15 feet to a point of beginning of tract herein described; said point being on the line of a board fence; thence continue on the above described course and along said board fence a distanc of 535.00 feet to the corner of said board fence; thence turn angle of 89 deg. 29' to right and run along a wire fence 82.61 feet; thence turn angle of 80 deg. 31' to left and run a distance of 738.25 feet; thence turn an angle of 93 deg. 54' to left and run a distance 605.57 feet to a wire fence, said fence being an agreed division line between Robert Waites and Dave Kirksey; thence turn angle of 85 deg. 15' to left and run along said fence a distance of 470.70 feet; thence turn angle of 18 deg. 32' 50" to left and run along said fence a distance of 834.60 feet to Northerly right of way line of Cahaba Valley road; thence run in a Northeasterly direction along the North right of way line of said road a distance of 345.48 feet to the point of beginning. The above described lands containing 14.1 acres more or less and being a portion of the S½ of NE¼ and a portion of the NE¼ of SE¼ in Section 31, Township 19 South, Range 2 West. Situated in Shelby County, AL;

Except the following parcel taken by The Alabama Highway Department:

Commencing at the northwest corner of the NE¼ of SE¼, Section 31, T-19-S, R-2-W; thence easterly along the north line of said NE¼ of SE¼, a distance of 626 feet, more or less, to the point of beginning of the property herein to be conveyed, said point of beginning being on a line which extends from a point that is 215 feet northwesterly of and at right angles to the centerline of Alabama Highway No. 119 at Station 46 + 55 to a point that is 295 feet southwesterly of and at right angles to the centerline of Project No. I-65-2(37) at Station 277 + 03; thence northeasterly along said line (which if extended would intersect said point that is 295 feet southwesterly of and at right angles to the centerline of said project at Station 277 + 03) a distance of 70 feet, more or less, to the northeast property line; thence southeasterly along said northeast property line, a distance of 522 feet, more or less, to the present northwest right-of-way line of said highway; thence southwesterly along said present northwest right-of-way line, a distance of 364 feet, more or less, to the southwest property line; thence northwesterly along said southwest property line, a distance of 168 feet, more or less, to a point on a line which extends from a point that is 185 feet northwesterly of and at right angles to the centerline of said highway at Station 42 + 40 to a point that is 215 feet northwesterly of and at right angles to the centerline of said highway at Station 46 + 55; thence northeasterly along said line, a distance of 142 feet, more or less, to said point that is 215 feet northwesterly of and at right angles to the centerline of said highway at Station 46 + 55; thence northeasterly along a straight line (which if extended would intersect a point that is 295 feet southwesterly of and at right angles to the centerline of Project No. I-65-2-(37) at Station 277 + 03) a distance of 363 feet, more or less, to the point of beginning.

Said strip of land lying in the NE¼ of SE¾, and the SE¾ of NE¾, Section 31, T-19-S, R-2-W and containing 2.61 acres, more or less.

Willie Mae Dennis
City Clerk
Dec. 29,1983, Jan. 5, 1984 No.132

LEGAL NOTICE

Central Alabama Paving, Inc. hereby gives notice of completion of contract with the State of Alabama for construction of Project No. S-1735-15 in Shelby County. This notice will appear for four consecutive weeks beginning on Dec. 22, 1983 and ending on Jan. 12, 1984. All claims should be filed at P.O. Box F, Calera, AL 35040 during this period.

Central Alabama Paving, Inc.
Dec. 22,29,1983, Jan.4,11,1984No. 122

LEGAL NOTICE

Central Alabama Paving, Inc. hereby gives notice of completion of contract with the State of Alabama for construction of Project No. IR-65-2(88)228 in Shelby County. This notice will appear for four consecutive weeks beginning on Dec. 22, 1983 and ending on Jan. 12, 1984. All claims should be filed at P.O. Box F, Calera, AL 35040 during this period.

Central Alabama Paving, Inc.
Dec. 22,29,1983,Jan.4,11,1984 No. 121

LEGAL NOTICE

1. The Housing Authority of the Town of Vincent, Alabama, will receive Bids for removal of existing screen doors and hardware, scraping and painting of the existing entrance doors and frames, scraping painting of the existing grill work on porches, furnishing of all materials and labor and to install new aluminum storm doors for Project Nos. Ala. 89-1,2,3 until 2:00 P.M., CST on January 17, 1984 at which time Bids will be publicly opened and read aloud.

2. Prepared forms of Contract Documents, including government specifications, are on file and may be obtained at the Office of the Childersburg Housing Authority, 01 Sunset Apts. 6th Ave. S.W., Childersburg, Alabama.

3. All Bidders must be Bonded and carry Workman's Compensation on all employees.

4. The Housing Authority of the Town of Vincent, Alabama, reserves the right to reject one or all Bids or to waive any informalities in the Bidding.

The Housing Authority of the
Town of Vincent, Alabama
By: Paula Jones, Executive Director
Dec. 22, 29, 1983, Jan. 4, 1984 No. 126

LEGAL NOTICE
Estate of Lorraine Fulton
Deceased
Probate Court

Letters Testamentary of said deceased having been granted to the undersigned on the 9th day of December, 1983, by the Hon. Thomas A. Snowden, Jr. Judge of the Probate Court of Shelby County, notice is hereby given that all persons having claims against said estate are hereby required to present the same within time allowed by law or the same will be barred.

Thomas B. Miller, Executor of the
estate of Lorraine Fulton
Dec. 22,29,1983, Jan. 4, 1983 No. 120

Reporter Classified Directory

669-3131

Classified Rates: $3.50 minimum for 20 words, one week; 3 times for $8.00 - 5 ¢ each additional word.
To place your Classified Ad, Phone 669-3131 or 987-9879. Deadline: Mondays, 5:00 p.m.

987-9879

AUTOMOTIVE

1974 Dodge Colt Wagon. 4-cylinders, automatic transmission, good tires, rebuilt engine and transmission, runs great. $1,395. 665-4256. 8-18tfb

Is it true you can buy jeeps for $44 through the U.S. government? Get the facts today! Call 1-312-742-1142, ext. 9036-A. 12-8,22,1-5,19p

'67 Volkswagon Beetle, make a good work car or hunting car, engine just rebuilt, new exhaust system, $700 negotiable, 663-4366. 12-15h

Lincoln Versailes 1979, 46,500 miles, fully loaded, over $22,000 new price. Asking $8,000. By individual, Will take trade! 669-9830. 12-29,1-5,12c

1969 GMC, 12 ft. step-van, V-8, 4-speed, dual wheels, needs painting, 669-4734. 1-5,12b

3 rail motorcycle, trailer, heavy duty, like new, Can be used for 3 whler, $250; 4 like new, BFG tires off pickup P235-75R M-S SBR, $160; Delco Freedom battery, out of new Cutlass, $25, after 6 p.m. 669-7205. 1-5c

WANTED

We pay top prices for junk cars, 991-5497. 10-21tfb

Will buy used appliances. Not working and working. Call 669-4282 shop, or call 669-4747, home. 12-9tfb

Wanted: lots to build new homes, $3,000 or less, 1 acre and under, Roberts Real Estate, 665-2163, 665-4545. 10-27tfb

Attention Veterans: Collector buying German WWI & II military war souvenirs. Medals, daggers, etc. Call B'ham collect 838-1807. 12-19,1-5,12c

Wanted to meet widow lady, live alone, age 55 to 65, male w. in late 50's, non-drinker, please call 326-9014. 1-5,12p

Wanted to buy: Younger tame riding horse for woods riding, need to try out, M.O. Cleveland, 665-4090. 1-5,12,19b

Wanted to buy: I will buy old documents and cancelled checks dated 1800's or early 1900's, Also merchant trade tokens including Lumber Co.'s and Coal Co. tokens, Also stocks and bonds, call 1-755-0508. 1-5,12,19p

ANIMALS

Golden Retrievers - AKC, excellent children's pets or hunting, Gentle disposition, easily trained, Pickup Jan. 28, 1983, $75, call 669-4913, will hold for Valentines. 12-15,22,29c

For sale - English Shepherds, registered, $50, call 879-9143. 12-15,22,29c

Three male Doberman puppies, 10 wks old, $75 each, 669-6090. 1-5c

For sale: AKC Doberman puppies, $100 females, $125 males, Championship bloodlines, call 988-5294 or 665-7691. 1-5c

English Shepherd puppies, good pets, watch and work dogs, registered, 669-7168. 1-5,12,19c

MOBILE HOMES

We buy mobile homes and assume loans. FREE APPRAISALS. Call anytime. We pay top dollar, 663-3968, 663-5285. 6-23tfb

Southgate Estates, Hwy 31 South, Pelham, 2 BR mobile homes for rent, 663-7390. 1-24tfb

BOLEE MOBILE HOME PARK, for rent large wooded lots, underground utilities, water, lawn care, garbage pickup furnished, reasonable rates, located four miles north of Montevallo on county highway 22, call 665-2610 or 665-7806. 2-5tfb

MOBILE HOMES

SELLING YOUR MOBILE HOME? We pay cash, free appraisals, call today, 870-0112. 3-12tfb

MOBILE HOMES WANTED: Cash today, call collect 1-755-7871. 3-25tfb

For sale: 12x61 2 BR, 1½ BA, AC and central heat, excellent condition, 663-3968, 663-5285. 12-15tfb

1974 Magnolia double wide mobile home, 2 full baths, stove, refrig., air, 2 large BR, reasonable price, 424-1778. 1-5,12,19c

12x50 mobile home, 2 BR, good condition, with tie downs, $4600, call 672-9303 after 5:30 p.m. 1-6c

For sale: Mobile home, extra clean, Del-Ray, 12x65 $4995 firm, Must be sold by Jan. 12 and moved by Jan. 15. Located Hwy 47 S. Columbiana, Crawford's Used Cars, 669-7077. 1-5c

ANNOUNCEMENTS

Pi Jemba Tack & Gift Shop, Now Open from 10 a.m. - 4 p.m. Mon.-Fri., County Road 26, Columbiana, 663-3545, 664-1129. 1-5/3-29b

NEW CREDIT card! Nobody refused! Also Visa/Mastercard. Call 1-805-687-6000, Ext. 1836. 1-19,1-5,12,19p

LOST AND FOUND

Lost: Doberman, black and tan female, flop ears, lost 12-11 in Shelby Shores - Lay Lake area. REWARD. 870-6681, 669-6269. 1-5c

MEMORY

IN LOVING MEMORY OF PEARL MOORE

In loving memory of Pearl Moore who passed away on Dec. 31, 1982. This was our first Christmas without you. You sure were missed. We love you.

Lois Gillen,
Virginia Lenning,
Charles Moore
Grandchildren and
Great-grandchildren

BUSINESS

Scott's Printing & Sign Co. will meet your printing needs within 2 days at discount prices. Call for info. 663-6676. 12-22,29,1-4c

FOR RENT

Apartments for rent in Wilsonville, 1, 2 or 3 BR, unfurnished or furnished, 669-6880 after 5 p.m. 1-10 tfb

Taking applications, 2 BR apartments, Also new 1 and 3 BR apartments now available, 1 BR - $150 & up, 3 BR - $210, Town Creek Apartments, Columbiana, 669-7017, Equal Housing Opportunity. 7-2 tfb

Briarwood Apartments, 1 & 2 BR unfurnished apartments, energy efficient, near schools and churches, Montevallo, 665-2257, 8:30 - 5:00, Mon.-Fri., Equal Housing Opportunity. 4-29 tfb

Apartments, Chelsea, spacious, clean, 2 and 3 BR, central heat and air, kitchens equipped with stove, refrigerator and dishwasher, laundromat on premise, walk to school, quiet and well maintained, 988-8500. 7-22 tfb

Alabaster, Irondale and Leeds, 1-2-3 BR apts. mobile homes, and houses, 956-0783, 699-7061. 9-8tfb

Alabama's Finest
GREENPARK SOUTH
Pelham
We offer large wooded lots, clubhouse, swimming pool, tennis, playground, walk to school. Cable TV and day care available.
Office hours: Mon.-Sat. 9-5
Sundays, 1-5
988-4051

FOR RENT

For rent: Alabaster area, mobile home lot, corner of Smokey Road and Wooten Drive, restricted, $65 a month, 988-5003. 9-1tfb

Rental Homes, 3 BR brick, 2 Full Bath, Foxhaven ($315), Sunnydale ($315) near Shelby Academy, or Meadowgreen ($340), call 979-8632. Federal Home Builders. 11-3tfb

Nice 2 BR, furnished mobile home, on wooded lot, in nice neighborhood, no pets or children, near college in Montevallo, 967-7232. 12-1tfb

FOR RENT: 12x60 mobile home, 2 BR, central heat and air, paved streets and parking, excellent condition, 663-3968, 663-5285. 12-22tfb

For rent: 12x55, 2 BR, furnished mobile home, gas heat and air conditioning, cable available, near Shelby Academy, Hwy 22, water furnished, 668-1751. 1-5,12c

For rent: Sterrett, 3 BR, 2 BA, w/w carpet, eat-in kitchen, on 1 acre, $200 a month, ref. and dep., J.C. Smith Real Estate, 678-6994. 1-5,12,19,26b

For rent: 3 BR, 1½ Bath, on dead end street, $200 per month, call Roberts Real Estate, 665-2163. 12-22tfb

Pea Ridge area - Tri-level, LR, kitchen, dining room, enclosed carport for storage or den, 4 BR, huge den w/FP, 3 BAs, $300 a month, 665-7254. 12-29tfb

FOR SALE

CANOE: 16 ft. Mohawk, White water, $495, 822-6789 or 822-5650. 1-5,12,19b

TROPHIES - Discount prices, buy direct from manufacturer and save, ask about free delivery, 678-9821. 6-2tfb

MARY KAY Cosmetics - Inventory Liquidation Sale, call 665-7407 after 5 p.m.

Authorized dealer for White and Elna Sewing Machines, I also have Juki and Tacsew Upholstering and heavy duty machines, parts, reparis and needles for all machines, low prices every day. G.H. Metcalf, 3 miles So. of Westover, on Hwy 55, Phone 678-9001.

15½ ft. Alumna-Craft fishing boat, double floor, live-well, sump-pump, trolling motor, depth finder, plenty of storage, 35 HP Evinrude motor, with or without trailer, Used less than 15 hrs., 10 month warranty, $800 off new price. 669-9830. 12-29,1-4,11c

For sale: Firewood, 3/4 ton truckload. Split and delivered, 678-9824. 12-29,1-5,12,19c

White Swan uniforms, Nurse Mate shoes, Hanes white hose, everything for "The Lady in White." Farris Department Store, Alabaster, 663-0520. 7-29 tfb

Big and tall men, all name brands, slacks, suits, tee shirts, socks, shirts, dress and sport, Farris Department Store, Alabaster, 663-0520. 8-5 tfb

For sale: Piano, upright with mirror on top. 665-7782. 1-5,12c

FOR SALE

For sale: 15 cubic foot chest freezer, white, new compressor, $175 or best offer; also sofa, floral design, $450 new, used very little, will sacrifice $200, 663-5639.

For sale surface units for ranges, oven units, hot water heater, elements, washer and dryer belts for most any make or model, Farris Home Furnishings, Main Street, Alabaster, 663-0486. 8-27 tfb

For sale used appliances, washers, dryers, AC, refrigerators, stoves, 90 days warranty, call Robert Wheeler Appliance Service, 669-4282,shop or 669-4747, home. 9-30 tfb

Fabric Barn, upholstery for home, auto, boat, $1.00 a yard and up, save up to 75 percent, open 7 days a week, upholsterers available, 3 miles north of Vincent on hwy. 25, phone 672-9464. 11-25tfb

Browning 12 Gauge, 3 inch Magnum, 30 inch barrell, $450; Winchester 30-30 Model 94 classic octagon barrell, $175, Call 665-1674. 12-29,1-4p

Guaranteed: used batteries for sale, not reconditioned, before 9 a.m. and after 4 p.m. 678-6300. 1-5,12c

For sale: Kawasaki 1600 watt, AC/BC gen. Excellent condition, less than 6 mos. old, $300. Call after 5:30 p.m. 669-4206. 1-5c

THANKS

Card of Thanks

We would like to express our heartfelt thanks to everyone in the community who helped our family during our time of need. We especially want to thank the school bus drivers, Mr. Braxton Baker, Darlene, Marie, Betty, Elsie, Jeannie and Margaret; the principals and children of the Thompson schools, the board of education, the First Baptist Church of Alabaster, Siluria Baptist, Elliottsville Cumberland Presbyterian Church, and all others who helped us.

Without your help we never would have made it.

Evelyn Stallings and Family

Card of Thanks

Johnny & Louise Hanger wishes to thank the volunteer firemen at Wilsonville, Chapel Community, Kingdom Community and all others who helped save our house from burning on Christmas Eve. We shall always be grateful.

Johnny & Louise

REAL ESTATE

Alabaster, for sale by owner, 3 BR, great room with FP, large level lot, $32,900, 664-0180. 1-5c

For sale by owner - 3 BR, 2½ BA, large eat-in kitchen, 9,600 equity, Priced in the 60's. Helena. 664-0519. 1-5,12,19c

Vincent - 3-4 acres, 12% FINANCING, Beautiful wooded lots, with city water, power and phone, located off of County Hwy 25, 1½ miles from Vincent, great mobile home sight, priced at $2500 per acre, Strickland Realty Inc., 979-1335. 10-13tfb

REAL ESTATE

VANDIVER: 3 bedroom, 2 BA, full basement, on 4 acres, beautiful; VINCENT: 3 BR, 1½ BA, on 1½ acres, approx. 1 mile from high school; Wilda Bentley 678-6752, CKM 663-0163.

Commercial building (approx. 10,000 ft.) w/6.5 acres located in Alabaster Industrial Park, 3/4 miles W. of U.S. Hwy 31, call 1-205-442-8540. 9-8tfb

Montevallo- land for sale. Lot on Highway 10, qualifies Farmers Home $2,200. Lot at Wilton 150' x 150' $4,500. Acre lots in Hidden Valley $7,500. Hwy. 22-2.3 acres for executive home $14,900. Roberts Real Estate 665-2163, 665-4545-let us help you find a home site or sell your land. 12-8tfb

320 Acres and 90 Acre farms for sale: City utilities, fence, paved road, frontage for more info call Rick Mitchell, Westervelt Land Co., 669-9015. 12-22,29,1-4b

Columbiana - 5 acres: Older home plus 5 acres only 1 mile outside city limits, 3 BRs, 1 bath has been remodeled, Home in good condition, Paved road frontage, city water, Westervelt Land Co., Rick Mitchell 669-9015. 12-22,29,1-4b

LAND: Columbiana, Kingdom & Shelby areas, some have paved road frontage, city water, for more information call Rick Mitchell 669-9015. Westervelt Land Co. 12-22,29,1-4b

Columbiana - Wilsonville: Several houses in these areas. City water, paved frontage, for more information call Rick Mitchell 669-9015, Westervelt Land Co. 12-22,29,1-4b

Columbiana - Mobile home: 12x60 plus one acre just outside city limits, city water, paved road, Rick Mitchell, 669-9015, Westervelt Land Co. 12-22,29,1-4b

EMPLOYMENT

Wanted: someone to care for child during evening hours in my home, 663-0365. Barbara, please call. 1-5c

Wanted: RN part-time, to supervise a new supplemental nursing service. Opening soon in Columbiana area. Excellent compensation, For more information please call collect person-to-person, 1-871-0564, ask for Miss Taylor. 1-5c

REAL ESTATE Career, pre-licensed course -- tuition aid, scholarship available - call for details, First Real Estate, 663-3895, ask for Mahail. 11-10tfb

Six permanent part-time jobs available for students in the Alabaster/Pelham area. To apply call 664-3352. 12-29,1-5,12c

Government Jobs. $16,559 - $50,553/year. Now Hiring. Your area. Call 1-805-687-6000, Ext. R-1836. 12-29,1-5,12,19p

Texas Refinery Corp. offers Plenty of Money plus cash bonuses, fringe benefits to mature individual in Columbiana area. Regardless of experience, write A.E. Sears, Pres., Texas Refinery Corp., Box 711, Fort Worth, Texas 76101. 1-5c

EMPLOYMENT

Beauty consultants needed, will train to do color analysis, skin care makeup and non surgical face lifts, call Norma 979-2680. 12-1tfb

Cruise Ship Jobs! Great income potential. All occupations. For information call 1-312-742-8620 ext. 125. 1-5,12p

EARN while you LEARN. On the job training program available for Shelby-Chilton residents with companies in the following industries: production workers - Homewood, garment workers - Clanton, machinist - Jemison, industrial maintenance - Columbiana, machine operators - Calera. Also need woodworkers, mechanics and laborers. Must meet eligibility for Job Training Partnership Act. For more information call R. Mancha 664-1471. 1-5c

Telephone collections: mature, hardworking individual with pleasant voice for telephone collections, no experience necessary, call Patsy, Vulcan Binder & Cover, 672-2241. 1-5c

Aloe Vera Products, arthritis, psoriasis, lotion, weight control, products to buy or sell, distributors needed, call Norma 979-2680. 12-1tfb

Guaranteed income mailing circulars. Help develop mailing listings. Send 25 cents and SASE to PE Associates, P.O. Box 5957A, Birmingham, AL 35209. 12-29,1-5,12p

SERVICES

Whitner and Sons & Co.: Septic tanks, field lines, bush hogging, dirt and rock hauled, and landscaping, FREE estimates, 663-6108. 12-29,1-5,12c

I will babysit children in my home fulltime or parttime, 7:30 til 5:30, Calera area, Call after 5:30, 668-1144. 1-5,12,19c

ATTN: Trappers and hunters! Vinson Fur Co. will buy raw fur, skinned or unskinned, fox, coons, mink, muskrat or bobcat. Contact Vinson Fur Co. at 668-2543, P.O. Box 219, Calera, AL 35040. We sell traps & supplies. Also pay cash! 12-8tfb

Color Analysis for men and women. Be more confident in your right color. By appointment only, call Norma 979-2680. 12-1tfb

TREE - YARD SERVICE, references, free estimates, low - low prices, day or night, 426-3638. 1-5,12,19b

Chandalar - Lease purchase, low equity, like new, 3 BR, 2½ ba, level lot. $80's.

****

Dunham Farms - Huge wooded lot, modern A-frame with 3-4 BR, full basement, $64,900.

****

Chaparral - Broken Bow, an Old Mill Trace, Meadow Brook, New homes! High $60s, Mid $90s, Bond money available.

****

Alabaster - Equity buy! $15,000 down. Assume non-escalation loans! Immaculate! Low $60s.

Call Pam Ausley
Chambers, King & Meade
870-8448, 663-9137

SERVICES

For service call Robert Wheeler Appliance Service on refrigerators, washers, dryers, AC, stoves and all makes, 669-4282 shop or 669-4747, home. 9-30tfb

For service on refrigerators, all conditioners, washers, dryers, dishwashers, ranges, etc., call Erskine Hand, 663-7719, 8 a.m. to 6 p.m. tfb

Davis Bldg Co.-New homes, additions , custom built cabinets, repair work of all kinds, back hoe work, septic tanks installed, hauling-dirt, gravel and chirt. 669-6092 or 669-6364.9-22tfb.

Need help cleaning your home, call me, I have references and transportation, 669-4100. 2-4 tfb

Can do any job with Bobcat, light digging, excavating, back filling, Do hauling with dump truck, sand, gravel, chert, topsoil, 663-4456. 3-3tfb

Backhoe and dump truck service - septic tank installed - chert, slag, fill dirt, etc. call Vernon L. Waldrop, 669-7302, Wilsonville, AL 35186. 3-10tfb

Stoudmire Co., Inc.: For service on Plumbing, Electrical, Refrigerators, Washers & Dryers; Certified for Jefferson & Shelby Counties; call 668-1809. 4-28tfb

CONCRETE driveways, basements, patios, walk ways and retaining walls, no job too large or too small, 663-5191. 6-30tfb

Home repairs, room additions, piers built, call 669-4388. 12-22tfb

BRIDES! Throwing rice away is one thing - But throwing money away is something else! Compare our low prices. Compare our beautiful wedding photography. Call Gene Grimes, Wedding Specialist, 665-2651. 11-3tfb

Sand and finish, hardwood floors, painting aand remodeling, also buy used, automobiles, 669-4711. 12-22tfb

SERVICES

Front end loader, bull dozer, dump truck, work of all types, owner operated, top soil for sale, Wallace Blackerby, 678-6905. 8-5 tfb

We do all types of remodeling, room additions, on houses and mobile homes, ceramic tile work, bathrooms, quarry porches, and leaky showers, we sell topsoil. 991-5497. 3-24tfb

27 Years Experience in residential and commercial painting, for quality work and free estimates, call Austin Henley Painting, 669-7515. 8-11tfb

Piano Tuning - $25.00 guaranteed fine tuning. Contract discounts available. Free estimates on all repairs. Any piano. D.L. Holcombe, 663-7960. 11-17/2-9p

Painting, inside and out! Residence and commercial, first class work, free estimates, work guaranteed! 668-1265, Don Bartley. 12-8/1-12c

I have 5 years experience in house cleaning, and have a rare opening on Friday in the Alabaster - Pelham area, excellent references, Own transportation, 669-9960 evenings. 12-22/1-26b

William L. Stone Construction, General Contractor, home improvements, additions, water proofing, repairs, call Larry 668-1158. 1-5,12,19,26,2-2,9c

PHOTOGRAPHY, we do weddings, reunions, home portraits, copy and restoration, sports and more, call now and save, prices are very reasonable, 678-9821. 10-29 tfh

EXCAVATING: Lakes built, land cleared, drives reworked, topsoil, gravel, chert, waterfront lots dredged, motor grader service; Ronnie Lee 669-6355. 12-8tfb.

you want classifieds !

NOTICE OF SALE:

Sealed bids will be accepted on 4 (4) used school buses by the Chilton County Board of Education, Chilton County Courthouse, Clanton, Alabama until 9:30 A.M. on January 17, 1984.

The Board reserves the right to reject any or all bids and to award in the best interest of the Board.

Buses may be examined any day except Saturdays and Sundays between the hours of 7:00 A.M. and 4:00 P.M., January 4-16, 1984 at Bus Shop, Clanton, phone 755-2212.

We have turned a room into a BARGAIN GALLERY in our store. *Savings like never before!* Come by and visit the Bargain Gallery!
There are:
Boxes of Savings
Shelves of Savings
A Room full of Savings
Every item in the room has been marked down. Every item MUST Go before Inventory.
At:
Pat's Home Furnishings
Columbiana

ROACHES? RATS? MICE?
special price - 1 TREATMENT $25.00
EACH ADDITIONAL TREATMENT $15.00
1 FLEA TREATMENT $35.00
NO CONTRACT REQUIRED
FREE TERMITE INSPECTION
CALL
PESTCO EXTERMINATING CO.
668-0128 or 744-0030
WE WORK SATURDAYS

Scott-Long Realty
215 N. Main St.
Montevallo
Equal opportunity housing. 1& 2 Bedroom, unfurnished apartments in Montevallo.
$185 to $220 per month
Low to middle income.
Permanent residents.
Please apply at the office.

NO MONEY DOWN
Open 7 Days
Payments begin at $388
Includes Air Conditioner, Carpets & wallpaper
Home Center
798-2020
See Our Models in Forestdale

RSI Restaurant Systems, Inc.
Part Time Jobs
THERE'S A NEW GIRL IN TOWN
Wendy's Old Fashioned Hamburgers is opening a new store at the location listed below. We have part time openings available
• NO EXPERIENCE NECESSARY
• GOOD HOURLY RATES
• UNIFORMS FURNISHED
Nice people and a cheerful atmosphere help make Wendy's a fun place to work. Applications are being taken now. Visit the store between 11 A.M. and 5 P.M., Monday-Friday. Ask for the manager.
4671 Hwy. 280 East
Birmingham, AL 35223
(Inverness)
Wendy's Old Fashioned Hamburgers

Alabaster
NIGHT CHILD CARE PROGRAM
11:30 p.m., Monday-Friday
State Licensed
516 6th Ave. S.W.
2 blocks So. of Alabaster Shopping Ctr. Located on Thompson bus line
663-6162, 663-7253

COUNTRY GALLERY
Country Decor and Gifts
987-8044
2116 Old Hwy 31
South of 84 Lumber
RIVERCHASE
Fine handcrafted items available for the whole family
By appointment
Saturday, Sunday and Monday

LET US BUY OR SELL YOUR LAND AT
TOP PRICES
Westervelt Land Company, Inc.
669-4666
1400 River Road, N.E.
Tuscaloosa, AL 35404

Cahaba Pressure Treated Forest Products
Route 1 - Brierfield, Alabama 35035
OFFICE 926-9888
Pressure Treated Forest Products
Post - Poles - Lumber - Industrial Lumber
ALL SIZES AND LENGTHS
8 Miles South of Montevallo
WE DELIVER

• Heavy Equipment Hauling • Custom Bulldozer Work •
• Land Clearing • Site Grading • Ponds & Lakes Built •
Charles R. Burgess Excavating
Telephone: 665-4602 665-2802
72 Shoshone Drive, Montevallo, AL 35115

LAKES BUILT LAND CLEARED
GENERAL GRADING
CALL
ERNEST FALKNER, JR.
669-6307

SHELBY COUNTY PEST CONTROL, INC.
Residential, Commercial & Industrial
Pest and Termite Control
FREE INSPECTION
668-1017
"Professional Services at Reasonable Rates"
Remember:
"Call Doug for Your Bug"
See Yellow Pages for discount coupon.

"I resolve to save money every week!"

This is one New Year's resolution that should be easy to keep. I'm just going to keep on shopping at Food World! Discounts 24 hours a day seven days a week. This is the place!

OPEN 24 HOURS 7 Days A Week

feelin' good! GROCERY

Great variety and savings on every item!

FOOD WORLD KING SIZE	BREAD	24-OZ.	49¢	KELLOGG	CORN FLAKES 18-OZ. $1.05
FOOD WORLD ROLLS	BROWN-N-SERVE	PAK	55¢	HEINZ	KETCHUP 44-OZ. $1.68
MT. DEW, DIET OR REGULAR	PEPSI COLA	4 16-OZ.	$1.19	HORMEL HOT OR REG. WITH BEANS	CHILI 15-OZ. 69¢
PEPSI OR	COCA-COLA	2-LITER	$1.18	STARKIST CHUNK LIGHT IN OIL OR WATER	TUNA 6.5-OZ. 73¢
ALL FLAVORS	SHASTA	2-LITER	85¢	CAMPBELL'S SOUP	CHICKEN NOODLE 10-OZ. 31¢
RETURNABLE PLUS DEPOSIT	COKE	24 BTL. CASE	$4.49	CAMPBELL'S	TOM. SOUP 10-OZ. 22¢
MAXWELL HOUSE	INSTANT COFFEE	8-OZ.	$3.28	LESUEUR	PEAS 17-OZ. 55¢
INSTANT	SANKA	8-OZ.	$4.33	STAFF DARK RED	KIDNEY BEANS 15-OZ. 33¢
ALL GRINDS MAXWELL HOUSE VAC.	BAG COFFEE	LB.	$2.07	BUSH CHILI	HOT BEANS 16-OZ. 35¢
MAXWELL HOUSE	INSTANT COFFEE	4-OZ.	$1.88	DEL MONTE WHOLE	TOMATOES 16-OZ. 59¢
FREEZE DRIED COFFEE	TASTER'S CHOICE	8-OZ.	$4.89	HUNT'S WHOLE PEELED	TOMATOES 14½-OZ. 49¢
INSTANT COFFEE	NESCAFE	10-OZ.	$3.99	STAFF	TOM. PASTE 6-OZ. 32¢
CARNATION	EVAP. MILK	13-OZ.	46¢	OCEAN SPRAY	C'BERRY JUICE 48-OZ. $1.57
ADVANCE CONCENTRATE LIQUID	SIMILAC	13-OZ.	74¢	STAFF WHOLE	TOMATOES 17-OZ. 42¢
SIMILAC LIQUID WITH IRON RTS	FORMULA	32-OZ.	$1.49	KRAFT	ORANGE JUICE 64-OZ. $1.43
LIQUID REGULAR	ENFAMIL	13-OZ.	93¢	STAFF	TOMATO JUICE 46-OZ. 75¢
STAFF	SPAGHETTI	16-OZ.	48¢	VEGETABLE	V-8 JUICE 46-OZ. 85¢
RAGU HOME STYLE PLAIN, MEAT OR MUSHROOM	SPAG. SAUCE	15.5-OZ.	93¢	ALL GERBER'S STRAINED	BABY FOOD 4½-OZ. 21¢
STAFF GRATED	PARMESAN	8-OZ.	$1.89	SUGAR SUBSTITUTE	SUGAR TWIN 100-CT. $1.09
PLAIN, MEAT OR MUSHROOM	RAGU SAUCE	32-OZ.	$1.69	EVAPORATED	PET MILK 13-OZ. 45¢
SHORTENING REG. OR BUTTER FLAVOR	CRISCO	3-LB.	$2.25	MARTHA WHITE	FLOUR 5-LB. 88¢
FOOD WORLD PLAIN OR	IODIZED SALT	26-OZ.	5¢	GOLD MEDAL PLAIN OR	S.R. FLOUR 5-LB. 83¢
STAFF	COCOA MIX	12-PAK	95¢	FANCY GREAT NORTHERN	BEANS 2-LB. 89¢
AUNT JEMIMA	PANCAKE MIX	32-OZ.	$1.22	JIM DANDY	QUICK GRITS 16-OZ. 43¢
GENERAL MILLS	CHEERIOS	15-OZ.	$1.65	WHITE LILY SELF RISING	MEAL MIX 5-LB. $1.05

feelin' cool! FROZEN

Less time in the kitchen. Speeds up meal-fixin'!

MINUTE MAID	ORANGE JUICE	12-OZ.	$1.03	STAFF CRINKLE CUT	POTATOES 2-LB. 97¢
STAFF	ORANGE JUICE	12-OZ.	89¢	ORE IDA GOLDEN	PATTIES 15-OZ. $1.09
SNOW CROP	FIVE ALIVE	12-OZ.	95¢	MORTON ENTREE	SALISBURY 2-LB. $1.59
SENECA	APPLE JUICE	12-OZ.	77¢	GORTON'S	PERCH FILLETS 16-OZ. $2.09
TOPPING	COOL WHIP	8-OZ.	79¢	GORTON'S	FISH STICKS 2-LB. $2.99
FLEISCHMAN'S	EGG BEATERS	17-OZ.	$1.22	PET RIZ	PIE SHELLS 2-PAK 69¢
GREEN GIANT	CORN ON COB	4-EARS	$1.09	EGGO	WAFFLES 17-OZ. $1.19

feelin' fresh! BAKERMAN DELI-MAN

Fresh from our oven to your dinner table. On hurry-up days, let Food World do it for you!

BAKERMAN'S OWN	GARLIC BREAD	8-OZ.	39¢	DELI-MAN GOURMET	TURKEY BREAST LB. $3.99
BAKERMAN BAKES IT	PUMPERNICKLE ROLLS	20-CT.	$1.99	EXCELLENT IN SANDWICHES - DELI	BEEF BOLOGNA LB. $1.99
BAKED FRESH DAILY — 8-INCH	APPLE PIE	EACH	$1.49	SANDWICH TOPPER - DELI	MUNSTER CHEESE LB. $2.99
BAKERMAN'S FRESH	DONUT HOLES	3 DOZEN	$1.00	DELI-MAN SOUTHERN FRIED. INCLUDES 12 BREASTS, 12 THIGHS, 14 LEGS, 24 WINGS AND 2 DOZEN DINNER CLUB ROLLS	52-PC. FRIED CHICKEN $19.99

"It's a great feeling!"

feelin' great! DAIRY

Biscuits and butter and everything fresh!

BALLARD BM	BISCUITS	4 10-CT.	93¢	TREE FRESH	ORANGE JUICE 64-OZ. 95¢
PILLSBURY BM	BISCUITS	6-CT.	19¢	KRAFT SINGLE WRAP AMERICAN	CHEESE 16-OZ. $2.17
MERICO	BUTTER-ME-NOTS	10-CT.	49¢	CHEESE SPREAD	VELVEETA 32-OZ. $2.95
KRAFT QUARTERS	PARKWAY	LB.	58¢	KRAFT SHREDDED	MOZZARELLA 8-OZ. $1.39
FLEISCHMAN'S CORN OIL	MARGARINE	LB.	$1.03	ALL FLAVORS YOPLAIT	YOGURT 6-OZ. 48¢

feelin' healthy! HEALTH & BEAUTY AIDS

Compare! You *really* save at Food World!

FOR COLDS	NOVAHISTINE	4-OZ.	$2.47	OLAY	BEAUTY BAR 2.75-OZ. $1.28
NOVAHISTINE	ELIXER	4-OZ.	$2.29	MISS BRECK UNSCT., REG., ULTIMATE HOLD	HAIR SPRAY EACH $1.52
LOTION	OIL OF OLAY	4-OZ.	$4.27	CAPSULES	EXCEDRIN 60-CT. $2.87
CREAM	NITE OF OLAY	2-OZ.	$4.28	ROLL ON	ULTRA BAN 1.5-OZ. $1.76
OIL OF OLAY	LOTION	6-OZ.	$5.47	NICE THROAT	LOZENGES 16-CT. $1.14

feelin' good! GROCERY

7-OUNCE	SUCCESS RICE	BOX	71¢	STAFF WHITE	TOWELS JUMBO 49¢
LUXURY ELBOW	MACARONI	8-OZ.	39¢	NEW FREEDOM THIN	MAXI PADS 12-CT. $1.49
RAGU PLAIN	SPAG. SAUCE	15½-OZ.	93¢	THIN MAXI PADS	NEW FREEDOM 30-CT. $3.46
CHEF'S	CHEESE PIZZA	28-OZ.	$1.97	CHAMP	DOG FOOD 25-LB. $2.95
BETTY CROCKER HAMBURGER	HELPER	BOX	99¢	DOG FOOD	JAZZ RATION 25-LB. $4.19
KRAFT TANGY	SPAG. DINNER	8-OZ.	67¢	CARNATION DRY DOG FOOD	COME & GET IT 8-LB. $4.35
STAFF	RAISINS	15½-OZ.	$1.25	ALL FLAVORS PURINA	TENDER VITTLES 18-OZ. $1.38
GELATIN	JELL-O	6-OZ.	61¢	LAUNDRY DETERGENT	YES LIQUID 32-OZ. 95¢
TOPPING	DREAM WHIP	5.6-OZ.	$1.23	DETERGENT	FRESH START 70-OZ. $6.54
ASSORTED TISSUE	SOFT & PRETTY	4-ROLL	$1.07	DETERGENT	TIDE KING 84-OZ. $2.79
STAFF BATHROOM	TISSUE	8-PAK	$1.59	BLEACH	CLOROX 128-OZ. 76¢
STAFF	TRASH BAGS	10-CT.	$1.88	FIRE LOGS	DURAFLAME II EACH $1.19

YOUR U.S.D.A. FOOD STAMPS GO FURTHER AT FOOD WORLD

OPEN 24 HOURS 7 Days A Week

feelin' fresh! PRODUCE

Garden fresh and tasty too!

WASH. STATE NO. ONE RED DELICIOUS	APPLES	5-LB. BAG	$1.77	FLORIDA RED RIPE SLICING	TOMATOES 26-OZ. PKG. 99¢
FRESH TASTY	RUTABAGAS	LB.	25¢	FRESH SNOW WHITE	MUSHROOMS 1-LB. PKG. $1.79
WASHINGTON STATE SWEET JUICY	D'ANJOU PEARS	LB.	59¢	U.S. NO. ONE YELLOW	ONIONS 3-LB. BAG 97¢
FRESH FLORIDA LARGE SIZE	AVOCADOS	EACH	47¢	GRANNY'S FRESH	COLE SLAW 12-OZ. PKG. 59¢
U.S. NO. ONE RED	POTATOES	20 LB. BAG	$2.79	CALIFORNIA LARGE BUNCH FRESH	BROCCOLI EACH 99¢

feelin' lovely! FLORAL

Florist shop quality at Food World prices! Take home something beautiful today!

6-INCH POT . . . YOUR CHOICE HYACINTHS, NARCISSUS, TULIPS OR CROTONS		EACH	$4.99	BEAUTIFUL 5-INCH POT	BROMELAIDS EACH $7.99

CIGARETTES, ALL BRANDS

Cartons, Regular $7.40
Cartons, 100's $7.60
Single Packs . . . . . 79¢
Single Packs 100's . . . . 81¢

Every cut dated for freshness!

feelin' good! MEATS

USDA CHOICE Meats, fish, poultry... More choice, more savings!

LEAN TRIMMED QUARTER LOIN (FAM. PAK.)	PORK CHOPS	LB.	$1.47	FRESH LEAN (FAM. PAK.)	GROUND CHUCK LB. $1.58
LEAN TRIMMED (FAMILY PAK.)	PORK STEAK	LB.	$1.37	FRESH LEAN (FAM. PAK.)	GROUND BEEF LB. $1.38
LEAN TRIMMED PORK ROAST	BOSTON BUTT	LB.	$1.27	USDA CHOICE (FAM. PAK.)	T-BONE STEAK LB. $2.98
LEAN TRIMMED PORK (CENTER CUT)	LOIN ROAST	LB.	$1.98	USDA CHOICE (FAM. PAK.)	SIRLOIN STEAK LB. $2.68
LEAN TRIMMED FRESH	SPARERIBS	LB.	$1.58	USDA CHOICE (WHOLE OR HALF)	RIBEYE LB. $3.98
HOLLY FARM USDA GRADE "A" (FAM. PAK.)	FRYER BREAST	LB.	$1.48	USDA CHOICE (WHOLE OR HALF)	SIRLOIN TIPS LB. $1.98
HOLLY FARM USDA GRADE "A" (FAM. PAK.)	FRYER DRUMSTICKS	LB.	88¢	USDA CHOICE (WHOLE)	FILLET MIGNONS LB. $3.98
HOLLY FARM USDA GRADE "A" (FAM. PAK.)	FRYER THIGHS	LB.	88¢	USDA CHOICE BONELESS ROUND OR	RUMP ROAST LB. $2.48
HOLLY FARM USDA GRADE "A" (FAM. PAK.)	FRYER WINGS	LB.	69¢	USDA CHOICE BONELESS	STEWING BEEF LB. $1.98
USDA INSPECTED QUARTERS (FAMILY PAK)	FRYER LEGS	LB.	58¢	SELECT SKINLESS	BEEF LIVER LB. 98¢
FOOD WORLD (LB. $1.58)	SLICED BACON	12-OZ.	$1.18	FOOD WORLD PORK	SAUSAGE LB. $1.57
ZEIGLER'S	SLICED BACON	12-OZ.	$1.58	COUNTRY BOY PORK	SAUSAGE LB. 98¢
BRYAN	SLICED BACON	12-OZ.	$1.47	BRYAN PORK	SAUSAGE LB. $1.88
HORMEL OR OSCAR MAYER	SLICED BACON	LB.	$1.98	ZEIGLER'S PORK	SAUSAGE 12-OZ. $1.48
WEST VIRGINIA	SLICED BACON	24-OZ.	$2.98	DEAN'S PORK	SAUSAGE LB. $1.87
FOOD WORLD (LB. $1.57)	BOLOGNA	12-OZ.	$1.18	HORMEL LITTLE	SIZZLERS 12-OZ. $1.39
ZEIGLER'S (LB. $1.89)	BOLOGNA	12-OZ.	$1.49	FOOD WORLD (LB. $1.47)	WIENERS 12-OZ. $1.18
BRYAN	BOLOGNA	12-OZ.	$1.47	ZEIGLER'S (LB. $1.88)	WIENERS 12-C $1.48
OSCAR MAYER (LB. $1.68)	BOLOGNA	8-OZ.	$1.18	BRYAN (LB. $1.88)	WIENERS 12-OZ. $1.48
ZEIGLER'S	CHILI	LB.	$1.98	HORMEL OR OSCAR MAYER	WIENERS LB. $1.77
ON-COR	VEAL PATTIES	LB.	$1.78	BALL PARK	FRANKS LB. $1.77
DRY SALT	STREAK-O-LEAN	LB.	$1.47	ZEIGLER'S	RED HOTS 24-OZ. $2.68
FARM RAISED	FRESH CATFISH	LB.	$1.98	ZEIGLER'S SLI	LUNCHEON MEATS 6-OZ. 88¢
RED FISH OR SEA BASS	FISH FILLETS	LB.	$1.98	WEST VIRGINIA	COOKED HAM 10-OZ. $1.75
LACHOY	EGG ROLLS	12-OZ.	$1.64	OSCAR MAYER SLICED (12-OZ. $2.98)	HAM 6-OZ. $1.77
SWIFT'S CHICKEN	ENTREES	12-OZ.	$2.98	OSCAR MAYER	VARIETY PAKS 12-OZ. $2.25
SOUTHERN BELLE	CHITTERLINGS	10-LB.	$5.98	CLAUSSEN	KOSHER PICKLES 32-OZ. $1.77

"Get the feeling!"

FOOD WORLD DISCOUNT FOODS

- QUANTITY RIGHTS RESERVED
- NONE SOLD TO DEALERS
- PRICE EFFECTIVE THRU JAN. 7. 1984

X-tra Section

Shelby County Reporter

Covering the news since 1843

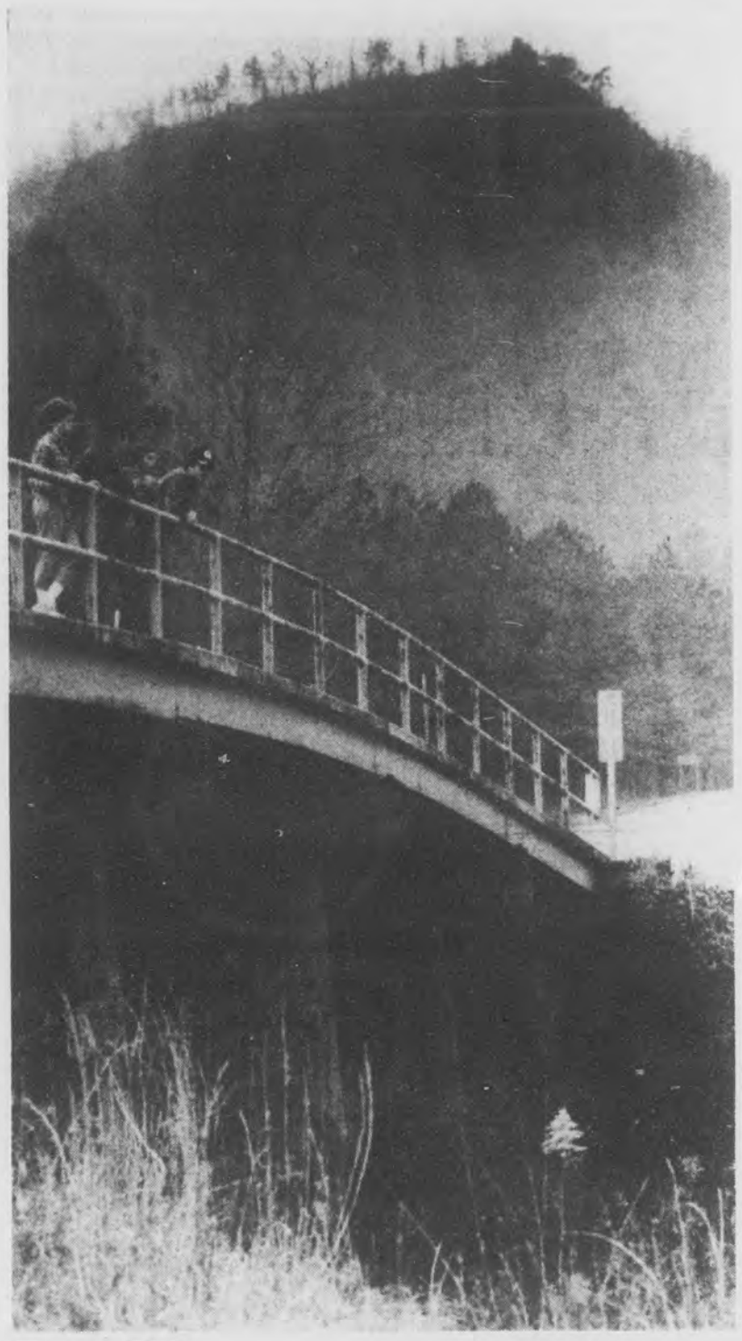

Tater Hill

Jimmy Howard, Billy Holmes, Randy Howard and Gary Alexander find that the bridge over the train tracks in Sterrett makes for a good vantage point. Behind them, jutting some 700 feet into an overcast sky, looms the ever present Tater Mountain. (photo by David F. Moore)

Tater Hill stands as monument to Sterrett's past and future

by Jim Zales

Tater Hill, about 700 feet high and a favorite climbing spot for the young, is the major landmark of Sterrett. The town -- as such -- is located at the junction of State 25 and County 55, between Calcis and Vandiver in east Shelby County.

Sterrett is truly a piece of the heart of Alabama, and America. Like many other small, unincorporated towns across our nation, it might seem insignificant on the surface. But it is rich in local history, nostalgia, and, apparently, the strength and endurability of its people.

Bordered on the east by the rugged Penitentiary Mountains, Sterrett is a quiet community composed of past and present. The homes are large and small, rich and poor. There are two stores, the post office, five churches, two creeks, a number of ponds, and small ranches.

The Central of Georgia Railroad has a double track running through the center of 'town.' It also has a snake farm and nudist colony nearby.

As you move about the town -- nearly always within the shadow of Tater Hill -- there are a number of vintage, Nineteenth Century structures.

The most prominent structure is Cosper's Commissary, located in the center of town just across the railroad bridge on County 55. It was constructed in the 1830's.

Across the highway, in the plantation architectural style of the Old South, sits the Cosper House.

Sterrett got its name from a railroad worker -- named Sterrett -- who believed the community should have an identity. It dates from about the same time Shelby County was organized in 1817 as a part of the Alabama Territory.

Mrs. Geraldine White, whose family goes back a long way back in Sterrett, runs one of the stores there. According to her the old town had a jug factory which made pottery items, a blacksmith shop which one of her ancestors operated, and Dyke's Mill on Kelly Creek where residents brought grain to be ground into meal.

A number of sawmills were located in and around Sterrett, she says. They made railroad ties, small barrels to hold the railroad spikes, and lumber -- much of which was sold to a growing Birmingham.

Tater Hill is part of the Penitentiary Mountains, where some of Mrs. White's ancestors are buried. These mountains are so rugged that no roads were built through them and logging was delayed until the late 1950's when Belcher Lumber purchased the land and cut roads.

Another long-time resident of this town of 700, is Shirley Spradley, age 90.

Spradley said there were only about 75 people in Sterrett when he was born there in 1893. Spradley and his wife, 86, have been married 62 years. He believes Sterrett is an ideal place to live, and has worked in around there all his life.

His only criticism of the place is the "mischievousness" of some of the young boys. But "It ain't any worse than what I did as a boy," he admitted, when asked what they did that was so bad.

Spradley farmed and raised cattle until World War I when he went into the Army. When he returned, he and his brother started a sawmill with 50 dollars each. He has worked in and around Sterrett all his life.

Alabama State Representative Sonny Moore has been a resident of Sterrett since 1947.

Moore, 59, lives on the side of Tater Hill, and has served four terms in the legislature since 1975.

Instrumental in the structure of the town and surrounding area, Moore helped develop the Sterrett-Vandiver water system between 1968 and 1971.

Sterrett Cemetery lodges many deceased members of the town's families -- Goodwins, Johnsons, Churchwells, Spradleys, Strachners and others.

A smaller, unnamed cemetery atop a hill outside of town on County 45, has only nine graves. Although all these graves are marked with stones, only one has an inscription. (A few feet away someone has taken the liberty of creating a living garbage dump.)

The Sterrett Cemetery offers at least one example that the town is,

Continued on page X-8

Adult education classes come to Columbiana

Make a New Year resolution to learn a skill.

Adult education classes will be offered through the spring at the Shelby County Area Vocational Center in Columbiana in the following areas: refrigeration & air conditioning, small engine repair, welding, beginning typewriting, intermediate typewriting, beginning accounting, word processing, and computer operations.

Registration will be held Tuesday, Jan. 10, 1984, and Thursday, Jan. 12, from 6-8 p.m.

Classes will begin Tuesday, Jan. 17 at 6 p.m. and last for twelve weeks. A minimum enrollment per class is 15 students and the fee is $40.

For more information call 669-6796.

GRAND OPENING!!

Saturday and Sunday-Jan. 7th and 8th

Beacon Homes, Inc.

Hwy. 31 South in Pelham

Next to Dixie Western World

Over 25 years quality home building experience

- WE build to any stage completion
- 100% financing-No Down Payment
- Survey and Deed Service to Qualified Buyers
- 60 Plans to choose from...
  2,3, or 4 Bedroom- 1 and 2 Baths...
- ...Or we will build YOUR Plan!!

Register for a FREE Door Prize

THE WESTWOOD
3 Bedroom - 2 Baths

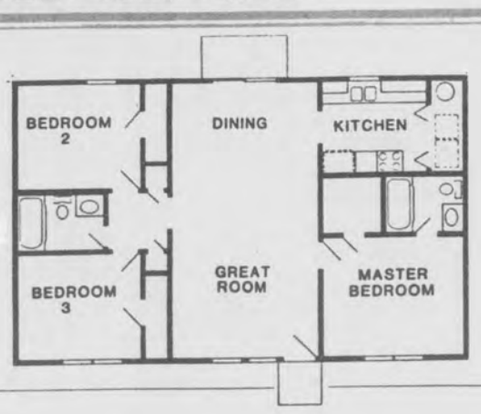

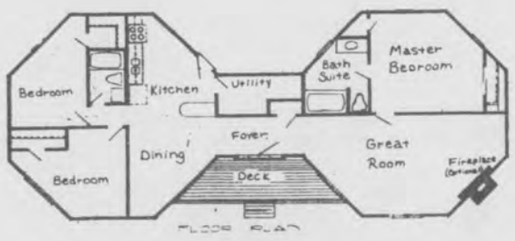

OCTA- Structure

THE SMOKE RISE
3 Bedroom - 2 Baths

OPEN 7 DAYS A WEEK

Visit our display model and office-Hwy 31 So. in Pelham - Next to Dixie Western World

Days - 663-9602
Nites - 663-5878

TO OBTAIN FACTS:
BEACON HOMES, INC.
P.O. Box 19966
Birmingham, AL 35219

Name _____

Address _____

City _____ Phone _____

I Plan to Build In _____ County

HOOVER TOYOTA

USED CARS

1984 CELEBRATION

'Birmingham's largest selection of Imports!'

'83 PONTIAC GRAND PRIX	$8695
'83 TOYOTA COROLLA, 5 speed	7295
'82 TOYOTA CELICA, L/B	8995
'82 TOYOTA CELICA Coupe	8695
'82 TOYOTA CELICA G.T. L/B	8995
'82 OLDS CUTLASS SUPREME	7995
'82 TOYOTA CRESSIDA, Loaded	10,995
'82 TOYOTA TERCEL, Auto	5995
'82 TOYOTA TERCEL, 5 speed	5995
'82 TOYOTA STARLET, 52 MPG	5995
'81 TOYOTA CRESSIDA, Loaded	9995
'81 DATSUN MAXIMA, Fully Equipped	7995
'81 TOYOTA CORONA L.E.	8995
'81 BUICK REGAL LIMITED	8695
'81 HONDA ACCORD LX	7995
'81 TOYOTA CELICA LB	7695
'81 OLDS CUTLASS, 4-door L.S.	5995
'81 TOYOTA 4X4 SR5	7995
'80 PONTIAC GRAND PRIX	5995
'80 TOYOTA CELICA	5995
'79 TOYOTA CRESSIDA	6995

...AS-IS SPECIALS...

1973 DATSUN 240Z	$2995
1979 DATSUN 210, 5 speed	2995
1973 V.W. DASHER	899
1978 PONTIAC SUNBIRD	2995
1978 MERCURY MARQUIS, Loaded	3295
1980 AMC SPIRIT	2995
1980 FORD MUSTANG	4695
1976 DODGE ASPEN	1995
1978 PONTIAC GRAND PRIX SJ	3995

Hwy 31 So. In Hoover

823-3720

*Bank Financing Available

Welcome to our
GRAND OPENING
SUPER FOODS
(Formerly Super Valu)
104 Depot Street Phone 669-6262,
Columbiana
Store Hours:
Monday thru Saturday 7 a.m. to 10 p.m.
Sundays 8 a.m. to 8 p.m.
PRICES EFFECTIVE 1/4 - 1/10
WE REDEEM FEDERAL FOOD STAMPS
WE ACCEPT WIC VOUCHERS GLADLY
☆☆ DELI SPECIALS ☆☆
Wednesday: Soup & Sandwich $1.99
Thursday: Spaghetti & Salad (All You Can Eat) $1.99
Friday: Chicken & Dressing 2 Vegetables $1.99
Monday: Vegetable Plate $1.59
Tuesday: One Meat, 3 Vegs. $1.99
Now Open Saturday from 8 a.m. to 4:30 p.m.
Regular or Quick
Jim Dandy Grits
16-oz. pkg.
BUY ONE GET ONE FREE
Bryan Cold Cuts
Bryan Bologna
8-oz. pkg.
BUY ONE GET ONE FREE
Chunk Style
Field & Show Dog Food
5-lb. bag
BUY ONE GET ONE FREE
Buy One 5-lb. bag of White Lily Flour
Get One 2-lb. bag of White Lily Meal
BUY ONE GET ONE FREE
Buy One 100-ct. box of Red Diamond Tea Bags
Get One 15-ct. quart size box
BUY ONE GET ONE FREE

Over 120 members in first year

Woodworkers carve great beginning

by Shelba Nivens

Many groups come and go each year. Some start with a big bang but fizzle out before the year is over.

However, one Shelby County based group organized in early 1983 is still going strong as it completes its first year -- with over 140 members.

The Alabama Woodworkers Guild was organized in Pelham last February. By early spring, attendance at one meeting reached over 120 persons. According to president Spruce McRee the group got off to such a great start because of an article in the **Reporter** telling about the organization. Informative and interesting programs helped to maintain interest and good attendance.

Demonstrations, some of them hands-on, have included wood carving and design, jointery techniques, lathe and table saw operation, violin making and use of hand planes. Speakers were brought in from as far away as Georgia and North Carolina.

Program demonstrations are now being video taped for a tape library which Guild members can use for future reference, McRee said. Newsletters are also sent out to members to keep them informed of Guild activities and to offer helpful information on woodworking.

One of the Guild's major projects during the year was doing the woodwork last summer on a major library remodeling project at Pelham High School.

The group's first woodwork show was held last summer at Vestavia Civic Center. The second show was tentatively scheduled for this month, but according to McRee, is being postponed until early spring. It is to be held at Sloss Furnace in Birmingham.

At this point, he said, plans call for a show to display their woodwork, but not not to sell it. However, if someone wishes to purchase woodwork items, arrangements can be worked out with individual craftsmen.

Prizes will be awarded woodworkers in four categories: professional, advanced, intermediate and novice, with a separate award for wood turning. Judges will consider design, jointery and finish.

The show is for Guild members only, but persons interested in membership and show participation may contact Spruce McRee at 663-9453.

Meetings are held on the second Thursday of each month, usually at Pelham High, although special demonstrations were held last year at Acton Moulding Company in Helena and at Birmingham Saw Works.

Interested persons are invited to attend the next meeting of the Alabama Woodworkers Guild on January 12 at Pelham High School.

In service

Sgt. Jerry McNeel Jr. of Montevallo has arrived for duty at Howard Air Force Base, Panama. McNeel a radio operator with the 1978th Communications Group.

He is a 1976 graduate of Montevallo, and the grandson of Lillian McNeel of Montevallo.

KIDDIE KORNER, INC.
FASHIONS FOR TOTS TO TEENS!
JANUARY CLEARANCE
SAVINGS UP TO 50% THROUGH JANUARY
•GIFT CERTIFICATES
•MULTIPLE BIRTH DISCOUNTS
•FREE GIFT WRAPPING
•CHIC & LEE JEANS ALWAYS
25% Off!
KIDDIE KORNER INC.
MasterCard VISA
665-7659
129 Main St.
MONTEVALLO

American Manufactured Housing
Hwy 31 Pelham
663-9632
663-5329
"Inventory Reduction Sale"
New Homes Reduced
$1000- $25,000
★ Used Homes
★ Bank Financing

END OF HOLIDAY
CLEARANCE
TUESDAY - SATURDAY
8:30 to 5:30
MasterCard VISA
SPECIAL CREDIT TERMS
NO PAYMENT UNTIL APRIL WITH APPROVED CREDIT AND $250 PURCHASE. IN APRIL, PAY IN FULL WITH NO INTEREST CHARGES OR TAKE UP TO 24 MONTHS TO PAY!
SAVE 50.00
SMARTLY STYLED
DECORATOR ACCENTS IN GLASS AND BRASS
•Gleaming Brass Plated Heavy Steel Tubing
•Sturdy, Sparkling Safety Glass Shelves.
24" TALL 29.95
19.95 15" TALL
48" TALL 39.95
SAVE ON LOW CASH AND CARRY PRICES
SOLID OAK BENTWOOD ROCKERS
REG. 99.95
49.95
Big 56" high ideal for books, plants, art objects. Rich walnut woodgrain finish. Quality finished hardwood turnings. Top Quality Made in USA.
YOUR CHOICE 24.95
SOFA & LOVESEAT - Your choice of nylon, cotton, or polyester prints in several colors. Both pieces. Regular $1099.95 ..... $699.95
GINGER JAR LAMPS - Several colors to choose from with pleated shades. Regular $49.95 ..... SALE EACH $29.95
DARK PINE - Table and 4 chairs. Regular $349.95 ..... SALE $199.95
BEDROOM GROUPS - Choose from 3 styles. Includes dresser, mirror, chest and bed. Values to $999.95. ..... SALE $699.95
WALL UNIT BOOKSHELVES - Contemporary design with wicker. Regular $699.95 - 3 Piece Set ..... SALE $499.95
END TABLES - Several styles to choose from - Reuglar $149.95 ..... SALE EACH $88.00
BASSETT SLEEPER SOFA - Herculon cover with loose cushion seat and back. Regular $599.95 ..... SALE $399.95
SOFA, LOVESEAT, CHAIR - Antron nylon cover in copper floral print - Regular $1999.95 ..... SALE $1199.95
CLEARANCE SPECIALS
MANY MORE SPECIALS NOT LISTED HERE!
ALL TELL CITY DINING ROOM - Solid oak or solid maple. ..... ENTIRE STOCK 30% OFF
COUNTRY STYLE SOFA & LOVESEAT - Beige cotton print, both pieces. Regular $999.95 ..... SALE $499.95
SOLID PINE BEDROOM SUITE - King size, includes dresser, mirror, chest, headboard, footboard and rails. Regular $1999.95 ..... SALE $1299.95
CONTMEPORARY DINING ROOM - Oak finish, includes table, 4 side chairs, 2 arm chairs and china. Regular $1899.95. ..... SALE $1299.95
QUEEN ANNE WING CHAIR - Choice of colors in velvet covers. Regular $369.95. ..... SALE $219.95
NYLON VELVET SWIVEL ROCKERS - Several colors. Regular $219.95. ..... SALE $139.95
BROYHILL MAPLE DINING ROOM - Table, china cabinet and 6 chairs. Regular $1399.95 ..... SALE $999.95
CHERRY BEDROOM SUITE - Dresser, mirror, chest, headboard and footboard. Regular $1749.95 ..... SALE $1199.95
BASSETT CORNER SECTIONAL - Herculon cover in multi stripe. Regular $939.95. ..... SALE $699.95
GLASS CONSOLE & MATCHING MIRROR - Cherry finish. Perfect for foyer. Regular $299.95. ..... SALE $199.95
ALL WOOD BEDROOM GROUP - Dresser, Hutch mirror, chest, headboard and footboard. Honey Pine finish. Regular $1299.95 ..... SALE $899.95
HALL TREE - Etched mirrored back with marble top tray. Dark maple finish. Regular $299.95 ..... SALE $199.95
SPENCER Furniture Company
BESSEMER 1909 3rd Avenue North Phone 425-5823
PELHAM 3010 Hi-Way 31 South Phone 664-3441
DOWNTOWN 2121 2nd Avenue North Phone 251-4911

Weekly TV Log

WBMG Birmingham, AL 3 4 [42]
WBIQ Birmingham, AL 4 5 [10]
WVTM Birmingham, AL 5 3 [13]
WTTO Birmingham, AL 7 11 [21]
ESPN Sports Network 8 17
CBN CBN Cable Netwrk 9 7
WBRC Birmingham, AL 12 2 [6]

THURSDAY 1/5/84

MORNING

5:00 8 17 Business Times on ESPN
6:00 8 17 Business Times on ESPN
7:00 8 17 SportsCenter
7:15 8 17 ESPN's SportsWoman
7:45 8 17 SportsCenter
8:00 8 17 NCAA Basketball: Maryland at North Carolina State
9:00 7 11 [21] MOVIE: 'The Darker Side of Terror'
10:00 8 17 BMX Bicycle Motocross from Los Angeles, CA
11:00 8 17 NCAA Basketball: Iowa at Michigan State
9 7 Best of Woman Watch

AFTERNOON

1:00 7 11 [21] MOVIE: 'Double Indemnity'
8 17 Sports Page '83: The Year In Review
2:30 8 17 NCAA Basketball: Maryland at North Carolina State
4:30 8 17 ESPN College Football Special: 1984 Rose Bowl from Pasadena, CA

EVENING

6:00 3 4 [42] Don't Ask Me, Ask God
4 5 [10] Business Report
5 3 [13] 12 2 [6] News
7 11 [21] B.J./Lobo Show
9 7 Alias Smith and Jones
6:30 4 5 [10] For the Record
5 3 [13] Family Feud
12 2 [6] Entertainment Tonight
7:00 3 4 [42] Magnum P.I.
4 5 [10] MacNeil/Lehrer Newshour
5 3 [13] Gimme a Break
7 11 [21] Hawaii Five-O
9 7 To Light a Candle
12 2 [6] Automan
7:30 5 3 [13] Family Ties
8:00 3 4 [42] Simon & Simon
4 5 [10] Life and Adventures of Nicholas Nickleby
5 3 [13] Cheers
7 11 [21] MOVIE: 'Roman Holiday'
8 17 NCAA Basketball: Boston University at North Carolina
9 7 700 Club
12 2 [6] Masquerade
8:30 5 3 [13] Buffalo Bill
9:00 3 4 [42] Knots Landing
5 3 [13] Hill Street Blues
12 2 [6] 20/20
9:30 7 11 [21] Breadwinner
9 7 Blondie
10:00 3 4 [42] Honeymooners
5 3 [13] 12 2 [6] News
7 11 [21] Sanford and Son
8 17 NCAA Basketball: Arizona State at UCLA
9 7 Another Life
10:30 3 4 [42] Trapper John, M.D.
5 3 [13] M*A*S*H
7 11 [21] WKRP in Cincinnati
9 7 Best of Groucho
12 2 [6] What's Happening!
11:00 5 3 [13] All In the Family
7 11 [21] MOVIE: 'Female Artillery'
9 7 Burns & Allen
12 2 [6] Charlie's Angels
11:30 3 4 [42] MOVIE: 'Topper'
5 3 [13] Tonight Show
9 7 Jack Benny Show
12:00 8 17 NCAA Basketball: DePaul at Pepperdine
9 7 I Married Joan
12 2 [6] Police Woman
12:30 5 3 [13] MOVIE: To Be Announced
9 7 Love That Bob
1:00 3 4 [42] CBS News Nightwatch
7 11 [21] MOVIE: 'Firecracker'
9 7 Bachelor Father
12 2 [6] MOVIE: 'Gilda'
1:30 9 7 Life of Riley
2:00 8 17 ESPN College Football Special: 1984 Rose Bowl from Pasadena, CA
9 7 700 Club
2:30 5 3 [13] News
3:00 7 11 [21] Hawaii Five-O
12 2 [6] News
3:30 9 7 Ross Bagley
12 2 [6] Jim Bakker
4:30 9 7 Another Life
12 2 [6] Jimmy Swaggart

FRIDAY 1/6/84

MORNING

5:00 8 17 Business Times on ESPN
6:00 8 17 Business Times on ESPN
7:00 8 17 Winterworld Series
7:30 8 17 ESPN's SportsWeek
8:00 8 17 NCAA Basketball: Arizona State at UCLA
9:00 7 11 [21] MOVIE: 'Linda'
10:00 8 17 ESPN College Football Special: 1984 Rose Bowl from Pasadena, CA
11:00 9 7 MOVIE: 'Pot O' Gold'

AFTERNOON

1:00 7 11 [21] MOVIE: 'Lady Hamilton'
8 17 NCAA Basketball: DePaul at Pepperdine
3:00 8 17 PGA Golf: Seiko/Tucson Match Play Championship - Second Round
5:00 8 17 ESPN's SideLines
5:30 8 17 ESPN's SportsWeek

EVENING

6:00 3 4 [42] Joker's Wild
4 5 [10] Business Report
5 3 [13] 12 2 [6] News
7 11 [21] B.J./Lobo Show
8 17 SportsCenter
9 7 Alias Smith and Jones
6:30 3 4 [42] Tic Tac Dough
4 5 [10] For the Record
5 3 [13] Family Feud
8 17 NCAA Basketball Report
12 2 [6] Entertainment Tonight
7:00 3 4 [42] Dukes of Hazzard
4 5 [10] MacNeil/Lehrer Newshour
5 3 [13] MOVIE: 'Jerk Too'
7 11 [21] Hawaii Five-O
8 17 ESPN's Inside Football
9 7 Timmy and Lassie
12 2 [6] Benson
7:30 8 17 Top Rank Boxing from Atlantic City, NJ
9 7 Super Book
12 2 [6] Webster
8:00 3 4 [42] Dallas
4 5 [10] Washington Week/Review
7 11 [21] MOVIE: 'Man- eaters Are Loose'
9 7 700 Club
12 2 [6] Blue Thunder (PREMIERE)
8:30 4 5 [10] Wall Street Week
9:00 3 4 [42] Falcon Crest
4 5 [10] Firing Line
5 3 [13] New Show (PREMIERE)
12 2 [6] Matt Houston
9:30 9 7 Blondie
10:00 3 4 [42] Honeymooners
4 5 [10] Montage
5 3 [13] 12 2 [6] News
7 11 [21] Sanford and Son
8 17 NCAA Basketball: Washington State vs. Washington
9 7 Another Life
10:30 3 4 [42] MOVIE: 'Elvis!'
4 5 [10] International Edition

Continued on next page

JANUARY CLEARANCE

ARROW SHIRTS
HAGGAR SLACKS
MUNSINGWEAR SWEATERS
MUNSINGWEAR KNIT SHIRTS
WEMBLEY NECKTIES
ENGLISH SQUIRE JACKETS
WARM-UP SUITS
50% OFF

ALSO ON JANUARY CLEARANCE SALE...
Suits • Sport Coats • Shoes
665-2264
Zane's MEN'S SHOP
MAIN STREET, MONTEVALLO

POWER BLOWER

• Cleans Sidewalks, Lawns, Patios, Pools, Garages...Its Applications are Unlimited.
• Weighs Less than 10 Lbs.! Easy to Use.
• Gas-Powered 21cc Engine for Complete Portability.
A Hand-Held Hurricane!
PB-200
$159.95
ECHO
...the ONE that lasts!
1-Year Limited Warranty.**
*Guard Tip® is a registered trademark of Omark Industries
**90-Day Limited Warranty if used commercially
the OUTDOOR Store
South's Largest Lawn and Garden Center
DOWNTOWN
200 South 21st St.
Birmingham, AL 35233
(251-1599)
GARDENDALE
220 Fieldstown Road
Birmingham, AL 35071
(631-8713)
MOUNTAIN BROOK
67 Church St.
Birmingham, AL 35213
(871-9419)
RIVERCHASE/PELHAM
2307 Highway 31 South
Pelham, AL 35124
(664-2002)

CLAY'S DISCOUNT FABRICS
And Ready To Wear
South Main Street
Next door to Columbiana Drug
STORE HOURS: 8:30 a.m. - 5 p.m.
NEW YEAR'S SALE...
POPLIN 60" wide Reg. 3.98 & 4.98 yd Reduced to $2.98 Yd.
DAN RIVER CHECKS 45" wide Poly & Cotton $1.98 Yd.
NAPPED HEATHER 60" wide 100% Polyester Reg. 4.98 Reduced to $2.98 Yd
WASHABLE WOOL 60" wide Reg. $4.98 to $8.98 Reduced to $3.98 Yd
GABARDINE 60" wide Reduced to $2.98 Yd.
2 TABLES FABRIC 45" wide Poly & Cotton Reg. 2.98 to 3.98 Reduced to $1.98 Yd.
CORDUROY 45" wide Poly & Cotton $1.98 Yd.
2 PIECE SUITS Reg. 13.98 to 19.98 Reduced to $8.00 Each
1 TABLE FABRIC 45" and 60" wide Values to $4.98 Yd Reduced to $1.00 Yd.
PULL ON PANTS All Sizes & Colors $3.98 Ea
ONE GROUP BLOUSES Reg. 9.00 to 10.98 Reduced to $4.00 Each
20% OFF on all
• JEANS
• PANTS
• BLOUSES
• SKIRTS AND SWEATERS

If You Want More Interest On Your Investment/ Savings Accounts * Go To Shelby Bank!

To know that you are getting the best interest, call around. Then call Shelby Bank. That's all it takes!

But, rollover your *CDs, Savings and Money Market accounts - and the like - right away because the first quarter of 1984 has begun, and you want the higher interest to start now.

We're Paying Up To 3/4% ABOVE The Money Market Rate . . . .

on our 'Money Market Plus' account with FREE limited check writing without penalty. Our 'Super Interest Check' N.O.W. account gives you FREE **unlimited** check writing!

Talk with a Shelby Banker before you bank again.

SHELBY BANK
"Your Bank for All Reasons"

LOBBY HOURS: Monday - Thursday 9:00 - 5:00 * Friday 9:00 - 6:00 * Saturday 9:00 - 12:00
DRIVE-IN HOURS: Pelham, Monday - Friday 8:30 - 6:00. Branches, Monday - Thursday 8:30 - 5:00; Friday 8:30 - 6:00. All locations, Saturday 8:30 - 12:00
SHELBY BANKER: Pelham, 24 hours daily.

PELHAM - COLUMBIANA - MONTEVALLO - HELENA

MEMBER F D I C

TV Log

Continued from preceding page

5 3 [13] M*A*S*H
7 11 [21] WKRP in Cincinnati
9 7 Best of Groucho
12 2 [6] What's Happening!
11:00 5 3 [13] All In the Family
7 11 [21] Movie Macabre
9 7 Burns & Allen
12 2 [6] Charlie's Angels
11:30 5 3 [13] Tonight Show
9 7 Jack Benny Show
12:00 8 17 PGA Golf: Seiko/Tucson Match Play Championship - Second Round
9 7 I Married Joan
12 2 [6] Police Woman
12:30 5 3 [13] MOVIE: To Be Announced
9 7 Love That Bob
1:00 3 4 [42] Video Singles
7 11 [21] MOVIE: 'Get Down and Boogie'
9 7 Bachelor Father
12 2 [6] Star Search
1:30 9 7 Life of Riley
2:00 8 17 Top Rank Boxing from Atlantic City, NJ
9 7 700 Club
12 2 [6] Entertainment This Week
2:30 5 3 [13] News
3:00 7 11 [21] Hawaii Five-O
12 2 [6] News
3:30 9 7 Ross Bagley
12 2 [6] Gunsmoke
4:00 7 11 [21] MOVIE: 'Curse of Bigfoot'
4:30 8 17 ESPN's Inside Football
12 2 [6] Insight

SATURDAY 1/7/84

MORNING

5:00 8 17 NCAA Basketball: Washington State vs. Washington
9 7 Blackwood Brothers
12 2 [6] Changed Lives
5:30 9 7 Jimmy Houston
12 2 [6] Metrospect
6:00 3 4 [42] Captain Kangaroo
5 3 [13] New Zoo Revue
7 11 [21] CNN News
9 7 Weekend Gardener
12 2 [6] Viewpoint
6:30 5 3 [13] Farm and Home Show
7 11 [21] Space Kidettes
9 7 Athletes in Action
12 2 [6] Topics
7:00 3 4 [42] Biskitts
5 3 [13] Kidsworld 13
7 11 [21] Jetsons
8 17 NCAA Basketball Report
9 7 Super Book
12 2 [6] Best of Scooby Doo
7:30 3 4 [42] Saturday Supercade
5 3 [13] Shirt Tales
7 11 [21] LBS Children's Theatre
8 17 Vic's Vacant Lot
9 7 Mike Evans Presents
12 2 [6] Monchhichis/Little Rascals/Richie Rich
8:00 5 3 [13] Smurfs
7 11 [21] Star Cade
8 17 ESPN College Football Special: 1984 Rose Bowl from Pasadena, CA
9 7 James Robison
8:30 3 4 [42] Dungeons and Dragons
7 11 [21] NFL Weekly Magazine
9 7 Lesson
12 2 [6] Pac-Man/Rubik Cube Hour
9:00 3 4 [42] Plasticman
7 11 [21] Championship Wrestling
9 7 Cisco Kid
9:30 3 4 [42] Charlie Brown & Snoopy
5 3 [13] Alvin & the Chipmunks
9 7 MOVIE: 'The Wild Dakotas'
12 2 [6] Littles
10:00 3 4 [42] Benji/Zax/Alien Prince
5 3 [13] Mr. T
7 11 [21] MOVIE: 'Charlie Chan's Secret'
12 2 [6] Puppy/Scooby Doo Show
10:30 3 4 [42] Bugs Bunny/Road Runner
5 3 [13] Amazing Spiderman/ Incredible Hulk
11:00 3 4 [42] Sonny Smith Show
5 3 [13] Underdog
8 17 ESPN's SportsWeek
8 7 Westerners
12 2 [6] ABC Weekend Special
11:30 3 4 [42] Gene Bartow Show
5 3 [13] Thundarr
7 11 [21] MOVIE: 'Tarzan and the Jungle Boy'
8 17 NFL's Greatest Moments
9 7 Wild Bill Hickok
12 2 [6] American Bandstand

AFTERNOON

12:00 3 4 [42] NCAA Basketball: Oklahoma at Syracuse
4 5 [10] Karajan Conducts: The Alpine Symphony
5 3 [13] 8 17 To Be Announced
7 11 [21] Fiesta Bowl Jr. Parade
9 7 MOVIE: 'The Return of Wildfire'
12:30 8 17 World Sportsman
12 2 [6] Wonder Woman
1:00 4 5 [10] Pianist at Work
5 3 [13] NCAA Basketball: North Carolina at North Carolina State
7 11 [21] MOVIE: 'Fangs of the Living Dead'
12 2 [6] Sportsbeat
1:30 4 5 [10] Lawmakers
8 17 Caesar's Tahoe Billiards Classic
9 7 Call of the West
12 2 [6] Professional Bowlers Tour
2:00 3 4 [42] NCAA Football: East-West Shrine Game
4 5 [10] Advances In Health
9 7 MOVIE: 'Tornado in the Saddle'
2:30 4 5 [10] Matinee at the Bijou
8 17 Alpine Ski School
3:00 5 3 [13] Hula Bowl
7 11 [21] Basketball
8 17 PGA Golf: Seiko/Tucson Match Play Championship - Third Round
9 7 Wyatt Earp
12 2 [6] Wide World of Sports
3:30 9 7 Wagon Train
4:00 4 5 [10] America: Second Century
4:30 4 5 [10] America: Second Century
12 2 [6] To Be Announced
5:00 3 4 [42] To Be Announced
4 5 [10] America: Second Century
7 11 [21] Soul Train
8 17 NCAA Basketball: Minnesota at Purdue
9 7 The Monroes
5:30 4 5 [10] Housewarming/ Charlie Wing
5 3 [13] NBC News
12 2 [6] News

EVENING

6:00 3 4 [42] Robert Schuller
4 5 [10] Newton's Apple
5 3 [13] Hee Haw
7 11 [21] Fame
9 7 Alias Smith and Jones
12 2 [6] Solid Gold
6:30 3 4 [42] Courage to Be Rich
4 5 [10] Men of Company 208
7:00 3 4 [42] Whiz Kids
4 5 [10] New Tech Times
5 3 [13] Diff'rent Strokes
7 11 [21] Switch
8 17 SportsCenter
9 7 MOVIE: 'Cyrano de Bergerac'
12 2 [6] T. J. Hooker
7:30 4 5 [10] Woodwright's Shop
5 3 [13] Silver Spoons
8 17 NFL's Greatest Moments
8:00 3 4 [42] NCAA Basketball: Western Kentucky vs. UAB
4 5 [10] Art of Mosaics
5 3 [13] We Got It Made
7 11 [21] I Can't Read, I Can't Write
8 17 NCAA Basketball: Indiana at Ohio State
12 2 [6] Love Boat
8:30 4 5 [10] Dinner at Julia's
5 3 [13] Mama's Family
9:00 4 5 [10] All New This Old House
5 3 [13] Yellow Rose
9 7 Larry Jones Special
12 2 [6] Fantasy Island
9:30 4 5 [10] International Edition
10:00 3 4 [42] MOVIE: 'Death Hunt'
4 5 [10] Masterpiece Theatre
5 3 [13] 12 2 [6] News
7 11 [21] MOVIE: 'All My Darling Daughters'
8 17 NCAA Basketball: UCLA at Arizona
9 7 Ministry Special
10:30 5 3 [13] Saturday Night Live
9 7 John Ankerberg
12 2 [6] Dick Clark's New Year's Rockin' Eve
11:00 9 7 Sally Struthers
12:00 3 4 [42] This Week in Country Music
5 3 [13] Friday Night Videos
7 11 [21] MOVIE: 'The Dark Star'
8 17 PGA Golf: Seiko/Tucson Match Play Championship - Third Round
9 7 Forgotton Children of the Prairie
1:00 9 7 Best of 700 Club
12 2 [6] Wrestling
1:30 5 3 [13] News
2:00 8 17 NCAA Basketball: Indiana at Ohio State
9 7 Heritage Singers
12 2 [6] Solid Gold
2:30 9 7 Hi Doug
3:00 9 7 Westbrook Hospital
12 2 [6] MOVIE: To Be Announced
3:30 9 7 Ross Bagley
4:00 7 11 [21] MOVIE: 'The Norseman'
8 17 NCAA Basketball: Minnesota at Purdue
4:30 12 2 [6] News

SUNDAY 1/8/84

MORNING

5:00 9 7 Heritage Singers
12 2 [6] This Is the Life
5:30 5 3 [13] Sunday Report
9 7 Lesson
12 2 [6] Religion in the News
6:00 3 4 [42] It's Your Business
5 3 [13] Conversation With...
7 11 [21] CNN Headline News
8 17 ESPN's SportsYear: What's In Store for '84
9 7 Newsight '83
12 2 [6] Oral Roberts
6:30 3 4 [42] Gospel Land
5 3 [13] Meet the Ministers
7 11 [21] Birmingham Now
9 7 Jewish Voice
12 2 [6] World Tomorrow
7:00 3 4 [42] Phil Armstrong
5 3 [13] His Word
7 11 [21] Tabernacle Choir
8 17 Vic's Vacant Lot
9 7 Zola Levitt
12 2 [6] Changed Lives
7:30 3 4 [42] Strength for Today
5 3 [13] Baptist Church
7 11 [21] To Be Announced
8 17 NCAA Basketball: UCLA at Arizona
9 7 Fellowship of Excitement
12 2 [6] Dr. E.J. Daniels
8:00 3 4 [42] Sunday Morning
5 3 [13] Catholic Mass
7 11 [21] Hour of Power
9 7 Kenneth Copeland
12 2 [6] Assembly of God
8:30 5 3 [13] Methodist Church
12 2 [6] Rex Humbard
9:00 5 3 [13] MOVIE: 'Snow Job'
7 11 [21] Expect a Miracle
9 7 Lloyd Ogilvie
12 2 [6] Jimmy Swaggart
9:30 3 4 [42] Face the Nation
7 11 [21] Day of Discovery
8 17 To Be Announced
9 7 Larry Jones Ministry
10:00 3 4 [42] Presbyterian Church
7 11 [21] Cisco Kid
8 17 1984 Rose Bowl Hilites
9 7 Jimmy Swaggart
12 2 [6] Kenneth Copeland
10:30 3 4 [42] Wall Street Journal
8 17 Fishin' Hole
11:00 3 4 [42] Baptist Church
5 3 [13] NFL in Review

Continued on page X-6

GRAHAM ANDERSON PIANO SALES
Used pianos from $295, reconditioned pianos with 100% financing available! We also have new and used guitars, as well as guitar and wind accessories. Visa and Master Card accepted.
OPEN 9 A.M.-5 P.M.
Any Hour by Appointment
664-2527
3449 Hwy 31 South, PELHAM

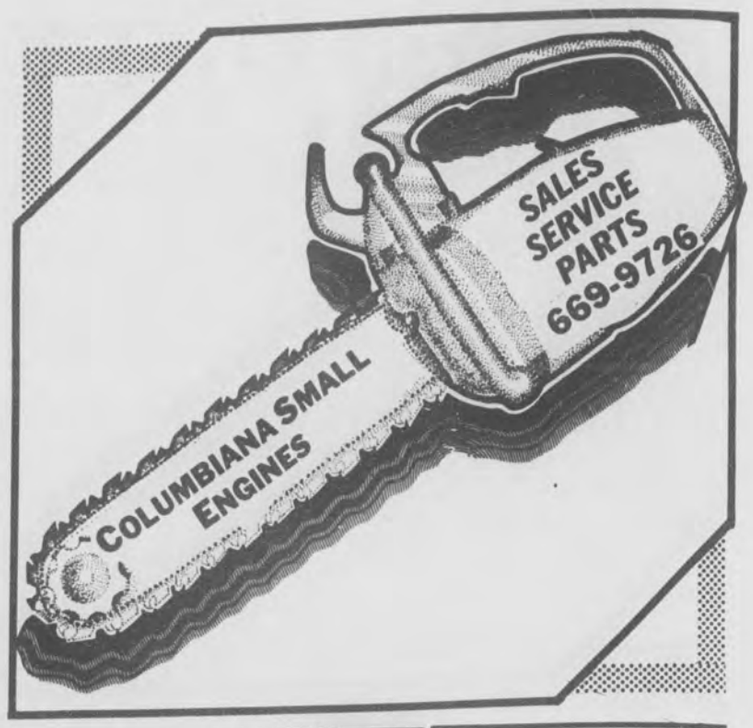

TABLE LAMPS
•Ginger Jar
•Good selection of other styles
$9.95
ALSO NATIONALLY ADVERTISED
Hide-A-Beds $379
Regularly Priced $600.00

WILEY
DISCOUNT FURNITURE
Hours: Mon.-Sat., 10 a.m. - 6 p.m.
665-1672
35 So. Main St., Montevallo, AL

E
CA
SDM
WFBTLG
RHONZIUJPY

Welcome
Jim Clay
Guild Optician
Now open in Alabaster
at
Shelby Medical Center
644 Second St. NE,
Suite 102 (near the hospital)
Optical Service at its very best!
663-4292 We now offer Avant Garde frames

Subscribe today!
669-3131

JANUARY DOORBUSTERS!

1972 FORD VAN $1,295
1973 FORD MAVERICK, Nice .. $1,795
1979 FORD PINTO $1,995
1970 CHEVROLET MALIBU
One Owner $1,995
1974 FORD LTD $1,695
1972 PONTIAC G.P. Cash, Carry $395
1966 PLYMOUTH BELVEDERE . $695
1976 FORD THUNDERBIRD,
Loaded $2,695
1977 CHEVROLET MALIBU
4-Door $1,995
1976 CHEVROLET CHEVETTE
2-Door, Nice $2,095

WE FINANCE WEAK AND SLOW CREDIT
WE CAN HELP!
SEE
Johnny Stamps
Many More to choose from
Buy Here, Pay Here
ALABASTER MOTORS
Hiway 31 ALABASTER 663-7767

Announcing
Our 2nd Location

Fabricare Professionals
Serving you since 1947
Edward N. Burg
Edward N. Burg Jr.
Richard S. Burg
VOGUE CLEANERS
Hwy 280 at Inverness
MON-FRI
6:30 AM-5:45 PM
967-1194

THIS LITTLE NUMBER IS A WINNER FOR YOU:
Payments from $100 Per Month!
Quality Kingsberry, Energy Efficient Homes...
Financed by Farmer's Home Administration to Qualified Buyers earning under $15,000 per year. Contact your Kingsberry Representative to see if you qualify.
Ken Brast 323-5221
604-B 27th Street Birmingham, Alabama
KINGSBERRY HOMES

• Wal-Mart Sells for Less • Wal-Mart Sells for Less • Wal-Mart Sells for Less • Wal-Mart Sells for Less • Wal-Mart Sells for Less • Wal-Mart Sells for Less • Wal-Mart Sells for Less • Wal-Mart Sells for Less • Wal-Mart Sells for Less •

WAL-MART

clearance Sale

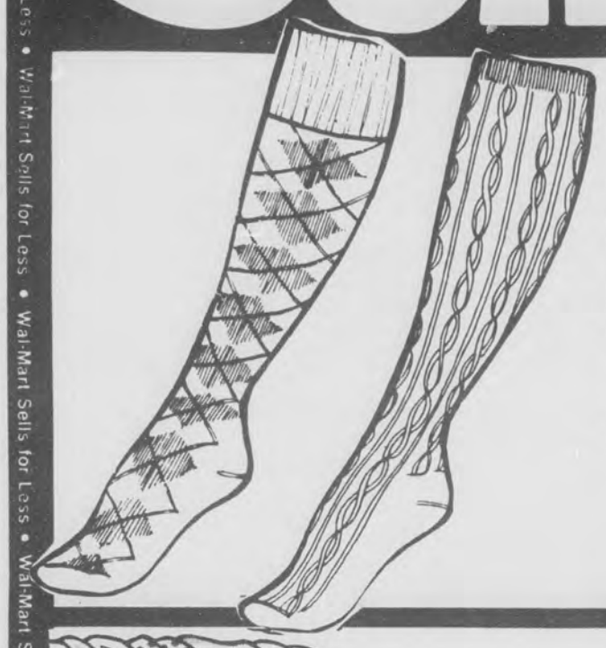

Ladies Fashion Knee Highs
- Terries, orlons, acetate blends, nylons
- Sizes 9-11
- Assorted colors & styles
- Stripes, solids, cuffed tops, chenilles, argyles & more

Reg. 1.97 – Reg. 2.16

1.50

Girls Jackets
- Nylon and nylon blends
- Zip-off sleeves and inner vest
- Assorted colors

Reg. 17.97
Sizes 4-6X

$13

Reg. 28.94
Size 7-14

$21

Ladies Flannel Gowns
- 100% Cotton or cotton poly blends
- Wide selection of long gowns with lace, ric, rac and ruffle trims
- Wide assortment of colorful prints
- Sizes S-M-L-XL, 32-40

Reg. 9.88

$7

All Fall Fabrics

25% Off

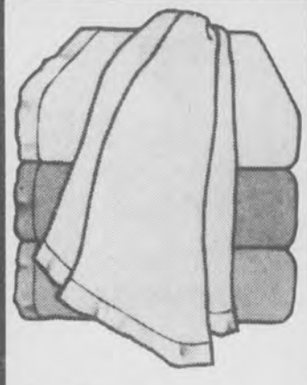

$3 Twin or Full
Reg. 0.00,
Reg. 4.84

Cannon Blankets
- Soft, velvety
- 100%
- Assorted colors

84¢ Pair
Everyday Low Price
Ladies Brushed Leisure Socks
- 80% Acrylic/20% Polyester
- Assorted fashion colors
- Sizes 9-11
- No. 4161/64

2/$5

Reg. 3.50

Ladies Boxed Handkerchiefs
- Your choice of 7 styles
- Solid & embroidery handkerchiefs

Junior and Misses Long Sleeve Blouse
- Polyester and cotton blends
- Select from a wide assortment of junior long sleeve blouses in solids and assorted colors
- Dolby stripes with ruffles and bows
- Sizes S-M-L

$6

,em

WONDER

$40

Wonder Clippety Clop Horse
- Body length 39 inches, saddle height adjustable 29 to 33 inches
- Polyethylene body, steel adjustable frame
- 4 Motion-activated electronic Wonder Sounds™
- Requires one 9-volt battery-not included
- No. 44252
- **Reg. 64.83**

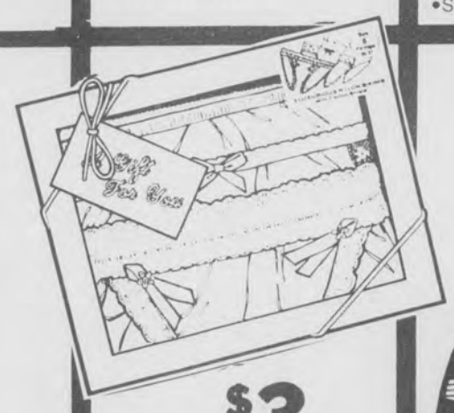

$3

Gift Box Bikini Panties
- 100% Nylon
- Beautiful bikinis in boxes, perfect for gift giving
- Assorted colors
- 3 Styles
- 2700R
- **Reg. 5.00**

Boys Velour Shirts
- 80/20 Cotton/Polyester
- Several styles to choose from
- Wide selection of stripes and solids

Size 8-18

$7

Men's Velour Robe
- 80% Acetate
- 20% Nylon
- One size fits all
- **Reg. 13.44**

$10

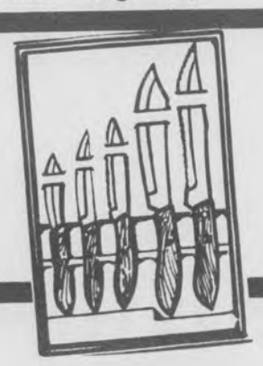

Gourmet Stainless Steel Cutlery Set

Reg. 9.96

$6

Spatulas

Reg. 86¢

2/1.50

AMF

12 Inch Tricycle
- Sun kissed orange body
- Rugged rear step deck with fully curled play safe edges
- No. E701

$18

R 23.46

FEDERAL

Field Load Shotshells
- Perfect for upland game
- Low brass shells loaded for top performance
- 12 Gauge

4.86

Photo Coupon

Guaranteed Quality at Everyday Low Prices

Have Enlargements made from your favorite color negatives!

THREE 5''x7'' Enlargements for **$3**

THREE 8''x10'' Enlargements for **$6**

Coupon Must Accompany Order. Expires 1/14/84

WAL-MART

PELHAM/ALABASTER

Wednesday thru Sunday, Jan. 4-8

Daily 9 a.m. to 9 p.m., Sunday 1-6 p.m.

ADVERTISING POLICY — It is our intention to have all merchandise in this ad in stock during the sale dates. However, since most merchandise is overstocks and seasonal left-overs, and because many items are in limited supply we will not issue rain checks for this sale. If you are dissatisfied with any merchandise we will gladly exchange it or give you a refund. Shop early while selections are best. Limitations void in New Mexico.

VISA MasterCard

WAL-MART

Sells for Less • Wal-Mart Sells for Less • Wal-Mart Sells for Less • Wal-Mart Sells for Less • Wal-Mart Sells for Less • Wal-Mart Sells for Less • Wal-Mart Sells for Less • Wal-Mart Sells for Less • Wal-Mart Sells for Less

TV Log

Continued from page X-4

8 (17) SportsCenter Plus
9 (7) 12 (2) [6] Dr. James Kennedy Religion
11:30 5 (3) [13] NFL '84
7 (11) [21] MOVIE: 'Blondie's Big Moment'
8 (17) NFL's Greatest Moments

AFTERNOON

12:00 3 (4) [42] NFL Football: NFC Championship/or Alternate Programming
5 (3) [13] NFL Football: AFC Championship/or Alternate Programming
8 (17) Top Rank Boxing from Atlantic City, NJ
9 (7) Beyond the Horizon
12 (2) [6] Wonder Woman
1:00 7 (11) [21] Greatest Sports Legends
9 (7) MOVIE: 'Woman They Almost Lynched'
12 (2) [6] Little House on the Prairie
2:00 4 (5) [10] Children w/Special Needs
7 (11) [21] NCAA Basketball: Mississippi at Tennessee
12 (2) [6] Charlie's Angels
2:30 4 (5) [10] Teach Studnts w/Spec Needs
3:00 3 (4) [42] NFL Football: NFC Championship/or Alternate Programming
4 (5) [10] All That Glitters
5 (3) [13] NFL Football: AFC Championship/or Alternate Programming
8 (17) PGA Golf: Seiko/Tucson Match Play Championship - Final Round
9 (7) Wagon Train
12 (2) [6] MOVIE: To Be Announced
3:30 4 (5) [10] Art of Mosaics
4:00 4 (5) [10] Focus on Society
7 (11) [21] World Vision Special
9 (7) MOVIE: 'The Gay Ranchero'
4:30 4 (5) [10] Focus on Society
5:00 4 (5) [10] Focus on Society
7 (11) [21] Kung Fu
8 (17) World Sportsman
9 (7) MOVIE: 'Shamrock Hill'
12 (2) [6] ABC News
5:30 4 (5) [10] Tony Brown's Journal
12 (2) [6] News

EVENING

6:00 3 (4) [42] 60 Minutes
4 (5) [10] Inside Business Today
5 (3) [13] First Camera
7 (11) [21] Star Trek
8 (17) SportsCenter
12 (2) [6] Star Search
6:30 4 (5) [10] Newton's Apple
9 (7) Flying House
6:45 8 (17) NBA Tonight
7:00 3 (4) [42] Alice
4 (5) [10] Austin City Limits
5 (3) [13] Knight Rider
7 (11) [21] How the West Was Won
8 (17) NBA Basketball: Detroit at Milwaukee
9 (7) CBN Special of the Week
12 (2) [6] Hardcastle & McCormick
7:30 3 (4) [42] One Day at a Time
8:00 3 (4) [42] Jeffersons
4 (5) [10] Nature
5 (3) [13] MOVIE: 'Bronco Billy'
7 (11) [21] MOVIE: 'Boeing, Boeing'
9 (7) In Touch
12 (2) [6] MOVIE: 'Slapshot'
8:30 3 (4) [42] Goodnight, Beantown
9:00 3 (4) [42] Trapper John, M.D.
4 (5) [10] Masterpiece Theatre
9 (7) Changed Lives
9:30 8 (17) NBA Basketball: Houston at Los Angeles
9 (7) Rock Church Proclaims
10:00 3 (4) [42] CBS News
4 (5) [10] With Babies and Banners
5 (3) [13] News
7 (11) [21] Jerry Falwell
10:15 3 (4) [42] Ernest Angley
10:30 5 (3) [13] 12 (2) [6] News
9 (7) Contact
11:00 5 (3) [13] M*A*S*H
7 (11) [21] Rev. Jim Whittington
9 (7) Larry Jones Ministry
12 (2) [6] MOVIE: 'Fun with Dick and Jane'
11:15 3 (4) [42] Jack Van Impe Presents
11:30 5 (3) [13] All In the Family
7 (11) [21] World Cup Skiing- Giant Slalom
9 (7) John Osteen
12:00 5 (3) [13] Rockford Files
8 (17) PGA Golf: Seiko/Tucson Match Play Championship - Final Round
9 (7) Zola Levitt
12:30 9 (7) Jewish Voice
1:00 5 (3) [13] Mary Tyler Moore
9 (7) Best of 700 Club
12 (2) [6] MOVIE: To Be Announced
1:30 5 (3) [13] News
2:00 8 (17) NCAA Basketball: UCLA at Arizona
9 (7) Eyesat
3:30 12 (2) [6] Jim Bakker
4:00 8 (17) BMX Bicycle Motocross from Los Angeles, CA
4:30 9 (7) Another Life
12 (2) [6] Jimmy Swaggart

WEEKDAYS

MORNING

5:00 3 (4) [42] CBS Early Morning News
8 (17) Business Times on ESPN
9 (7) Romper Room
12 (2) [6] Country Boy Eddie
5:15 5 (3) [13] News
5:30 3 (4) [42] CBS Early Morning News
5 (3) [13] NBC News at Sunrise
9 (7) A Study in the Word
6:00 3 (4) [42] CBS Morning News
5 (3) [13] Today
7 (11) [21] CNN Headline News
8 (17) Business Times on ESPN
9 (7) Fit for Life
6:30 7 (11) [21] Great Space Coaster
9 (7) Alive
12 (2) [6] News
7:00 7 (11) [21] Masters of the Universe
8 (17) Varied Programs
9 (7) Blondie
12 (2) [6] Good Morning America
7:30 7 (11) [21] Woody Woodpecker
9 (7) My Little Margie
7:45 4 (5) [10] Weather
8:00 3 (4) [42] 700 Club
4 (5) [10] Instructional Programs
5 (3) [13] Woman to Woman
7 (11) [21] My Favorite Martian
9 (7) Dobie Gillis
12 (2) [6] Donahue
8:30 7 (11) [21] Leave It to Beaver
9 (7) I Married Joan
9:00 3 (4) [42] New $25,000 Pyramid
5 (3) [13] Hour Magazine
7 (11) [21] Movie
9 (7) 700 Club
12 (2) [6] Morning Show
9:30 3 (4) [42] Press Your Luck
10:00 3 (4) [42] Price Is Right
4 (5) [10] Electric Company
5 (3) [13] Wheel of Fortune
12 (2) [6] All My Children
10:30 4 (5) [10] Instructional Programs
5 (3) [13] Dream House
9 (7) Another Life
11:00 3 (4) [42] Young and the Restless
4 (5) [10] Sesame Street
5 (3) [13] News
7 (11) [21] Big Valley
8 (17) Varied Programs
9 (7) Movie
12 (2) [6] People's Court
11:30 5 (3) [13] Search For Tomorrow
12 (2) [6] Ryan's Hope

AFTERNOON

12:00 3 (4) [42] Tattletales
4 (5) [10] Instructional Programs
5 (3) [13] Days of Our Lives
7 (11) [21] Medical Center
12 (2) [6] News
12:30 3 (4) [42] As the World Turns
12 (2) [6] Love Connection
1:00 5 (3) [13] Another World
7 (11) [21] Movie
9 (7) Varied Programs
12 (2) [6] One Life to Live
1:30 3 (4) [42] Capitol
9 (7) Varied Programs
2:00 3 (4) [42] Guiding Light
5 (3) [13] Waltons
9 (7) 700 Club
12 (2) [6] General Hospital
3:00 3 (4) [42] Incredible Hulk
4 (5) [10] Sesame Street
5 (3) [13] Bugs Bunny
7 (11) [21] Superfriends
9 (7) Another Life
12 (2) [6] Edge of Night
3:30 5 (3) [13] Three's Company
7 (11) [21] Flintstones
9 (7) Bull's Eye
12 (2) [6] Little House on the Prairie
4:00 3 (4) [42] Beverly Hillbillies
4 (5) [10] Mr. Rogers' Neighborhood
5 (3) [13] Alice
7 (11) [21] Scooby Doo
9 (7) Tic Tac Dough
4:30 3 (4) [42] Emergency
4 (5) [10] Varied Programs
5 (3) [13] Jeffersons
7 (11) [21] Brady Bunch
9 (7) Let's Make a Deal
12 (2) [6] People's Court
5:00 4 (5) [10] 3-2-1, Contact
5 (3) [13] 12 (2) [6] News
7 (11) [21] Mork & Mindy
8 (17) Varied Programs
9 (7) New Treasure Hunt
5:30 3 (4) [42] CBS News
4 (5) [10] Varied Programs
5 (3) [13] NBC News
7 (11) [21] One Day at a Time
9 (7) Rifleman
12 (2) [6] ABC News

Continued on next page

HAPPY NEW YEAR FROM HENRY MOTORS

We would like to take this opportunity to thank all our past and future customers for their patronage at our new location. We will continue to offer you the best used car value that your dollar can buy.

Clean Cars and Trucks Priced to Sell

BANK FINANCING ON PREMISES
WE BUY SELL AND TRADE

HENRY MOTORS

Hwy 31 So. next door to 1st Southern Federal
Alabaster 663-5950

• Wal-Mart Sells for Less • Wal-Mart Sells for Less • Wal-Mart Sells for Less • Wal-Mart Sells for Less • Wal-Mart Sells for Less • Wal-Mart Sells for Less • Wal-Mart Sells for Less •

WAL-MART

spring savings Sale

7 Spools For $1
Save 20%
Wal-Mart Thread
•100% Polyester •200 Yard spools •Assorted colors plus black and white
•Reg. 18¢ each spool

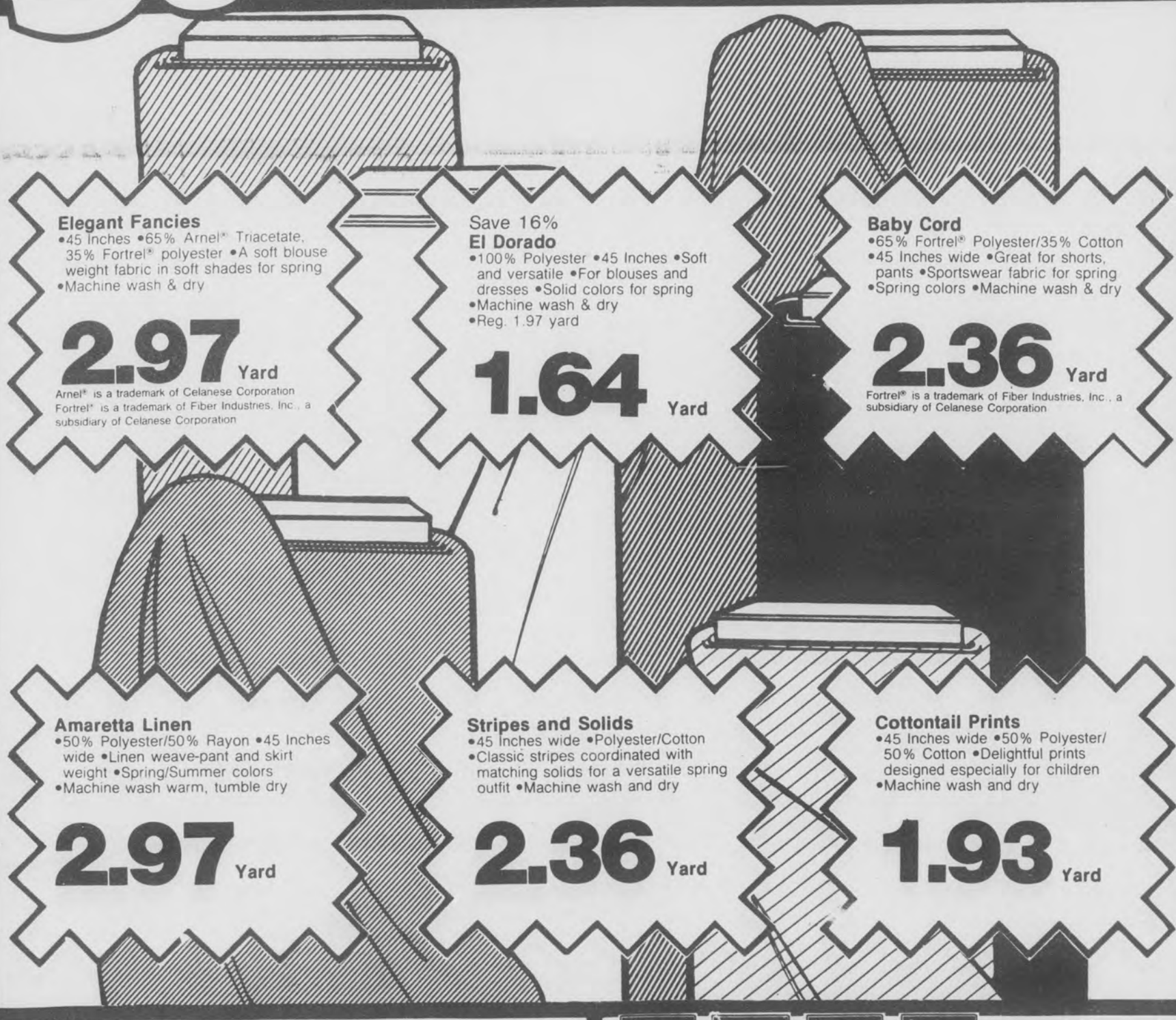

Elegant Fancies
•45 Inches •65% Arnel® Triacetate, 35% Fortrel® polyester •A soft blouse weight fabric in soft shades for spring
•Machine wash & dry
2.97 Yard
Arnel® is a trademark of Celanese Corporation
Fortrel® is a trademark of Fiber Industries, Inc., a subsidiary of Celanese Corporation

Save 16%
El Dorado
•100% Polyester •45 Inches •Soft and versatile •For blouses and dresses •Solid colors for spring
•Machine wash & dry
•Reg. 1.97 yard
1.64 Yard

Baby Cord
•65% Fortrel® Polyester/35% Cotton
•45 Inches wide •Great for shorts, pants •Sportswear fabric for spring
•Spring colors •Machine wash & dry
2.36 Yard
Fortrel® is a trademark of Fiber Industries, Inc., a subsidiary of Celanese Corporation

Amaretta Linen
•50% Polyester/50% Rayon •45 Inches wide •Linen weave-pant and skirt weight •Spring/Summer colors
•Machine wash warm, tumble dry
2.97 Yard

Stripes and Solids
•45 Inches wide •Polyester/Cotton
•Classic stripes coordinated with matching solids for a versatile spring outfit •Machine wash and dry
2.36 Yard

Cottontail Prints
•45 Inches wide •50% Polyester/50% Cotton •Delightful prints designed especially for children
•Machine wash and dry
1.93 Yard

Save 24%
Gathered Lace
•Polyester/nylon/rayon blends •Assorted widths and styles •Ideal trim for apparel and crafts
•Reg. 33¢ yard
4 Yards For $1

Save 19%
Poly Braid Elastic
•Your choice of ½", ¾", ⅜" and 1" widths •White only •Nos. 3911, 3912, 3934 & 3938
•Reg. 62¢ ea.
2 FOR $1

PELHAM/ALABASTER
Wednesday thru Sunday
Jan. 4-8
Daily 9 a.m. to 9 p.m., Sunday 1-6

WAL-MART'S ADVERTISED MERCHANDISE POLICY — It is our intention to have every advertised item in stock. However, if due to any unforeseen reason, an advertised item is not available for purchase, Wal-Mart will issue a Rain Check on request, for the merchandise to be purchased at the sale price whenever available, or will sell you a similar item at a comparable reduction in price. We reserve the right to limit quantities. Limitations void in New Mexico.

VISA
MasterCard

WAL-MART

• Wal-Mart Sells for Less • Wal-Mart Sells for Less • Wal-Mart Sells for Less • Wal-Mart Sells for Less • Wal-Mart Sells for Less • Wal-Mart Sells for Less •

MID STATE TIMBER CO., INC.

We buy standing Timber!
Large & small tracts
Selective marking and cutting.
John W. Lewis,
Registered Forester
AL. No. 1036
Phone:
428-2189

DAL-MAR FURNITURE

After Christmas Sale

25% off reg. price

2 piece bedding
$45.00

663-4204
Main St.
Alabaster

Tater Hill is landmark

Continued from page X-1

indeed, an integral part of the country -- even if not too many people have heard of a young man buried there by the name of William E. Strachner.

Strachner died a long way from his Sterrett home on January 11, 1971 -- about one month before his twenty-second birthday. He was a Lance Corporal in Viet Nam.

The saga of Sterrett continues: the deaths and the births; the hardships and the good times; the hopes of the younger citizens and the pride of an older South.

Spending a day in Sterrett, one gets the notion that perhaps nature has given the town its own monument -- Tater Hill. Both evoke the feeling that they've been there a long time; that perhpas they'll be there forever.

Editor's note -- Jim Zales is a free-lance writer living in Westover.

JANUARY
CLEARANCE

30% Off on Wed., Jan. 4
40% Off on Thurs., Jan. 5

50% OFF
BEGINNING FRIDAY, JAN. 6 AND THROUGHOUT MONTH OF JAN.

USE REGULAR CHARGE, MASTERCHARGE OR VISA

THE ELIZABETH SHOPPE
AND
ELIZABETH JUNIOR
Main St. MONTEVALLO

CONTACT LENSES

- Hard Contacts..... $50
- Soft Contacts $90
- 14 and 30-day (cont. wear)..... $175
- Examination $35

Dr. James A. Stewart
Optometrist
Family Practice & Contact Lenses
Shelby Medical Center/Alabaster
663-1940

- All specialty contact lenses available
- Vision insurance welcome, including Medicare/Medicaid

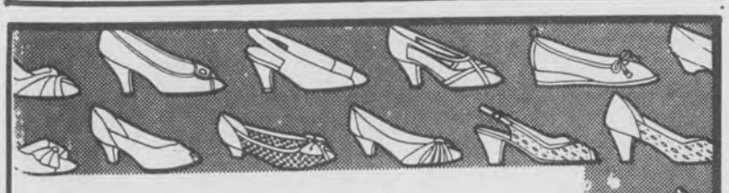

WINTER
CLEARANCE
LADIES SHOES
BUY 1 PAIR
GET 1 PAIR
FREE

Buy 1 pair at regular price... Get second pair of equal or less price FREE!

LARGE SELECTION OF WINTER DRESS AND CASUAL SHOES

NAMEDROPPER
MONTEVALLO

TV Log

Continued from preceding page

MONDAY 1/9/84

MORNING

5:00 8 17 Business Times on ESPN
6:00 8 17 Business Times on ESPN
7:00 8 17 WinterWorld Series
7:30 8 17 1984 Rose Bowl Hilites
8:00 8 17 NCAA Basketball: Indiana at Ohio State
9:00 7 11 [21] MOVIE: 'Panic on the 5:-22'
10:00 8 17 NBA Basketball: Detroit at Milwaukee
11:00 9 7 MOVIE: 'Make Haste to Live'

AFTERNOON

12:30 8 17 ESPN's SideLines
1:00 7 11 [21] MOVIE: 'Unwed Father'
8 17 NCAA Basketball: UCLA at Arizona
3:00 8 17 NBA Basketball: Houston at Los Angeles
5:30 8 17 1984 Rose Bowl Hilites

EVENING

6:00 3 4 [42] Joker's Wild
4 5 [10] Business Report
5 3 [13] 12 2 [6] News
7 11 [21] B.J./Lobo Show
8 17 SportsCenter
9 7 Alias Smith and Jones
6:30 3 4 [42] Tic Tac Dough
4 5 [10] America: Second Century
5 3 [13] Family Feud
8 17 ESPN's SideLines
12 2 [6] Entertainment Tonight
7:00 3 4 [42] Scarecrow and Mrs. King
4 5 [10] MacNeil/Lehrer Newshour
5 3 [13] TV's Bloopers, Commercials & Pratical Jokes
7 11 [21] NCAA Basketball: Alabama at Kentucky
8 17 NCAA Basketball: Alabama at Kentucky
9 7 Don't Ask Me, Ask God
12 2 [6] That's Incredible!
8:00 3 4 [42] AfterMASH
4 5 [10] Great Performances
5 3 [13] MOVIE: 'Secret Air Force'
9 7 700 Club
12 2 [6] MOVIE: 'Something About Amelia'
8:30 3 4 [42] Newhart
9:00 3 4 [42] Emerald Point N.A.S.
7 11 [21] World Vision Special
8 17 NCAA Basketball: Pittsburgh at Villanova
9:30 9 7 Shirley & Pat Boone
10:00 3 4 [42] Honeymooners
5 3 [13] 12 2 [6] News
7 11 [21] Sanford and Son
9 7 Another Life
10:30 3 4 [42] Hart to Hart
5 3 [13] M*A*S*H
7 11 [21] WKRP in Cincinnati
9 7 Best of Groucho
12 2 [6] What's Happening!
11:00 5 3 [13] All In the Family
7 11 [21] MOVIE: 'Chadwick Family'
8 17 SportsCenter
9 7 Burns & Allen
12 2 [6] Charlie's Angels
11:15 8 17 NCAA Basketball: Notre Dame at Washington
11:30 3 4 [42] Columbo
5 3 [13] Tonight Show
9 7 Jack Benny Show
12:00 9 7 I Married Joan
12 2 [6] Police Woman
12:30 5 3 [13] MOVIE: 'Kung Fu'
9 7 Love That Bob
1:00 4 [42] CBS News Nightwatch
7 11 [21] MOVIE: 'Seven Blows of the Dragon'
9 7 Bachelor Father
12 2 [6] MOVIE: 'I Aim at the Stars'
1:15 8 17 SportsCenter
1:30 8 17 NCAA Basketball: Alabama at Kentucky
9 7 Life of Riley
2:00 9 7 700 Club
2:30 5 3 [13] News
3:00 7 11 [21] Hawaii Five-O
12 2 [6] News
3:30 8 17 Sports Page '83: The Year In Review
9 7 Ross Bagley
12 2 [6] Jim Bakker
4:30 9 7 Another Life
12 2 [6] Jimmy Swaggart

TUESDAY 1/10/84

MORNING

5:00 8 17 Business Times on ESPN
6:00 8 17 Business Times on ESPN
7:00 8 17 SportsCenter
7:15 8 17 ESPN's SideLines
7:45 8 17 SportsCenter
8:00 8 17 NCAA Basketball: Alabama at Kentucky
9:00 7 11 [21] MOVIE: 'You Lie So Deep, My Love'
10:00 8 17 Vic's Vacant Lot
10:30 8 17 Gymnastics: USGF Single Elimination Championships
11:00 9 7 MOVIE: 'The Saxon Charm'
11:30 8 17 PGA Golf: Seiko/Tucson Match Play Championship - Second Round

AFTERNOON

1:00 7 11 [21] MOVIE: 'Take It From the Top'
1:30 8 17 NCAA Basketball: Pittsburgh at Villanova
3:30 8 17 NCAA Basketball: Notre Dame at Washington
5:30 8 17 This Week in the NBA

EVENING

6:00 3 4 [42] Joker's Wild
4 5 [10] Business Report
5 3 [13] 12 2 [6] News
7 11 [21] B.J./Lobo Show
8 17 SportsCenter
9 7 Alias Smith and Jones
6:30 3 4 [42] Tic Tac Dough
4 5 [10] For the Record
5 3 [13] Family Feud
8 17 Inside the PGA Tour
12 2 [6] Entertainment Tonight
7:00 3 4 [42] Mississippi
4 5 [10] MacNeil/Lehrer Newshour
5 3 [13] A Team
7 11 [21] Hawaii Five-O
8 17 NCAA Basketball: Connecticut at St. John's
9 7 I Spy
12 2 [6] Foulups, Leaps/Blunders
7:30 12 2 [6] Happy Days
8:00 3 4 [42] MOVIE: 'License to Kill'
4 5 [10] Nova
5 3 [13] Riptide
7 11 [21] MOVIE: 'The Couple Takes a Wife'
9 7 700 Club
8:30 12 2 [6] Three's Company
9:00 12 2 [6] Oh Madeline
4 5 [10] Phillippines: To Sing Our Own Song
5 3 [13] Remington Steele
8 17 NFL's Greatest Moments
12 2 [6] Hart to Hart
9:30 7 11 [21] On and off Camera
8 17 This Week in the NBA
9 7 Blondie
10:00 3 4 [42] Honeymooners
4 5 [10] In the Shadow of the Mtns.
5 3 [13] 12 2 [6] News
7 11 [21] Sanford and Son
8 17 NCAA Basketball: Stanford at UCLA
9 7 Another Life
10:30 3 4 [42] Magnum P.I.
4 5 [10] New Tech Times
5 3 [13] M*A*S*H
7 11 [21] WKRP in Cincinnati
9 7 Best of Groucho
12 2 [6] What's Happening!
11:00 5 3 [13] All In the Family
7 11 [21] MOVIE: 'You'll Never See Me Again'
9 7 Burns & Allen
12 2 [6] Charlie's Angels
11:30 3 4 [42] McCloud
5 3 [13] Tonight Show
9 7 Jack Benny Show
12:00 8 17 NFL's Greatest Moments
9 7 I Married Joan
12 2 [6] Police Woman
12:30 5 3 [13] MOVIE: 'Fire'
8 17 Inside the PGA Tour
9 7 Love That Bob
1:00 3 4 [42] CBS News Nightwatch
7 11 [21] MOVIE: 'Shogun Assassin'
8 17 NCAA Basketball: Connecticut at St. John's
9 7 Bachelor Father
12 2 [6] MOVIE: To Be Announced
1:30 9 7 Life of Riley
2:00 9 7 700 Club
2:30 5 3 [13] News
3:00 7 11 [21] Hawaii Five-O
8 17 NCAA Basketball: Stanford at UCLA
12 2 [6] News
3:30 9 7 Ross Bagley
12 2 [6] Jim Bakker
4:30 9 7 Another Life
12 2 [6] Jimmy Swaggart

WEDNESDAY 1/11/84

EVENING

6:00 3 4 [42] Joker's Wild
4 5 [10] Business Report
5 3 [13] 12 2 [6] News
7 11 [21] B.J./Lobo Show
8 17 NCAA Basketball: North Carolina State at Virginia
9 7 Alias Smith and Jones
6:30 3 4 [42] Tic Tac Dough
4 5 [10] For the Record
5 3 [13] Family Feud
12 2 [6] Entertainment Tonight
7:00 3 4 [42] Domestic Life
4 5 [10] MacNeil/Lehrer Newshour
5 3 [13] Real People
7 11 [21] Hawaii Five-O
9 7 I Spy
12 2 [6] Fall Guy
7:30 3 4 [42] Empire
8:00 3 4 [42] MOVIE: 'Modern Problems'
4 5 [10] National Geographic Special
5 3 [13] Facts of Life
7 11 [21] MOVIE: 'The Devil and Miss Sarah'
8 17 NCAA Basketball: Illinois at Indiana
9 7 700 Club
12 2 [6] Dynasty
8:30 5 3 [13] Night Court
9:00 4 5 [10] Walk Through the 20th Century with Bill Moyers
5 3 [13] St. Elsewhere
12 2 [6] Arthur Hailey's Hotel
9:30 9 7 Blondie
10:00 3 4 [42] Honeymooners
5 3 [13] 12 2 [6] News
7 11 [21] Sanford and Son
8 17 SportsCenter
9 7 Another Life
10:30 3 4 [42] Police Story
4 5 [10] Last of One-Night Stands
5 3 [13] M*A*S*H
7 11 [21] WKRP in Cincinnati
8 17 NCAA Basketball: Notre Dame at Oregon
9 7 Best of Groucho
12 2 [6] What's Happening!
11:00 5 3 [13] All In the Family
7 11 [21] MOVIE: 'A Little Game'
9 7 Burns & Allen
12 2 [6] Charlie's Angels
11:30 3 4 [42] MOVIE: 'Voices'
5 3 [13] Tonight Show
9 7 Jack Benny Show
12:00 9 7 I Married Joan
12 2 [6] Police Woman
12:30 5 3 [13] MOVIE: 'Chamber of Horrors'
8 17 ESPN College Football Special: 1984 Rose Bowl from Pasadena, CA
9 7 Love That Bob
1:00 3 4 [42] CBS News Nightwatch
7 11 [21] MOVIE: 'Tidal Wave'
9 7 Bachelor Father
12 2 [6] MOVIE: To Be Announced
1:30 9 7 Life of Riley
2:00 9 7 700 Club
2:30 5 3 [13] News
3:00 7 11 [21] Hawaii Five-O
12 2 [6] News
3:30 8 17 ESPN's SportsWoman
9 7 Ross Bagley
12 2 [6] Jim Bakker
4:00 8 17 Gymnastics: USGF Single Elimination Championships
4:30 9 7 Another Life
12 2 [6] Jimmy Swaggart

Clearance on all Stock Vinyl

Armstrong floor fashion center

ALL AMERICAN CARPETS, INC.
Hwy 280, WESTOVER
Harry Dorough, Jr. 678-6760 Randy Dorough

DIET CENTER. THE WEIGHT-LOSS PROFESSIONALS!

CALL US TODAY, for a free, introductory consultation.

100 Chase Park So. Suite 120
Riverchase
Telephone: 987-9064

HOW TO WIN AT THE LOSING GAME
DIET CENTER

© 1983 Diet Center, Inc.

Fran's Beauty Shop
Open 7 days each week

Give your hair an exciting new shape this season with a new "now" style. Get the right perm, cut or tint. For men and women.

Experienced Operator
★ Jerry Morgan

Hwy. 31 S. Pelham 663-2698

Fresh Seafood Buffet $6.95
ALSO
WEEKLY STEAK SPECIAL
FRI AND SAT NIGHTS

TRIPLE J Ranch House
Hwy 31 So., Alabaster
Across from Shelby Medical Center

Seafood Bar Closed: Christmas & New Year's Eve

- Complete Plumbing Repairs, Kitchen, Bathroom
- Remodeling
- Sewer and Drain Cleaning

MORRISON PLUMBING CO.
236 1st St. SW ALABASTER 663-4726

OUR VIDEO CLUB MEMBERSHIP IS YOUR PASSPORT TO MOVIE RENTAL SAVING AT HUNDREDS OF STORES NATIONWIDE!

Club Rates $2.00 per night, per movie.

"NOW IN STOCK" COMPUTER SOFTWARE & TEXAS INSTRUMENTS, ATARI & COMMODORE 64

HOME VIDEO CENTER
2854 Montgomery Hwy.
Pelham, AL Ph. 663-5301
Located in Pelham Mall

DO IT YOURSELF AND SAVE

SCHEIRICH

- FREE Designs & Estimates By Phone
- Easy to Install & We'll Show You How

Quality Kitchens For BUILDER'S
No Waiting
One Day Delivery on Cabinets

1. Flooring
2. Complete Kitchen Remodeling
3. Appliances
4. Formica Kitchen Tops
5. Installation Available

Forestdale Kitchen & Carpets
1224 Forestdale Square
798-1541 798-2084

TV Log

Continued from page X-4

8 17 SportsCenter Plus
9 7 12 2 [6] Dr. James Kennedy Religion
11:30 5 3 [13] NFL '84
7 11 [21] MOVIE: 'Blondie's Big Moment'
8 17 NFL's Greatest Moments

AFTERNOON

12:00 3 4 [42] NFL Football: NFC Championship/or Alternate Programming
5 3 [13] NFL Football: AFC Championship/or Alternate Programming
8 17 Top Rank Boxing from Atlantic City, NJ
9 7 Beyond the Horizon
12 2 [6] Wonder Woman
1:00 7 11 [21] Greatest Sports Legends
9 7 MOVIE: 'Woman They Almost Lynched'
12 2 [6] Little House on the Prairie
2:00 4 5 [10] Children w/Special Needs
7 11 [21] NCAA Basketball: Mississippi at Tennessee
12 2 [6] Charlie's Angels
2:30 4 5 [10] Teach Studnts w/Spec Needs
3:00 3 4 [42] NFL Football: NFC Championship/or Alternate Programming
4 5 [10] All That Glitters
5 3 [13] NFL Football: AFC Championship/or Alternate Programming
8 17 PGA Golf: Seiko/Tucson Match Play Championship - Final Round
9 7 Wagon Train
12 2 [6] MOVIE: To Be Announced
3:30 4 5 [10] Art of Mosaics
4:00 4 5 [10] Focus on Society
7 11 [21] World Vision Special
9 7 MOVIE: 'The Gay Ranchero'
4:30 4 5 [10] Focus on Society
5:00 4 5 [10] Focus on Society
7 11 [21] Kung Fu
8 17 World Sportsman
9 7 MOVIE: 'Shamrock Hill'
12 2 [6] ABC News
5:30 4 5 [10] Tony Brown's Journal
12 2 [6] News

EVENING

6:00 3 4 [42] 60 Minutes
4 5 [10] Inside Business Today
5 3 [13] First Camera
7 11 [21] Star Trek
8 17 SportsCenter
12 2 [6] Star Search
6:30 4 5 [10] Newton's Apple
9 7 Flying House
6:45 8 17 NBA Tonight
7:00 3 4 [42] Alice
4 5 [10] Austin City Limits
5 3 [13] Knight Rider
7 11 [21] How the West Was Won
8 17 NBA Basketball: Detroit at Milwaukee
9 7 CBN Special of the Week
12 2 [6] Hardcastle & McCormick
7:30 3 4 [42] One Day at a Time
8:00 3 4 [42] Jeffersons
4 5 [10] Nature
5 3 [13] MOVIE: 'Bronco Billy'
7 11 [21] MOVIE: 'Boeing, Boeing'
9 7 In Touch
12 2 [6] MOVIE: 'Slapshot'
8:30 3 4 [42] Goodnight, Beantown
9:00 3 4 [42] Trapper John, M.D.
4 5 [10] Masterpiece Theatre
9 7 Changed Lives
9:30 8 17 NBA Basketball: Houston at Los Angeles
9 7 Rock Church Proclaims
10:00 3 4 [42] CBS News
4 5 [10] With Babies and Banners
5 3 [13] News
7 11 [21] Jerry Falwell
10:15 3 4 [42] Ernest Angley
10:30 5 3 [13] 12 2 [6] News
9 7 Contact
11:00 5 3 [13] M*A*S*H
7 11 [21] Rev. Jim Whittington
9 7 Larry Jones Ministry
12 2 [6] MOVIE: 'Fun with Dick and Jane'
11:15 3 4 [42] Jack Van Impe Presents
11:30 5 3 [13] All In the Family
7 11 [21] World Cup Skiing- Giant Slalom
9 7 John Osteen
12:00 5 3 [13] Rockford Files
8 17 PGA Golf: Seiko/Tucson Match Play Championship - Final Round
9 7 Zola Levitt
12:30 9 7 Jewish Voice
1:00 5 3 [13] Mary Tyler Moore
9 7 Best of 700 Club
12 2 [6] MOVIE: To Be Announced
1:30 5 3 [13] News
2:00 8 17 NCAA Basketball: UCLA at Arizona
9 7 Eyesat
3:30 12 2 [6] Jim Bakker
4:00 8 17 BMX Bicycle Motocross from Los Angeles, CA
4:30 9 7 Another Life
12 2 [6] Jimmy Swaggart

WEEKDAYS

MORNING

5:00 3 4 [42] CBS Early Morning News
8 17 Business Times on ESPN
9 7 Romper Room
12 2 [6] Country Boy Eddie
5:15 5 3 [13] News
5:30 3 4 [42] CBS Early Morning News
5 3 [13] NBC News at Sunrise
9 7 A Study in the Word
6:00 3 4 [42] CBS Morning News
5 3 [13] Today
7 11 [21] CNN Headline News
8 17 Business Times on ESPN
9 7 Fit for Life
6:30 7 11 [21] Great Space Coaster
9 7 Alive
12 2 [6] News
7:00 7 11 [21] Masters of the Universe
8 17 Varied Programs
9 7 Blondie
12 2 [6] Good Morning America
7:30 7 11 [21] Woody Woodpecker
9 7 My Little Margie
7:45 4 5 [10] Weather
8:00 3 4 [42] 700 Club
4 5 [10] Instructional Programs
5 3 [13] Woman to Woman
7 11 [21] My Favorite Martian
9 7 Dobie Gillis
12 2 [6] Donahue
8:30 7 11 [21] Leave It to Beaver
9 7 I Married Joan
9:00 3 4 [42] New $25,000 Pyramid
5 3 [13] Hour Magazine
7 11 [21] Movie
9 7 700 Club
12 2 [6] Morning Show
9:30 3 4 [42] Press Your Luck
10:00 3 4 [42] Price Is Right
4 5 [10] Electric Company
5 3 [13] Wheel of Fortune
12 2 [6] All My Children
10:30 4 5 [10] Instructional Programs
5 3 [13] Dream House
9 7 Another Life
11:00 3 4 [42] Young and the Restless
4 5 [10] Sesame Street
5 3 [13] News
7 11 [21] Big Valley
8 17 Varied Programs
9 7 Movie
12 2 [6] People's Court
11:30 5 3 [13] Search For Tomorrow
12 2 [6] Ryan's Hope

AFTERNOON

12:00 3 4 [42] Tattletales
4 5 [10] Instructional Programs
5 3 [13] Days of Our Lives
7 11 [21] Medical Center
12 2 [6] News
12:30 3 4 [42] As the World Turns
12 2 [6] Love Connection
1:00 5 3 [13] Another World
7 11 [21] Movie
9 7 Varied Programs
12 2 [6] One Life to Live
1:30 3 4 [42] Capitol
9 7 Varied Programs
2:00 3 4 [42] Guiding Light
5 3 [13] Waltons
9 7 700 Club
12 2 [6] General Hospital
3:00 3 4 [42] Incredible Hulk
4 5 [10] Sesame Street
5 3 [13] Bugs Bunny
7 11 [21] Superfriends
9 7 Another Life
12 2 [6] Edge of Night
3:30 5 3 [13] Three's Company
7 11 [21] Flintstones
9 7 Bull's Eye
12 2 [6] Little House on the Prairie
4:00 3 4 [42] Beverly Hillbillies
4 5 [10] Mr. Rogers' Neighborhood
5 3 [13] Alice
7 11 [21] Scooby Doo
9 7 Tic Tac Dough
4:30 3 4 [42] Emergency
4 5 [10] Varied Programs
5 3 [13] Jeffersons
7 11 [21] Brady Bunch
9 7 Let's Make a Deal
12 2 [6] People's Court
5:00 4 5 [10] 3-2-1, Contact
5 3 [13] 12 2 [6] News
7 11 [21] Mork & Mindy
8 17 Varied Programs
9 7 New Treasure Hunt
5:30 3 4 [42] CBS News
4 5 [10] Varied Programs
5 3 [13] NBC News
7 11 [21] One Day at a Time
9 7 Rifleman
12 2 [6] ABC News

Continued on next page

HAPPY NEW YEAR FROM HENRY MOTORS

We would like to take this opportunity to thank all our past and future customers for their patronage at our new location. We will continue to offer you the best used car value that your dollar can buy.

Clean Cars and Trucks Priced to Sell

BANK FINANCING ON PREMISES
WE BUY SELL AND TRADE

HENRY MOTORS

Hwy 31 So. next door to 1st Southern Federal
Alabaster 663-5950

MID STATE TIMBER CO., INC.

We buy standing Timber!

Large & small tracts
Selective marking and cutting.

John W. Lewis,
Registered Forester
AL. No. 1036
Phone:
428-2189

DAL-MAR FURNITURE

After Christmas Sale

25% off reg. price

2 piece bedding
$45.00

663-4204
Main St.
Alabaster

• Wal-Mart Sells for Less • Wal-Mart Sells for Less • Wal-Mart Sells for Less • Wal-Mart Sells for Less • Wal-Mart Sells for Less • Wal-Mart Sells for Less • Wal-Mart Sells for Less •

WAL-MART

Spring savings Sale

7 Spools For $1
Save 20%
Wal-Mart Thread
•100% Polyester •200 Yard spools •Assorted colors plus black and white
•Reg. 18¢ each spool

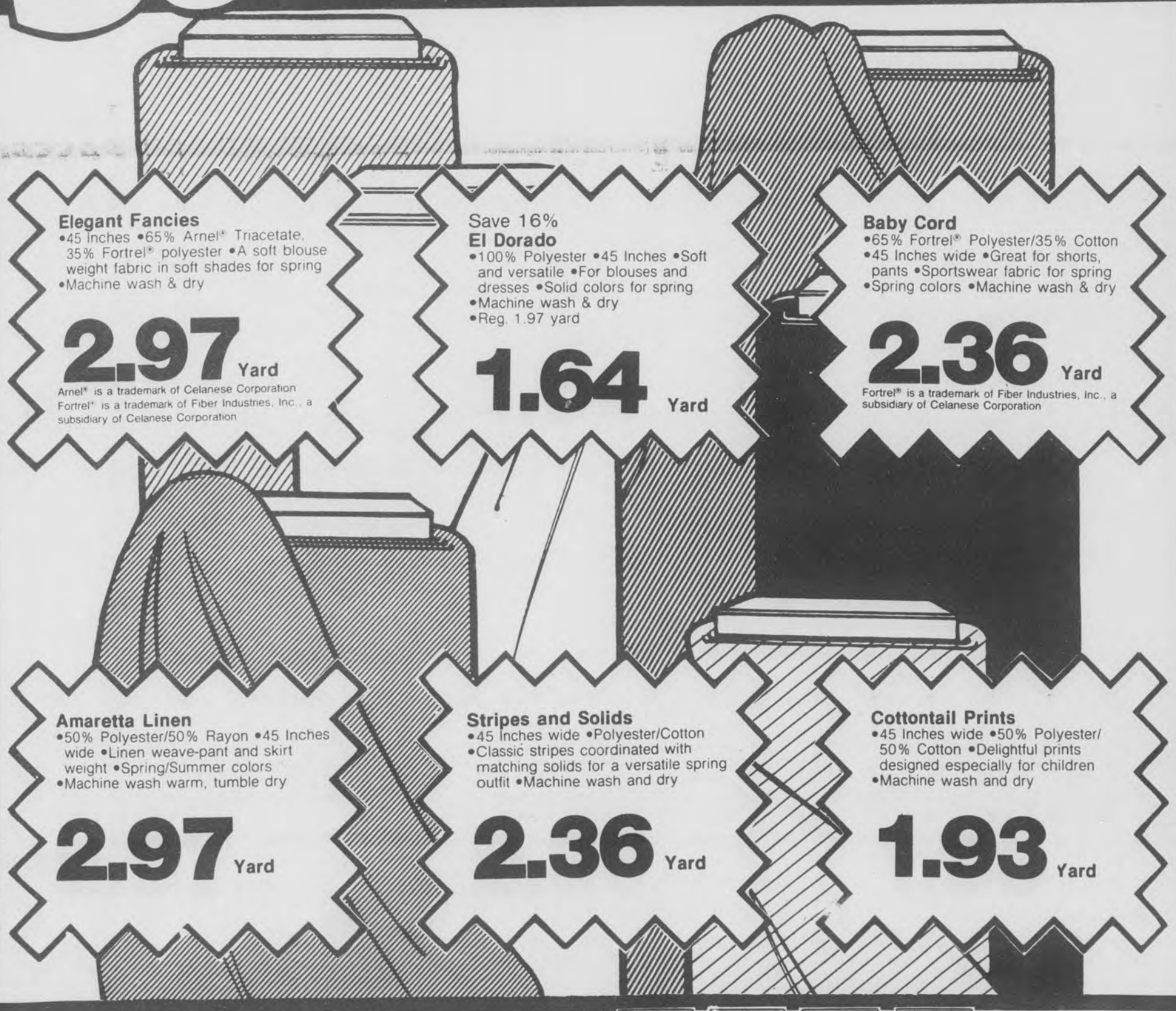

Elegant Fancies
•45 Inches •65% Arnel® Triacetate, 35% Fortrel® polyester •A soft blouse weight fabric in soft shades for spring
•Machine wash & dry
2.97 Yard
Arnel® is a trademark of Celanese Corporation
Fortrel® is a trademark of Fiber Industries, Inc., a subsidiary of Celanese Corporation

Save 16%
El Dorado
•100% Polyester •45 Inches •Soft and versatile •For blouses and dresses •Solid colors for spring
•Machine wash & dry
•Reg. 1.97 yard
1.64 Yard

Baby Cord
•65% Fortrel® Polyester/35% Cotton
•45 Inches wide •Great for shorts, pants •Sportswear fabric for spring
•Spring colors •Machine wash & dry
2.36 Yard
Fortrel® is a trademark of Fiber Industries, Inc., a subsidiary of Celanese Corporation

Amaretta Linen
•50% Polyester/50% Rayon •45 Inches wide •Linen weave-pant and skirt weight •Spring/Summer colors
•Machine wash warm, tumble dry
2.97 Yard

Stripes and Solids
•45 Inches wide •Polyester/Cotton
•Classic stripes coordinated with matching solids for a versatile spring outfit •Machine wash and dry
2.36 Yard

Cottontail Prints
•45 Inches wide •50% Polyester/50% Cotton •Delightful prints designed especially for children
•Machine wash and dry
1.93 Yard

Save 24%
Gathered Lace
•Polyester/nylon/rayon blends •Assorted widths and styles •Ideal trim for apparel and crafts
•Reg. 33¢ yard
4 Yards For $1

Save 19%
Poly Braid Elastic
•Your choice of ½", ¾", ⅜" and 1" widths •White only •Nos. 3911, 3912, 3934 & 3938
•Reg. 62¢ ea.
2 FOR $1

PELHAM/ALABASTER
Wednesday thru Sunday
Jan. 4-8
Daily 9 a.m. to 9 p.m., Sunday 1-6

WAL-MART'S ADVERTISED MERCHANDISE POLICY — It is our intention to have every advertised item in stock. However, if due to any unforeseen reason, an advertised item is not available for purchase, Wal-Mart will issue a Rain Check on request, for the merchandise to be purchased at the sale price whenever available, or will sell you a similar item at a comparable reduction in price. We reserve the right to limit quantities. Limitations void in New Mexico.

VISA
MasterCard

WAL-MART

Tater Hill is landmark

Continued from page X-1

indeed, an integral part of the country -- even if not too many people have heard of a young man buried there by the name of William E. Strachner.

Strachner died a long way from his Sterrett home on January 11, 1971 -- about one month before his twenty-second birthday. He was a Lance Corporal in Viet Nam.

The saga of Sterrett continues: the deaths and the births; the hardships and the good times; the hopes of the younger citizens and the pride of an older South.

Spending a day in Sterrett, one gets the notion that perhaps nature has given the town its own monument -- Tater Hill. Both evoke the feeling that they've been there a long time; that perhpas they'll be there forever.

Editor's note -- Jim Zales is a free-lance writer living in Westover.

JANUARY
CLEARANCE

30% Off on Wed., Jan. 4
40% Off on Thurs., Jan. 5

50% OFF
BEGINNING FRIDAY, JAN. 6 AND THROUGHOUT MONTH OF JAN.

USE REGULAR CHARGE, MASTERCHARGE OR VISA

THE ELIZABETH SHOPPE
AND
ELIZABETH JUNIOR
Main St. MONTEVALLO

CONTACT LENSES

- Hard Contacts..... $50
- Soft Contacts $90
- 14 and 30-day (cont. wear)..... $175
- Examination $35

Dr. James A. Stewart
Optometrist
Family Practice & Contact Lenses
Shelby Medical Center/Alabaster
663-1940

- All specialty contact lenses available
- Vision insurance welcome, including Medicare/Medicaid

WINTER
CLEARANCE
LADIES SHOES
BUY 1 PAIR
GET 1 PAIR
FREE
Buy 1 pair at regular price... Get second pair of equal or less price FREE!
LARGE SELECTION OF WINTER DRESS AND CASUAL SHOES
NAMEDROPPER
MONTEVALLO

TV Log

Continued from preceding page

MONDAY 1/9/84

MORNING

5:00 8 17 Business Times on ESPN
6:00 8 17 Business Times on ESPN
7:00 8 17 WinterWorld Series
7:30 8 17 1984 Rose Bowl Hilites
8:00 8 17 NCAA Basketball: Indiana at Ohio State
9:00 7 11 21 MOVIE: 'Panic on the 5:-22'
10:00 8 17 NBA Basketball: Detroit at Milwaukee
11:00 5 7 MOVIE: 'Make Haste to Live'

AFTERNOON

12:30 8 17 ESPN's SideLines
1:00 7 11 21 MOVIE: 'Unwed Father'
8 17 NCAA Basketball: UCLA at Arizona
3:00 8 17 NBA Basketball: Houston at Los Angeles
5:30 8 17 1984 Rose Bowl Hilites

EVENING

6:00 3 4 42 Joker's Wild
4 5 10 Business Report
5 3 13 12 2 6 News
7 11 21 B.J./Lobo Show
8 17 SportsCenter
9 7 Alias Smith and Jones
6:30 3 4 42 Tic Tac Dough
4 5 10 America: Second Century
5 3 13 Family Feud
8 17 ESPN's SideLines
12 2 6 Entertainment Tonight
7:00 3 4 42 Scarecrow and Mrs. King
4 5 10 MacNeil/Lehrer Newshour
5 3 13 TV's Bloopers, Commercials & Pratical Jokes
7 11 21 NCAA Basketball: Alabama at Kentucky
8 17 NCAA Basketball: Alabama at Kentucky
9 7 Don't Ask Me, Ask God
12 2 6 That's Incredible!
8:00 3 4 42 AfterMASH
4 5 10 Great Performances
5 3 13 MOVIE: 'Secret Air Force'
9 7 700 Club
12 2 6 MOVIE: 'Something About Amelia'
8:30 3 4 42 Newhart
9:00 3 4 42 Emerald Point N.A.S.
7 11 21 World Vision Special
8 17 NCAA Basketball: Pittsburgh at Villanova
9:30 9 7 Shirley & Pat Boone
10:00 3 4 42 Honeymooners
5 3 13 12 2 6 News
7 11 21 Sanford and Son
9 7 Another Life
10:30 3 4 42 Hart to Hart
5 3 13 M*A*S*H
7 11 21 WKRP in Cincinnati
9 7 Best of Groucho
12 2 6 What's Happening!
11:00 5 3 13 All In the Family
7 11 21 MOVIE: 'Chadwick Family'
8 17 SportsCenter
9 7 Burns & Allen
12 2 6 Charlie's Angels
11:15 8 17 NCAA Basketball: Notre Dame at Washington
11:30 3 4 42 Columbo
5 3 13 Tonight Show
9 7 Jack Benny Show
12:00 9 7 I Married Joan
12 2 6 Police Woman
12:30 5 3 13 MOVIE: 'Kung Fu'
9 7 Love That Bob
1:00 3 4 42 CBS News Nightwatch
7 11 21 MOVIE: 'Seven Blows of the Dragon'
9 7 Bachelor Father
12 2 6 MOVIE: 'I Aim at the Stars'
1:15 8 17 SportsCenter
1:30 8 17 NCAA Basketball: Alabama at Kentucky
9 7 Life of Riley
2:00 9 7 700 Club
2:30 5 3 13 News
3:00 7 11 21 Hawaii Five-O
12 2 6 News
3:30 8 17 Sports Page '83: The Year In Review
9 7 Ross Bagley
12 2 6 Jim Bakker
4:30 9 7 Another Life
12 2 6 Jimmy Swaggart

TUESDAY 1/10/84

MORNING

5:00 8 17 Business Times on ESPN
6:00 8 17 Business Times on ESPN
7:00 8 17 SportsCenter
7:15 8 17 ESPN's SideLines
7:45 8 17 SportsCenter
8:00 8 17 NCAA Basketball: Alabama at Kentucky
9:00 7 11 21 MOVIE: 'You Lie So Deep, My Love'
10:00 8 17 Vic's Vacant Lot
10:30 8 17 Gymnastics: USGF Single Elimination Championships
11:00 9 7 MOVIE: 'The Saxon Charm'
11:30 8 17 PGA Golf: Seiko/Tucson Match Play Championship - Second Round

AFTERNOON

1:00 7 11 21 MOVIE: 'Take It From the Top'
1:30 8 17 NCAA Basketball: Pittsburgh at Villanova
3:30 8 17 NCAA Basketball: Notre Dame at Washington
5:30 8 17 This Week in the NBA

EVENING

6:00 3 4 42 Joker's Wild
4 5 10 Business Report
5 3 13 12 2 6 News
7 11 21 B.J./Lobo Show
8 17 SportsCenter
9 7 Alias Smith and Jones
6:30 4 5 10 For the Record
5 3 13 Family Feud
8 17 Inside the PGA Tour
12 2 6 Entertainment Tonight
7:00 3 4 42 Mississippi
4 5 10 MacNeil/Lehrer Newshour
5 3 13 A Team
7 11 21 Hawaii Five-O
8 17 NCAA Basketball: Connecticut at St. John's
9 7 I Spy
12 2 6 Foulups, Leaps/Blunders
7:30 12 2 6 Happy Days
8:00 3 4 42 MOVIE: 'License to Kill'
4 5 10 Nova
5 3 13 Riptide
7 11 21 MOVIE: 'The Couple Takes a Wife'
9 7 700 Club
12 2 6 Three's Company
8:30 12 2 6 Oh Madeline
9:00 4 5 10 Phillippines: To Sing Our Own Song
5 3 13 Remington Steele
8 17 NFL's Greatest Moments
12 2 6 Hart to Hart
9:30 7 11 21 On and off Camera
8 17 This Week in the NBA
9 7 Blondie
10:00 3 4 42 Honeymooners
4 5 10 In the Shadow of the Mtns.
5 3 13 12 2 6 News
7 11 21 Sanford and Son
8 17 NCAA Basketball: Stanford at UCLA
9 7 Another Life
10:30 3 4 42 Magnum P.I.
4 5 10 New Tech Times
5 3 13 M*A*S*H
7 11 21 WKRP in Cincinnati
9 7 Best of Groucho
12 2 6 What's Happening!
11:00 5 3 13 All In the Family
7 11 21 MOVIE: 'You'll Never See Me Again'
9 7 Burns & Allen
12 2 6 Charlie's Angels
11:30 3 4 42 McCloud
5 3 13 Tonight Show
9 7 Jack Benny Show
12:00 8 17 NFL's Greatest Moments
9 7 I Married Joan
12 2 6 Police Woman
12:30 5 3 13 MOVIE: 'Fire'
8 17 Inside the PGA Tour
9 7 Love That Bob
1:00 3 4 42 CBS News Nightwatch
7 11 21 MOVIE: 'Shogun Assassin'
8 17 NCAA Basketball: Connecticut at St. John's
9 7 Bachelor Father
12 2 6 MOVIE: To Be Announced
1:30 9 7 Life of Riley
2:00 9 7 700 Club
2:30 5 3 13 News
3:00 7 11 21 Hawaii Five-O
8 17 NCAA Basketball: Stanford at UCLA
12 2 6 News
3:30 9 7 Ross Bagley
12 2 6 Jim Bakker
4:30 9 7 Another Life
12 2 6 Jimmy Swaggart

WEDNESDAY 1/11/84

EVENING

6:00 3 4 42 Joker's Wild
4 5 10 Business Report
5 3 13 12 2 6 News
7 11 21 B.J./Lobo Show
8 17 NCAA Basketball: North Carolina State at Virginia
9 7 Alias Smith and Jones
6:30 3 4 42 Tic Tac Dough
4 5 10 For the Record
5 3 13 Family Feud
12 2 6 Entertainment Tonight
7:00 3 4 42 Domestic Life
4 5 10 MacNeil/Lehrer Newshour
5 3 13 Real People
7 11 21 Hawaii Five-O
9 7 I Spy
12 2 6 Fall Guy
7:30 3 4 42 Empire
8:00 3 4 42 MOVIE: 'Modern Problems'
4 5 10 National Geographic Special
5 3 13 Facts of Life
7 11 21 MOVIE: 'The Devil and Miss Sarah'
8 17 NCAA Basketball: Illinois at Indiana
9 7 700 Club
12 2 6 Dynasty
8:30 5 3 13 Night Court
9:00 4 5 10 Walk Through the 20th Century with Bill Moyers
5 3 13 St. Elsewhere
12 2 6 Arthur Hailey's Hotel
9:30 9 7 Blondie
10:00 3 4 42 Honeymooners
5 3 13 12 2 6 News
7 11 21 Sanford and Son
8 17 SportsCenter
9 7 Another Life
10:30 3 4 42 Police Story
4 5 10 Last of One-Night Stands
5 3 13 M*A*S*H
7 11 21 WKRP in Cincinnati
8 17 NCAA Basketball: Notre Dame at Oregon
9 7 Best of Groucho
12 2 6 What's Happening!
11:00 5 3 13 All In the Family
7 11 21 MOVIE: 'A Little Game'
9 7 Burns & Allen
12 2 6 Charlie's Angels
11:30 4 4 42 MOVIE: 'Voices'
5 3 13 Tonight Show
9 7 Jack Benny Show
12:00 9 7 I Married Joan
12 2 6 Police Woman
12:30 3 13 MOVIE: 'Chamber of Horrors'
8 17 ESPN College Football Special: 1984 Rose Bowl from Pasadena, CA
9 7 Love That Bob
1:00 3 4 42 CBS News Nightwatch
7 11 21 MOVIE: 'Tidal Wave'
9 7 Bachelor Father
12 2 6 MOVIE: To Be Announced
1:30 9 7 Life of Riley
2:00 9 7 700 Club
2:30 5 3 13 News
3:00 7 11 21 Hawaii Five-O
12 2 6 News
3:30 8 17 ESPN's SportsWoman
9 7 Ross Bagley
12 2 6 Jim Bakker
4:00 8 17 Gymnastics: USGF Single Elimination Championships
4:30 9 7 Another Life
12 2 6 Jimmy Swaggart

Clearance on all Stock Vinyl

Armstrong floor fashion center

ALL AMERICAN CARPETS, INC.
Hwy 280, WESTOVER
Harry Dorough, Jr. 678-6760 Randy Dorough

DIET CENTER. THE WEIGHT-LOSS PROFESSIONALS!
CALL US TODAY, for a free, introductory consultation.
100 Chase Park So. Suite 120
Riverchase
Telephone: 987-9064
© 1983 Diet Center, Inc.
HOW TO WIN AT THE LOSING GAME
DIET CENTER

Fran's Beauty Shop
Open 7 days each week
Give your hair an exciting new shape this season with a new "now" style. Get the right perm, cut or tint. For men and women.
Experienced Operator
★ Jerry Morgan
Hwy. 31 S. Pelham 663-2698

Fresh Seafood Buffet $6.95
ALSO
WEEKLY STEAK SPECIAL
FRI AND SAT NIGHTS
TRIPLE J Ranch House
Seafood Bar Closed: Christmas & New Year's Eve
Hwy 31 So., Alabaster
Across from Shelby Medical Center

- Complete Plumbing Repairs, Kitchen, Bathroom
- Remodeling
- Sewer and Drain Cleaning

MORRISON PLUMBING CO.
236 1st St. SW ALABASTER 663-4726

OUR VIDEO CLUB MEMBERSHIP IS YOUR PASSPORT TO MOVIE RENTAL SAVING AT HUNDREDS OF STORES NATIONWIDE!
Club Rates $2.00 per night, per movie.
"NOW IN STOCK" COMPUTER SOFTWARE & TEXAS INSTRUMENTS, ATARI & COMMODORE 64
HOME VIDEO CENTER
2854 Montgomery Hwy.
Pelham, AL Ph. 663-5301
Located in Pelham Mall

DO IT YOURSELF AND SAVE

SCHEIRICH

- FREE Designs & Estimates By Phone
- Easy to Install & We'll Show You How

Quality Kitchens For BUILDER'S
No Waiting
One Day Delivery on Cabinets

1. Flooring
2. Complete Kitchen Remodeling
3. Appliances
4. Formica Kitchen Tops
5. Installation Available

Forestdale Kitchen & Carpets
1224 Forestdale Square
798-1541 798-2084

PIGGLY WIGGLY
The Original SELF SERVICE

MONTEVALLO
STORE HOURS:
Monday - Saturday:
7:30 a.m. - 8 p.m.
Open Sundays:
9 a.m. - 6 p.m.

We gladly redeem U.S.D.A. Food Stamps

★ Quantity Rights Reserved

JANUARY stock up food values

Prices effective Jan. 4
thru Jan. 10, 1984

USDA CHOICE WESTERN BEEF
Boneless
CHUCK ROAST

$1.39 LB.

ZEIGLER'S HICKORY SMOKED
HAM (Shank Portion)
(Water Added)

89¢ LB.

GOLDEN BEST
Early Garden
SWEET PEAS
AND Cream Style or Whole Kernel
GOLDEN CORN
16 OZ. Can
3 FOR $1

GOLDEN BEST
SHORTENING

99¢
42 OZ. Can
(Limit one please)

DUNCAN HINES
CAKE MIX

69¢
White, Yellow, Devils Food, Lemon, Buttergold or Fudge
19 OZ. Pkg.
(Limit 3 please)

MORTON FROZEN
MEAT PIES

3 FOR $1
Chicken, Beef, Turkey
8 OZ. Pkg.

ZEIGLER - Hickory Smoked Center (Water added) HAM STEAKS	LB.	$1.69
USDA CHOICE - Western Beef Boneless ENGLISH CUT ROAST	LB.	$1.69
FRESH LEAN - Ground fresh several times daily GROUND CHUCK (3 LB. Pkg. or more)	LB.	$1.39
USDA CHOICE - Western Beef Cubed CHUCK STEAK	LB.	$1.79
HYGRADE WEST VIRGINIA - Thick Sliced BACON	1½ LB. Pkg.	$2.69
LAND O FROST - Wafer thin Sliced, Asst. Varieties MEATS	2½ OZ. Pkg.	2/89¢
ZEIGLER - Seasoned to please, Sliced MEAT BOLOGNA	1 LB. Pkg.	$1.39
ZEIGLER - Seasoned to please, Whole Hog SAUSAGE (Hot or mild)	1 LB. Pkg.	$1.49
LYKES MEAT WIENERS	12 OZ. Pkg.	89¢
HUNT'S FRUIT COCKTAIL	15 OZ. Can	69¢
BUSH'S CHILI HOT BEANS	15 OZ. Can	3/$1
PIGGLY WIGGLY FLOUR	5 LB. Bag	88¢
LIPTON TEA BAGS	Box of 100	$1.99
SKINNER'S - Thin SPAGHETTI	7 OZ. Pkg.	3/$1
PIGGLY WIGGLY - Saltine CRACKERS	1 LB. Box	2/$1
PURINA DOG CHOW	30 LB. Bag	$7.99
PURINA CAT CHOW	10 LB. Bag	$5.89
TOTINO - Frozen, Assorted Flavors PIZZA	13 OZ. Pkg.	99¢
SUNNY DELIGHT CITRUS PUNCH	64 OZ. Bottle	99¢
FARMER'S - Select Frozen FRENCH FRIES	2 LB. Bag	2/$1
CHEEZ TWIN SANDWICH SLICES	12 OZ. Pkg.	99¢

DOUBLE LUCK CUT
GREEN BEANS
16 OZ. Can
4 FOR $1

CLOROX
BLEACH
Gallon Jug
(Limit one please)
69¢

FRENCH'S - Scalloped, Au Gratin, Sour Cream & Chives INSTANT POTATOES	5½ OZ. Pkg.	69¢
FRENCH'S CHILI-O-MIX	1¾ OZ. Pkg.	2/88¢
PIGGLY WIGGLY LONG GRAIN RICE	2 LB. Bag	59¢
RAGU SPAGHETTI SAUCE	32 OZ. Jar	$1.69
GOLDEN BEST - Macaroni & Cheese DINNER	7 OZ. Pkg.	4/$1
DUNCAN HINES - Ready to serve FROSTING MIX	16½ OZ. Can	$1.25
LIGHT & LIVELY COTTAGE CHEESE	12 OZ. Pkg.	69¢
TUMS	Pkg. of 3 Rolls	89¢
SOLTICE	1.33 OZ. Jar	$1.49
AGREE SHAMPOO OR RINSE	8 OZ. Bottle	$1.79
SOLTICE	3.75 OZ. Jar	$2.79
MTN. DEW, DR. PEPPER, 7-up PEPSI	2 Liter NR Bottle	$1.29
PEPSI, MTN. DEW, 7-UP DR. PEPPER	10 OZ. NR Bot., 6 PAK	$1.73
PEPSI, DR. PEPPER, 7-UP MTN. DEW	16 OZ. NR Bot. 4 PAK	$1.25

PRODUCE

EASTERN FANCY RED OR GOLDEN DELICIOUS APPLES	3 LB. Bag	79¢
NORTHWEST ANJOU PEARS	LB.	49¢
CRISP FRESH WESTERN HEAD LETTUCE	EA.	69¢
PIGGLY WIGGLY - Wild BIRD SEED	10 LB. Bag	$2.09
ROUND BIRD FEEDERS	EA.	$2.99

WISE BUY
We bought it LOWER
We sell it LOWER

PERFECTION LONG GRAIN RICE	1 LB. Pkg.	3/$1
SUNSLOWER - Self-rising CORN MEAL MIX	5 LB. Bag	99¢
SUNFLOWER - Plain or Self-rising FLOUR	5 LB. Bag	99¢
SKINNERS ELBOW MACARONI	7 OZ. Pkg.	3/$1
STARKIST - Chunk Light, Oil or Water TUNA	6½ OZ. Can	77¢
BUSH'S RED KIDNEY BEANS	15 OZ. Can	2/79¢
SUNSHINE BUTTER FLAVOR COOKIES	8 OZ. Pkg.	59¢
MORTON HOUSE BEEF STEW	24 OZ. Can	$1.09
BRYAN'S VIENNA SAUSAGE	5 OZ. Can	2/89¢
MORTON HOUSE CHILI W/BEANS	15 OZ. Can	59¢
YES - Heavy Duty Liquid Laundry DETERGENT	32 OZ. Bottle	99¢
TY-D-BOL - TOILET BOWL CLEANER	12 OZ. Size, Pkg. of 2	$1.29

DELICATESSEN Specials

BARBECUE PORK Sandwiches	Reg. Size $1.09	Jumbo Size $1.99
REGULAR PLATE LUNCH Meat, 2 Vegetables, Roll		$2.49
SNACK PACK CRISPY FRIED CHICKEN 2 Pcs. Chicken, 2 Potato Logs, Roll		$1.59

PIGGLY WIGGLY
With Coupon & $15 Additional Purchase
Limit 1 Coupon per Customer
Montevallo Store Only
79 Good thru Jan. 10, 1984

BRAWNY
PAPER TOWELS
Jumbo Roll
2 FOR 58¢
VALUABLE COUPON
SCR

PIGGLY WIGGLY
With Coupon & $15 Additional Purchase
Limit 1 Coupon per Customer
Montevallo Store Only
65 Good thru Jan. 10, 1984

CHICKEN OF THE SEA
Chunk Light
TUNA
Oil or Water
6½ OZ. Can
2 FOR 88¢
VALUABLE COUPON
SCR

Shelby County Reporter

ıursday, January 12, 1984 | 141st Year, Volume 7 | *Covering the news since 1843* | 34 Pages in 3 Sections | Price: 25 cents

:hool tax vote set r Valentine Day

by Fred Guarino

To most people Valentine's Day means candy, flowers or cute cards from secret admirers.

But the day now means something much bigger to Shelby County's School System. A special election will be held then which could add three mills of tax to the school system coffer.

The Shelby County Commission officially granted the election Monday. It has been requested by a petition of over 1,000 persons.

The action comes the wake of action taken last Wednesday by the Shelby County Board of Education.

Education Board members unanimously called for the special Valentine vote, despite the fact that a presidential preference primary will be held March 13. A special election will cost the county over $7,000.

According to school officials, the new tax, if passed, would expire in 2003. It will allow the borrowing of $6 million toward $13 million needed for construction in existing or new schools.

Included in the proposed use of the tax are new inside activity buildings for elementary schools and additional special education classrooms.

Susan Coyne, chairman of the referendum committee of the Parent Teacher Council, added that a new Thompson High School is being discussed.

Appearing before the county commission Monday were Coyne, education board chairman Barbara Whitman, administrative assistants Wylodine Hill, deputy school superintendent Verne Davis and business coordinator Jim Davis.

When Civil Defense director Bill Tucker -- who handles voting machines in elections -- asked if the vote could be held four weeks later so that it could be decided in a regular election, school officials were quick to shoot him down.

Davis said an issue of such importance should not be biased with the personalities involved in the primary. He noted too that school would be out for AEA during the March 13 election.

"People don't take the time to vote absentee ballots," Whitman told the **Reporter**.

Commission chairman Tommy Snowden also pointed out in light of Tucker's request that the county could grant or deny election requests for a petitioned date, such as this one.

Resolutions to hold the elections on February 14 in schools districts one and two were introduced separately by commissioner Jake Morris and passed unanimously.

In an election related matter, Tucker reminded commissioners that a building is needed in which to get the machines set up. He said that a minimum of 50 machines will be needed, as well as a minimum of 200 poll workers.

Tucker also reminded commissioners that Bill Strickland's building in Columbiana is normally used for voting machine setups.

Snowden said the county would contact Strickland about using the building through the

Continued on page 10

Seeking checkmate

Brian Morgan (left) of Montevallo High searches for the right move -- or moves -- needed to checkmate his classmate and opponent, Jim Turner. The two were participants this week in a countywide chess tournament held in Columbiana. For more on the event, see the Sports Section in this week's Reporter. (photo by Jerome Bannister)

New cemetery draws flak

by David F. Moore

A crowd of Pelham residents turned out Monday to protest plans for a cemetery off Bearden Road. Wednesday, after press deadlines, the residents and their neighbors -- who live in Oak Mountain Estates and Brookfield subdivision -- expected to know how they fared in round one of what opponents fear may be a long battle over development of the proposed 35-acre burial grounds.

According to Oakwood, Inc. co-owner John Shugrue no change in the present agricultural zoning is necessary for development of his proposed North Shelby Memorial Gardens. Shugrue said, however, that he and his partners need approval of their plans because some 600 feet of the acreage they have an option on, fronts city right-of-way on Bearden Road (State 105).

About 20 of the acres under consideration are in an island of unincorporated land where there is no zoning in effect.

Some 1,000 feet of the land, however, backs up to eleven lots along David Drive and Adams Street.

According to Beverly Brackett, Colvin Wheelis and other residents in the area, development of the planned 30,000 lot cemetery will not only devalue their property, but will cause traffic problems.

"We're trying to inform people so they can make their opinions known to city hall," Brackett told the **Reporter** Tuesday. She said some opponents fear the developers might even take the city to court if they don't get their desired approval.

The recommendation planners made at the 7 p.m. Wednesday meeting, will be passed on to the city council for final action, probably next month.

Shugrue said appraisals elsewhere showed that perpetual care cemeteries such as this one do not lower property values. He said, too, that a church or subdivision additions in the proposed site would generate more traffic.

He conceded that it's "human nature for people to have eerie feelings about living next to a cemetery."

"It's not in our plans," he told the **Reporter** "to do anything else with the land without the frontage approval by the city."

Print dusting

Pelham investigator Donnie Guyer dusts for fingerprints on the trunk lid of the car driven by robbery victim Bill Higgins. The field supervisor for U Tote M stores was flagged down and robbed on Caldwell Mill Road. (photo by Bert Seaman)

Inside the Reporter

Calera council gets hot ...Page 3

Baksetball update...Page 6

Gunman eludes law in woods

by Bert Seaman

An elusive robber gave lawmen the slip Monday in north Shelby after holding up a U Tote M employee.

Bill Higgins, a field supervisor with the convenience store chain, was going from store to store picking up receipts when he was flagged down on Caldwell Mill Road (County 29).

The holdup man, thought to be in his early 30's, ordered Higgins out of the car at gunpoint, then drove off with an undisclosed amount of money.

However, the car quit on him a few minutes later, forcing him to flee into the woods on foot.

Sheriff's deputies and members of several police departments searched the area until dark without finding the gunman.

Higgins told investigators the robber was wearing an orange vest and had an orange flag similar to those used by road crews.

He was ordered to slide over on the seat, Higgins said, but when he didn't move fast enough, the gunman ordered him out of the car.

The holdup occurred a half mile off Cahaba Valley Road (State 119) at 10:30 a.m., just minutes after the supervisor had picked up receipts from the store at Quail Run.

After the robber drove off, a car occuppied by three people stopped to pick up Higgins, who asked to be taken to the U Tote M on Caldwell Mill Road.

Before going far, Higgins spotted his 1983 Citation pulled off the road and the robber going through the trunk.

When Higgins yelled at him, the robber pointed the gun in his direction, forcing the car to continue moving.

The robber was described as being a tall, heavy set white man with a beard. Higgins said he was wearing blue jeans and had a toboggan.

One homeowner on Indian Crest reported seeing the robber run through her yard.

As the Sheriff's department plane searched the area by air, lawmen on the ground looked in the woods along Valleydale Road (County 17) from County 29 to I-65.

Assisting in the search were police from Pelham, Alabaster, Helena and security personnel from Oak Mt. State Park.

Investigators from the Sheriff's department are continuing to check out leads.

Zoning pros, cons aired at Horizon 280 meet

by David F. Moore

Zoning support and zoning opposition got scrambled together Tuesday at the Horizon 280 Association's monthly breakfast meeting.

Before the hour long discussion subsided, it had transcended the general topic of zoning to touch on issues ranging from apparent public relations failures on the part of Horizon 280, to legal challenges of the zoning bill itself.

The discussion was aired in front of 37 people, including Shelby County Senator Frank 'Butch' Ellis, Represenatives Sonny Moore and John Tanner, county commissioner John Ames, and temporary chairman of the planning and zoning commission, Al Knight.

As the meeting's main speaker, Knight said one key difference between the county's zoning board and similar groups, lies in the word 'authority.' For instance, municipal zoning boards merely recommend actions, while the county zoning board has the authority to act on its own.

Knight said the zoning law is modeled after guidelines set up by a national group of county commissioners.

In Beat 12, the only area of the county affected by the zoning law, the bill establishing it is currently being challenged by a lawsuit.

Knight defended the zoning commission setup, but said he'd like to see it "made more workable in the county" by shortening the time lapse between requests and final actions.

He noted several points in the zoning setup that sometimes draw public fire, such as:

•Six zoning board members are appointed by elected officals. One member is appointed by the county bar association.

•As appointed officials, the members operate as an extension of the county commission, but they aren't directly answerable to it.

•The zoning board has no control over mining.

"I wouldn't call them (these points) controversial, but they do lead to complaints," Knight said.

"If you say you have 'authority,' (people) are automatically against you," said Motel for Pets owner David Carlton during the discussion. He said by being appointed instead of elected, the zoning board removes itself one step from answering to the people.

"We have to throw out Leon before we can throw you (Knight) out," Carlton said, referring to county commissioner Leon Archer at the guest table. Although he has no objections to present composition of the zonning board, he said it "may have a Hitler on it down the road."

One Horizon member responded that appointed zoning board members are removed from political pressures developers could apply in seeking zoning changes.

A contention raised by Joe Scotch is that the commission doesn't zone enough land for industrial and commercial development.

Horizon president Leo Karpeles, member John Brewer and others insisted that zoning is mandatory for keeping property values at a premium for both corporate and individual landowners. Furthermore, without zoning assurances, national corporations hedge on sinking millions into new, tax paying developments.

Without zoning in Beat 13 -- which borders US 280 on the north and saw zoning defeated twice in elections last year -- they said 'junkyards', steel mills, car lots, or anything could be built in the area.

"As we see it," Brewer said, "the longer it takes to get these beats to vote for zoning, the more problems we're going to have." Non-desirable businesses established prior to zoning would be grandfathered in should zoning pass, he said.

"I'm one of the 'junkyards' he's referring to," commented visitor Johnny Davis who operates an auto salvage dealership on US 280. "Beauty lies in the eyes of the beholder. I don't see a junkyard. I see a good business."

Knight -- and others readily agreed -- told Davis "there's a big difference in the business you operate and some of the others."

Davis, who was born in the area, said most "locals" view zoning as a sweetheart deal for large landowners and developers, and something they have to turn out every 30 days to vote against.

"You've ruffled the wrong feathers too soon," Davis said of zoning defeats in Beat 13.

"We've done a poor job with our public relations," Karpeles commented.

Represenative Sonny Moore said that before he introduces an advertised bill to limit zoning elections to once a year, a public hearing on the issue will be held.

Moore and Representative John Tanner both indicated to the group that they would work in Montgomery to see that 280's development was tasteful and fair.

Archer, a former zoning board member, said that for zoning matters to revert to the county commission, it would have to become a full time body. The job, he said, was a tough one.

Phillip Morris of Southern Living magazine, who helped initiate Horizon 280 and its goal of controlled growth along the 280 corridor, said the crux of the entire issue is not so much the actual use of land, but rather **how** it is used.

Morris urged both proponents and opponents of zoning strive for quality "community appearance."

Senator Frank 'Butch' Ellis said he had been watching zoning discussions in Shelby County for 20 years. The underlying problem in zoning, he said, was a lack of communications.

"But I think there's a solution," Ellis said.

Following the monthly breakfast meeting at Lloyd's Restaurant, Karpeles indicated that the stirring discussion was generally positive in that both sides of the issue were aired in front of the legislative delegation, and besides, no one threw any biscuits.

Columbiana council doubles its pay rate

by Bert Seaman

After some hesitation, members of the Columbiana City Council voted a raise in salary for the city's next administration.

The council's present salary of $100 monthly is being doubled to $200 a month. The mayor will receive a monthly increase of $100, bringing his salary to $400 per month.

When Mayor Buck Falkner asked for discussion on the subject, Councilman Frank Owen first suggested a $500 monthly figure for the Mayor.

But some felt that figure was a little high since the position is only parttime.

"Do what's best for the city," responded Falkner, "I may not be here."

Councilman Lewis Walker said he thought the salaries should be increased if there was unanimous approval.

Councilman Harold McCord also expressed agreement providing the budget would stand it. He noted that "a whole lot of aggrevation" goes along with serving on the city's governing body.

The raises will go into effect when the next administration takes office in the fall. According to law, salaries must be set by January 10 prior to a new administration taking office, and cannot be changed during the term.

Because members of two churches on State 25 had registered so many complaints about a business near them, the council decided last year to vote on the annual business license renewal for Sub Tierra Rentals and Liquidators.

Although Councilman Harold McCord noted that the appearance of the salvage business owned by Benny Davis was "worse than ever," the council nevertheless renewed the license.

Church members had objected to the looks of the business and to the smoke and odor from burning refuse.

The business license fee for Davis is $100.

Before taking any action on a request from the DAY foundation (Developing Alabama Youth), the council decided to do some investigating.

The foundation -- which provides counseling and schooling for delinquent youth -- had asked the city for $624.

A letter from foundation president Ken Williams explained the figure was based on the number of young people from Columbiana referred to the program.

Williams reported that seven students from Columbiana Middle School are enrolled in the DAY program, which is based in Alabaster.

Municipalities are being asked for funds to pay a bus driver to transport students to the center each day.

When Jones asked why the Board of Education isn't responsible for paying a driver, the council decided to delay taking action until that information is obtained.

Two bids were accepted at the meeting: one on gasoline and diesel fuel for city vehicles, the other on a house to be removed from city property.

W.H. Thomas Oil Co. of Clanton was the low bidder on fuel; Monroe Shield bid $112.50 for the old Stinson home adjacent to city hall.

In other action, the council voted to appoint McCord to the vacancy on the gas board created by the death of Jimmy Curtis.

McCord, however, reported that he will only be able to fill the position temporarily because he is planning to move outside the city limits.

The term expires in 1987.

Dropped ceiling

Water from broken pipes on the University of Montevallo campus wreaked havoc in the student-services department housed in Reynolds Hall. Ceiling tiles collapsed causing water damage to carpet and paper products.

UM pipes freeze but harm contained

It could have been worse -- a whole lot worse, University of Montevallo Maintenance Supervisor Holland Floyd said about broken pipes caused by the December freeze.

The campus buildings where the most serious damage occurred were Reynolds and Main, Floyd reported. Those are the buildings with sprinkler systems.

In his opinion, Floyd said, the campus was fortunate to get off with only about $2,000 worth of damage.

That figure could be higher, he said, depending on how much carpet was ruined.

He also noted that the $2,000 figure doesn't take into account the overtime of the half dozen employees who worked around the clock during the freeze.

Although the wood chip boiler was shut down during the Christmas holidays, Floyd reported that the coal heating system was in operation.

However, employees who tried to work in their offices the week following Chirstmas reported it was too cold to stay.

Floyd pointed out the difficulty of keeping pipes from freezing in old buildings the size of those on the UM campus.

"Water even froze in pipes going to the boiler," the maintenance supervisor related.

The problem, he explained, was the temperature staying near the zero degree mark several days in a row.

In Reynolds, water from broken pipes caused ceiling tiles to fall and the carpet was soaked. The worst place hit was the student services department where paper supplies and a copying machine were damaged.

Two dormitory rooms were reportedly flooded in Main and Floyd said the Bloch Hall art gallery was "flooded pretty good."

However, he noted there were no paintings in the gallery at the time.

There are also reports that leaking pipes caused the ceiling tiles to fall a second time in the speech department after being replaced.

One maintenance worker said that he believed it would take a year to paint and repair all the damage caused by the broken pipes.

Classes at UM won't resume until next week, but Floyd said they could start this week if they needed to.

In fact, he said, it would make it a whole lot easier to keep up with where the broken pipes are if the buildings were occupied.

The wood chip boiler, he reported was turned on Monday in preparation for the students' return.

Doctor, ex-lawman indicted

A drug investigation begun in November has resulted in indictments against two Shelby County men -- a 49-year old physician and a 77-year old former police chief.

Dr. Frank Abernathy of Maylene and Charles "Chuck" Harris of Siluria have been indicted by a federal grand jury on heroin charges.

Harris' sister, 65-year old Beulah Hill of Sulligent, was also named in the grand jury indictment handed down last week.

In addition to the federal drug charges, Abernathy is charged with possession of a sawed-off shotgun.

US Attorney Frank Donaldson announced this week that the indictment against the Maylene physician included ten counts: conspiracy to import heroin, eight counts of importing heroin, and possession of heroin with the intent to distribute it.

Harris and Hill were both charged with conspiring to import heroin and two counts of importation.

According to Donaldson, the investigation of the case was begun by the police department in Bangkok, Thailand this past November.

Through the cooperative efforts of investigative agencies in Alabama, the case was completed last month.

Harris was arrested December 19 at Abernathy's home and the shotgun was found during a search of the premises. The doctor surrendered the following day.

If convicted of the drug charges, Abernathy faces a total of 150 years in prison and a $250,000 fine.

The firearms charge carries an additional 10 year prison term and a $10,000 fine.

Harris and Hill both face a maximum of 45 years in prison and a $75,000 fine if convicted.

The investigation of the case in Alabama was conducted by the Drug Enforcement Administration, postal inspectors, FBI, ABI, Shelby County Sheriff's department and the Sulligent police department.

Arraignments for the three are set for January 19 in federal court before Magistrate R. Macey Taylor.

Donaldson said the case would be set on US District Judge James H. Hancock's trial docket beginning in March.

STRAND THEATRE
Montevallo 665-5134
Now Showing
TWO OF A KIND
starring
Olivia Newton-John
& John Travolta
Coming Attractions:
- Last Plane Out
- The Rescuers & Mickey Mouse's Christmas Carol
- Sudden Impact w/Clint Eastwood
- Uncommon Valor
- Christine

Rescue units advise calling closest squad

by Marcia M. Sears

The fastest way to get emergency help in Shelby County is to call the emergency rescue unit where you live. That unit will respond to the call and summon an ambulance if one is needed.

The probelm in Shelby County is that many people do not seem to know the name of the rescue unit nearest them, much less its telephone number. There are now 14 rescue services in the county.

If you panic, dial the county sheriff's office at 669-4181.

That was the recommendation of the Shelby County Emergency Medical Service, Inc., at the meeting of the Advisory Council Tuesday afternoon. The officers who endorsed the recommendation were chairman Danny Endress of Pelham, Lacey Lowery of Montevallo, and Mike Ellis of Alabaster.

William Price, who represented the Central Shelby and Harpersvillle ambulance services at the meeting, agreed. There was no representative of Hank's Ambulance Service present.

Those present agreed that Shelby County residents should not dial the 911 emergency telephone number because that service applies mostly to Jefferson County, and would not be as fast.

"As medics, our main conern is the patient," Endress commented. He indicated that medics did not want to get involved in conflicts between ambulance services, and medics would call whichever ambulance service was located nearest the scene of an emergency.

The Advisory Council is composed of one representative from each ambulance and rescue service in the county. Paramedics who are not associated with a rescue service are welcome to attend the meetings which are held the second Tuesday of each month at 4:30 at Shelby Medical Center.

FOR ALL YOUR BUILDING NEEDS

Holcombe
BUILDING SUPPLY
Columbiana - 669-6731
Montevallo - 665-1281
Harpersville - 672-2224
Chelsea - 678-8064

CRAFTS UNLIMITED
Alabaster, AL, 663-9580

CAKE DECORATING
Monday Night, Jan. 23, 7-9:30 p.m.
4 weeks for $18.00
ACRYLIC CANVAS
Monday night, Jan. 23, 7-10 p.m.
Milton Lenoir Technique
6 weeks for 36.00
BEGINNING FOLK ART
Thurs. morning, 9:30-12:30, Jan. 26 6 weeks - $20
Thurs. night, Jan. 26, 7-10 p.m. 6 weeks - $20
INTERMEDIATE FOLK ART
Wednesday Morning, Jan. 25, 9:30-12:30
6 weeks for $20.00
*Classes must have 6 people enrolled to make
Supplies are not included in class fee.
Special Classes

WATERCOLOR WITH RALPH TAYLOR
Feb. 3 & 4, 9-5
Class fee - $40.00
ACRYLICS WITH MILTON LENOIR
Feb. 16, 17 & 18 & March 29, 30 & 31
Morning Class 9-12 - $70.00
Afternoon class, 1-5 p.m. - $70.00
PORTRAITS IN OIL WITH GLORI ROBISON
March 22, 23 & 24, 9-5
Class fee - $85.00

Part of a series of messages from South Central Bell.

Where do I get local phone service?

On January 1, 1984, South Central Bell and other local Bell telephone companies were separated from AT&T.

But as part of a holding company called BellSouth, we're still your phone company. And divestiture will have little immediate effect on your basic local home or office phone service. In fact, you can choose to keep your service just as it is.

South Central Bell still provides local telephone service for your home and your business. Call on us to order new phone service, to transfer existing service, to add new lines, or to order new sets and equipment.

How to get special services.

South Central Bell still offers convenient services such as Touch-Tone® dialing, Call Waiting, Call Forwarding, Speed Calling and Three-Way Calling (available in some areas).

And new services (available in some areas) such as Prestige℠ Service that gives expanded calling capabilities to business and residence customers with more than one line. And ESSX Service that uses advanced electronic switching service technology to give businesses PBX features.

Options let you keep costs down.

One change you've probably heard about is that local rates will go up. Competition and deregulation in the telecommunications industry mean an end to local service subsidies from long distance and other competitive services. That means local phone rates must increase to reflect more of the true costs of providing local service.

Local Measured Service options (available to homes and businesses in many areas) can help keep local service charges down. Local Measured Service is especially attractive to people who don't use the phone a lot to make local calls and for people who can't, or don't wish to, pay for Premium Flat Rate Service.

Coping with change.

We're doing everything we can to see that the changes brought about by divestiture and increased competition are as easy for you as possible. And nothing will affect the high quality of service you've come to expect from us.

If you have questions or want more information, return the coupon below. Or call on us at the Bell Answer Center, toll free, 1 800 555-5000, 8 a.m. till 8 p.m. CST, Monday through Friday.

We're still your phone company.

CALL ON US. Send to: Bell Answer Center, P.O. Box 34040, Louisville, KY 40232

Information please! I'd like to know more about changes in my telephone service.

Name: _____
Address: _____
City: _____
State _____ Zip _____
Telephone: ( ) _____
Area Code

South Central Bell
A BELLSOUTH Company

Calera meet goes sour

by Fred Guarino

Old time movie and radio star Happy Hal Burns played his guitar, sang songs and told jokes... And although some Calera city business was handled smoothly at Monday night's council meeting, the pleasant beginning belied the mood the meeting would take.

A revenue sharing budget, an appeal to have more members appointed to the city's adjustment board, and reappointments to the city's industrial development and planning and zoining boards were all approved.

However...

•There were verbal battles over a plan by Mark Jones to construct two new ball fields on 46 acres of land at Oliver Park.

That plan -- which was delayed until the Park and Recreation could meeting on January 12 -- would have used $24,489 in revenue sharing funds already earmarked for the park and carried over from 1982-83 money.

•There were verbal battles over a proposal by Mayor Carl Prichard to move a metal building from the old Calera landfill to the city shop.

That delayed action would have used an unappropriated $4,502 from current revenue sharing funds.

•There was a verbal battle over a proposal by Prichard to allow city shop mechanic James Coggins to take a city vehicle home with him to Alabaster.

The denied action was intended to give the mechanic compensation for extra duties as assistant shop superintendent -- a position he assumed without extra pay.

"Happy" Hal Burns, a old time star of Western movies and the Grand Old Opry, appeared with company representative Rodney Long to promote Energy Centers of Birmingham.

The company will be performing energy audits for residents of Calera by telephone appointment, to help them conserve energy. It will also attempt to sell solar products.

Long notified the council of his operations in Calera and he told the body of his plans to push for solar equipment easement laws.

"Even though small, y'all seem to see further into the future than other cities," Long said.

Mr. and Mrs. William Rose wanted to replace a temporary single-wide trailer home located on property not zoned for that purpose with a double-wide.

After being turned down for a variance by the Calera zoning board, they took an appeal to the adjustment board.

Because board member Horace Bright owns property adjoining that of the Roses, he removed himself from the appeal hearing which left only councilman Jones to hear the case. In turn Jones suggested the couple take its appeal to court for relief.

However, with the help of Budget Home Center's Dave Smith, the Roses said such action would deny them the right of local appeal.

They asked Mayor Prichard to grant them the right of local appeal by appointing additional members to the adjustment board. Prichard agreed.

Smith argued that all mobile homes should not be lumped into one group because prices range from $7,900 to $59,000. He also suggested that cases of site built homes versus plant built homes should never become court issues.

Photos were also given to council members to prove a double-wide trailer would be an improvement to the area in question.

"I would like to see some people appointed (to the board) with no prejudices against mobile homes," Smith told the mayor.

* * * *

Councilman Jones introduced a plan to build two new ball fields on 46 acres of park land. The fields would allow for a 100-foot buffer zone for Farris Subdivision.

The plan was attacked immediately by councilman W.B. Watts and Prichard. Watts argued that 100 feet is larger than most building lots and would be a waste of valuable property.

Prichard argued that land to be left for an access road would lead to excessive expenses due to geographic conditions.

Jones asked Watts and Prichard to put themselves in the place of Farris Subdivision residents. He argued that a smaller buffer zone would disrupt life there.

"I've stated my position. It's up to the council," Jones said firmly. But that was not the end of the argument.

Prichard said a previously drawn master plan called for an access road to the park in an area that would mean less construction expense.

Councilman Jeff Pilgreen also argued that people might want to use the land for something other than ball, and that Jones' plan called for two other fields at a later date.

Prichard jumped on the opportunity to point out that the original master plan was good. But Jones challenged the value of the original plan which did not include a topographical map.

He said it actually placed ball fields over a creek.

"The plan was not drawn with a park consultant," Jones said over an opposing point of view by Prichard.

"That property cost this city a lot of money and we will be paying for it for several years," Prichard said. "I feel strongly that we should take great care to be sure every citizen of town benefits..."

The mayor again proposed that the original plan be used.

"You can't put a field in a creek," Jones replied, adding that only two ball fields were planned and that possible additional fields could be located elsewhere in the park.

Councilman Arthur Davis brought arguments to a close when he suggested that Jones present his plan to the Park and Recreation Board prior to council action.

"I don't want them to have any idea we will approve this," Prichard said firing one last shot before the issue was passed by.

Mayor Prichard found the going rough when he proposed that a metal building be moved from the old landfill to the city shop for storage space.

That would have been done with an unappropriated $4,502 from current revenue sharing funds.

Watts suggested that a new building might be constructed for the same amount or little more. He also argued that the Calera Water Board had requests before the council which have not been granted.

Too, Watts pointed out that the building is being utilized in reference to fire department smoke training exercises.

Prichard said the city was responsible for storing its equipment and preventing accidents which could happen if children were able to get to the equipment

He added that current conditions at the city shop make inventory control almost impossible.

The mayor opposed granting funding for the Water Board which he called a "self generating income department."

Davis again brought arguments to a close by moving that the revenue sharing budget be approved without an allocation for the unused $4,502.

Jones seconded the motion which was passed over Pilgreen's and Prichard's opposition.

Pilgreen argued that the metal building is being shot up at the landfill and he did not think a new $5,000 building could be built for moving costs.

* * * *

Revenue sharing uses which were approved Monday night include:

Flood Control, $2,674; equipment lease, $7,022; ordinance codification $4,000; fire breathing compressor, $2,000; police communication equipment, $5,538; rescue communication equipment, $3,300; 17th Avenue sewer extenstion $22,000; recreation building repairs, $1,651.

An amount of $24,489 was carried over from last year for park use, though no plan was approved.

* * * *

Prichard and Jones were both defeated on efforts to give shop mechanic James Coggins compensation for extra duties.

Prichard wanted Coggins to be given the right to take a city vehicle home with him. Jones wanted Coggins to be paid the state's gas mileage rate.

Pilgreen pointed out that citizens already complain about city employees taking vehicles home and other councilmen argued that no gas mileage is paid for other employees.

* * * *

In final actions, Bill Schroeder was reappointed to the city's industrial development board and W.M. Davis was reappointed to the city's planning and zoning board.

Library addition

Members of the Montevallo Library Board discuss the new addition to the Parnell Memorial Library with contractor David Coutta. Pictured are Dr. Elizabeth Rodgers, Anne Milford, Theda Nordan and Carole Graffo.

Parnell Library spiffed up

With interior work on Montevallo's Parnell Memorial Library completed, efforts have turned to improving the outward appearance of the former South Central Bell building.

An entrance is being constructed to make the library more accessible to the handicapped and to improve the aesthetic appearance of the building.

Library Board Chairman Dr. Elizabeth Rodgers told the **Reporter** that the addition will also make the building more energy efficient.

She said that a dedication of the building and open house will be held when the work is finished -- probably in the spring.

The second phase of the library renovation project is being financed by a 60-40 matching federal funds grant.

Funding secured under the Federal Jobs Bill amounts to $21,000. That had to be matched with $14,000 in local money.

A steering committee appointed by the library board has raised $24,086 towards the entire renovation project which includes a contractor's fee of $70,000 for the interior work.

A new library was made possible initially by a donation of more than $40,000 from the estate of the late Dr. Josephine Eddy, and the donation of the building by Dr. L.C. Parnell Jr.

When the new facility is dedicated, the names of individuals making contributions of $100 or more will be listed on wall plaques.

Other contributors will be listed in a book to be on permanent display in the library.

Anyone who would like to make a contribution should make their check payable to Parnell Memorial Library and address it to 160 Valley St., Montevallo, 35115.

If the contribution is given in memory or in honor or an individual, their name should be attached to the check.

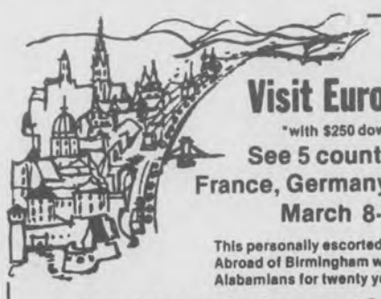

Have a fun Vacation!

Visit Europe for only $119 mo.*

*with $250 down payment. Amount Financing $1499.00

See 5 countries in 11 days. Switzerland, France, Germany, Liechtenstein and Austria. March 8-18 during AEA spring break.

This personally escorted tour has been arranged by Ambassadors Abroad of Birmingham who have been planning tours for Alabamians for twenty years.

For More Information Call 668-2275

24 Hour Banking Now Available At

A FULL SERVICE BANK

Merchants & Planters Bank

MONTEVALLO

FDIC

DID YOU KNOW?

There are a lot of bright ideas you can use to deal with a power outage.

First, check to see if your neighbors' lights are off. Next, check fuses or breakers in your fuse box or breaker panel. If they're okay, call Alabama Power. Give us your name, address, and how long power has been off. This helps us determine the extent of the outage and speeds repair. Also remember to keep refrigerator and freezer doors closed so that inside air will remain cold as long as possible.

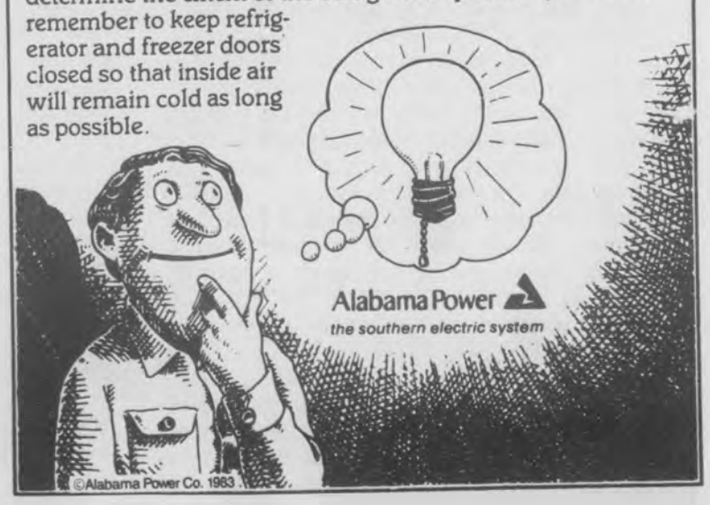

Alabama Power the southern electric system

©Alabama Power Co. 1983

65 25 EXIT 228

Located at the Parkside Motel

THE JUNCTION CLUB

INTERSTATE 65 & HIGHWAY 25

CALERA, AL

Phone 668-0366

FUNCTIONS AT THE JUNCTION

The Back Door Rhythms are unbelievable. They are entertainers, and certainly the "Top of the Line". There is real excitement at the Junction.

The Band is playing Fri - Sat & Sun nights

Sunday is a big night at the Junction

The Back Door Rhythms - Dinner Specials $3.50

48 oz. pitchers of Bloody Marys - Screwdrivers, Salty Dogs & Margaritas $3.75

Ladies Night is on Wed. from 4-7 p.m.

Free beer & Bar Brands for the ladies.

Happy Hour is Tuesday and Thursday nights Beer 75¢, Bar Brands $1.00 from 4-7 p.m.

Membership in the Junction Club is only $2.00 per year. Cover charge on Band nite $2.00

Come Early for a good table or call reservations for parties of 6 or more.

Columbiana council doubles its pay rate

by Bert Seaman

After some hesitation, members of the Columbiana City Council voted a raise in salary for the city's next administration.

The council's present salary of $100 monthly is being doubled to $200 a month. The mayor will receive a monthly increase of $100, bringing his salary to $400 per month.

When Mayor Buck Falkner asked for discussion on the subject, Councilman Frank Owen first suggested a $500 monthly figure for the Mayor.

But some felt that figure was a little high since the position is only parttime.

"Do what's best for the city," responded Falkner, "I may not be here."

Councilman Lewis Walker said he thought the salaries should be increased if there was unanimous approval.

Councilman Harold McCord also expressed agreement providing the budget would stand it. He noted that "a whole lot of aggrevation" goes along with serving on the city's governing body.

The raises will go into effect when the next administration takes office in the fall. According to law, salaries must be set by January 10 prior to a new administration taking office, and cannot be changed during the term.

Because members of two churches on State 25 had registered so many complaints about a business near them, the council decided last year to vote on the annual business license renewal for Sub Tierra Rentals and Liquidators.

Although Councilman Harold McCord noted that the appearance of the salvage business owned by Benny Davis was "worse than ever," the council nevertheless renewed the license.

Church members had objected to the looks of the business and to the smoke and odor from burning refuse.

The business license fee for Davis is $100.

Before taking any action on a request from the DAY foundation (Developing Alabama Youth), the council decided to do some investigating.

The foundation -- which provides counseling and schooling for delinquent youth -- had asked the city for $624.

A letter from foundation president Ken Williams explained the figure was based on the number of young people from Columbiana referred to the program.

Williams reported that seven students from Columbiana Middle School are enrolled in the DAY program, which is based in Alabaster.

Municipalities are being asked for funds to pay a bus driver to transport students to the center each day.

When Jones asked why the Board of Education isn't responsible for paying a driver, the council decided to delay taking action until that information is obtained.

Two bids were accepted at the meeting: one on gasoline and diesel fuel for city vehicles, the other on a house to be removed from city property.

W.H. Thomas Oil Co. of Clanton was the low bidder on fuel; Monroe Shield bid $112.50 for the old Stinson home adjacent to city hall.

In other action, the council voted to appoint McCord to the vacancy on the gas board created by the death of Jimmy Curtis.

McCord, however, reported that he will only be able to fill the position temporarily because he is planning to move outside the city limits.

The term expires in 1987.

Dropped ceiling

Water from broken pipes on the University of Montevallo campus wreaked havoc in the student-services department housed in Reynolds Hall. Ceiling tiles collapsed causing water damage to carpet and paper products.

UM pipes freeze but harm contained

It could have been worse -- a whole lot worse, University of Montevallo Maintenance Supervisor Holland Floyd said about broken pipes caused by the December freeze.

The campus buildings where the most serious damage occurred were Reynolds and Main, Floyd reported. Those are the buildings with sprinkler systems.

In his opinion, Floyd said, the campus was fortunate to get off with only about $2,000 worth of damage.

That figure could be higher, he said, depending on how much carpet was ruined.

He also noted that the $2,000 figure doesn't take into account the overtime of the half dozen employees who worked around the clock during the freeze.

Although the wood chip boiler was shut down during the Christmas holidays, Floyd reported that the coal heating system was in operation.

However, employees who tried to work in their offices the week following Chirstmas reported it was too cold to stay.

Floyd pointed out the difficulty of keeping pipes from freezing in old buildings the size of those on the UM campus.

"Water even froze in pipes going to the boiler," the maintenance supervisor related.

The problem, he explained, was the temperature staying near the zero degree mark several days in a row.

In Reynolds, water from broken pipes caused ceiling tiles to fall and the carpet was soaked. The worst place hit was the student services department where paper supplies and a copying machine were damaged.

Two dormitory rooms were reportedly flooded in Main and Floyd said the Bloch Hall art gallery was "flooded pretty good."

However, he noted there were no paintings in the gallery at the time.

There are also reports that leaking pipes caused the ceiling tiles to fall a second time in the speech department after being replaced.

One maintenance worker said that he believed it would take a year to paint and repair all the damage caused by the broken pipes.

Classes at UM won't resume until next week, but Floyd said they could start this week if they needed to.

In fact, he said, it would make it a whole lot easier to keep up with where the broken pipes are if the buildings were occupied.

The wood chip boiler, he reported was turned on Monday in preparation for the students' return.

Doctor, ex-lawman indicted

A drug investigation begun in November has resulted in indictments against two Shelby County men -- a 49-year old physician and a 77-year old former police chief.

Dr. Frank Abernathy of Maylene and Charles "Chuck" Harris of Siluria have been indicted by a federal grand jury on heroin charges.

Harris' sister, 65-year old Beulah Hill of Sulligent, was also named in the grand jury indictment handed down last week.

In addition to the federal drug charges, Abernathy is charged with possession of a sawed-off shotgun.

US Attorney Frank Donaldson announced this week that the indictment against the Maylene physician included ten counts: conspiracy to import heroin, eight counts of importing heroin, and possession of heroin with the intent to distribute it.

Harris and Hill were both charged with conspiring to import heroin and two counts of importation.

According to Donaldson, the investigation of the case was begun by the police department in Bangkok, Thailand this past November.

Through the cooperative efforts of investigative agencies in Alabama, the case was completed last month.

Harris was arrested December 19 at Abernathy's home and the shotgun was found during a search of the premises. The doctor surrendered the following day.

If convicted of the drug charges, Abernathy faces a total of 150 years in prison and a $250,000 fine.

The firearms charge carries an additional 10 year prison term and a $10,000 fine.

Harris and Hill both face a maximum of 45 years in prison and a $75,000 fine if convicted.

The investigation of the case in Alabama was conducted by the Drug Enforcement Administration, postal inspectors, FBI, ABI, Shelby County Sheriff's department and the Sulligent police department.

Arraignments for the three are set for January 19 in federal court before Magistrate R. Macey Taylor.

Donaldson said the case would be set on US District Judge James H. Hancock's trial docket beginning in March.

STRAND THEATRE
Montevallo 665-5134
Now Showing
TWO OF A KIND
starring
Olivia Newton-John
& John Travolta
Coming Attractions:
- Last Plane Out
- The Rescuers & Mickey Mouse's Christmas Carol
- Sudden Impact w/Clint Eastwood
- Uncommon Valor
- Christine

Rescue units advise calling closest squad

by Marcia M. Sears

The fastest way to get emergency help in Shelby County is to call the emergency rescue unit where you live. That unit will respond to the call and summon an ambulance if one is needed.

The probelm in Shelby County is that many people do not seem to know the name of the rescue unit nearest them, much less its telephone number. There are now 14 rescue services in the county.

If you panic, dial the county sheriff's office at 669-4181.

That was the recommendation of the Shelby County Emergency Medical Service, Inc., at the meeting of the Advisory Council Tuesday afternoon. The officers who endorsed the recommendation were chairman Danny Endress of Pelham, Lacey Lowery of Montevallo, and Mike Ellis of Alabaster.

William Price, who represented the Central Shelby and Harpersvillle ambulance services at the meeting, agreed. There was no representative of Hank's Ambulance Service present.

Those present agreed that Shelby County residents should not dial the 911 emergency telephone number because that service applies mostly to Jefferson County, and would not be as fast.

"As medics, our main conern is the patient," Endress commented. He indicated that medics did not want to get involved in conflicts between ambulance services, and medics would call whichever ambulance service was located nearest the scene of an emergency.

The Advisory Council is composed of one representative from each ambulance and rescue service in the county. Paramedics who are not associated with a rescue service are welcome to attend the meetings which are held the second Tuesday of each month at 4:30 at Shelby Medical Center.

CRAFTS UNLIMITED
Alabaster, AL, 663-9580

CAKE DECORATING
Monday Night, Jan. 23, 7-9:30 p.m.
4 weeks for $18.00

ACRYLIC CANVAS
Monday night, Jan. 23, 7-10 p.m.
Milton Lenoir Technique
6 weeks for 36.00

BEGINNING FOLK ART
Thurs. morning, 9:30-12:30, Jan. 26 6 weeks - $20
Thurs. night, Jan. 26, 7-10 p.m. 6 weeks - $20

INTERMEDIATE FOLK ART
Wednesday Morning, Jan. 25, 9:30-12:30
6 weeks for $20.00

*Classes must have 6 people enrolled to make
Supplies are not included in class fee.

Special Classes

WATERCOLOR WITH RALPH TAYLOR
Feb. 3 & 4, 9-5
Class fee - $40.00

ACRYLICS WITH MILTON LENOIR
Feb. 16, 17 & 18 & March 29, 30 & 31
Morning Class 9-12 - $70.00
Afternoon class, 1-5 p.m. - $70.00

PORTRAITS IN OIL WITH GLORI ROBISON
March 22, 23 & 24, 9-5
Class fee - $85.00

FOR ALL YOUR BUILDING NEEDS

Holcombe
BUILDING SUPPLY
Columbiana - 669-6731
Montevallo - 665-1281
Harpersville - 672-2224
Chelsea - 678-8064

Part of a series of messages from South Central Bell.

Where do I get local phone service?

On January 1, 1984, South Central Bell and other local Bell telephone companies were separated from AT&T.

But as part of a holding company called BellSouth, we're still your phone company. And divestiture will have little immediate effect on your basic local home or office phone service. In fact, you can choose to keep your service just as it is.

South Central Bell still provides local telephone service for your home and your business. Call on us to order new phone service, to transfer existing service, to add new lines, or to order new sets and equipment.

How to get special services.

South Central Bell still offers convenient services such as Touch-Tone® dialing, Call Waiting, Call Forwarding, Speed Calling and Three-Way Calling (available in some areas).

And new services (available in some areas) such as Prestige℠ Service that gives expanded calling capabilities to business and residence customers with more than one line. And ESSX Service that uses advanced electronic switching service technology to give businesses PBX features.

Options let you keep costs down.

One change you've probably heard about is that local rates will go up. Competition and deregulation in the telecommunications industry mean an end to local service subsidies from long distance and other competitive services. That means local phone rates must increase to reflect more of the true costs of providing local service.

Local Measured Service options (available to homes and businesses in many areas) can help keep local service charges down. Local Measured Service is especially attractive to people who don't use the phone a lot to make local calls and for people who can't, or don't wish to, pay for Premium Flat Rate Service.

Coping with change.

We're doing everything we can to see that the changes brought about by divestiture and increased competition are as easy for you as possible. And nothing will affect the high quality of service you've come to expect from us.

If you have questions or want more information, return the coupon below. Or call on us at the Bell Answer Center, toll free, 1 800 555-5000, 8 a.m. till 8 p.m. CST, Monday through Friday.

We're still your phone company.

CALL ON US. Send to: Bell Answer Center, P.O. Box 34040, Louisville, KY 40232

Information please! I'd like to know more about changes in my telephone service.

Name: _____

Address: _____

City: _____

State _____ Zip _____

Telephone: ( ) _____
Area Code

South Central Bell
A BELLSOUTH Company

Calera meet goes sour

by Fred Guarino

Old time movie and radio star Happy Hal Burns played his guitar, sang songs and told jokes... And although some Calera city business was handled smoothly at Monday night's council meeting, the pleasant beginning belied the mood the meeting would take.

A revenue sharing budget, an appeal to have more members appointed to the city's adjustment board, and reappointments to the city's industrial development and planning and zoining boards were all approved.

However...

•There were verbal battles over a plan by Mark Jones to construct two new ball fields on 46 acres of land at Oliver Park.

That plan -- which was delayed until the Park and Recreation could meeting on January 12 -- would have used $24,489 in revenue sharing funds already earmarked for the park and carried over from 1982-83 money.

•There were verbal battles over a proposal by Mayor Carl Prichard to move a metal building from the old Calera landfill to the city shop.

That delayed action would have used an unappropriated $4,502 from current revenue sharing funds.

•There was a verbal battle over a proposal by Prichard to allow city shop mechanic James Coggins to take a city vehicle home with him to Alabaster.

The denied action was intended to give the mechanic compensation for extra duties as assistant shop superintendent -- a position he assumed without extra pay.

"Happy" Hal Burns, a old time star of Western movies and the Grand Old Opry, appeared with company representative Rodney Long to promote Energy Centers of Birmingham.

The company will be performing energy audits for residents of Calera by telephone appointment, to help them conserve energy. It will also attempt to sell solar products.

Long notified the council of his operations in Calera and he told the body of his plans to push for solar equipment easement laws.

"Even though small, y'all seem to see further into the future than other cities," Long said.

Mr. and Mrs. William Rose wanted to replace a temporary single-wide trailer home located on property not zoned for that purpose with a double-wide.

After being turned down for a variance by the Calera zoning board, they took an appeal to the adjustment board.

Because board member Horace Bright owns property adjoining that of the Roses, he removed himself from the appeal hearing which left only councilman Jones to hear the case. In turn Jones suggested the couple take its appeal to court for relief.

However, with the help of Budget Home Center's Dave Smith, the Roses said such action would deny them the right of local appeal.

They asked Mayor Prichard to grant them the right of local appeal by appointing additional members to the adjustment board. Prichard agreed.

Smith argued that all mobile homes should not be lumped into one group because prices range from $7,900 to $59,000. He also suggested that cases of site built homes should never become court issues.

Photos were also given to council members to prove a double-wide trailer would be an improvement to the area in question.

"I would like to see some people appointed (to the board) with no prejudices against mobile homes," Smith told the mayor.

* * * *

Councilman Jones introduced a plan to build two new ball fields on 46 acres of park land. The fields would allow for a 100-foot buffer zone for Farris Subdivision.

The plan was attacked immediately by councilman W.B. Watts and Prichard. Watts argued that 100 feet is larger than most building lots and would be a waste of valuable property.

Prichard argued that land to be left for an access road would lead to excessive expenses due to geographic conditions.

Jones asked Watts and Prichard to put themselves in the place of Farris Subdivision residents. He argued that a smaller buffer zone would disrupt life there.

"I've stated my position. It's up to the council," Jones said firmly. But that was not the end of the argument.

Prichard said a previously drawn master plan called for an access road to the park in an area that would mean less construction expense.

Councilman Jeff Pilgreen also argued that people might want to use the land for something other than ball, and that Jones' plan called for two other fields at a later date.

Prichard jumped on the opportunity to point out that the original master plan was good. But Jones challenged the value of the original plan which did not include a topographical map.

He said it actually placed ball fields over a creek.

"The plan was not drawn with a park consultant," Jones said over an opposing point of view by Prichard.

"That property cost this city a lot of money and we will be paying for it for several years," Prichard said. "I feel strongly that we should take great care to be sure every citizen of town benefits..."

The mayor again proposed that the original plan be used.

"You can't put a field in a creek," Jones replied, adding that only two ball fields were planned and that possible additional fields could be located elsewhere in the park.

Councilman Arthur Davis brought arguments to a close when he suggested that Jones present his plan to the Park and Recreation Board prior to council action.

"I don't want them to have any idea we will approve this," Prichard said firing one last shot before the issue was passed by.

Mayor Prichard found the going rough when he proposed that a metal building be moved from the old landfill to the city shop for storage space.

That would have been done with an unappropriated $4,502 from current revenue sharing funds.

Watts suggested that a new building might be constructed for the same amount or little more. He also argued that the Calera Water Board had requests before the council which have not been granted.

Too, Watts pointed out that the building is being utilized in reference to fire department smoke training exercises.

Prichard said the city was responsible for storing its equipment and preventing accidents which could happen if children were able to get to the equipment

He added that current conditions at the city shop make inventory control almost impossible.

The mayor opposed granting funding for the Water Board which he called a "self generating income department."

Davis again brought arguments to a close by moving that the revenue sharing budget be approved without an allocation for the unused $4,502.

Jones seconded the motion which was passed over Pilgreen's and Prichard's opposition.

Pilgreen argued that the metal building is being shot up at the landfill and he did not think a new $5,000 building could be built for moving costs.

* * * *

Revenue sharing uses which were approved Monday night include:

Flood Control, $2,674; equipment lease, $7,022; ordinance codification $4,000; fire breathing compressor, $2,000; police communication equipment, $5,538; rescue communication equipment, $3,300; 17th Avenue sewer extenstion $22,000; recreation building repairs, $1,651.

An amount of $24,489 was carried over from last year for park use, though no plan was approved.

* * * *

Prichard and Jones were both defeated on efforts to give shop mechanic James Coggins compensation for extra duties.

Prichard wanted Coggins to be given the right to take a city vehicle home with him. Jones wanted Coggins to be paid the state's gas mileage rate.

Pilgreen pointed out that citizens already complain about city employees taking vehicles home and other councilmen argued that no gas mileage is paid for other employees.

* * * *

In final actions, Bill Schroeder was reappointed to the city's industrial development board and W.M. Davis was reappointed to the city's planning and zoning board.

Library addition

Members of the Montevallo Library Board discuss the new addition to the Parnell Memorial Library with contractor David Coutta. Pictured are Dr. Elizabeth Rodgers, Anne Milford, Theda Nordan and Carole Graffo.

Parnell Library spiffed up

With interior work on Montevallo's Parnell Memorial Library completed, efforts have turned to improving the outward appearance of the former South Central Bell building.

An entrance is being constructed to make the library more accessible to the handicapped and to improve the aesthetic appearance of the building.

Library Board Chairman Dr. Elizabeth Rodgers told the **Reporter** that the addition will also make the building more energy efficient.

She said that a dedication of the building and open house will be held when the work is finished -- probably in the spring.

The second phase of the library renovation project is being financed by a 60-40 matching federal funds grant.

Funding secured under the Federal Jobs Bill amounts to $21,000. That had to be matched with $14,000 in local money.

A steering committee appointed by the library board has raised $24,086 towards the entire renovation project which includes a contractor's fee of $70,000 for the interior work.

A new library was made possible initially by a donation of more than $40,000 from the estate of the late Dr. Josephine Eddy, and the donation of the building by Dr. L.C. Parnell Jr.

When the new facility is dedicated, the names of individuals making contributions of $100 or more will be listed on wall plaques.

Other contributors will be listed in a book to be on permanent display in the library.

Anyone who would like to make a contribution should make their check payable to Parnell Memorial Library and address it to 160 Valley St., Montevallo, 35115.

If the contribution is given in memory or in honor or an individual, their name should be attached to the check.

Have a fun Vacation!

Visit Europe for only $119 mo.*

*with $250 down payment. Amount Financing $1499.00

See 5 countries in 11 days. Switzerland, France, Germany, Liechtenstein and Austria. March 8-18 during AEA spring break.

This personally escorted tour has been arranged by Ambassadors Abroad of Birmingham who have been planning tours for Alabamians for twenty years.

For More Information Call 668-2275

24 Hour Banking Now Available At

A FULL SERVICE BANK

Merchants & Planters Bank

MONTEVALLO

FDIC

DID YOU KNOW?

There are a lot of bright ideas you can use to deal with a power outage.

First, check to see if your neighbors' lights are off. Next, check fuses or breakers in your fuse box or breaker panel. If they're okay, call Alabama Power. Give us your name, address, and how long power has been off. This helps us determine the extent of the outage and speeds repair. Also remember to keep refrigerator and freezer doors closed so that inside air will remain cold as long as possible.

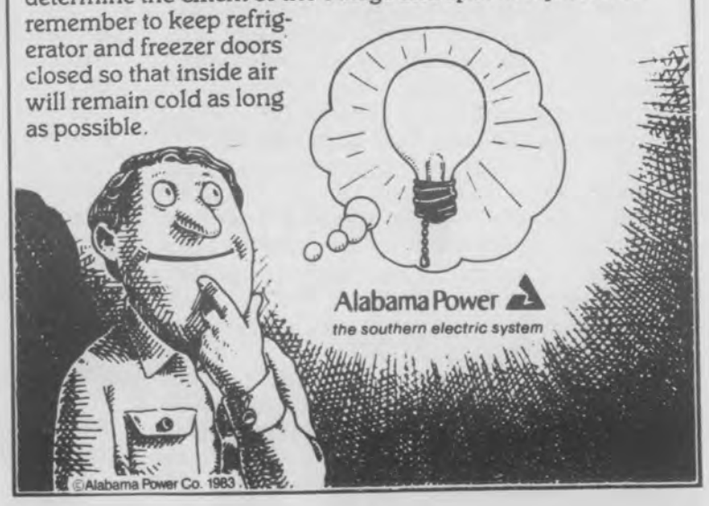

Alabama Power

the southern electric system

©Alabama Power Co. 1983

65 25 EXIT 228

Located at the Parkside Motel

THE JUNCTION CLUB

INTERSTATE 65 & HIGHWAY 25

CALERA, AL

Phone 668-0366

FUNCTIONS AT THE JUNCTION

The Back Door Rhythms are unbelievable. They are entertainers, and certainly the "Top of the Line". There is real excitement at the Junction.

The Band is playing Fri - Sat & Sun nights

Sunday is a big night at the Junction

The Back Door Rhythms - Dinner Specials $3.50

48 oz. pitchers of Bloody Marys - Screwdrivers, Salty Dogs & Margaritas $3.75

Ladies Night is on Wed. from 4-7 p.m.

Free beer & Bar Brands for the ladies.

Happy Hour is Tuesday and Thursday nights Beer 75¢, Bar Brands $1.00 from 4-7 p.m.

Membership in the Junction Club is only $2.00 per year. Cover charge on Band nite $2.00

Come Early for a good table or call reservations for parties of 6 or more.

Editorial comment

ID's must be checked

It may not always be easy working as clerk in an ABC or convenience store. But it's not so tough a job that one can't find the time or means to ask a young customer toting a six-pack to show an ID.

It's such a simple thing to do. A simple thing that could save a teenager from a lot of trouble. It could also save someone's life in the event the teen does his drinking on the road.

Unfortunately, as simple as an ID check is, this newspaper's 'Jack and Jill' undercover survey revealed that alcohol is more than available to Shelby County teens. And apparently, the problem of underaged alcohol purchases and drinking spreads wider than our county.

"It's one of the biggest problems in the state," said ABC head Henry Gray, who called last Thursday inquiring about particulars in that week's article on the survey.

Gray and most callers voiced support for tighter reins on teenage drinking. At least one ABC employee, who didn't appreciate the story, pointed out that enforcement of the drinking age laws is lax. Like those that sell to minors, this problem can also be solved.

Finally, as to those store clerks who refused to sell to a minor, and who asked to see Jack and Jill's ID's -- well, we toast you.

...DFM

Courthouse Dome

In action at Monday's county commission meeting:

The commission approved a resolution granting Cahaba Water Renovation the use of county right of way (as far as the county is able) for the location of a lift station.

The action is expected to enable the private firm to begin operations in this county by the Feburary 1.

* * * *

A funding agreement for the resurfacing of County 55 was approved which includes $201,500 from federal aid secondary money and $67,500 from county funds.

* * * *

A petition for the county to maintain Loop Road between old Highway 280 and US 280 was tabled until commissioners could be certain of the road's location.

Commissioners also agreed that they would sell a a county owned metal building in Shelby if a buyer can be found.

* * * *

A motion was approved to include the four-laning of Valleydale Road in Birmingham Regional Planning Commision study plans.

* * * *

Commissioners agreed to accept bids on February 13 for a loader and an excavator for the highway department, and to accept bids for pipe at their next meeting.

* * * *

Approval was granted for Alabama Power Company to service to light signals at Chelsea School.

* * * *

Commissioners approved a request from Columbiana's Rescue 88 for posts to mark helicopter landing sites for Carraway Hospital's emergency helicopter.

* * * *

James C. Wells, a graduate of Auburn University, was approved as a trainee for county engineer Gary Ray. Half of his salary will be paid by the state and the county's share was already provided for in the highway department's budget.

* * * *

Commissioners also agreed that pay step increases should no longer be brought before them from the sheriff's office.

The county has no say in pay step-ups once the sheriff certifies them as employees.

"If I could vote, I'd vote against it. If it doesn't have to come before us, don't bring it up," said commissioner Harold Davenport.

Letter to the editor

Tax vote date mystifies reader

Letter to the Editor:

I am at a complete loss to understand the actions of the Board of Education and the County Commission regarding the special election for a school tax.

As I understand, the Board of Education desires to hold this election on the 14th of February rather than wait four weeks and have it in conjunction with the Presidential Preference Primary. This despite the fact that it will cost the county in excess of $7,000.00 plus many hours of work by county employees to hold this special election when the cost and extra work would be nothing if held in conjunction with the scheduled election on March 13th.

I was told the reason for the early date was because AEA was during the week of March 13th and many people would be out of the county. I can't believe that education personnel would not know about and use the absentee voting procedure if they would not be here to vote.

Also, if they are to be gone and do not use the absentee ballot, would that indicate that to them a presidential election is not worth the trouble to vote?

Since the 3 mills tax, if passed, would not be collected until the end of the year, it shouldn't make any difference if the vote was March 13th or February 14th. When the education people are so ready to spend so much money needlessly, it makes me wonder if they really need more funding.

It is equally hard to understand why our County Commission agreed to this request, considering the economic situation of Shelby County.

Yours truly,
Laura A. Tucker
Rt. 1, Box 114
Montevallo, AL 35115

Undercover reporter efforts appreciated

Letter to the Editor:

As a parent of young adults I would like to say I appreciate your efforts and interest in exposing those who sell liquor to minors.

I hope your efforts will eventually put an end to this practice and most of all I hope those who are quilty get their just punishment.

Being a parent is very difficult and these people who sell to minors do not make it easier.

Thank you for this work.

J.C. Wright
Pelham, AL

Rescue 88 says call us 'free'

Letter to the Editor:

We, the members of Rescue 88, were concerned and dismayed by the article by Fred Guarino in the December 29th edition of the **Reporter** entitled "Calling Wrong Number Can Mean Delayed Help."

The story, as told in the article, relayed the account of an accident victim waiting for twenty minutes for an ambulance and the medical help it could provide. The accident was in Columbiana, the ambulance in Pelham.

Had Rescue 88 been called, help would have been only moments away, the victim would have received medical attention and the "distraught wife" would have been relieved of her immediate worry.

As the only organized Medical Emergency Rescue Unit for the Southeast Shelby County area, we are both able and ready to provide FREE assistance in any medical emergency occurring within our coverage area, which includes Columbiana, Wilsonville, Shelby and surrounding areas.

Our membership includes one (1) Paramedic, two (2) RN's and numerous First Level Emergency Medical Technicians and First Responders. Our only goal is to provide needed emergency medical service to the people in our area.

Rescue 88 is dispatched by voice pagers from the Sheriff's office in Columbiana. If assistance is needed, simply call the Sheriff's office at 669-4181 and ask for Rescue 88.

Thank you,
Nena G. Atchison, RN
President
SESC
Rescue 88

Port South residents thankful for decorations

Letter to the Editor:

Someone decorated our Port South development during Christmas, with lovely pine boughs and ribbons. The entrance and every street sign was tastefully done. Just as magically as they were decorated, the decorations were taken down this past week end.

Since I do not know who to properly "thank", would you mention it in your paper?

As residents of that area, we certainly appreciated and enjoyed the beauty of it.

Sincerely,
Mrs. Georgia Krahn
1556 Yachtsman
Alabaster, AL 35007

Good Morning

by Milton Bird

The weekly 'Good Morning' column written by Milton Bird, is brought to you with the good wishes of the First National Bank of Columbiana, member FDIC.

A look back at an old year: We supposed it had been there forever. A little frame church, not much bigger than three loaves of bread, that had been on the same spot on highway 47 between Columbiana and Chelsea all our lives. But that was yesteryear. Today it is still there, a pretty white church big enough for anybody, where folks come once every month and sing the prettiest songs you'll hear anywhere.

We got to the lake early, Amy and I, almost before the sun got there. We wanted to fish a long time. And I guess we would have except a big bass stole Amy's line before we really got started, and I hadn't brought a spare line along. The next week, at Sears, we bought a new tackle box and filled it with lines and floats and hooks and sinkers. Enough to last three summers no matter what the big bass did.

Ed Benson didn't have but one dog -- a little mutt bigger than a maypop but smaller than a wheelbarrow. A nosey, cantankerous mutt that frolicked with the deer outside my garden, and made a little trail from Ed's house to our house by way of my corn patch. When August came my corn was knee high and already tasseling. All except one stalk. A stalk on the edge of my patch where Ed's dog passed every day on his way to frolic. One stalk that must have been eight feet tall with three big ears between the ground and the tassel.

They're special kids, every one of 'em, from the last house in Wilsonville and Four Mile to the last house in Shelby, and all the other places in between. They go to Shelby County High School and once every year, at Christmas time, they give me a big check for the Columbiana Christmas fund. I guess that's why they're so special in my book.

Mosaic

by Marcia M. Sears

A mosaic is hundreds of little pieces fitted together to make a whole.

Every week, putting together the **Shelby County Reporter** is like putting together a mosaic. We start with empty sheets of paper, then fill them in with the news, the features, and the advertisements of the week.

Choosing the most important news and features is no easy task.

Our own reader surveys show that **Reporter** readers like 'hard' news best.

New nationwide polls show that readers now want more international news than they used to want, and are not as interested in entertainment and lifestyle features as they were a few years ago.

So, what should I do about writing this column, this week? With the above considerations in mind, let me try to put together little pieces of both hard and international news and see if it turns out to be of any interest or relevance to our favorite people -- the readers of the **Shelby County Reporter.**

These are bits of information gathered on two newspaper tours in 1983, while interviewing people of five governments of Southeast Asia, and six governments of Europe:

They talk about the 'successor generation' and they mean the people who were born after World War II and don't remember the post-war era. This generation does not know about American contributions during that war, nor about how the Marshall Plan rebuilt the world. This means their perception of the United States is gained through television, and the Vietnam war experience, and the total effect is not flattering to the US.

It makes it easier for the young people to believe soviet propaganda. They will be the leaders of their countries in a few more years.

* * * *

European nations are contributing about 75% of the cost of their own defense even though Americans seem to believe that the US is doing most of it.

* * * *

Southeast Asians do not want Japan to build up its military power again. Heads of governments remember the Japanese occupation, and do not want it repeated.

They want the United States to remain militarily strong to deter both Russia and China from making advances into their countries. They feel a strong US guarantees their own freedom.

* * * *

Watch Singapore and Malaysia for future economic growth. They have hard working people and governments that encourage industry.

* * * *

There is a vast oversupply of food in the world. In the Common Market countries of Europe they talk about 'mountains of butter' and 'lakes of milk and wine'. As in the United States, subsidies of these items are creating severe storage problems.

Elsewhere the problem is oversupply of olive oil, palm oil, or coconut oil, not to mention soybean oil. And still thousands of people are starving in remote pockets of the world.

* * * *

But no matter what their arguments are about the United States, there is one thing which leaders of the free world nations seem to want:

Recovery of the United States economy.

They want US interest rates to drop, and US business and industry to get moving once again. They see that American prosperity is directly tied to their prosperity. They want to be able to sell their goods to Americans again, like they used to when the dollar was weak against other currencies.

The Alabama Scene

by Bob Ingram

Has the cost of running for the State Legislature gotten out of hand? It would seem so. Not too many years ago the rule of thumb was that for $5,000 you could run a creditable race for the House, and for $10,000 you could make a strong campaign for a State Senate seat.

Financial disclosure records in the office of the Secretary of State on the special legislative election in November clearly indicate what has happened to campaign costs. You hear a lot about the "high cost of living" but that can be amended to read "the high cost of running."

Candidates for the State Senate in the November election spent an average of $27,316. While this was down slightly from the record high average of $31,048 set in the 1982 election, it should be remembered that only about half of the legislative seats were contested in November, and in many of those the eventual winners had no more than token opposition.

Far and away the biggest spender last November was incumbent Sen. Jim Smith of Huntsville. His opponent was an independent who scarcely got out of his own neighborhood during the campaign, but Smith nonetheless spent an incredible $96,230 in the race. This was an extreme example of the old political maxim of "running scared."

There may have been more to Smith's spending than meets the eye. He has dropped all sorts of hints that come 1984 or 1986 he may run for Congress, and all the TV exposure he got in his legislative race may have been the opening shots of the congressional campaign.

While Smith was leading the way in campaign spending, the Alabama Education Association through its political action committee, A-VOTE, was, predictably, leading the way in campaign contributions. A-VOTE dumped a whopping $219,361 into the legislative races. This came only a few weeks after AEA head man Dr. Paul Hubbert had said their PAC was broke.

Runner-up in the list of contributors was the newly-created Progress-PAC, a pro-business organization. It gave $199,399 to candidates considered favorable to business.

* * * *

Odds and Ends --- Death has claimed Probate Judge Wiley Hickman of Gadsden. Hickman had held that office since 1952 and only twice ever had opposition. He was also a long-time member of the State Democratic Executive Committee...

Friends of former Gov. John Patterson are holding a dinner in his honor on January 19, which is the 25th anniversary of his inauguration as governor. Hosting the event are three of his Cabinet members --- Charles Meriwether, who masterminded the Patterson campaign in 1958 and served as Finance Director; Alvin Prestwood, former Pensions and Security Commissioner; and Ted Rinehart, who served as Insurance Superintendent. Gov. George Wallace is expected to attend to pay his respects to the only man ever to beat him in a governor's race.

For sewer expansion

Montevallo ponders additional one cent tax

by Bert Seaman

The Montevallo City Council has decided to continue their practice of serving without pay and to keep the mayor's total compensation at $3,000. Even so, the city needs more money than the budget provides for.

The reason is the city's sewer system.

At Monday's meeting, Mayor Ralph Sears reported the need for expanding the system, noting that an additional one cent sales tax might be used to finance the project.

He asked the finance committee to meet with the water board this week to assess the situation.

Sears told the council that the 20-year old sewer plant needs to be expanded in order to meet population growth.

The present capacity of the system is 500,000 gallons per day, but city administrator Don Hughes said that is sometimes exceeded.

Hughes noted that the state has issued the city a permit to operate the sewerage plant while working to upgrade the system.

If the council decides to add one cent to the penny already collected from the six cents charged on every dollar, it would bring in an estimated additional $100,000 a year.

Hughes estimated that expanding the sewerage plant would cost anywhere from $250,000 to $1 million, depending on the extent of the project.

The chamber of commerce and the parent-teacher group have both endorsed the additional one cent sales tax. Their reasons for wanting the tax, however, are for educational improvements and to attract business to the city.

One group pleased with the city's efforts on its behalf, expressed its appreciation at the meeting through black community leader George Dailey.

After reading a letter commending the council for redistricting the city, Dailey distributed a copy to each council member.

Noting that the council acted without being influenced by outside forces, the letter went on to say that it was "courageous and humanistic."

Sears thanked Dailey, telling him the council took the action because, "We thought it was the right thing to do."

The redistricting plan divides the city into five voting districts, with one composed of a majority of black voters.

It should ensure black representation on the council beginning this year when voters go to the polls in July to elect a new council.

No action was taken on a request from an agency that works with troubled youth, because the request arrived so late in the budget year.

The request for $1,242 came from DAY (Developing Alabama Youth). It was based on the number of Montevallo students who are enrolled in the program of combined counseling and schooling.

Other business taken up at Monday's meeting included:

•A vote to renew the contract with Central Shelby Ambulance Service at a monthly charge of $320

•Giving approval for the mayor to sign the Housing Authority's application for funds to upgrade housing in Crowe and Scott Village

•Hearing that a $25,000 suit has been filed against the city by a homeowner whose property (a house) was damaged by a fallen tree.

First aid offered

First aid classes will be held Jan. 23 and Jan. 30 at the Red Cross office in Alabaster.

Emily Rabren, director of the Red Cross chapter in Shelby County, said the classes are to help mothers cope with injuries in the home.

The class sessions, lasting from 8:30-4, will be conducted by first aid instructor Sherry Wilson, a health educator with the Shelby County Health Department.

Persons interested in enrolling for the instruction should call 663-4290 between the hours of 9:30 and 3:30 Monday through Friday.

"Knowing correct first aid procedures," Rabren pointed out, "can make a difference in saving precious moments before the arrival of a rescue squad or ambulance."

Cattlemen hear editor

Members of the Shelby County Cattlemen's Association don't 'pig out' at their annual meetings. But they certainly do eat a lot steak.

That's only part of what the group will be doing Friday, January 20, when it meets at 7 p.m. in the dining hall at the University of Montevallo.

According to association spokesman James Bearden, also on the agenda for the evening is guest speaker Charlie Scruggs, vice president and editor of Progressive Farmer magazine.

Bearden said the dinner meeting is open to any prospective member of the association. For more information, call Bearden during the day at 668-0173.

Bloodmobile arrives

The American Red Cross Blood Services bus will roll into Shelby County this Friday.

The bloodmobile will be parked at the Pelham K mart from 11 a.m. until 5 p.m., and Red Cross hopes to see more than 50 blood donors.

Shelby County blood donors are urged to help Red Cross continue to meet hospital patients blood needs, especially in January when available blood supplies are low due to high demands in December.

Keep in mind that donors must be healthy adults between 18 and 66 and weigh at least 110 pounds. With parental permission, 17 year olds can also give blood.

SHELBY COUNTY REPORTER
USPS - 492 - 480

Offices in Pelham and Columbiana
Published every Thursday

Second class postage paid at Columbiana, Alabama

POSTMASTER:
Send address changes to main office of publication:

Shelby County Reporter
P.O. Box 947
Columbiana, AL 35051

Subscription Rates:
One Year . . . $7.00
Two Years . . $13.00
Out of State. $15.00

President . . . . . Ralph W. Sears
Editor . . . . . Marcia M. Sears
Managing Editor David F. Moore
Ass't Edit . . . . . Bert Seaman
Account Executive . Wayne Rasco
Sport Edit./News. . Fred Guarino
Office Manager. . . Violet Powell
Advertising Artist. . Milton Bridges
Production/News Iris F. Smitherman
Photo Technician Jerome Bannister
Typesetter . . . . Kathy Sorensen

Contents Copyrighted 1983
by Shelby County Reporter, Inc.

CERAMIC MOLD SALE
75% OFF!
over 200 used molds
Jan. 17-21
open
10 am - 5 pm
INCA CRAFTS
3615 Univ. Blvd. E.
Tuscaloosa, AL
Telephone 553-9537

Dexter
PEST CONTROL
STOPS TERMITES AND PESTS
-SINCE 1953-

Phone 665-5485 or 942-3963
Most Prices Quoted On The Phone
DR. E.B. VINSON (Ph. D)
Auburn Trained Expert directs Service for Homes

Subscribe !!

"A" RENT A RIDE
$10 PER DAY
An Inexpensive Replacement Car for Local Use when you need one. $10 per day, 10¢ per mile.
1984 DODGE ARIES..... Per Day $29.95
1984 DODGE VAN..(15 Passenger) Per Day $45.00
Bill Strickland
Chevrolet
Hiway 31 PELHAM 664-1491

If you don't make but
ONE
New Year Resolution...

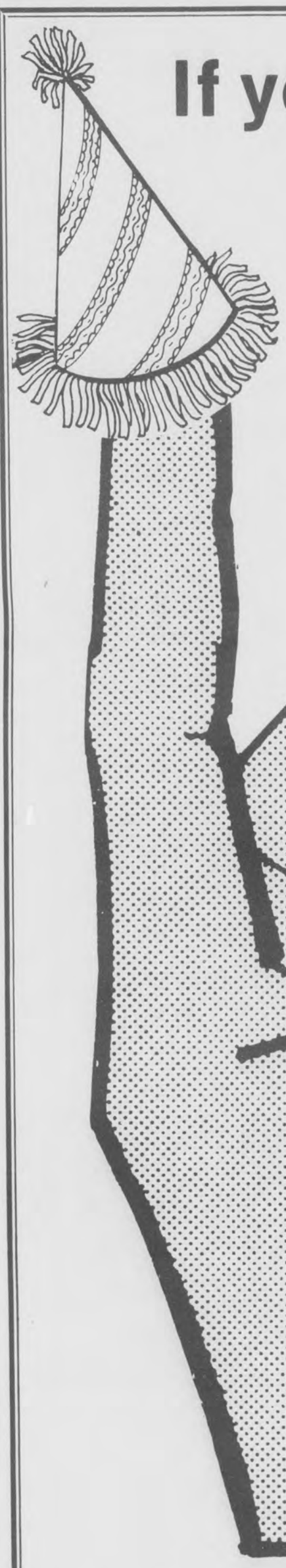

Resolve to subscribe to the Shelby County Reporter. After all, you live in the number one fastest growing county in Alabama. Why not read its Number One News Source?

Subscribe Today!
Call 669-3131

Shelby County Reporter
Covering the news since 1843
Owned, published, written and edited in Shelby County for Shelby Countians.
Two offices to serve you:
Columbiana, next to courthouse and
Pelham, on U.S. 31 in the Riverchase South Building
669-3131, 987-9879

P.O. Box 947 COLUMBIANA, AL 35051
NAME _____
ADDRESS _____
CITY, STATE, ZIP _____
☐ NEW SUBSCRIPTION
☐ RENEWAL
SUBSCRIPTION RATES:
$7 for one year (in-state)
$13 for 2 years
$15 for out-of-state

Reporter Sports

Official
Fred Guarino
Sports Editor

New uniforms shine but luck runs out on 'Dogs

by Fred Guarino

In basketball, when things go right for a team, they go very right. But when things go wrong, it seems there is no end to disaster.

The Montevallo Bulldogs found that out in a hard fought but losing 56-46 effort against Bibb County, last Friday night.

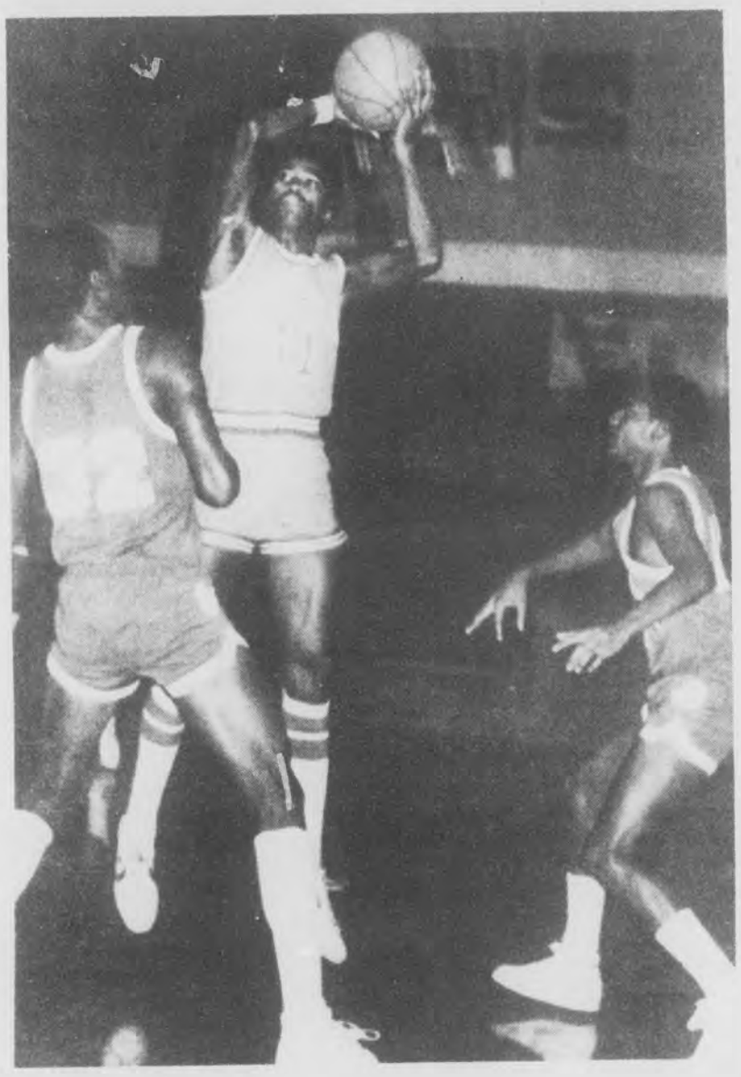

Putting it up

Terry Rutledge puts a shot up against Bibb County in a contest played on the Montevallo home court, last Friday night. But even with new uniforms as an incentive, the 'Dogs could not pull this one out. (Photo by Fred Guarino)

For the first time this season, the 'Dogs unveiled new bright orange uniforms with bold blue letters. The spotless trappings were so new in fact that scorekeepers had to list new numbers for almost the entire team.

To go along with the new uniforms, a near capacity crowd cheered wildly for almost one full half while the 'Dogs played tough defense and Taylor Blackwell consistently got open to hit long shots from the side court.

Bibb County, 7-4 on the season, got off to a 6-0 lead but Tyrone Bell popped a basket with 2:19 remaining in the first period and things started going right for Montevallo.

By the first period buzzer, 5-2 Montevallo pulled within a bucket of the visitors to make it a 11-9 contest.

The score was tied at 13-13, 15-15, 17-17 before Bell hit to make the score 21-20 and to give the 'Dogs their first lead of the night.

The Bulldogs stayed tough and between the court play of Bell and Blackwell, Montevallo managed to stay on top 25-23 with 39 seconds left in the half.

But things suddenly took a turn for the worse. Blackwell, who had been playing on a taped and injured ankle, reinjured himself. The visitors tied the score again at 25-all at the half.

When the 'Dogs came back in the third period, the services of Blackwell were noticeably absent. Although Montevallo managed to take a lead of 27-25 in the early going, Bibb County regained control and jumped out to a 33-29 lead.

Coach Kurt Pnazek later sent Blackwell back into the game but the tide had turned and the 'Dogs began to get into foul trouble.

Even with a tough Bulldog man-to-man defense, Bibb County managed to lead by three points 36-33 going into the final period.

Things continued to go wrong for Pnazek's squad and Bulldog Terry Rutledge fouled out.

With 1:50 left in the contest, Pnazek called time out to try to regroup his squad. But it was too little to late.

The 'Dogs committed five fouls to one for the visitors in the last moments of play and when the horn sounded, it was a ten point victory for Bibb County.

"We didn't execute like in the first half," was all a dejected Bell could say after the game. He was the team's leading scorer with 14 points.

However Montevallo Coach Pnazek listed more reasons for the loss.

"Terry's (Rutledge) getting into foul trouble hurt us," he said. "But we made too many mistakes and Taylor Blackwell reinjured his ankle. We had inexperienced players coming off the bench and we lost our offense."

Blackwell wound up as the team's leading rebounder with eight boards, injured ankle and all.

But the final blow which dropped Montevallo to 5-3 on the year was the fact that the 'Dogs could hit only 50 percent of their shots from the charity line.

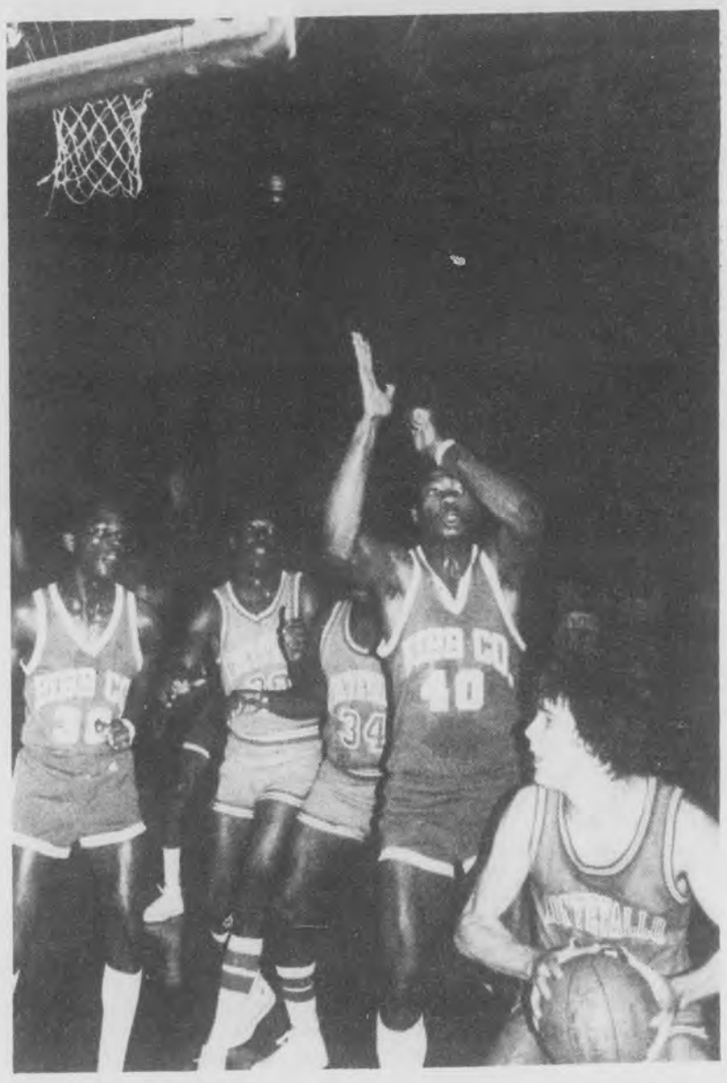

Holding it down

Bulldog Taylor Blackwell finds himself in a sticky situation as Bibb County defenders shut him off from his teammates. Montevallo fell to Bibb County 56-46 last Friday night before a near capacity crowd. (Photo by Fred Guarino)

Cool move leads to UM win over Georgia Southwestern

"It was one of the coolest performances under pressure I have seen in my 17 years of college coaching," said UM basketball coach Bill Elder.

What Elder was describing was a last second shot by senior guard Anthony Glaude to give the Falcons a come from behind 70-69 win over Georgia Southwestern last week.

Montevallo trailed 69-68 after Georgia Southwestern's Marshall Taylor hit one from the corner with :55 left to play. With :07 left Glaude got the ball at the time line, faked left and went to his right. He dribbled to the top of the circle, pumped once, and then drew nothing but net from 20 feet out with :02 left on the clock.

"It was a big win for us especially after trailing by six with 14:52 left to play," Elder said. "The kids never gave up and everyone contributed as 11 players scored. I think the difference in the game was our bench. Everyone that went in the game played well."

In the Falcons' other game last week they lost to a strong Livingston team 66-63 in Livingston. Even though the Falcons lost, the play of 6' 6" 218-pound center Clarence Rowe was a bright spot along with the steady play of Anthony Glaude.

Rowe hit a season high 21 points and pulled down nine rebounds. The junior college transfer had his best shooting night of the year hitting 8 of 14. His performance came in just 21 minutes of playing time.

"I was extremely pleased with Clarence's performance. "When we recruited Clarence we thought he would be the answer to our inside game and tonight he showed what he can do," Elder said.

Montevallo's 6' 3" 180-pound senior guard Anthony Glaude continued to show why he is an All-American candidate. He pumped in 18 points on 9 of 15 shooting and picked off four rebounds. The game marked the 13th straight contest in which he has scored in double figures.

"Every expression that one would use to describe an excellent offensive ball player should be used to describe Anthony," said elder. "Even though the other team is going to double-team him when he gets the ball he's still going to score 18 to 22 points a night."

Montevallo will play three straight home games starting with Cumberland College this Saturday (Jan. 14) followed by conference opponents UAH Monday (Jan. 16) and rival Birmingham-Southern next Thursday (Jan. 19) All games tip-off at 7:30 p.m.

County chess players show their stuff

Where are the best chess players in the Shelby County School System?

According to the results of a tournmanet held at Columbiana, Monday, Montevallo and Riverchase students seem to have the edge.

Among seven grades competing at the county board of education building Riverchase Middle School students won the sixth grade and the eighth grade competition.

Montevallo Middle School won the seventh grade action and Montevallo High School won the ninth grade action.

Shelby County High School took first place in tenth grade competition, Pelham High School won the eleventh grade action and Thompson High School won the senior high division.

Greg Mitchell took sixth grade honors for Riverchase while Montevallo Middle's Mark Fanning took second.

Ky MacPherson claimed seventh grade glory for Montevallo Middle while John Gilliam took second place for Calera.

In eighth grade action, Buffy Jones was the winner for Riverchase while Johnny McNeel took second for Montevallo Middle.

Montevallo High School's John Turner won the ninth grade division while Shelby County High School's John Slaughter claimed second.

Shelby County's James Hatcher won the tenth grade division and Pelham High's Steve Dearment took second.

Steve McDonough took first place in eleventh grade action for Pelham while Montevallo High School's Jim Turner took second.

Chris Ridley won the senior high division for Thompson while Ricky Hayes took second for Pelham.

The competition was sponsored by the Shelby County School System and was under the direction of Lusia Macpherson, superintendent of the county school system's enrichment program.

Thinking

Brian Morgan of Montevallo High School takes a long look before making a move in a Shelby County Schools chess tournament held in Columbiana, Monday. (Photo by Jerome Bannister)

YMCA has it all

The Shelby County YMCA has a lot happening with its winter/spring programs for January through May.

Youth Programs include:

•Gymnastics for pre-schoolers, beginners, intermediates, and advanced for boys and girls ages 3-14. Classes began January 4 and run monthly.

•Gym-any-crickets, a preschool physical education program, one day weekly through May.

•Tennis, classes begin April 2 and run through September.

•Youth Soccer, children ages 6-11. Soccer Scouting day will be held to place students according to skill at Pelham Field, Saturday, March 10, and at Montevallo Park, Monday, March 12.

The registration deadline for youth soccer is March 9.

•AEA Week Camp will be held March 12 - 16 for children ages 6-14.

•Progressive swim instruction at the Alabaster YMCA Pool begins May 28.

•YMCA Summer Day Camp for children 4-12 years of age will be held May 28-August 17.

•Youth Karate will be offered for children ages 9 and under. Classes run monthly.

•After School Camp for children K-6 at Valley Elementary School, monthly, weekly and daily.

Adult Programs:

•Tennis begins April 2 and runs through September.

•Personal fitness scan will test your resting heart rate, percent body fat, body strength and flexibility, cardiovascular endurance, consultation on fitness, weight control, nutrition, dieting and reduction of risk. All by appointment.

•Ladies slimnastics registration is February 6-7, and March 19-20 at the Alabaster YMCA and Valley Elementary School.

•Adult fitness class registration is February 6-7 and March 19-20 at the Alabaster YMCA, Riverchase Middle School and Valley Ementary School.

•Aerobics registration will be at Pelham High, Christ the King Luthern Church Riverchase, Columbiana Community Service Building and Riverchase Middle School, March 19 and 20.

Contact the Alabaster YMCA for more detailed information about fees and memberships. 663-6504.

Oak Mountain reduces fees

If you've been waiting for an invitation to play golf at Oak Mountain State Park, it's time to dig out your clubs.

In a move about as close as you could get to an invitation, the park is discounting green fees for the months of January and February.

The fee for 18 holes will be discounted two dollars, and the fee for nine holes will be discounted one dollar, Monday through Friday.

Continued on page 7

Auburn, Nebraska join forces on health

If you thought Auburn University and the University of Nebraska could never be on the same side about anything... think again.

The schools will combine their efforts Saturday, February 25, to examine athletic training philosophies and their scientific underpinnnings in a live-by-satellite teleconference/clinic on principles of training better, healthier athletes.

Coaches and trainers from around the country will gather at some 30 universities, including Auburn, and Alabama, for the all-day clinic titled "Strength & Conditioning for Athletes: Procedures, Philosophy & Concepts."

High School and college coaches, professionals and others interested in physical fitness and good training practices will see tests of speed, power, agility and strength.

They will also view strength-building demonstrations, learn techniques for evaluation, goal setting and program implementation with and without sophisticated equipment.

A reduced fee of $40 for those who come to AU.

For registration information, contact the Office of Continuing Education, 100 Mell Hall, Auburn University, Auburn, AL 36849-3501, phone (205) 826-5100.

For information on other Alabama sites contact Ed Booth, Division of Continuing Education, P. O. Box 2967, the University of Alabama, University AL 35486.

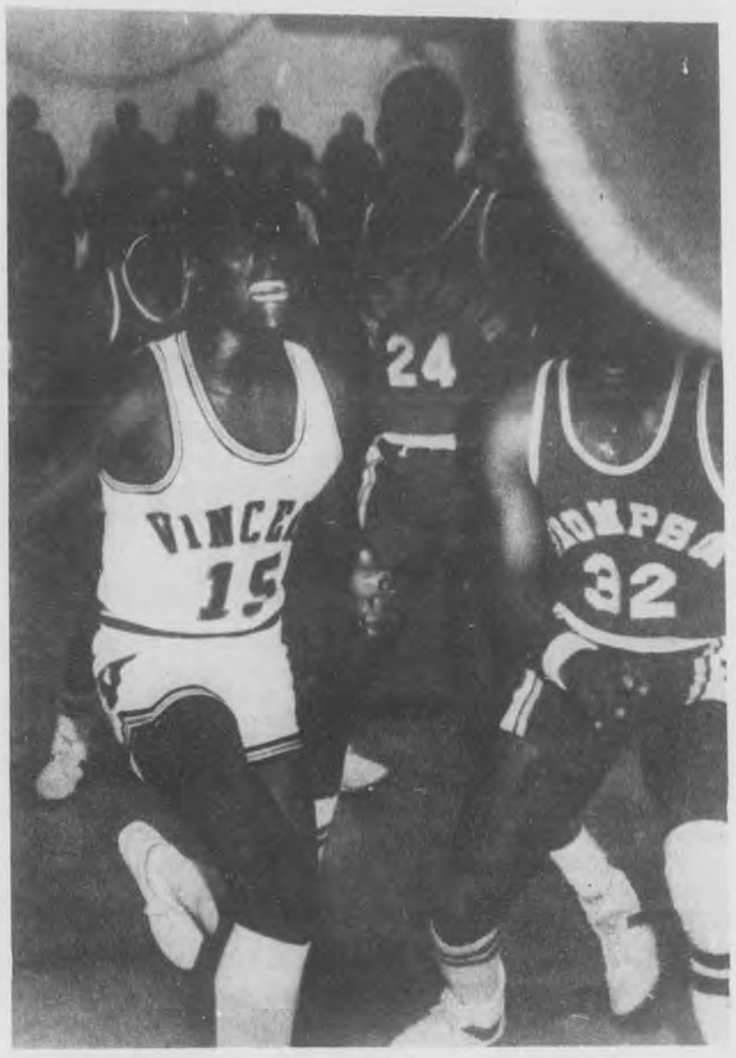

It got away

Vincent and Thompson High School basketball players don't seem too happy about the basketball that got away, upper right of photo. But Thompson managed to hang onto the ball at least enough times to win on the Yellow Jackets home court. (Photo by Bert Seaman)

Basketball rebounds from holidays

by Fred Guarino

Santa Claus has come and gone and a new year is upon us.

Now that the Christmas gifts have shed their multi-colored wrappers and bows, and the champagne bottles have been emptied, it's time once again for basketball.

The **Pelham Panthers** began the new year in style. Tuesday night, a week ago, the Panthers handed the Thompson Warriors a rare loss, 70-61.

The **Reporter** was unable to get in touch with Panther coach Tony Taylor for comments, but their is little doubt that a victory over the Warriors was a big one for Pelham.

The Panthers were expected to take on Berry last Friday night.

* * * *

The **Chelsea Hornets** got off to a slow start in 1984, with losses to Calera last Thursday and to Winterboro, Tuesday a week ago.

But that doesn't have coach Mike Sims too upset.

"We are just young, playing a lot of tenth graders. Four of our five starters are playing their first year on the varsity team. It's a growing thing," Sims said.

The Hornets are 2-9 on the season. But even in their 83-55 loss to Calera and their 57-56 loss to Winterboro, they showed class.

Steve Shelton scored 23 points against Calera and was followed by Jason Wiggins with 10. Wiggins also got ten rebounds.

Shelton also paced Chelsea against Winterboro with 21 points. Keith Welch got 15 points and Mike Fant got ten. Wiggins led the squad with 11 rebounds.

* * * *

Indian Springs School, suffering a 1-7 record, is waiting until Monday night to open the new year against Springville.

Except for last Monday's expected contest, coach Greg VanHorn's team saw no action after the holidays.

* * * *

The last time **Coosa Valley** touched the basketball was just before the Christmas holidays when the Rebels fell in an upset to Shelby Academy.

The 6-2 team coached by Bruce Breland was expected to open 1984 action against Chambers last Friday night and play Chambers again last Tuesday night.

Breland said of the pre-holiday 53-41 loss to the Raiders, "We went in over-confident and they came out ready to play. We were let down both physically and mentally."

"But I think we learned that even though we have a good ball team, we cannot go out and not play hard," he continued. "Hopefully, that brought us back to earth."

Against Shelby Academy, Van Huffaker led the Rebels with 13 points while John Beavers hooped in 12. Huffaker led in rebounding with nine.

* * * *

The Shelby Academy Raiders are now 7-3 on the season with a big win in the Cahawba Invitational Tournament last Thursday night.

The Raiders whipped Cahawba 44-43 in the championship game, placed Jim Lee on the All Tournament Team, and saw Dennis Attaway named MVP.

Attaway scored 15 points in the championship game and Vince Pickett went to the boards to lead the team with 12 rebounds, passing usual board master Lee in that contest.

The Raiders were to play Berney Points last Friday night.

* * * *

Shelby County's Wildcats have not played since the holidays. They were expected to return to action last Friday night against Briarwood.

* * * *

The Montevallo Bulldogs were 5-2 on the season as of Friday afternoon. Tuesday, a week ago, Coach Kurt Pnazek's squad defeated Maplesville 47-43.

Tyrone Bell and Taylor Blackwell led the Bulldogs against Maplesville with 14 points each, followed by Tommy Bivins with ten.

Terry Rutledge pulled down eight rebounds to lead the Bulldogs on the boards.

(See separate story on Friday's game against Bibb County.

* * * *

With a loss to Pelham High School, Tuesday a week ago, the 10-4 **Thompson Warriors** got 1984 off to a shocking start.

The Warriors, who play good ball most of the time, "are losing some of their intensity," according to Coach Thomas Johnson.

Johnson said that while the only senior on his squad, Luvell Bivins, is giving good leadership, he hopes the rest of the team comes around.

Against Pelham, Chris Thomas led in scoring for the Warriors with 18 points and led in rebounding with 14 boards.

The Warriors took on Vincent last Friday night and returned to old form downing the now 9-3 Yellow Jackets 75-62. (See accompanying photos)

* * * *

Speaking of **Yellow Jackets, Vincent** recently enjoyed a big win over B.B. Comer.

In a 63-54 contest, Tony Hamilton led the 'Jackets with 16 points, while Bruce Hamilton led in rebounding with 18 boards.

Against Thompson Bennie Joe Keller led the team with 18 points and Bruce Hamilton led in rebounding with 18 boards.

* * * *

The only contest played by **Calera** since the holidays was the 83-55 win over Chelsea.

Now 3-5 on the season, Greg Haynes led the Eagles with a hot 26 points and 19 rebounds against the Hornets.

Calera played Altamont in an away game last Tuesday.

* * * *

The **Briarwood Christian Lions** played Shelby County High School last Friday night.

In post-holiday action, the 5-4 Lions knocked off St. Clair County 59-33 last Thurday night.

Bobby Welch led Briarwood's scoring attack with 14 points, and the defensive aspect of the game as well, with 11 boards. Bob Farris was close behind Welch with ten rebounds of his own.

Golden Falcons stumble against top ranked foes

The UM Lady Golden Falcons basketball squad traveled to Pensacola last week and saw a five game win streak end on two losses to nationally ranked teams.

The Golden Falcons fell in a 80-70 decision to eighth ranked Central Arkansas and then lost 74-64 to Arkansas at Monticello. The setbacks put the Lady Falcons record at 5-4 on the year.

"We played two outstanding teams that didn't make many mistakes," said Coach Bud Childers. "Both teams were well coached and did what they do best all night long, go inside to their All-Americans. We couldn't stop them when we had to."

In the first game against Central Arkansas, UM jumped out to a 26-21 lead on a basket by Ruth Perkins with 8:15 left in the first half. Central Arkansas then outscored Montevallo 18-10 the rest of the half and took a 39-36 halftime lead on a long shot by Natalie Martin as the horn sounded.

In the second half Montevallo couldn't stop the duo of Ann Beck and All-American Terri Conder. The two combined for 26 second half points, all coming from inside. For the night, Beck scored a career high 26 points and Conder added 23.

The Golden Falcons cut the lead to 62-59 on a basket by Judy Perkins with 4:33 left to play but then Central Arkansas put together three, three-point plays to lead 70-59 with 2:49 left.

"We made too many defensive mistakes," said Childers. "Conder showed why she is an All-American and we let Beck be an All-American for one night."

Montevallo was led by Karen Scott with 22 points followed by Sharen Douglas 20 and Judy Perkins 17. Scott grabbed a game high 13 rebounds as the Golden Falcons outrebounded the taller Central Arkansas squad 39-33. The downfall of the Golden Falcons was that they committed 17 turnovers to Central Arkansas's 7.

The next night against Arkansas-Monticello the Golden Falcons got 30 points from Karen Scott and 15 points from Sharen Douglas but came up short in the end losing 74-64. Montevallo trailed 38-24 at the half but came back to within five points on three different occasions in the second half.

The crucial point in the game came after a Lynett French basket cut the lead to 50-45 with 9:56 left. But after Montevallo's defense held Arkansas-Monticello the Golden Falcons offense turned the ball over with a chance to cut the lead to three on two consecutive trips down the floor.

"We had them on the ropes..." said Childers. "If we could have scored we would have won the game."

Arkansas-Monticello was led by 6' 3", 235 pound All-American Pearl Davidson's 22 points.

"We are still a good basketball team, we're just not a great one yet," added Childers. "In our first nine games we have played five teams in the top twenty so a 5-4 record isn't that bad."

The Lady Golden Falcons next home games are against Livingston (Monday, Jan. 16) and against North Alabama (Thursday, Jan. 19) at 5:30 p.m.

Oak Mountain golf

Continued from page 6

According to State Parks Director Sidney B. Bledsoe, senior citizen permit holders will receive their 50 percent discount on the discount prices as well.

In addition to Oak Mountain, the green fees will apply at Gulf State, Joe Wheeler, Lake Guntersville, Lakepoint and Roland Cooper State Parks.

Chelsea man plays Jim Bowie

With only a fillet knife and his bare hands Fred Griffin of Chelsea has filled his family's freezer with fresh meat and won a trophy for his wall.

Griffin, his wife, Reba, sister-in-law Cecila Griffin and their five children were cutting firewood last Monday on the family property when they heard the dogs start running, he said. He told the kids to be quiet and listen and they might see a deer. Sure enough, in a few minutes one of them yelled that a deer was in the lake.

Ice still covered much of the lake's surface but a large buck was breaking it with his front hooves as he made his way through the water.

Forgetting the cold, Griffin dashed into the water and waded out waist deep to catch the buck by its antlers. Calling for someone to bring him a gun or knife he began wrestling the animal toward shore.

It kicked him on the leg, skinned his side with an antler and once even threw him under the water, he said, but he managed to hang on.

Meanwhile, Reba and a nephew, Gerald Griffin, had run to the house for a weapon. Unable to find a loaded gun, the nephew grabbed a fillet knife and carried it to his mother who waded out to Griffin with it.

"I felt sort of bad about it all after I had killed him," Griffin says. But he admits that the deer makes for mighty fine eating.

The family and dinner guests shared a large roast on Sunday and they have also enjoyed "deer burgers." And the head, sporting an eight-point rack, is being mounted for the Griffin's wall.

Vickrey attends NCAA meet

Why was University of Montevallo President Jim Vickrey in Dallas for the annual meeting of the National Collegiate Athletic Association (NCAA)? After all, his school is a member of the National Association of Intercollegiate Athletics (NAIA).

"You don't have to be president of a large university with a football program," Vickrey said, "to be concerned about ensuring the integrity of American intercollegiate athletics."

As chairman of the NAIA's Presidents' Advisory Committee, Vickrey added that his group should have been represented at the day-long meeting since the NCAA is proposing to create a similar president's program.

Vickrey is also a member of the Interassociational Presidents' Committee on Collegiate Athletics (IPCCA) which is sponsoring the forum and meeting during the NCAA convention.

AU offers telecourse

Auburn University is offering a televised, 13 week course for learning computer basics without access to a computer Saturday, January 14.

The course to be presented on Alabama Public Television is for teachers, persons introducing computers into the workplace or home, and young adults seeking a basis for more advanced computer study.

To register for the college-level telecourse, contact the Office of Continuing Education at 100 Mell Hall, Auburn University, Auburn, AL. 36849-3501.

DOES THE HIGH COST OF HEATING HAVE YOU OUT ON A LIMB?

LET ME COME TO YOUR RESCUE WITH SOLAR HEAT FOR YOUR HOME OR MOBILE HOME... 50% TAX CREDIT IS AVAILABLE PLUS A $700 PROMOTIONAL DISCOUNT OFF REASONABLY PRICED SOLAR UNIT.

For free evaluation of your home heating needs and more information call 665-5372 or mail the following information to:

131 Shoshone Drive, Montevallo, AL 35115.

Name _____ Phone _____

Address _____

I can be reached between hours _____ a.m. and _____ p.m.

TIP OF THE WEEK

Cut heating bills as much as 55% . . . guaranteed . . . with the new Arkla Recuperative Heating System. Call or stop in for a free home heating analysis to learn how much **you** can save.

Air just-worn garments overnight before returning them to the closet. It helps them get back into shape and removes possible odors.

Thermogas Co

a division of mapco

Route 1, Centreville, AL
Phone (205) 926-9671

CLASSIC HAIR DESIGNS
FULL SERVICE SALON
Announces opening

Opening special on perms
$40 for $35
$35 for $30
Budget perms $25 & up
Men & children's hair cuts $7
Ladies cuts $8 & up
Shampoos & set $8 & up

663-6398

Owner & Stylist, Lillian Hancock
Stylists - Wanda Harp & Nell Smitherman

Hwy 31, South, Pelham
(Formerly Rags to Riches Building)

Lawler Specialties invites you to come and see their new hydraulic brake - 300 ton - 14' in length. It will bend 3/8" steel.

We do custom work

- **Steel Fabrication**
- **Steel Warehousing**
- **Welding**
- **Machine Shop Service**
- **Sell Metal Buildings, Fence Wire, Barbed Wire, and Steel Posts**

- 35 Years of Experience -

For quotations or prices, call Philip Lawler at 665-7914 or 665-1082

LAWLER SPECIALTIES, INC.

Hwy 25, between Montevallo and Calera

Reporter business briefs

Spiller Furniture of Montevallo has been named co-winner of the store-of-the-year award presented annually by Spiller Associated Furniture Stores, Inc.

G.D. JONES

The Montevallo store is managed by G.D. Jones, and, along with the store in Demopolis, was honored for having the greatest increase over the monthly sales goals set by the management.

Based in Tuscaloosa, Spillers operates a chain of 14 stores in Alabama and Mississippi, with an annual payroll of $1.3 million.

* * * *

Two local women have opened a service for birth attendants and family-centered counseling.

Accoucheur, Inc., located in suite 104 of the Jessup Building on US 31 in Alabaster, is owned by Judy Angel and Charlotte Burnett. Angel is a midwife and Burnett is a registered nurse.

The business offers labor coaches, classes for child birth, electric breast pumps, adolescent pregnancy counseling, breast feeding counseling and a lending library.

Accoucheur will hold open house Friday, Jan. 13, from 2-8 p.m.

* * * *

Crosley/Beck Transportation, a subsidiary of Beck Sales Company, Inc., is making a 6,000 square-foot expansion to its plant in Helena Industrial Park.

The new division will manufacture utility and equipment trailers for use by individuals and the company. Production is expected to begin this month, according to the Metropolitan Development Board.

Beck Sales manufactures electrical equipment and employs 20 people.

* * * *

The Riverchase based Harbert Corporation has announced the purchase of Joy Manufacturing, Inc. in Pinson.

The firm, which builds rotary blast drilling equipment for mining and heavy construction, will remain a local company, and operate under the name of Robbins Manufacturing, Inc.

The company leases a 123,560 square foot building, and employs 30 workers.

* * * *

A dozen businesses helped sponsor a Christmas party for area foster children.

According to Foster Parents Association spokesperson Pat Cannady of Calera, the following companies donated to the party: Sav-Mor Warehouse Grocery, McDonalds, Quincy's, Lee's Famous Chicken, Captain D's, Gardner's Bakery, Buddy's Bar-B-Q, Jack's Hamburgers, Food Center, and Buffalo Rock Bottling Company.

* * * *

Simsco presently employees 35 in the manufacturing of iron castings.

Simsco, Inc., of Columbiana has been sold to Citation Carolina Corporation of Bessemer. No price was disclosed for the acquisition, but it was noted that the new firm expects to hire additional personnel in 1984.

Alabama helps Alabama

Area businesses, civic groups, churches and individuals are being asked to contribute to the financially stricken, non-profit Children's Hospital of Alabama. Randy Owens of the musical group 'Alabama' kicked off the 'Help Alabama's Children' fundraising campaign by handing over a $5,000 check from the group, to the hospital's Jim Reed. For information on helping, call Reed at 939-9000.

Tax refund program helps fight child abuse

Alabama taxpayers who check item 34c on their tax form may keep a child from being neglected or abused.

A checkmark beside that item indicates the taxpayers' willingness to give part of their refund to programs targeted at preventing child abuse and neglect.

Last year, the State Department of Pensions and Security received almost 24,000 reports of child abuse and neglect. And social workers believe the number of unreported incidents would run the number much higher.

In order to deal with the problem, the state legislature created a 14-member board last year to administer funds for prevention programs.

Although the board is separate from DPS, it works together to inform the public of the need for funds and how they will be used.

Alabama DPS Commissioner Leon Frazier, who also serves on the board, reports that programs which educate parents in child care and home management "go a long way toward preventing abuse and neglect."

He said that half of the funds collected will be distributed by the board to community services and programs, with the half being invested for future use.

According to Frazier, the board will select projects to be funded from grant proposals. They will be chosen, he said, after the Child Abuse Trust Fund monies are in place and have been released by the State Revenue Department for the board's use.

Taxpayers who do not qualify for a refund but would still like to help the program, may check item 34c and add their doantion to their tax payment.

IN LOVING MEMORY OF
ROSE M. SMITHERMAN

In rememberance of Rose Marie Smitherman, who died two years ago, Jan. 15.

Your smile has yet to be forgotten in our family Aunt Rose, and even though you've been gone for quite a while now, you haven't been forgotten.

The Smitherman Family

P.S. We still keep the tea kettles boiling.

IN LOVING MEMORY OF
AMY SEAGLE

In memory of Amy Seagle who died one year ago, January 15.

You left in such a hurry, that we weren't able to say goodbye, give you a hug, and tell you how much we loved you... and still do.

Needless to say, we miss you Amy, and most of the time there isn't a day that goes by that you don't cross our minds. But amidst the tears that fill our eyes in our sadness, there's a smile that fills our hearts also and a joy in knowing we'll see you again.

The Seagle Family

MISS LEIGH SAVAGE
...to wed Karl C. Knight

Miss Savage to be married

Mrs. Brenda J. Woods and Mr. Brian D. Savage of Birmingham announce the engagement of their daughter, September Leigh Savage, to Karl Coldwell Knight of Indian Springs.

Miss Savage is the granddaughter of Melba Saltsman and Wallace Douglas Gowins of Birmingham, and the late Marta Adelina Milla Savage and Charles D. Savage of Guatemala.

She is a graduate of W.A. Berry High School, and is presently attending Southern Institute. She is employed in Hoover.

The prospective groom is the son of Mr. and Mrs. Richard P. Knight Jr. of Indian Springs. He is the grandson of the late Mr. and Mrs. Chadwell Coldwell Bridges of Birmingham, and Richard P. Knight Sr., and the late Lillie Kessler Knight of Birmingham.

He is a student at the University of Alabama, and will receive a degree in mechanical engineering in May.

A June 30 wedding is planned at All Saints' Episcopal Church in Homewood.

EMT class offered

A new class to train emergency medical technicians in the first category will begin next Monday. The class will be taught at the Community Services building in Columbiana on Monday nights from 6 to 10.

It will be limited to 25 persons and will cost approximately $50 for each student.

For more information call Larry Ray, 669-6174.

MMS improves relations

Parents of students at Montevallo Middle have been given a unique opportunity to become more involved with the school.

Morning coffees have been scheduled for parents at each grade level, beginning on January 18 with parents of 6th graders. Faculty members, the guidance counselor, and principal will meet informally to discuss academics, policies and programs, and to answer questions.

The primary goal of the sessions will be to improve relationships between teachers, students, and parents.

The meetings will also serve as a means of letting students see the interest their parents have in their educational development.

Ballet comes

The Joffery II Dancers -- the "farm team" of the Joffery Ballet, will perform at University of Montevallo's Palmer Hall, Jan. 16 at 8 p.m.

Joffery II has trained over 150 young professionals since its beginning almost 15 years ago.

Tickets to the performance will be available at the door.

Shelby County Amateur Radio Club will teach Morse Code and Radio Theory beginning Jan. 26 for those interested in becoming Ham Radio Operators. Classes will be conducted each Thursday night at Oak Mt. State Park.

**For further information:
Call Jerry Caudill
at 991-5644**

Does your health insurance plan help protect against large medical expenses from long term illness?

Check with State Farm for one that does.

Call:
JEFF FALKNER
COLUMBIANA, ALABAMA
PHONE: Off. 669-6706

Personal Health Insurance the State Farm way!

STATE FARM INSURANCE
Like a good neighbor, State Farm is there.

State Farm Mutual Automobile Insurance Company Home Office: Bloomington, Illinois

OPEN A SAVINGS ACCOUNT HERE

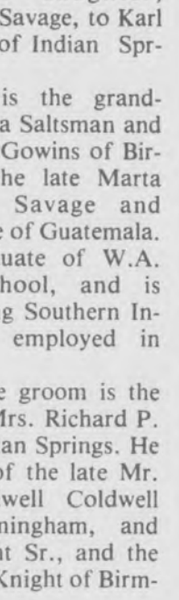

AND SEE YOUR SAVINGS GROW!

Even if you never add a cent to your savings account, that money will still earn regularly.

Serving the Heart of Alabama Since 1916

Member FDIC

Central State Bank
CALERA

Subscribe today!
669-3131

Bird
Building Material

Open All Day Wed. & Sat
CALERA
668-2321

Birmingham Womens Medical Clinic
Licensed OB-GYN Specialist

Worried About Being Pregnant?

We Care.

Free Pregnancy Testing Daily
(No appointment necessary)

For Answers And Action On

- Abortion
- Birth Control
- Venereal Disease
  - Pap Smears
  - Pelvic Exams

Call 933-1847

All Calls Strictly Confidential.

1001 17th St. So., B'ham, AL
Hours 8 - 6 Mon. - Fri., 7 - 3 Sat.

COLUMBIANA
CHURCH OF THE NAZARENE

SPECIAL SINGING

Sunday, Jan. 15
10:00 a.m.
Featuring the Harmoneers
of Jasper, AL
Noon Lunch in the Fellowship Hall
Everyone Invited

This winter, get your diesel off to a good start.

Gulf

Gulf Auto Diesel fuel is specially formulated to meet the cold weather starting needs of diesel engines. A cold flow improver makes the fuel flow to your engine as easily in January as it does in June. And, because Gulf adds the cold flow improver before you pump fuel into your car, you don't need to add anything later on.

So, if you want to beat the cold weather starting grind, look for our red and yellow 'D'. And get off to a good start this winter with Gulf Auto Diesel.

Ask the Pro from Gulf

TIDMORE OIL CO., INC.

Columbiana, AL
Phone 669-6046, 669-4336

News from all around

by Iris F. Smitherman

Jade Krystin is the name chosen for the new daughter of Tracy and Tammy Mitchell of Columbiana. She was born Jan. 2 at Shelby Medical Center and weighed 7 lbs. 1 oz.

Grandparents of the newborn are Mr. and Mrs. Henry Higgins of Columbiana, and Mr. and Mrs. Robert McCartney of Alabaster. Great-grands are Opal Stricklin of Columbiana and Irma Wingate of Massachusetts.

* * * *

Mr. and Mrs. Tony Mize of Pelham held a family get-together on Jan. 2 at a Pelham restaurant.

Enjoying the holiday breakfast were their daughter-in-law, Julie Mize, and children, David and Elizabeth of Clanton.

From Centerpoint their daughter, Jane Northcutt, came and brought her son, Chad.

The Mizes' son, Mark, was also in the family gathering. The entire family was present except for their son, John, who was not able to make it.

According to Mr. Mize's report, "We had a wonderful time."

* * * *

Mr. and Mrs. Malcolm Wayne Majors are the parents of a new son.

William Wayne was born Dec. 21 at Shelby Medical Center and weighed 9 lbs. 4½ oz.

His older sister, Melissa Kay, welcomed him home.

Grandparents are Mr. and Mrs. James Alexander of Ryan's Crossing, and great-grandparents are Mr. and Mrs. W.E. Alexander of Dogwood.

* * * *

Happy birthday to Doris Parker on Jan. 13 and to Judy Stone on Jan. 14, both of Pea Ridge, and to Travis Loyd of Prattville on Jan. 18. Belated wishes are also extended to Mary Peoples of Columbiana who celebrated her birthday on Jan. 9.

* * * *

Emily Anne is the new kid on the block in Calera. She was born Dec. 27 at Brookwood Medical Center and weighed 6 lbs. 1 oz.

Parents are David and Tami McClain of Calera.

Grandparents are Milton and

STEVEN CHAD BEATY

Steven Chad Beaty will celebrate his first birthday on Jan. 20. He is the son of Steve and Tina Beaty of Montevallo.

Grandparents are Mr. and Mrs. John Beaty, and Mr. and Mrs. Donald Lemley, all of Calera.

Great-grandparents are Mrs. Ollie Lemley, and Mrs. Laura Thompson, both of Calera.

Pat Barrett of Calera, and George and Estelle Hicks of Panama City, FL.

* * * *

With all this talk about babies in this column, I think it only appropriate to announce that there will be a public presentation on Informed Birth and Parenting on Jan. 19 at the Avondale Library.

For more information call Ann at 838-1088.

* * * *

Birthdays abound in the family of Robert A. Moore of Alabaster during the month of January. Mr. Moore is celebrating his birthday today, Jan. 12, while his wife, Marie, celebrated her birthday on January 11. Three of the Moore's grandchildren also celebrate birthdays on the 11th as well. They are Courtney Moore of Alabaster who became 13 yesterday, John Moore of Maylene who is now 12 years old, and 11 year old Chris Mercer of Tupelo, Miss. As they say in Cornfield County... Saaaalute!

* * * *

Mr. and Mrs. Larry Morgason (formerly Lucille Hall) of Tower Hill, Illinois became the parents of a new daughter recently.

Charity Rose was born Dec. 29 and weighed 8 lbs. 9 oz.

Grandparents are F.C. and Hazel Hall of Calera, who incidentally were visiting the couple when the event took place, and Robert and Norma Jean Morgason of Oconge, Illinois.

* * * *

If you have any news of social interest, please call Iris at 669-3131 during office hours. Deadline: noon Mondays.

MISS DONNA SIMPSON
... to wed Judson Waldrop

Simpson-Waldrop announce plans

Miss Donna Simpson and Mr. Judson Waldrop will be united in marriage at 2 in the afternoon on Saturday, January 14 at Old Chapel Methodist Church in Wilsonville.

The bride-to-be is the daughter of Margie Laddie of Columbiana and Earl Simpson of Anniston. She is the granddaughter of Gladis and J.C. Trotman of Gadsden, and Pauline and Cecil Simpson of Anniston.

The prospective groom is the son of Mr. and Mrs. T.J. Waldrop of Wilsonville. He is the grandson of Clara Key Cardwell of Calera, and the late Lane Key, and Lillian Waldrop of Wilsonville, and the late O.C. Waldrop.

No invitations have been sent. All friends and relatives are cordially invited to attend.

Church News

The regular 3rd Sunday singing will be held this Sunday, Jan. 15 at Pleasant Grove Baptist Church beginning at 1:30.

The Standifer Brothers Quartet will be the guest singers.

The church is located in Vandiver.

Everyone is invited, according to Cecil Dyer.

* * * *

"Gentle Touch", a young, dynamic music team will be singing at Camp Branch United Methodist Church on Hwy 26 in Alabaster on Sunday, Jan. 29 for the 10:35 a.m. service.

The nationally and internationally known group incorporates music, drama, personal testimony, and preaching into their evangelistic productions, and is designed to interest audiences of all ages.

There will be no admission for the program, and a nursery will be provided.

For more information or directions call 663-7513 between 8:30 and 12:30.

* * * *

The youth department of Freewill Baptist Church of Alabaster, will host a special service this Sunday, Jan. 15 at 3 p.m.

Rev. John Wooley will be the speaker.

Pastor Rev. G.C. Kelley, invites everyone interested to attend.

OFFER TO EXCHANGE
COLUMBIANA BANCSHARES, INC.

Columbiana Bancshares, Inc., hereby extends until 3:00 o'clock, p.m., January 20, 1984, its offer to exchange 29,600 shares of its common stock and 22, 586 shares of its preferred stock for the outstanding shares of common stock of the First National Bank of Columbiana held by all shareholders resident in Alabama. To date approximately 24,515 shares representing approximately 82% of the outstanding share of the bank have been tendered pursuant to the offer.

Any shareholder desiring a copy of the written offer of Columbiana Bancshares, Inc., dated December 12, 1983, may receive one by contacting William T. Harrison at P.O. Box 977, Columbiana, Alabama 35051, Telephone Number 669-3161.

COLUMBIANA BANCSHARES, INC.
By: Karl C. Harrison, President

Buy or Rent from
The Sickroom Store.

When you need to rent or buy special equipment for a sickroom, its nice to know you can talk with people you already know and trust. The people at Davis Drug. We can help you with hospital beds, wheelchairs, canes and walkers, commode chairs and patient lifts. Delivery and set-up is free, of course. We'll fill out Medicare, Medicaid and other insurance forms for you too.

Next time, order sickroom supplies from Davis Drug. You'll see why people say we're more than just another drug store.

Main Street
in Columbiana
669-6713

DAVIS DRUG CO.

Obituaries

VERYL O. SAMONS

Veryl Osmond Samons, 74, of Calera, died January 2 at Shelby Medical Center.

He is survived by his wife, Hazel; a son, George Martin of Independence, MO; daughters, Dorothy Jean Stager of Dadeville and Betty Crowson of Calera; sisters, Ammy Bluster and Flora Northcutt, both of Jemison; and one grandchild.

Funeral services were held January 4 at Calera Baptist Church, with burial in Shelby Memory Gardens.

PAT EDWARD VERNON JR.

Thirty-one year old Pat Edward Vernon Jr. of Montevallo, died December 31 in Ft. Worth, Texas.

He is survived by a brother, Lewis B. Vernon of Montevallo; sisters, Becky Higdon of Excell, Betty Ragland of Birmingham, and Teresa Vernon of Mobile.

Funeral services were held January 5 at Hoffman-Rocko Chapel, with burial in Randall Cemetery.

BREWER O. KIRBY

Eighty-seven year old Brewer O. Kirby of Siluria died Dec. 31 at Briarcliff Nursing Home.

He is survived by daughters, Belvie Owens of Siluria, Lodie Johnson of Calera, Mildred Johnson of Guin, Elsie Lowery, Mary Vickery and Martha Mitchell of Maylene, and Thelma Hammonds of Fort Mills, SC,; sons, Charlie B. Kirby of Georgia and James B. Kirby of Bessemer; a sister, Helen Sides of Cordova; 30 grandchildren, 70 great-grandchildren, and 27 great-great grandchildren.

Funeral services were held Jan. 2, at Bolton-Brown Funeral Home Chapel with burial in Elliottsville Cemetery.

BRUCE WAKEFIELD

Bruce Wakefield, 62, of Columbiana, died at UAB Hospital on January 3.

He is survived by his wife, Elizabeth; sons, Bruce Wakefield Jr. of Taylor, Mich., Thomas Wakefield of Dearborn Heights, Mich., Rev. Don Wakefield of Cicero, Ill., Daryl Wakefield of Gibraltar, Mich., Todd and Steve Wakefield of Columbiana; daughters, Cindy Wakefield of Riverview, Mich., Brenda Boyd of Dearborn Heights, Mich.; brothers, Leo Wakefield of Columbus, Ohio, T.J. Wakefield of Calera, James Wakefield of Sunnymead, Calif., Dee Bart Wakefield of Taylor, Mich., Owen Wakefield of Wilsonville; sisters, Mary Ruth Crowley of Downey, Calif., Tommie Buckelew of Norfolk, Virg., Julia Faye Grivvin and Connie Kay Seales of Wilsonville; and ten grandchildren.

Funeral services were held Jan. 6 at Bolton-Brown Funeral Home Chapel, with interment in Summer Hill Cemetery. Rev. Wayne Horton and Rev. Ray Smith officiated.

HENRY J. HATCHER

Henry James Hatcher, 83, of Brierfield, died Jan. 1 in his home.

He is survived by a brother, Howard Hatcher of Sylacauga; and a number of nieces and nephews from the Shelby County area.

Funeral services were held Jan. 2 at Hoffman-Rocko Chapel, with burial in New Prospect Cemetery.

AMOS N. DAILEY

Seventy-four year old Amos Nathaniel Dailey of Montevallo died Jan. 6 at Shelby Medical Center.

He is survived by his wife, Edith; daughters, Betty Ray and Peggy Broadhead; a brother, Andrew J. Dailey, all of Montevallo; four grandchildren, and one great-grandchild.

Funeral services were held Jan. 8 at Hoffman-Rocko Chapel, with burial in Macedonia Cemetery.

ARIE R. FORD

Arie R. Ford, 88, of Rt. 2, Calera, died Jan. 6 at Shelby Medical Center.

He is survived by daughters Beodra Richardson of Tarrant, Beulah Handley of Oakman, Leona Smith of Ashville, NC, Opha Owens of Sylacauga, Pauline Wilson and Kathleen Busby, both of Calera, and Lois McCaleb of Jasper; a brother, Almos Roberts of Cordova; 31 grandchildren, and a host of great-grandchildren and great-great grandchildren.

Funeral services were held Jan. 6 at Bolton-Brown Chapel, with burial in Shelby Memory Gardens.

CECIL W. LAWLEY

Cecil William Lawley, 72, of Vandiver died December 30 at St. Clair County Hospital.

He is survived by his wife, Phoebe Lawley; daughter, Bobbie Jo Rich of Pell City; sons, A.J. Lawley and Leonard Lawley, both of Port Clinton, Ohio; his mother, Sally Jane Lawley of Bessemer; sisters, Lucille Sells of Abernathy, Lulamae McGaughy and Margaret Gunn, both of Bessemer; a brother, Horace Lawley of Dogwood; 15 grandchildren, 12 great-grandchildren.

Funeral services were held January 2 at Macedonia Baptist Church, with burial in the adjoining cemetery.

results you want?
Try our classifieds!

Moore's Cut & Style Shop

Hwy 119, Alabaster
663-7539

Permanent Wave Special
$20

Natural & Nice Perms
Warm & Gentle Perms
Jan. 16 thru Jan. 19
Jan. 23 thru Jan. 26

Owner - Darthy Moore

A special thank you to all my customers and wishing you all a Happy New Year

Rochester's
FAMOUS
JANUARY
CLEARANCE
SALE

SALE BEGINS THURS., JAN. 12, 1984 AT 6 A.M.

MEN'S, WOMEN'S,
Fall and Winter Fashions
Nationally Advertised Labels
Up to 50% OFF

MEN'S & WOMEN'S BLUE JEANS AND CORDUROY JEANS up to 1/3 OFF

SHOES, BOOTS FOR MEN & WOMEN UP TO 50% OFF

Rochester's
MONTEVALLO

Parks shuffle personnel

by Fred Guarino

You could call it a case of state park 'musical chairs.'

On January 9 some important changes took place at Oak Mountain State Park which affected at least two other parks in the state system.

After serving for ten years as head of security at Oak Mountain, Talmadge Butler has been been promoted to assistant manager.

That promotion resulted in part from Phil Robeson's stepping-up from six and a half years as assistant manager at Oak Mountain, to the manager's seat at Chewacla State Park in Auburn.

In connection with Robeson's promotion, former Chewacla manager John T. Meredith has been transferred to the management position at Lake Guntersville State Park.

Meredith was transferred to Chewacla from Oak Mountain State Park two and a half years ago.

Butler said he is pleased with the move from his security role at Oak Mountain.

For the past ten years, he has been responsible for coordinating efforts with county law enforcement agencies, emergency medical services, fire and rescue, civil defense and night trail search efforts at Oak Mountain.

Now he will have a chance to become involved in the park's total operation.

"It is something I have looked forward to doing," Butler told the **Reporter**. "I've looked at the over-all aspects of management and it's something I wanted to get involved with. It also gives me a chance for advancement I didn't have in security."

In addition to supervising the person who takes his place, Butler will work with Oak Mountain manager Phil Easterwood concerning budgeting, accounting and daily park operations.

Robeson is also pleased with his promotion to Chewacla as well. "I really am looking forward to a new challenge," he said.

Located inside Auburn's city limits, Robeson will be responsible for the total park operations which include five cottages, 15 camp sites, a beach area for swimming, boat rental, hiking trails and picnic areas.

However, Robeson said he made a lot of friends at Oak Mountain and with six and a half years service there, he said he will miss the park.

The **Reporter** was unable to contact Meredith about his move to Lake Guntersville.

Education election

Continued from page 1

March 13 election as well.

Tucker also suggested that Shelby County look into getting out of using the 1,000 lb. bulky mechanical voting machines it now uses. In their place, he suggested new 45 lb. electronic units.

Accoding to Tucker, there might be a market for the old machines now, but once other counties switch to electronic units, Shelby County would have only scrap metal.

Snowden agreed to start taking proposals for electronic units for use in later elections. He also suggested that the county might one day be able to switch from individual voting spots to voting centers.

LEGAL NOTICE TO ALL MOBILE HOME OWNERS

Under the provisions of the laws of the State of Alabama, all mobile homes must be assessed for taxes. This may be done by either specific inclusion of the mobile home with the land or by separate assessment for taxes as you would an automobile under the provisions of Section 40-12-256 and Section 40-12-255. The provisions of the law also require that a colored decal be supplied by Shelby County and placed by the owner on or near the front of the unit. These decals have been mailed out to all mobile home owners who are indicated on the Shelby County records as having assessed the mobile home for taxes either as a part of the land or separately under the aforesaid provisions. If you have not received such a decal and if you own or are in possession or maintain a mobile home, you must assess your mobile home for taxation in the office of the Tax Assessor or Probate Office of Shelby County, Alabama, at the Court House in Columbiana, Alabama.

Shelby County now has a license inspector whose duty it is to enforce these provisions. The failure to conform with the State law amounts to a violation of criminal law.

If you do not have either a red or white colored decal, you should check immediately with the Tax Assessor or the Probate Office of Shelby County, as the case may be, and make arrangements to properly assess your mobile home. As indicated, this applies to all mobile homes except those which a licensed mobile home dealer has in his inventory.

Bobby Joiner

BOBBY JOINER
LICENSE INSPECTOR
PHONE: 669-3119

Notices

LEGAL NOTICE
Notice of Special Three Mill District School Tax Election in School Tax District No. 1 in Shelby County, Alabama

Notice is hereby given that a special election will be held in School Tax District No. 1 in Shelby County, Alabama, on the 14th day of February, 1984, at which there will be submitted to the qualified electors of said School Tax District No. 1 for their determination by ballot, the question of whether or not an additional special district school tax of thirty cents (30 cents) on each One Hundred Dollars ($100) worth of taxable property in said School Tax District No. 1 shall be levied and collected annually for a period of twenty years beginning with the levy for the tax year ending September 30, 1984 (the tax for which year will be due and payable October 1, 1984) and ending with the levy for the tax year ending September 30, 2003 (the tax for which year will be due and payable October 1, 2003) pursuant to the provisions of Amendment No. 382 to the Constitution of Alabama of 1901; the said levy and collection, if authorized, to be in addition to any and all district school taxes presently levied and collected in said School Tax District No. 1 pursuant to the provisions of Amendment No. 3 to the Constitution of Alabama of 1901. Said tax is to be levied and collected for public school purposes in said School Tax District No. 1.

The boundaries of said School Tax District No. 1 are as follows:

Begin at the northwest corner of Section 32, Township 18, Range 2 East; thence south along the west line of said Section 32 and the extension thereof to the southwest corner of Section 20, Township 19, Range 2 East; thence east along the south line of said Section 20, and the extension thereof to the southeast corner of Section 24, Township 19, Range 2 East; thence north along the east boundary line of said Section 24 and the extension thereof to the northeast corner of Section 36, Township 18, Range 2 East; thence west along the north line of said Section 36 and the extension thereof to the northwest corner of Section 32, Township 18, Range 2 East, excluded area comprising Sections 32, 33, 34, 35 and 36, Township 18, Range 2 East, and Sections 1, 2, 3, 4, 5, 8, 9, 10, 11, 12, 13, 14, 15, 16, 17, 20, 21, 22, 23 and 24, Township 19, Range 2 East, in Shelby County.

Said election will be held at the regular voting places in said School Tax District No. 2 heretofore designated and established in accordance with law.

J.F. 'Buddy' Glassgow
Sheriff of Shelby County, Alabama

Jan. 12,19,26,Feb.2, 1984 No. 147

LEGAL NOTICE

Humphrey L. Peterson, Jr. et al,
Plaintiffs
VS.
The Unknown heirs or devisees of Walter Hawthorne, dec., et als,
Defendants

In the Circuit Court of Shelby County, Alabama
Case No. CV-84-001 (E)
Notice

TO: The unknown heirs or devisees of Walter Hawthorne, deceased; Allen Lumber Co., and the unknown owners and shareholders thereof and their heirs or devisees if deceased; Darling Daniel, and her heirs or devisees if deceased; The unknown heirs or devisees of Beatrice Noland, deceased; Alex Bickerstaff, and his heirs or devisees if deceased; The unknown heirs or devisees of Lillie Hawthorne Peterson Bicke taff, deceased; Catherine Abbott; Elizabeth Branch, and her heirs or devisees, if deceased; Lillian Lewis, and her heirs or devisees if deceased; Dorothy Noland, and her heirs or devisees, if deceased; Willie Lee Noland, and her heirs or devisees, if deceased; Howard Lee Noland, Jr., and his heirs or devisees, if deceased, and the following described real property located in Shelby County, Alabama: The NE¾ of NW¾ of Section 32, Township 18 South, Range 2 East, and any and all persons or corporations claiming, or reputed to claim, any title to, interest in, lien or encumbrance on said lands, or any part thereof, or any interest therein, and all other persons, defendants.

You are hereby notified that the plaintiffs, Humphrey L. Peterson, Jr. Layton C. Peterson, Donald E. Peterson, Diane E. Peterson and Beulah Peterson Lawson, have on this 4th day of January, 1984, filed their verified Complaint in the Circuit Court of Shelby County, Alabama, against you, and against the above designated real property, pursuant to the provisions of 1975 Code of Alabama, Title 6, Sections 6-560 through 60-573, for the purpose of establishing the fee simple title to the above designated real property in the plaintiffs, Humphrey L. Peterson, Jr., Layton C. Peterson, Donald E. Peterson, Diane E. Peterson and Beulah Peterson Lawson, and to clear up all doubts and disputes concerning said real property, and said designated suit is now pending in said Court.

The plaintiffs allege in said Complaint that they are the owners of the real property described more particulary above, in fee simple, subject only to current year ad valorem taxes, the plaintiffs holding and claiming their title in and to said property as the sole surviving heirs and next of kin of Joe Peterson, deceased, said property having been formerly owned by Joe Peterson under warranty deed from Lillie Peterson dated January 24, 1933, and recorded February 6, 1933, in Deed Book 95 at page 178, Office of Judge of Shelby County, Alabama, said Joe Peterson having died intestate while a resident of Shelby County, Alabama, to-wit, in the year 1939, the plaintiffs holding and claiming their title in and to said property under said deed.

Plaintiffs further allege that they are in the actual, peaceable possession of said lands; plaintiffs further allege that no other person or corporation is in the actual possession of said lands and that plaintiffs, together with those through whom they claim, have held color of title to the said lands for a period of ten or more consecutive years next preceding the filing of this Complaint, and that plaintiffs, together with those through whom they claim, have paid taxes on said lands during the whole of such period of time; plaintiffs further allege that no other person or corporation has paid taxes on said lands during any part of said period of ten or more consecutive years next preceding the filing of this Complaint.

Plaintiffs further aver that no action is pending to test their title to, interest in, or the right to their possession of such lands.

Plaintiffs further allege that after diligent search and inquiry they have been unable to learn the names, whereabouts, or addresses of any defendant to this suit, except as designated above herein, and that in the belief of the plaintiffs, all of said defendants are over 19 years of age and that none of said defendants are known or suspected to be of unsound mind.

You are further notified that you, and each of you, are required to plead, answer or demur to said Complaint on or before March 3, 1984, or suffer decree pro confesso or other default judgment in accordance with law, to be rendered against you.

Done this 4th day of January, 1984
Kyle Lansford
Register of the Circuit Court of Shelby County, Alabama

Jan. 12,19,26, Feb. 2, 1984 No. 142

LEGAL NOTICE
Legal Notice

Pursuant to Section 9-16-70 et seq. Alabama Code, 1985, TimCoaLand, Inc. hereby gives notice that it has filed an application with the Alabama Surface Mining Commission for release of 60% of performance bond on increments #1 and #3 of permit P-3273. The area of land for which bond release is requested is the Northeast ¼ of the Northeast ¼, the Southeast ¼ of the Northeast ¼, the Northeast ¼ of the Southeast ¼, the Northwest ¼ of the Southeast ¼, the Southwest ¼ of the Northeast ¼, and the Northwest ¼ of the Northeast ¼ of Section 12, Township 21 South, Range 4 West; the Northwest ¼ of the Northeast ¼ of Section 7, Township 21 South, Range 3 West; the Southeast ¼ of the Southeast ¼ of Section 1, Township 21 South, Range 4 West; the Southwest ¼ of the Southwest ¼, the Southeast ¼ of the Southwest ¼, the Northeast ¼ of the Southwest ¼, the Northwest ¼ of the Southwest ¼, the Northwest ¼ of the Southeast ¼ and the Northeast ¼ of the Southeast ¼ of Section 6, Township 21 South, Range 3 West of Shelby County, Alabama; Increment #1 consisting of 53 acres and Increment #3 consisting of 36 acres.

The permittee maintains that as of January 2, 1984 all backfilling, regrading, and drainage control of the area has been completed in compliance with State law and regulations and the approved reclamation plan. The permittee therefore is requesting release of 60% (Increment #1 - $39,897.60; Increment #3 - $33,349.20) of the performance bond (Increment #1 - $66,496.00; Increment #3 - $55,582.00).

Any affected person wishing to object to the proposed release and request an informal conference must do so in writing to:

Alabama Surface Mining Corporation
Post Office Box 2390
Jasper, Alabama 35501

Such requests must be received no later than Monday, March 5, 1984.

Jan. 12,19,26,Feb.2, 1984 No. 145

LEGAL NOTICE
Mortgage Foreclosure Sale

Default having been made in the payment of the indebtedness secured by that certain mortgage executed by Robert Steven Evans, an unmarried man, to Home Federal Savings & Loan Association of the South, now known as Alabama Federal Savings and Loan Association, on the 13th day of January, 1976, said mortgage being recorded in the office of the Judge of Probate of Shelby County, Alabama, in Book 351, Page 657, the undersigned, Alabama Federal Savings and Loan Association, as mortgagee, under and by virtue of the power of sale contained in said mortgage, will sell at public outcry to the highest bidder for cash, in front of the Main Street entrance of the Shelby County Courthouse at Columbiana, Shelby County, Alabama, on the 14th day of February, 1984, during the legal hours of sale, the following described real estate, situated in Shelby County, Alabama, to-wit:

A portion of the N ½ of the NW ¼ of the NE ¼ of Section 7, Township 20 South, Range 2 West, more particularly described as follows: Begin at the NE corner of Section 7, Township 20 South, Range 2 West, and run Westerly along the North side of said Section for 2674.71 feet to a 2-inch iron pipe and a pile of rocks; thence turn an angle of 90 degrees 01' 29" to the left and run Southernly for 634.89 feet to a 1-¼ inch iron pipe; thence turn an angle of 89 degrees 43' 35" to the left and run Easterly for 729.19 feet to a ½ inch iron pipe and a fence corner; this being the point of beginning and SE corner of property owned by John LaBue as described in Deed Book 203, page 346, in the Probate Judge's Office; thence continue along the same line for 409.88 feet to a fence corner making the SW corner of the O.L. Maddox Lot; thence turn an angle of 71 degrees 47' 53" to the left and run 256.31 feet to an iron axle marking the NW corner of the O.L. Maddox Lot; thence turn an angle of 43 degrees 45' 00" to the left and run for 160.00 feet to a ½-inch iron pin; thence turn an angle of 90 degrees 00' 00" to the left and run for 452.33 feet to a ½-inch iron pin; thence turn an angle of 60 degrees 39' 15" to the left and run for 192.90 feet back to the point of beginning. Containing 3.2 acres, more or less, situated in Shelby County, Alabama.

Being the same property heretofore conveyed to James Donald Scott, as shown by deed recorded in Deed Book 191, page 515, Office of the Judge of Probate of Shelby Coun.,, Alabama, and conveyed to James Donald Scott and wife, Mary Scott, as shown by deed recorded in Deed Book 247, page 182, in said Probate Office.

Subject to transmission line permits, public right of way of record; and except, minerals and mining rights, including all coal, iron ore, gas and other minerals, together with the usual mining rights and privileges in and to said property.

This sale is made for the purpose of paying the indebtedness secured by said mortgage, as well as the expenses of foreclosure.

Alabama Federal Savings and Loan Association - Mortgagee
Madison W. O'Kelley, Jr.
Pritchard, McCall, Jones,
Spencer & O'Kelley
Attorney for Mortgagee
Jan. 12,19,26, 1984 No. 144

LEGAL NOTICE
Mortgage Foreclosure Sale

Default having been made in the payment of the indebtedness secured by that certain mortgage executed by Charles T. Clark and wife, Imogene E. Clark to Birmingham Federal Savings & Loan Association on the 18 day of January, 1978, said mortgage being recorded in the office of the Judge of Probate of Shelby County, Alabama, in Book 373 Record of Mortgages, at page 794, said mortgage having been assumed by Ronald Archer and wife Connie Sue Archer on August 25, 1978 by virtue of a deed recorded in Deed Book 314, at page 726 in the office of the Judge of Probate of Shelby County, Alabama, the undersigned Birmingham Federal Savings & Loan Association as mortgagee under and by virtue of the power of sale contained in said mortgage, will sell at public outcry to the highest bidder for cash at the Courthouse door of the Court House at Columbiana, Shelby County, Alabama, on the 8th day of February, 1984, during the legal hours of sale the following described real estate, situated in Shelby County, Alabama, to-wit:

Lot 29, Block 4, according to the survey of Cahaba Valley Estates, Seventh Sector, as recorded in Map Book 6, Page 82, in the Probate Office of Shelby County, Alabama.

This sale is made for the purpose of paying the indebtedness secured by said mortgage, as well as the expenses of foreclosure.

Birmingham Federal Savings & Loan Association
Mortgagee-Transferee
Ezra B. Perry, Jr.
Dominick, Fletcher, Yeilding,
Wood & Lloyd, P.A.
Attorney for Mortgagee - Transferee
Jan. 12, 19, 26, 1984 No. 143

LEGAL NOTICE

Estate of
James W. Curtis, Jr.
Deceased

Probate Court

Letters Testamentary of said deceased having been granted to the undersigned on the 21st day of December, 1983, by the Hon. Thomas A. Snowden, Jr. Judge of the Probate Court of Shelby County, notice is hereby given that all persons having claims against said estate are hereby required to present the same within time allowed by law or the same will be barred.

s/Mary M. Curtis
Executrix of Estate of James W. Curtis, Jr., deceased

Dec. 29, 1983, Jan. 5,12, 1984 No. 135

LEGAL NOTICE
Foreclosure Notice

State of Alabama
Shelby County

Default having been made in the payment of the indebtedness secured by that certain mortgage executed by Clyde W. Pearce, Jr. and wife, Carole S. Pearce dated March 24, 1980, and recorded in Mortgage Book 401, page 712, in the Probate Records of Shelby County, Alabama, and such default continuing, the undersigned will sell for cash at public outcry at 11:00 o'clock a.m. between the legal hours of sale, at the Shelby County Courthouse door (front entrance) in the City of Columbiana, on the 21st day of February, 1984, the following described real estate situated in the County of Shelby, State of Alabama, to-wit:

All the part of the NE¾ of the SE¾ of Section 18, Township 20 South, Range 2 East, that lies South and West of Yellow Leaf Creek; the NW¾ of the SE¾, the S½ of the SE¾, and the E½ of the E½ of the NE¾ of the SW¾, all in Section 18, Township 20 South, Range 2 East; the NE¾ of the NE¾ and the E½ of the NW¾ of the NE¾ of Section 19, Township 20 South, Range 2 East; and all that part of the W½ of the SW¾ of Section 17, Township 20 South, Range 2 East, that lies South and West of Yellow Leaf Creek.

Also, approximately 237 acres described in that certain agreement between mortgagors, Clyde W. Pearce, Jr. and Carole S. Pearce and mortgagee, Bayard S. Tynes, dated December 27, 1979, and all right in and to said land and in said agreement which said agreement is designated and described in the above said mortgage recorded in Mortgage Book 401, page 712, in the Probate Records of Shelby County, Alabama.

Said sale will be made for the purpose of paying the indebtedness secured by said mortgage, together with interest thereon and a reasonable attorney's fee.

Bayard S. Tynes
Holder of Mortgage

Frank Ellis, Jr.
Attorney for Holder of Mortgage
Dec.29, 1983, Jan. 5,12, 1984. No. 136

LEGAL NOTICE
State of Alabama
In the Matter of
Charlotte Ann Woods

In the Juvenile Court
Shelby County, Alabama
Case No. JU-83-542
ORDER

It being made known to the Court that Ann R. Shirley, has filed with said Court in the above styled matter, a Petition to terminate all parental rights in, for, and to the child: Charlotte Ann Woods and to vest full custody of said child in State of Alabama, Department of Pensions & Security for permanent placement or adoption;

Said Petition being, in words, substantially as follows: On or about 11/30/83, in Shelby County, Alabama, said child is dependant in that said child was born out of wedlock and paternity has not been legally established. Said child has been in foster care of petitioner's agency since April 14, 1983, by order of this Court due to the failure of the mother to provide a suitable home environment. Petitioner avers that the mother an putative fathers are not at the present time nor will in the foreseeable future be able to provide a fit and suitable home for said child and to provide for her support, maintenance and education and petitioner has not been able to locate suitable relative resources interested in caring for said child. Petitioner prays that this Court will cause service to be effected upon the mother and putative fathers by service of summons as provided by law and upon a hearing of the matter, the Court will enter an order terminating all parental rights of the mother and putative fathers in and to said child to the Alabama Department of Pensions and Security for permanent placement or adoption, pursuant to Section 12-15-30, Code of Alabama, 1975.

Dated: 12-15-83

Sworn Signature: Ann R. Shirley

It also being made known tothe Court that after a due and diligent search the whereabouts of the putative father of said child and the whereabouts of any other person or individual claiming a parental right in, ior, or to said child, are to the Petitioner, unknown;

And the Court having considered all of the foregoing, be it now Ordered, Adjudged, and Decreed that a hearing on said Petition be held on the 24 day of January, 1984 at 8:30 o'clock in the a.m., in the Shelby County Courthouse at Columbiana, Alabama;

And it is further Ordered, Adjudged, and Decreed, that the said putative father and any other person or individual claiming a parental right in, for, or to said child be hereby given due notice and service of summons to attend said hearing; and that a copy of this Order be published in the Shelby County Reporter, a newspaper of general publication in Shelby County, Alabama for four (4) consecutive weeks so as to give due notice and service of summons for said hearing to the said putative father and any other person or individual claiming a parental right in, for, or to the said child.

Done and ordered on this the 15th day of December, 1983.

Patricia M Smith
Juvenile Court Judge

Dec. 22,29,1983,Jan. 4,11,1984 No. 124

LEGAL NOTICE
Advertisement for Bids

Sealed Proposals in duplicate will be received by the Shelby County Board of Education in the Conference Room of the Board of Education Administrative Building, Columbiana, Alabama until 2:00 p.m., C.S.T., Tuesday, January 24, 1984 for construction of:

Roof Modifications to
Calera High School
Montevallo Middle School
Vincent High School
Architect's Job No. 8312

at which time and place they will be publicly opened and read.

Plans and Specifications are open to public inspection at the office of Shelby County Board of Education, Columbiana, Alabama and copies may be obtained from Thurston W. Sumner, Architect, P.O. Box 1397, Columbiana, Alabama 35051, not to exceed two (2) sets per applicant, upon the deposit of Ten Dollars ($10.00) per set. Deposits will be refunded to General Contractors for bona fide bids upon return of all documents in reusable condition within ten (10) days after the date of opening of bids. Plans and Specifications will be provided to others for the cost of reproduction, non-refundable. Bids must be submitted on proposal forms furnished by the Architect.

All bidders bidding in amounts exceeding $20,000 must be licensed under the Provision of Title 46, Chapter 4, Code of Alabama.

No bid may be withdrawn after the scheduled closing time for receipt of bids for a period of thirty (30) days.

The Owner reserves the right to reject any or all bids and to waive informalities.

Shelby County Board of Education
Mr. Ellie Glasscox, Superintendent

Jan. 5,12,19, 1984 No. 141

LEGAL NOTICE
Notice of Garnishment

Teresa Davis, whose whereabouts is unknown, is hereby notified that a writ of garnishment has been served upon Merchants & Planters Bank of Montevallo in the case of Drs. Mears & Chapman v. Teresa Davis, Case Number DV-83-136, District Court of Shelby County, and that she has the right to claim any available exemptions.

Done the 17th day of November, 1983.

Sirote, Permutt, Friend, Friedman, Held & Apolinsky, P.C.
Attorneys for Plaintiff
By: C. Paul Davis

Jan. 5,12,19,26, 1984 No. 140

LEGAL NOTICE

Estate of
Alan M. Kuzmicki
Deceased

Probate Court

Letters of Administration of said deceased having been granted to the undersigned on the 20th day of December, 1983, by the Hon. Thomas A. Snowden, Jr. Judge of the Probate Court of Shelby County, notice is hereby given that all persons having claims against said estate are hereby required to present the same within time allowed by law or the same will be barred.

Frances K. Lokey, Administratrix of the estate of Alan M. Kuzmicki

Dec. 29, 1983, Jan. 5,12, 1984 No. 134

LEGAL NOTICE

Central Alabama Paving, Inc. hereby gives notice of completion of contract with the State of Alabama for construction of Project No. S-1735-15 in Shelby County. This notice will appear for four consecutive weeks beginning on Dec. 22, 1983 and ending on Jan. 12, 1984. All claims should be filed at P.O. Box F, Calera, AL 35040 during this period.

Central Alabama Paving, Inc.

Dec. 22,29,1983, Jan.4,11,1984 No. 122

LEGAL NOTICE

Central Alabama Paving, Inc. hereby gives notice of completion of contract with the State of Alabama for construction of Project No. IR-65-2(88)228 in Shelby County. This notice will appear for four consecutive weeks beginning on Dec. 22, 1983 and ending on Jan. 12, 1984. All claims should be filed at P.O. Box F, Calera, AL 35040 during this period.

Central Alabama Paving, Inc.

Dec. 22,29,1983,Jan.4,11,1984 No. 121

LEGAL NOTICE
MORTGAGE FORECLOSURE SALE

Default having been made in the payment of the indebtedness secured by that certain mortgage executed by Pat Erwin and wife, Elaine S. Erwin to MetroBank on the 27th day of May, 1981, said mortgage being recorded in the office of the Judge of Probate of Shelby Co., Alabama, in Book 412 Record of Mortgages, at page 882; and corrected by Corrective Mortgage executed on the 27th day of May, 1981, and filed for record in Book 415, page 164, said Probate Office; the undersigned MetroBank as mortgagee, under and by virtue of the power of sale contained in said mortgage, will sell at public outcry to the highest bidder for cash, in front of the Main entrance of the Court House at Columbiana, Shelby County, Alab ama, on the 25th day of January, 1984, during the legal hours of sale at 12:00 Noon, the following described real estate, situated in Shelby County, Alabama, to-wit:

EXHIBIT "A"

Begin at the Southwest corner of the NW-¼ of the NE-¼ of Section 33, Township 20 South, Range 3 West, Shelby County, Alabama; thence in a Northerly direction along the West boundary of said ¼-¼ Section 600.44 feet; thence turn 92 deg. 11 min. to the right in an Easterly direction 157.45 feet to intersection with centerline of a gas line right of way, said intersection being the point of beginning; thence continue in an Easterly direction along a straight line projection of the last mentioned course 309.40 feet; thence turn 90 deg. 00 min. to the left in a Northerly direction 186.76 feet (said course being the West boundary of the Wright property); thence turn 89 deg. 57 min. 30 sec. to the left, in a Westerly direction 107.17 feet to intersection with said centerline; thence turn 42 deg. 45 min. 30 sec. to the left in a Southwesterly direction along said centerline 275.21 feet to the point of beginning, Except a right of way for gas line on the Southeast side of said centerline.

This sale is made for the purpose of paying the indebtedness secured by said mortgage, as well as the expenses of foreclosure.

MetroBank
Mortgagee

Denaburg, Schoel, Meyerson & Ogle
2125 Morris Avenue
Birmingham, Alabama 35203
Charles L. Denaburg
Attorney for Mortgagee

Dec. 29, 1983,Jan.5,12,1984 No. 138

LEGAL NOTICE
Repair of Private Bridges, Protective Structures and Purchase of Mobile Homes

The Federal Emergency Management Agency (FEMA) gives final notice to the public of its intent to determine whether the repair, replacement, and provision of private bridges, protective structures, and purchase of mobile homes under the Individual and Family Grant Program (Section 409 of the Disaster Relief Act of 1974) Complies with the President's Order on Flood Plain Management, Executive Order on Flood Plain Managment, Executive Order 19368. FEMA proposes to assist the State of Alabama to fund this repair, replacement, provision or purchase because of recent flooding in the following counties which are included in the President's Declaration of a Major Disaster for Alabama. (FEMA 695-DR-AL): Jefferson County, Dallas County, Shelby County, and Calhoun County. Some of these facilities are within the 100 year floodplain and span of the floodway and may be structurally located, in part, within the floodway.

FEMA may require that the registration of those facilities incorporate certain measures designated to mitigate against effects of future flooding.

Although these projects are in the floodway, FEMA's participation is based on the following rationale:

1. The bridges are part of existing networks of roads that cannot be economically replaced.
2. No known alternative sites are available.
3. There are no other known practicable ways of crossing the floodway.
4. No long-range adverse effects to the physical environment are known to exist.
5. Failure to restore pre-existing routes could cause serious time delay for emergency and other vehicles.
6. Repair, replacement or provision of protective structures will mitigate against future damages (by flooding or slides) to private individuals.
7. Time is of the essence in providing suitable housing to particular applicants.

The rationale for proposed participation in the restoration of bridges and protective structures and the purchase of mobile homes, provides the basis for consideration of funding.

Interested parties may obtain information about these actions from the Federal Coordinator's Office, Federal Emergency Management Agency, 1375 Peachtree Street, N.E., Suite 750, Atlanta, Georgia, 30309.

Comments should be submitted in writing to the above address within fifteen days from January 15, 1984.

Jan. 12, 1984 No. 150

LEGAL NOTICE

The State of Alabama
Shelby County Probate Court

In the Matter of Adoption of Jeremy Wayne Tramell, to Gregory Wayne Tramell the natural father of Jeremy Wayne Tramell, a minor, whose address is unknown:

This day came Terry Lynn Willingham and filed this petition for the adoption of Jeremy Wayne Tramell, a minor.

It is therefore ordered that the 9th day of February, 1984 at 10:00 A.M. be appointed a day for hearing said petition, at which time you think proper so to do.

This the 5th day of January, 1984.

Thomas A. Snowden, Jr.
Judge of Probate

Jan. 12,19,26,Feb.2, 1984 No. 148

LEGAL NOTICE
Notice to Contractors
Federal Aid Project Nos.
RRP-000S(203)
Blount, Cherokee, Etowah, Jefferson, Shelby, St. Clair & Walker Counties, Alabama

Sealed bids will be received by the State Highway Director at the office of the State Highway Department, Montgomery, Alabama, until 10 A.M., January 27, 1984 and at that time publicly opened for Furnishing and Installing Railroad Crossing Signs and Traffic Markings at Various Locations in the Counties of Blount, Cherokee, Etowah, Jefferson, Shelby, St. Clair & Walker Counties, Alabama.

The bracket estimate on this project is from $100,000.00 to $125,000.00. Total amount of uncompleted work under contract to a contractor must not exceed the amount of his Qualification Certificate.

The entire project shall be completed in sixty-five (65) working days.

Proposal fee is $5.00. (Also, nonbidding proposals are available for $5.00.) Plans are avilable for $4.50. Plans and proposals are available at the Alabama State Highway Department, 1409 Coliseum Boulevard, Room E-108, Montgomery, Alabama 36130. Checks shoudl be made payable to the State of Alabama Highway Department. Plans and proposals will be mailed only upon receipt of remittance. No refunds will be made.

Minimum wage rates for this project have been pre-determined by the Secretary of Labor and are set forth in the advertised specifications. This project is subject to the Contract Work Hours and Safety Standards Act and its implementing regulations.

Certified check or bid bond for 5% of bid (Maximum - $10,000.00) made payable to the State of Alabama Highway Department must accompany each bid as evidence of good faith.

Notice to Contractors
Federal Aid Project No.
BRS-5925(101)
Shelby County, Alabama

Sealed bids will be received by the State Highway Director at the office of the State Highway Department, Montgomery, Alabama, until 10 A.M., January 27, 1984, and at that time publicly opened for constructing the Bridge Replacement and Approaches at Yellow Leaf Creek on AL.-#25 northeast Wilsonville. Length - 0.494 mile.

The bracket estimate on this project is from $1,000,000.00 to $1,500,000.00. Total amount of uncompleted work under contract to a contractor must not exceed the amount of his Qualification Certificate.

The entire project shall be completed in two hundred twenty (220) working days.

Proposal fee is $5.00. (Also, nonbidding proposals are available for $5.00.) Plans are available for $12.00. Plans and proposals are available at the Alabama State Highway Department, 1409 Coliseum Boulevard, Room E-108, Montgomery, Alabama 36130. Checks should be made payable to the State of Alabama Highway Department. Plans and proposals will be mailed only upon receipt of remittance. No refunds will be made.

Minimum wage rates for this project have been pre-determined by the Secretary of Labor and are set forth in the advertised specifications. This project is subject to the Contract Work Hours and Safety Standards Act and its implementing regulations.

Certified check or bid bond for 5% of bid (Maximum - $10,000.00) made payable to the State of Alabama Highway Department must accompany each bid as evidence of good faith.

The proposed work shall be performed in confirmity with the rules and regulations for carrying out the Federal Highway Act.

Plans and Specifications on the above projects are on file in Room 304 of the State Highway Department at Montgomery, Alabama 36130.

In accordance with the rules and regulations of the Alabama Highway Department, proposals will be issued only to prequalified contractors or their authorized representatives, upon requests that are received before ten o'clock A.M., on the day previous to the day of opening of bids.

The bidder's proposal must be submitted on the complete original proposal form furnished him by the Department.

The State Highway Department, in accordance with Title VI of the Civil Rights Act of 1964, 78 Stat. 252, 42 U.S.C. 2000d to 2000d-4 and Title 49, Code of Federal Regulations, Department of Transportation, Subtitle A, Office of the Secretary, Part 21, Nondiscrinination in Federally-assisted programs of the Department of Transportation issued pursuant to such Act, hereby notifies all bidders that it will affirmatively insure that in any contract entered into pursuant to this advertisement, minority business enterprises will be afforded full opportunity to submit bids in response to this invitation and will not be discriminated against on the grounds of race, color, religion, sex, or national origin in consideration for an award.

The right to reject any or all bids is reserved.

Ray D. Bass
Highway Director

Jan.12,19,26,1984 No. 149

LEGAL NOTICE

Estate of
Bessie S. Wilder, Deceased.

Probate Court

Letters Testamentary of said deceased having been granted to the undersigned on the 9th day of January, 1984 by Thomas A. Snowden, Jr. Judge of the Probate Court of Shelby County, notice is hereby given that all persons having claims against said estate are hereby required to present the same within time allowed by law or the same will be barred.

s/Joe E. Montgomery, Executor of Estate of Bessie S. Wilder, deceased

Jan. 12,19,26,1984 No. 152

LEGAL NOTICE

Estate of
Maurice W. Hammond, Sr.
Deceased. Probate Court

Letters Testamentary of said deceased having been granted to the undersigned on the 9th day of January, 1984 by the Hon. Thomas A. Snowden, Jr. Judge of the Probate Court of Shelby County, notice is hereby given that all persons having claims against said estate are hereby required to present the same within time allowed by law or the same will be barred.

Elizabeth Wallace Hammond,
Executrix of the estate of
Maurice W. Hammond, Sr.

Jan.12,19,26,1984 No.151

Reporter Classified Directory

669-3131 — 987-9879

Classified Rates: $3.50 minimum for 20 words, one week; 3 times for $8.00 - 5 ¢ each additional word.
To place your Classified Ad, Phone 669-3131 or 987-9879. Deadline: Mondays, 5:00 p.m.

EMPLOYMENT

Babysitting in my home, full or part-time, references required, must have transportation, call after 5 p.m. 665-4173. 1-12c

Domestic help needed, references required, Call M.A.I.D.S., Inc. ask for Lisa Payne 664-1061. 1-12c

SALESPERSON: Full-time opening at Pelham Plaza location for personable and fashion conscious individual selling ladies clothing and shoes. Call 669-6743 - Jim Strickland, Strickland's Dept. Store, for interview appointment. 1-12b

Beauty consultants needed, will train to do color analysis, skin care makeup and non surgical face lifts, call Norma 979-2680. 12-1tfb

REAL ESTATE Career, pre-licensed course -- tuition aid, scholarship available - call for details, First Real Estate, 663-3895, ask for Mahail. 11-10tfb

Six permanent part-time jobs available for students in the Alabaster/Pelham area. To apply call 664-3352. 12-29,1-5,12c

Government Jobs. $16,559 - $50,553/year. Now Hiring. Your area. Call 1-805-687-6000, Ext. R-1836. 12-29,1-5,12,19p

Guaranteed income mailing circulars. Help develop mailing listings. Send 25 cents and SASE to PE Associates, P.O. Box 5957A, Birmingham, AL 35209. 12-29,1-5,12p

Cruise Ship Jobs! Great income potential. All occupations. For information call 1-312-742-8620 ext. 125. 1-5,12p

Good Guys Finish First: World - Book - Childcraft has some fulltime openings for qualified management trainees. This opportunity is for those who want to get ahead in life, have a pleasant personality, and enjoy working with people. An above average income is available. No experience necessary. Our honest sales training will enable you to market one of the best products in its field. Management positions will be offered to qualified persons who show that they are trainable and have the ability to succeed. Equal Opportunity Employer. Write Box 293, Calera, AL 35040 for an interview (G-8). 1-5,19,26p

Musicians wanted for local gospel quartet, bass and steel guitarists. Will consider other instruments also. Call Dale 663-3398. 1-12c

Aloe Vera Products, arthritis, psoriasis, lotion, weight control, products to buy or sell, distributors needed, call Norma 979-2680. 12-1tfb

The Job Training Partnership Act is presently taking applications for free skills training in Computer Operator/Clerical, Montevallo. The program is aimed toward assisting low income residents of Shelby and Chilton Counties. Participants receive $2.00 per hour training allowance. Job placement assistance is provided upon completion of training. For more information call 664-1472. 1-12/2-16c

Help wanted retail store in Pelham. Must be able to type, 663-5301 after 7 p.m. 663-5824. 1-12c

Federal, State & Civil Service Jobs available. Call 1-619-569-8304 for info. 1-12,19,26p

Shelby County firm wants experience truck drivers, 2 years over-road experience, D.O.T. approved, drive bulk, lime & cement, tank & flat beds, Southeastern United States travel, good benefits, paid vacation, 668-2367. 9 a.m.t o 4 p.m. 1-12c

Wanted - clerical, light typing, answering phone and receptionist, One person office, 9-5. Call 664-3294. 1-12c

Telephone Solicitor - that lives in Shelby County, to work at home. Must have afternoons and early evenings free to call. Salary and bonuses. 665-5372. 1-12b

FOR RENT

For rent: 2 BR trailer, partly furnished, $135 a month, plus deposit, in Montevallo area, 665-7268. 1-12c

FOR RENT: Mobile home, 12x65, 2 BR, 2 BA, central heat and air, paved streets and parking area, nice. 663-3968, 663-5285. 1-12tfb

Apartments for rent in Wilsonville, 1, 2 or 3 BR, unfurnished or furnished, 669-6880 after 5 p.m. 1-10 tfb

Taking applications, 2 BR apartments, Also new 1 and 3 BR apartments now available, 1 BR - $150 & up, 3 BR - $210, Town Creek Apartments, Columbiana, 669-7017, Equal Housing Opportunity. 7-2 tfb

Briarwood Apartments, 1 & 2 BR unfurnished apartments, energy efficient, near schools and churches, Montevallo, 665-2257, 8:30 - 5:00, Mon.-Fri., Equal Housing Opportunity. 4-29 tfb

Apartments, Chelsea, spacious, clean, 2 and 3 BR, central heat and air, kitchens equipped with stove, refrigerator and dishwasher, laundromat on premise, walk to school, quiet and well maintained, 988-8500. 7-22 tfb

For rent: Alabaster area, mobile home lot, corner of Smokey Road and Wooten Drive, restricted, $65 a month, 988-5003. 9-1tfb

Alabaster, Irondale and Leeds, 1-2-3 BR apts. mobile homes, and houses, 956-0783, 699-7061. 9-8tfb

Rental Homes, 3 BR brick, 2 Full Bath, Foxhaven ($315), Sunnydale ($315) near Shelby Academy, or Meadowgreen ($340), call 979-8632. Federal Home Builders. 11-3tfb

Nice 2 BR, furnished mobile home, on wooded lot, in nice neighborhood, no pets or children, near college in Montevallo, 967-7232. 12-1tfb

For rent: Sterrett, 3 BR, 2 BA, w/w carpet, eat-in kitchen, on 1 acre, $200 a month, ref. and dep., J.C. Smith Real Estate, 678-6994. 1-5,12,19,26b

For rent: Trailer, 2 BR, 10 min. drive from Thompson High School, 663-1829. 1-12c

For rent: Trailer, 2 BR, on Smokey Road, $160 a month, 664-3766, 669-9033. 1-12c

For rent: 3 BR, 1½ Bath, on dead end street, $200 per month, call Roberts Real Estate, 665-2163. 12-22tfb

FOR SALE

For sale: Children's designer clothes, winter clearance sale, Growing Pains Consignment Shop, Mtn. Brook's English Village, Tues. thru Sat., 870-3419. 1-12,19,26c

For sale: Canopy Bed, twin size, complete with mattress, 1 year old, like new, $100. Also couch with hide-a-way bed, like new, $75; 669-9726, 669-9015. 1-12,19,26c

2-row cultivator with planters and distributors, cub cultivator parts, Mosby Polific corn (big ears, open poll.), 678-6453. 1-12,19c

CANOE: 16 ft. Mohawk, White water, $495, 822-6789 or 822-5650. 1-5,12,19b

15½ ft. Alumna-Craft fishing boat, double floor, live-well, sump-pump, trolling motor, depth finder, plenty of storage, 35 HP Evinrude motor, with or without trailer, Used less than 15 hrs., 10 month warranty, $800 off new price. 669-9830. 12-29,1-5,12c

For sale: Firewood, 3/4 ton truckload. Split and delivered, 678-9824.

White Swan uniforms, Nurse Mate shoes, Hanes white hose, everything for "The Lady in White." Farris Department Store, Alabaster, 663-0520. 7-29 tfb

Big and tall men, all name brands, slacks, suits, tee shirts, socks, shirts, dress and sport, Farris Department Store, Alabaster, 663-0520. 8-5 tfb

For sale surface units for ranges, oven units, hot water heater, elements, washer and dryer belts for most any make or model, Farris Home Furnishings, Main Street, Alabaster, 663-0486. 8-27 tfb

For sale used appliances, washers, dryers, AC, refrigerators, stoves, 90 days warranty, call Robert Wheeler Appliance Service, 669-4282,shop or 669-4747, home. 9-30 tfb

Fabric Barn, upholstery for home, auto, boat, $1.00 a yard and up, save up to 75 percent, open 7 days a week, upholsterers available, 3 miles north of Vincent on hwy. 25, phone 672-9464. 11-25tfb

Guaranteed: used batteries for sale, not reconditioned, before 9 a.m. and after 4 p.m. 678-6300. 1-5,12c

For sale: Piano, upright with mirror on top. 665-7782. 1-5,12c

TROPHIES - Discount prices, buy direct from manufacturer and save, ask about free delivery. 678-9821. 6-2tfb

YARN, Yarn... and still more yarn. It's time to begin making Christmas gifts, and if you're a 'crafty' kind of person, we've got the yarn for you. Purses, macrame items, and other crafts available also. Kitty's Yarn, on Hwy 30, 4 miles East of Columbiana, 669-6997. 10-13h

For sale: good used piano, great for practice, $150; also Epiphone guitar, excellent condition, $100, 665-2854. 1-12c

Large gas vented heater, $40, 669-7613. 1-12p

For sale: Bunk beds, $50, 663-9504. 1-12c

For sale: Antique Ludwig piano, 669-4734. 1-12c

9,000 Super Loblolly seedlings, bundles of 1500. Will sell one or all 6 bundles at $20 per thousand. 669-6265. 1-12,19c

REAL ESTATE

For sale by owner - 3 BR, 2½ BA, large eat-in kitchen, 9,600 equity, Priced in the 60's. Helena. 664-0519. 1-5,12,19c

Cut High Housing Cost - Build it yourself and save. NO down payment. 9.9% annual percentage rate available. Your land may not have to be fully paid for. Miles Homes. 1-836-1910. 1-12,19c

Montevallo - near I-65 exit, superb 4 BR, 2½ BA home, two large entertaining areas with fireplaces, 3200 sq. ft. of country living on 4.6 acres with swimming pool, reduced, Roberts Real Estate, 665-2163, 665-4123. 1-12tfb

Montevallo - lovely 3 BR, 2 BA home on real nice lot, den with fireplace, full basement with 2 car garage, $59,900; assumable 8½% loan, Roberts Real Estate. 663-2163, 665-4123. 1-12tfb

Columbiana - large older home in good condition, walk to school, enjoy the large shaded lots, Only $31,900, Fran Sigle, 669-7918, First Real Estate, 663-3895. 1-12b

Chelsea - Build on 2½ acres m/l, $11,900, owner will finance, Fran Sigle, 669-7918, First Real Estate, 663-3895. 1-12b

Alabaster - 3 BR, 2 BA home, great room w/fireplace, recreation room and two-car garage in full basement, assumable loan with low equity $69,900, Roberts Real Estate, 665-2163, 665-4123. 1-12tfb

Alabaster - Montevallo area; just off 119, lovely modified A-frame, great room w/fireplace, formal dining room, 3 BR, 2 BA, full basement with 2 car garage assumable 9% loan, Roberts Real Estate, 665-2163, 665-4545. 1-12tfb

Montevallo - real nice, one level brick home in prime area, 3 BR, 2 BA, dining room, den w/woodburning stove, office, fenced in back yard, many amenities, low price for area, $57,500, Roberts Real Estate, 665-2163, 665-4545. 1-12tfb

House for Sale - Alabaster: 4th St. SW, low 20's, good rental property, quiet street of more expensive homes, gas heat, city sewer, garden spot, 2 BR, 1 BA, Mildred Shearer, 663-7218. First Real Estate, 663-3895. 1-12b

Columbiana area - bark up the right tree on this large wooded lot. 3 BR home, kitchen has loads of cabinets, only $49,900, Fran Sigle, 669-7918, First Real Estate, 663-3895. 1-12b

Vincent - 3-4 acres, 12% FINANCING, Beautiful wooded lots, with city water, power and phone, located off of County Hwy 25, 1½ miles from Vincent, great mobile home sight, priced at $2500 per acre, Strickland Realty Inc., 979-1335. 10-13tfb

Commercial building (approx. 10,000 ft.) w/6.5 acres located in Alabaster Industrial Park, 3/4 miles W. of U.S. Hwy 31, call 1-205-442-8540. 9-8tfb

COMMERCIAL SETS - Alabaster, Hwy 119 So., owner financing, 3.3 acres with 200 ft. frontage. Ideal for office/warehouse. Jacque Dillman, 663-1881, Chambers, King & Meade 663-0163. 1-12,19,26c

SOUTHWIND - Bond money available, build your dream home in $60-70's, Beautiful level wooded lots on cul-de-sac, Quality Builders, Jacque Dillman, 663-1881, Chambers, King & Meade, 663-0163. 1-12,19,26c

For sale: 4 year old brick contemporary 2 BR, 2 BA, FP, Jenn-Aire stove, DW and disposal, custom cabinets, ceiling fan, track lighting, storm windows, landscaped, 1 acre lot on private lake for sale by owner, 669-7567. 1-12c

AUTOMOTIVE

For sale - '82 Citation, 4 dr. sedan, automatic, AC, w/radio, 11,000 miles, $4700, call 663-0117 M-F after 6 p.m. 1-12,19,26c

For sale - 1978 Mercury Grand Marquis, fully equipped, all air and power, good condition, one owner, $2495; 1974 Thunderbird, all power, air, excellent condition, $1995; 1973 Ford LTD convertible, new tires, good condition, bargain at $1095, 665-4545, Charles or Marcia Wall, 665-2163. 1-12tfb

1973 Impala, 4-door, Chevrolet, V-8 motor, AC, heater, radio, original upholstering, clean, exc. condition, 1-owner, $1500, before 8:30 a.m. or after 5:30 p.m. 669-7336. 1-12,19c

1974 Dodge Colt Wagon. 4-cylinders, automatic transmission, good tires, rebuilt engine and transmission, runs great. $1,395. 665-4256. 8-18tfb

Is it true you can buy jeeps for $44 through the U.S. government? Get the facts today! Call 1-312-742-1142, ext. 9036-A. 12-8,22,1-5,19p

'67 Volkswagon Beetle, make a good work car or hunting car, engine just rebuilt, new exhaust system, $700 negotiable, 663-4366. 12-15h

Lincoln Versailes 1979, 46,500 miles, fully loaded, over $22,000 new price. Asking $8,000. By individual, Will take trade! 669-9830. 12-29,1-5,12c

'79 F-100 Longbed PU, w/camper shell, excellent condition, 988-0952. 1-12c

'78 Chevrolet Monte Carlo, blue w/tan vinyl top, AM/FM stereo plus 8-track, cruise control, PS, PB, 8 cylinder, runs good, $3200 firm, call Iris at 669-3365 or 669-3131. 1-12tfbh

1971 Convertible Cutlass, PS, PB, air conditioning, new tires, New Sony stereo system, $3700 or best offer, 669-3289. 1-12c

For sale: 1982 Chevy Cavalier, $750, take up payments, low payments for 3 years. Call after 6 p.m. 663-4687.1-12c

For sale - 1969 VW stationwagon. New rebuilt motor. Good tires. Call 678-9931. 1-12c

For sale: 1972 Dodge Monaco, 29,000 actual miles, call 669-6982. 1-12c

1974 Toyota Celica G.T., air conditioning, AM/FM radio, low mileage, excellent condition, $1650, 665-7217. 1-12,19,26c

SERVICES

Whitner and Sons & Co.: Septic tanks, field lines, bush hogging, dirt and rock hauled, and landscaping, FREE estimates, 663-6108.

I will babysit children in my home fulltime or parttime, 7:30 til 5:30, Calera area, Call after 5:30, 668-1144. 1-5,12,19c

TREE - YARD SERVICE, references, free estimates, low - low prices, day or night, 426-3638. 1-5,12,19b

ATTN: Trappers and hunters! Vinson Fur Co. will buy raw fur, skinned or unskinned, fox, coons, mink, muskrat or bobcat. Contact Vinson Fur Co. at 668-2543, P.O. Box 219, Calera, AL 35040. We sell traps & supplies. Also pay cash! 12-8tfb

Color Analysis for men and women. Be more confident in your right color. By appointment only, call Norma 979-2680. 12-1tfb

PIANO LESSONS: Available now for children and adults, beginners and advance students welcome, 8 years teaching experience, Music Education Degree from Birmingham Southern, call 669-3338.

For service call Robert Wheeler Appliance Service on refrigerators, washers, dryers, AC, stoves and all makes, 669-4282 shop or 669-4747, home. 9-30tfb

For service on refrigerators, all conditioners, washers, dryers, dishwashers, ranges, etc., call Erskine Hand, 663-7719, 8 a.m. to 6 p.m. tfb

Davis Bldg Co.-New homes, additions , custom built cabinets, repair work of all kinds, back hoe work, septic tanks installed, hauling-dirt, gravel and chirt. 669-6092 or 669-6364.9-22tfb.

Need help cleaning your home, call me, I have references and transportation, 669-4100. 2-4 tfb

Can do any job with Bobcat, light digging, excavating, back filling, Do hauling with dump truck, sand, gravel, chert, topsoil, 663-4456. 3-3tfb

Backhoe and dump truck service - septic tank installed - chert, slag, fill dirt, etc. call Vernon L. Waldrop, 669-7302, Wilsonville, AL 35186. 3-10tfb

Stoudmire Co., Inc.: For service on Plumbing, Electrical, Refrigerators, Washers & Dryers; Certified for Jefferson & Shelby Counties; call 668-1809. 4-28tfb

CONCRETE driveways, basements, patios, walk ways and retaining walls, no job too large or too small, 663-5191. 6-30tfb

Home repairs, room additions, piers built, call 669-4388. 12-22tfb

GALLOWAY'S PLUMBING Service - Alabaster, AL, call 663-0023. 1-12,19,26,2-2p

Front end loader, bull dozer, dump truck, work of all types, owner operated, top soil for sale, Wallace Blackerby, 678-6905. 8-5 tfb

We do all types of remodeling, room additions, on houses and mobile homes, ceramic tile work, bathrooms, quarry porches, and leaky showers, we sell topsoil. 991-5497. 3-24tfb

27 Years Experience in residential and commercial painting, for quality work and free estimates, call Austin Henley Painting, 669-7515. 8-11tfb

BRIDES! Throwing rice away is one thing - But throwing money away is something else! Compare our low prices. Compare our beautiful wedding photography. Call Gene Grimes, Wedding Specialist, 665-2651. 11-3tfb

Piano Tuning - $25.00 guaranteed fine tuning. Contract discounts available. Free estimates on all repairs. Any piano. D.L. Holcombe, 663-7960. 11-17/2-9p

Painting, inside and out! Residence and commercial, first class work, free estimates, work guaranteed! 668-1265, Don Bartley. 12-8/1-12c

I have 5 years experience in house cleaning, and have a rare opening on Friday in the Alabaster - Pelham area, excellent references, Own transportation, 669-9960 evenings. 12-22/1-26b

Sand and finish, hardwood floors, painting aand remodeling, also buy used, automobiles, 669-4711. 12-22tfb

William L. Stone Construction, General Contractor, home improvements, additions, water proofing, repairs, call Larry 668-1158. 1-5,12,19,26,2-2,9c

Experienced teacher is now offering private piano or organ lessons in Chandalar South Subdivision in Pelham. Call 664-2094 for further info. 1-12,19,26c

Dangerous TREE REMOVAL, trimming and topping, free estimates, 669-9627. 1-12,19c

PHOTOGRAPHY, we do weddings, reunions, home portraits, copy and restoration, sports and more, call now and save, prices are very reasonable, 678-9821. 10-29 tfh

EXCAVATING: Lakes built, land cleared, drives reworked, topsoil, gravel, chert, waterfront lots dredged, motor grader service; Ronnie Lee 669-6355. 12-8tfb.

WANTED

Want to buy timber, pine or hardwood, 668-0569. 1-12,19,26c

We pay top prices for junk cars, 991-5497. 10-21tfb

Will buy used appliances. Not working and working. Call 669-4282 shop, or call 669-4747, home. 12-9tfb

Wanted: lots to build new homes, $3,000 or less, 1 acre and under, Roberts Real Estate, 665-2163, 665-4545. 10-27tfb

Attention Veterans: Collector buying German WWI & II military war souvenirs. Medals, daggers, etc. Call B'ham collect 838-1807. 12-19,1-5,12c

Wanted to meet widow lady, live alone, age 55 to 65, male w. in late 50's, non-drinker, please call 326-9014. 1-5,12p

Wanted to buy: Younger tame riding horse for woods riding, need to try out, M.O. Cleveland, 665-4090. 1-5,12,19b

Wanted to buy: I will buy old documents and cancelled checks dated 1800's or early 1900's, Also merchant trade tokens including Lumber Co.'s and Coal Co. tokens, Also stocks and bonds, call 1-755-0508. 1-5,12,19p

ANIMALS

Golden Retrievers - AKC, excellent children's pets or hunting, Gentle disposition, easily trained, Pickup Jan. 28, 1983, $75, call 669-4913, will hold for Valentines. 12-15,22,29c

For sale - English Shepherds, registered, $50, call 879-9143. 12-15,22,29c

English Shepherd puppies, good pets, watch and work dogs, registered, 669-7168. 1-5,12,19c

German Shepherds, thoroughbred black and tan pups, 8 weeks old, males $75, females $50, 669-4866. 1-12c

ANNOUNCEMENTS

Pi Jemba Tack & Gift Shop, Now Open from 10 a.m. - 4 p.m. Mon.-Fri., County Road 26, Columbiana, 663-3545, 664-1129. 1-5/3-29b

NEW CREDIT card! Nobody refused! Also Visa/Mastercard. Call 1-805-687-6000, Ext. 1836. 1-19,1-5,12,19p

LOST AND FOUND

Lost in Calera area, 2 black and tan hounds, 1 female and one male, both have initials, B.P. on both sides, B on top of head. If found please call 668-0842. 1-12,19,26c

Found: Old male Shepherd, Columbiana Court House, Dec. 30, old female Chihuahua, brown and white, 119 Montevallo area, Humane Society, 669-4562. 1-12c

MOBILE HOMES

'72 Hollaway mobile home, 14x65, completely furnished, 2 BR, 2 BA, 988-3856. 1-12c

SELLING YOUR MOBILE HOME? We pay cash, free appraisals, call today, 870-0112. 3-12tfb

We buy mobile homes and assume loans. FREE APPRAISALS. Call anytime. We pay top dollar, 663-3968, 663-5285. 6-23tfb

Southgate Estates, Hwy 31 South, Pelham, 2 BR mobile homes for rent, 663-7390. 1-24tfb

BOLEE MOBILE HOME PARK, for rent large wooded lots, underground utilities, water, lawn care, garbage pickup furnished, reasonable rates, located four miles north of Montevallo on county highway 22, call 665-2610 or 665-7806. 2-5tfb

MOBILE HOMES WANTED: Cash today, call collect 1-755-7871. 3-25tfb

1974 Magnolia double wide mobile home, 2 full baths, stove, refrig., air, 2 large BR, reasonable price, 424-1778. 1-5,12,19c

Nice 14x70 mobile home, already set up, 3 BR, 2 BA, central heat and air, $500 down, assume payments of $159 a month for 6 years. 669-3289. 1-12c

Bennington '83, 14x80, individual, must sell, $12,500, 3 BR, 2 full BA, fully carpeted, excellent condition. 663-3968, 663-5285. 1-12tfb

For sale - 1969 Champion mobile home, good condition, stove, refrigerator only, $2300, call 665-1019. 1-13c

THANKS

Card of Thanks

Nellie Clark and her brother, Lester Hutchson, sould like to thank the people for the many gifts given to Hattie Hutchson at Briarcliff Nursing Home.

Card of Thanks

Perhaps you sang a lovely song, or sat quietly in a chair
Perhaps you sent beautiful flowers. If so, we saw them there.
Perhaps you sent or spoke kind words, as any friend can say;
Perhaps you were not there at all, just thought of us that day.
Perhaps you prepared some tasty food, or maybe furnished a car,
Perhaps you rendered a service unseen, Near at hand or from afar,
Whatever you did to console the heart,
We thank you so much - whatever the part.

The family of
Lynn Whitfield

COLUMBIANA - Priced below value. Brick. 3 large BRs, 2 BA, great room, w/FP, din. room, country kit., full basmt, Quiet and private, near school and park. Low 70's.
COLUMBIANA - Beautiful 2 acre wooded lot with home (only 2 years old); 2 BR, 1½ BA, walk-in closets, full basmt., huge deck overlooking gorgeous Dogwood and hardwood trees, $45,500.
HWY 97 - 16 acres m/l with beautiful dbl. wide, 3 BR, 2 BA, large deck, 4 stall horse barn, assume or refinance, $53,900.
HWY 145 - 5 acres m/l, wooded, beautiful homesite, paved road, city water, owner will finance with $5,000 down.
JEAN LOWE
669-6317
Johnson, Rast & Hays
988-8100

you want classifieds !

NOTICE OF SALE:
Sealed bids will be accepted on 4 (4) used school buses by the Chilton County Board of Education, Chilton County Courthouse, Clanton, Alabama until 9:30 A.M. on January 17, 1984.
The Board reserves the right to reject any or all bids and to award in the best interest of the Board.
Buses may be examined any day except Saturdays and Sundays between the hours of 7:00 A.M. and 4:00 P.M., January 4-16, 1984 at Bus Shop, Clanton, phone 755-2212.

Scott-Long Realty
215 N. Main St.
Montevallo
Equal opportunity housing.
1& 2 Bedroom,
unfurnished apartments in Montevallo.
$185 to $220 per month
Low to middle income.
Permanent residents.
Please apply at the office.

ROACHES? RATS? MICE?
special price - 1 TREATMENT $25.00
EACH ADDITIONAL TREATMENT $15.00
1 FLEA TREATMENT $35.00
NO CONTRACT REQUIRED
FREE TERMITE INSPECTION
CALL
PESTCO EXTERMINATING CO.
668-0128 or 744-0030
WE WORK SATURDAYS

STEEL BUILDING FACTORY SALE
30 × 50 × 12 $4,071
40 × 50 × 15 $5,586
50 × 75 × 15 $9,679
Larger Sizes Available
1-800-241-8339
ARCO STEEL BUILDINGS

• Heavy Equipment Hauling • Custom Bulldozer Work •
• Land Clearing • Site Grading • Ponds & Lakes Built •
Charles R. Burgess Excavating
Telephone: 665-4602 665-2802
72 Shoshone Drive, Montevallo, AL 35115

SHELBY COUNTY PEST CONTROL, INC.
Residential, Commercial & Industrial
Pest and Termite Control
FREE INSPECTION
668-1017
"Professional Services at Reasonable Rates"
Remember:
"Call Doug for Your Bug"
See Yellow Pages for discount coupon.

LET US BUY OR SELL YOUR LAND AT TOP PRICES
Westervelt Land Company, Inc.
669-4666
1400 River Road, N.E.
Tuscaloosa, AL 35404

Alabaster
NIGHT CHILD CARE PROGRAM
11:30 p.m., Monday-Friday
State Licensed
516 6th Ave. S.W.
2 blocks So. of Alabaster Shopping Ctr. Located on Thompson bus line
663-6162, 663-7253

Alabama's Finest
GREENPARK SOUTH
Pelham
We offer large wooded lots, clubhouse, swimming pool, tennis, playground, walk to school. Cable TV and day care available.
Office hours: Mon.-Sat. 9-5
Sundays, 1-5
988-4051

Cahaba Pressure Treated Forest Products
Route 1 - Brierfield, Alabama 35035
OFFICE 926-9888
Pressure Treated Forest Products
Post - Poles - Lumber - Industrial Lumber
ALL SIZES AND LENGTHS
8 Miles South of Montevallo
WE DELIVER

LAKES BUILT LAND CLEARED
GENERAL GRADING
CALL
ERNEST FALKNER, JR.
669-6307

NO MONEY DOWN
Open 7 Days
Payments begin at $388
Includes Air Conditioner, Carpets & wallpaper
Home Center
798-2020
See Our Models in Forestdale

"Food World keeps us singin' in the rain!"

We like the prices, we like the quality and we like the people. We like the store that gives you more food for your money. That's Food World, something to sing about!

OPEN 24 HOURS 7 Days A Week

feelin' good! GROCERY
Great variety and savings on every item!

FOOD WORLD KING SIZE BREAD	24-OZ.	49¢	CARNATION COCOA MIX	12-PAK.	$1.05
FOOD WORLD HAMBURGER OR HOT DOG BUNS	8-CT.	49¢	DUNCAN HINES FUDGE BROWNIES	15½-OZ.	$1.12
FOOD WORLD ROLLS BROWN-N-SERVE	PAK	55¢	AUNT JEMIMA B.M. COMPLETE PANCAKE MIX	2-LB.	$1.19
MT. DEW, DIET OR REGULAR PEPSI	4 16-OZ.	$1.19	PILLSBURY HUNGRY JACK COMPLETE PANCAKE MIX	2-LB.	$1.09
PEPSI, MT. DEW OR DR. PEPPER	2-LITER	$1.18	BISCUIT MIX BISQUICK	60-OZ.	$2.09
COKE OR DIET COKE	2-LITER	$1.18	GENERAL MILLS CHEERIOS	15-OZ.	$1.65
ALL FLAVORS SHASTA	2-LITER	85¢	KELLOGG CORN FLAKES	18-OZ.	$1.05
RETURNABLE (PLUS DEPOSIT) COKE	24 BTL. CASE	$4.49	SUPERMAN SMOOTH OR CRUNCHY P'NUT BUTTER	18-OZ.	$1.47
NABISCO OREO CREME SANDWICH COOKIES	20-OZ.	$1.77	APPLE OR GRAPE BAMA JELLY	32-OZ.	$1.05
NABISCO FIG NEWTONS	16-OZ.	$1.49	BAMA MAYONNAISE	32-OZ.	$1.05
NABISCO PREMIUM SALTINES	16-OZ.	87¢	RED DIAMOND COFFEE	1-LB. BAG	$1.95
GRANULATED STAFF SUGAR	5-LB.	$1.38	HORMEL REG. OR HOT NO BEAN CHILI	15-OZ.	97¢
R.T.S. LIQUID WITH IRON SIMILAC	32-OZ.	$1.49	CAMPBELL'S SOUP CHICKEN NOODLE	10-OZ.	31¢
REGULAR LIQUID ENFAMIL	13-OZ.	93¢	CAMPBELL'S TOMATO SOUP	10-OZ.	22¢
R.T.S. LIQUID ENFAMIL	32-OZ.	$1.53	LeSUEUR PEAS	17-OZ.	55¢
STAFF REGULAR OR THIN SPAGHETTI	16-OZ.	48¢	DEL MONTE FRENCH STYLE OR REG. CUT GREEN BEANS	16-OZ.	44¢
PLAIN, MEAT OR MUSHROOM RAGU HOMESTYLE SAUCE	15½-OZ.	93¢	BUSH LIGHT RED KIDNEY BEANS	16-OZ.	37¢
HOMESTYLE PLAIN, MEAT, MUSHROOM RAGU SAUCE	32-OZ.	$1.69	BUSH CHILI HOT BEANS	16-OZ.	35¢
STAFF GRATED PARMESAN	8-OZ.	$1.89	VAN CAMP DARK RED KIDNEY BEANS	15-OZ.	33¢
STAFF DINNER MAC. & CHEESE	7¼-OZ.	29¢	VAN CAMP LIGHT RED KIDNEY BEANS	15-OZ.	33¢
STAFF VEG. OIL	48-OZ.	$1.88	MIXED VEGETABLES VEG-ALL	16-OZ.	44¢
SHORTENING CRISCO	3-LB.	$2.25	HUNT'S WHOLE PEELED TOMATOES	14½-OZ.	49¢
FOOD WORLD PLAIN OR IODIZED SALT	26-OZ.	5¢	HUNT'S WHOLE PEELED TOMATOES	28-OZ.	88¢
PLAIN OR IODIZED MORTON SALT	26-OZ.	10¢	STAFF APPLE SAUCE	50-OZ.	$1.18
LIPTON TEA BAGS	100-CT.	$2.17	STAFF CALIFORNIA STEWED TOMATOES	16-OZ.	58¢

feelin' cool! FROZEN
Less time in the kitchen. Speeds up meal-fixin'!

FLEISCHMANN'S EGG BEATERS	17-OZ.	$1.22	PILLSBURY HUNGRY JACK POPCORN	10.5-OZ.	$1.33
GREEN GIANT CORN ON COB	4 EARS	$1.09	ALL VARIETIES TOTINO'S PIZZA	10-OZ.	$1.05
McKENZIE'S TURNIPS	16-OZ.	73¢	GORTON'S FISH STICKS	15-OZ.	$1.88
McKENZIE'S (WITH TURNIPS) GREENS	16-OZ.	77¢	GORTON'S CRUNCHY FISH PORTIONS	12-OZ.	$1.89
STAFF LEAF OR CHOP SPINACH	10-OZ.	35¢	EGGO WAFFLES	17-OZ.	$1.19
EGGO WAFFLES	11-OZ.	79¢	LEAN CUISINE (8½-OZ.) GLAZED CHICKEN		$2.79
MRS. SMITH'S APPLE PIE	26-OZ.	$1.73	LEAN CUISINE SPAGHETTI	11½-OZ.	$1.68

feelin' fresh! BAKERMAN DELI-MAN
Fresh from our oven to your dinner table. On hurry-up days, let Food World do it for you!

BAKERMAN'S FAMOUS FRENCH BREAD	LOAF	69¢	DELI LEAN TENDER ROAST BEEF	LB	$4.99
BAKERMAN BAKES IT HOAGIE ROLLS	6-PAK	99¢	DELI MAN REGULAR OR BEEF BOLOGNA	LB.	$1.99
MADE IN STORE ELEPHANT EARS	EACH	79¢	DELI-MAN MADE CHEESE PIZZA	EACH	$2.99
BAKERMAN'S FRESH APPLE PIE	EACH	$1.49	HOT DINNER HEADQUARTERS INCLUDES 2 VEGS. AND ROLL CATFISH DINNER	EACH	$2.59

feelin' choice! MEATS
USDA CHOICE Meats, fish, poultry... More choice, more savings!

FAMILY PAK LEAN TRIMMED QTR. LOIN PORK CHOPS	LB.	$1.67	FAMILY PAK FRESH LEAN GROUND BEEF	LB.	$1.38
FAMILY PAK LEAN TRIMMED PORK STEAK	LB.	$1.57	FAMILY PAK USDA CHOICE T-BONE STEAK	LB.	$2.98
LEAN TRIMMED PORK ROAST BOSTON BUTT	LB.	$1.37	FAMILY PAK USDA CHOICE SIRLOIN STEAK	LB.	$2.68
CENTER CUT LEAN TRIMMED PORK LOIN ROAST	LB.	$1.98	WHOLE OR HALF USDA CHOICE RIBEYE	LB.	$3.98
LEAN TRIMMED FRESH SPARE RIBS	LB.	$1.68	FAMILY PACK FRESH LEAN GROUND CHUCK	LB.	$1.68
FAMILY PACK HOLLY FARMS USDA GRADE "A" FRYER DRUMSTICKS	LB.	88¢	WHOLE OR HALF USDA CHOICE SIRLOIN TIPS	LB.	$1.98
FAMILY PAK HOLLY FARMS USDA FRYER THIGHS	"A" GRADE LB.	88¢	USDA CHOICE WHOLE FILET MIGNON	LB.	$3.98
FAMILY PAK HOLLY FARMS USDA FRYER WINGS	GRADE "A" LB.	69¢	USDA CHOICE BONELESS ROUND OR RUMP ROAST	LB.	$2.48
FAMILY PAK USDA INSPECTED QUARTERS FRYER LEGS	LB.	58¢	USDA CHOICE BONELESS STEWING BEEF	LB.	$1.98
FOOD WORLD (LB. $1.58) SLICED BACON	12-OZ.	$1.18	SELECT SKINLESS BEEF LIVER	LB.	98¢
ZEIGLER'S SLICED BACON	12-OZ.	$1.58	FOOD WORLD PORK SAUSAGE	LB.	$1.67
BRYAN'S SLICED BACON	12-OZ.	$1.47	COUNTRY BOY PORK SAUSAGE	LB.	98¢
HORMEL OR OSCAR MAYER SLICED BACON	LB.	$1.98	BRYAN'S PORK SAUSAGE	LB.	$1.88
WEST VIRGINIA SLICED BACON	24-OZ.	$2.98	ZEIGLER'S PORK SAUSAGE	12-OZ.	$1.48

Every cut dated for freshness!

OSCAR MAYER BREAKFAST STRIPS	12-OZ.	$1.87	DEAN'S PORK SAUSAGE	LB.	$1.87
FOOD WORLD (LB. $1.57) BOLOGNA	12-OZ.	$1.18	HORMEL LITTLE SIZZLERS	12-OZ.	$1.39
ZEIGLER'S (LB. $1.89) BOLOGNA	12-OZ.	$1.49	OSCAR MAYER SMOKED LINKS	12-OZ.	$2.18
BRYAN BOLOGNA	12-OZ.	$1.47	FOOD WORLD (LB. $1.47) WIENERS	12-OZ.	$1.18
OSCAR MAYER (LB. $1.88) BOLOGNA	8-OZ.	$1.18	ZEIGLER'S (LB. $1.88) WIENERS	12-OZ.	$1.48
ZEIGLER'S CHILI	LB.	$1.98	BRYAN (LB. $1.88) WIENERS	12-OZ.	$1.48
ONCOR VEAL PATTIES	LB.	$1.78	HORMEL OR OSCAR MAYER WIENERS	LB.	$1.97
DRY SALT STREAK-O-LEAN	LB.	$1.37	OSCAR MAYER NACHO OR CHEESE HOT DOGS	LB.	$1.97
FARM RAISED FRESH CATFISH	LB.	$1.98	BALL PARK FRANKS	LB.	$1.97
RED FISH OR SEA BASS FISH FILLETS	LB.	$1.98	ZEIGLER'S RED HOTS	24-OZ.	$2.68
LA CHOY EGG ROLLS	12-OZ.	$1.64	OSCAR MAYER (12-OZ. $2.98) SLICED HAM	6-OZ.	$1.77
SWIFT'S CHICKEN ENTREES	12-OZ.	$2.98	OSCAR MAYER HAM STEAKS	8-OZ.	$1.98
SOUTHERN BELLE CHITTERLINGS	16-LB.	$5.98	CLAUSSEN KOSHER PICKLES	32-OZ.	1.77

"It's a great feeling!"

feelin' great! DAIRY
Biscuits and butter and everything fresh!

PILLSBURY BIG COUNTRY BISCUITS	10-CT.	51¢	KRAFT SINGLE WRAP CHEESE AMERICAN	16-OZ.	$2.17
KRAFT QUARTERS PARKAY	LB.	58¢	KRAFT CRACKERBARREL CHEESE SHARP STICK	10-OZ.	$1.89
KRAFT (BOWL) MIRACLE WHIP	LB.	88¢	CHEESE SPREAD VELVEETA	32-OZ.	$2.95
GOLDEN PURE ORANGE JUICE TROPICANA	64-OZ.	$1.18	FOOD WORLD SHREDDED MOZZARELLA	8-OZ.	$1.23
TROPICANA PREMIUM ORANGE JUICE	64-OZ.	$1.65	ALL FLAVORS LIGHT-N-LIVELY YOGURT	8-OZ.	47¢

feelin' fresh! PRODUCE
Garden fresh and tasty too!

CALIFORNIA ICY FRESH BROCCOLI	LARGE BUNCH	77¢	CALIFORNIA SEEDLESS NAVEL ORANGES	4-LB. BAG	$1.69
FLORIDA RIPE SLICING TOMATOES	26-OZ. PKG.	99¢	WASH. STATE U. S. NO. 1 RED DELICIOUS APPLES	5-LB. BAG	$1.77
CALIFORNIA TENDER YOUNG CARROTS	2-LB. BAG	79¢	DOLE ROYAL, HAWAIIAN LARGE JUICY PINEAPPLES	EACH	$1.29
CANADIAN FRESH TASTY RUTABAGAS	LB.	25¢	WASHINGTON STATE SWEET JUICY D'ANJOU PEARS	LB.	48¢
FRESH FIRM EGG PLANT	LB.	49¢	SOUTH AMERICAN NEW CROP SWEET NECTARINES	LB.	99¢

feelin' lovely! FLORAL
Florist shop quality at Food World prices! Take home something beautiful today!

BEAUTIFUL 6-INCH POT CYCLAMAN	EA.	$6.99 AND UP	4-INCH POT HYACINTH	EA.	$3.49 AND UP

YOUR U.S.D.A. FOOD STAMPS GO FURTHER AT FOOD WORLD

STAFF APPLE JUICE	64-OZ.	$1.17	WALDORF TISSUE	4-PAK	83¢
ADAMS UNSWEET G'FRUIT JUICE	46-OZ.	68¢	GLAD SANDWICH BAGS	150-CT.	$1.03
STAFF WHOLE TOMATOES	17 OZ.	42¢	STAFF TALL KITCHEN BAGS	15-CT.	89¢
VEGETABLE V-8 JUICE	46-OZ.	85¢	HEFTY TRASH BAGS	20-CT.	$1.95
STAFF SALTINES	16-OZ.	57¢	ASSORTED OR DECORATOR TOWELS JOB SQUAD	JUMBO	81¢
SUNSHINE PEANUT BUTTER WAFERS	11-OZ.	$1.29	WHITE OR ASSORTED (FACIAL) KLEENEX	175-CT.	77¢
DETERGENT YES LIQUID	32-OZ.	95¢	STAFF BLUE, WHITE OR YELLOW FACIAL TISSUE	200-CT.	59¢
DETERGENT FRESH START	70-OZ.	$6.54	SUNSHINE CHUNK DOG FOOD	25-LB.	$3.97
DETERGENT TIDE KING	84-OZ.	$2.79	RAY-O-VAC GENERAL PURPOSE D BATTERIES	2-PAK	38¢
BLEACH CLOROX	128-OZ.	81¢	RAY-O-VAC GENERAL PURPOSE C BATTERIES	2-PAK	38¢
AMBER GLOW FIRE LOGS	3-LB.	97¢	BANNER WHITE BATH TISSUE	4-PAK	92¢
FAMILY PAK CHARMIN	6-PAK	$1.69	SCOTT FAMILY NAPKINS	300-CT.	$1.47

feelin' healthy! HEALTH & BEAUTY AIDS
Compare! You *really* save at Food World!

TABLETS DRISTAN	50-CT.	$4.38	PREPARATION H OINTMENT	1-OZ.	$2.16
DRISTAN CAPSULES	16-CT.	$2.33	THERMODENT TOOTHPASTE	2-OZ.	$1.44
DRISTAN LONG ACTING REG. MIST	.5-OZ.	$2.49	STYLE SHAMPOO	16-OZ.	$1.98
TABLETS DRISTAN	24-CT.	$2.43	STYLE RINSE	16-OZ.	$1.98
DRISTAN NASAL SPRAY	.5-OZ.	$2.29	STYLE HAIR SPRAY	16-OZ.	$1.73

CIGARETTES, ALL BRANDS

Cartons, Regular $7.40
Cartons, 100's $7.60
Single Packs ..... 79¢
Single Packs 100's .... 81¢

OPEN 24 HOURS 7 Days A Week

"Get the feeling!"

FOOD WORLD DISCOUNT FOODS

PELHAM

- QUANTITY RIGHTS RESERVED
- NONE SOLD TO DEALERS
- PRICES EFFECTIVE THRU JAN. 14, 1984

X-tra Section

Shelby County Reporter

Covering the news since 1843

Post office changes

Kay Palmer and Phil Edwards worked their last shift together Friday at the Columbiana Post Office. That's the day Palmer took over the position of postmaster which Edwards has been filling since last year on a temporary basis. Palmer moved into the highly sought after position after only some six years with the postal service. (photo by Bert Seaman)

Projects keep Jaycees busy in North Shelby

The North Shelby Jaycees are proving their involvement in Shelby County.

This past Christmas may have been a good time for many county residents. But thanks to the Jaycees, for at least 14 needy childeren in the Alabaster area, Christmas 1983 was one they will probably never forget.

According to Rick Jones, with the help of local businesses and residents of the surrounding communities, the organization was able to spend between $50 and $60 for each child during a December 17th shopping spree.

However, projects to help the needy do not sum up the North Shelby Jaycees' role in Shelby County by a long shot.

Next month, Jones said the group will begin canvassing for nominees to its annual Outstanding Young Congress honors program.

That program, which features an awards banquet in March, will seek to honor outstanding men or women in six categories including religious, physical fitness, farming, education, business, law enforcement, and an over-all Outstanding Young Man.

Last year's Outstanding Young Man was Superintendent of Education Ellie Glasscox.

Jones also told the **Reporter** his organization will hold a Miss Alabama preliminary beauty contest on February 24.

Slated for 7:30 p.m. at Riverchase Middle School, the event will be called the Miss North Shelby Pageant.

Single girls from ages 18-26 will be eligible to enter.

Palmer named as postmaster

by Bert Seaman

Kay Palmer decided she had nothing to lose by tossing her hat in the ring when the postmaster's job came open in Columbiana.

As it turned out, her toss was pretty good.

The 28-year old candidate, who celebrates her next birthday this month, was notified before Christmas that the position was hers.

She officially took over her duties January 7 from Phil Edwards, who has been officer in charge since September when former Postmaster Elbert Gibson retired.

One of the new postmaster's rural carriers is her dad, Raymond Davis, who has worked for the postal service 33 years.

A resident of Columbiana for ten years, Palmer has been a clerk in the Columbiana Post Office since graduating from the University of Montevallo in 1977.

She worked part time as a typesetter at the **Shelby County Reporter** during her senior year at Thompson High School and during her college years.

During her UM days she also held a part time job at the First National Bank of Columbiana.

The new postmaster is married to Mike Palmer, an employee of Gulf States Paper Corporation.

Opportunity knocks for vets

Six years ago, when Danny Triplett got out of the army, he was without a high school diploma.

He was unemployed for several months before finding a job.

Even after he got a job, Triplett realized that he was missing out on a lot of things at work because he had not completed high school.

Several years later he received a letter from an organization that could provide a solution to this problem.

Veterans Upward Bound -- an adult education program for educationally disadvantaged veterans -- offered Triplett the chance to prepare for a high school equivalency test.

Triplett was so convinced the program could help him that in 1981 he traveled from his home in Alabaster to Chilton County every weekday for three months to participate.

During this time he took refresher courses in English and Math, and then passed his GED.

Triplett now says he's thankful for the assistance Veterans Upward Bound gave him and recommends it to other veterans who might be in a similar situation.

According to outreach coordinator Bruce Graham, the program's purpose is to help veterans like Triplett move ahead in life through education and career planning.

Besides providing GED training, the program also offers college preparatory training, academic counseling, and career counseling.

For those who are interested, the program will be offered in Shelby County January 16 - May 11, Monday through Thursday evenings at the Shelby County Vocational Center.

Any veteran in Shelby County who served on active duty 181 continuous days, was discharged under conditions other than dishonorable and, is in need of GED or preparatory training is eligible to participate.

There is no tuition and books are furnished free.

For more information, contact Jim Mayhew, Shelby County's VA representative at 669-6246.

HARMON'S FARM SUPPLY & GARDEN CENTER

Columbiana (On Depot Street across from County Jail) 669-7192 — **Pell City** 338-7014

ITEM	50 LB.	100 LB.	Ton
Pig Starter, Protein - 18	$6.75	12.95	209.00
Hog Finisher, Protein - 14	5.85	10.50	209.00
Laying Ration, Protein - 15	5.85	10.50	209.00
Chick Starter Grower, Protein - 24	7.25	13.95	261.00
Game Bird,	7.00	13.75	255.00
Horse Feed, Protein - 10	5.50	8.95	179.00
Range Cubes, Protein - 20, Fiber 15%	4.50	8.50	149.95
Beef Fattner, Protein -12, Fiber - 12%	5.50	10.50	195.00
Beef Grower, Protein, 12, Fiber 15%	4.95	9.50	166.00
Pig Pusher, Protein - 16	5.95	11.50	215.00
OTHER FEEDS			
Wheat Bran		10.50	
Shorts		9.95	
Cotton Seed Meal	8.30	15.50	299.00
Soybean Meal		15.50	299.00
Alfalfa Pellets	6.20	11.95	
Alfalfa Cubes	7.25	14.00	

26% Protein
Chatum Puppy Food ..... 25 LB. $6.95, 2nd Bag $3.50
Chatum Cat Food ..... 20 LB. $6.95, 2nd Bag $3.50

21% Wesco Dog Food ... 50 LB. $8.00

Premier Peat Moss
2 cube.....$4.95
4 cube.....$7.95
6 cube....$10.95

OPEN 6 DAYS A WEEK, 8 a.m. to 5 p.m.

Fencing:

Gaucho Barber's Wire, 15½ gauge ...23.95

12½ Gage
Red Brand Barbed Wire 32.95

14½ gage
Red Brand Field Fence. 39 in $67.95, 47 in $75.95
*10 Rolls or more 5% Discount

Heavy Gage
Metal T-Post..... 6 ft. $2.45 Ea., 6½ ft. $2.65 Ea.
*52 Inches, Line Panel

Electric Liner Post .....75 cents each

Dog Wire: 14½ gage

3 ft., 1''x2'', 100 ft. roll.....59.95
4 ft., 1''x2'', 100 ft. roll.....79.95
5 ft., 1''x2'', 100 ft. roll.....99.95
6 ft., 1''x2'', 100 ft. roll.....119.95

3 ft., 2''x4'', 100 ft.....35.00
4 ft., 2''x4'', 100 ft.....45.00
5 ft., 2''x4'', 100 ft.....47.95
6 ft., 2''x4'', 100 ft.....59.95

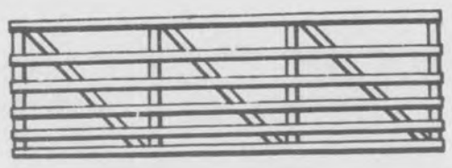

FARM GATES:

5 LB., 52 inches high

6 ft. - $24.95 10 ft. - $35.95 14 ft. $43.95
8 ft. - $32.95 12 ft. - $38.95 16 ft. - $51.95

5 Gates or More 5% Discount

Battery Distributors ranks as THE place for all your auto needs

There was a reason Battery Distributors moved from Homewood to Pelham in August of 1977. A good reason.

"The market was wide open," said co-owner David Crumpton in a recent business interview. "No one in the area was providing batteries at wholesale prices."

So the ball started rolling.

Add to that open market the two important aspects of quality products and personal service, and you have the reason why so many people from north Shelby to Columbiana, trade at Battery Distributors on US 31 next to Strickland's Chevrolet.

In 1978, Dave, brother Al, and their partner John Ferguson added a full line of Cash and Carry auto parts to better serve their growing number of customers.

Two years ago they became a jobber for Bumper to Bumper.

Now, five and a half years later, Battery Distributors is well established as **THE** place to go for wholesale prices on quality batteries, as well as all your automotive parts needs.

Of course, no one likes having car problems. That's why the staff at Battery Distributors goes out of their way to help you make the best of an always frustrating situation.

To begin with, cars can't read calendars and often choose Sunday to break down. Knowing that, Al, Dave and John open the store Sundays.

Also, Dave notes, it never does anyone any good to sell somebody a battery if the true cause of the problem is in, say, the alternator. The key is in correctly diagnosing your car or truck's problem.

With that in mind, Battery Distributors offers free -- yes, FREE -- testing for batteries and alternators. That can save you money. And time. And frustration.

That's one of the reasons a tremendous amount of their business has been referred to them from previous, satisfied customers -- the ultimate testimony to any business.

Too, there is no point in buying a weak or low quality battery that might start your car this month, but leave you stranded somewhere when you least expect.

Which is why Battery Distributors handles Globe and Delco products.

Globe -- for those not in the know -- is the largest, most respected battery manufacturer in the United States, providing quality products to many large retail chains.

As for Delco -- well, they just don't come any better.

In fact, Al notes with pride, Battery Distributors now has the new Delco Dura Power battery. With its new technology, this battery packs the wallop of 650 cranking amps. Incredibly, all this power comes in an 8-inch case and costs only $51.95, plus tax!

If that's not exactly what you want -- don't worry. Battery Distributors stocks from 3,000 to 4,000 batteries at any given time, and one of them will meet the needs of your car -- and the needs of your pocketbook.

THE CREW

Brad Dawson, Tim Robertson, Nelson Doss and Lonnie Bearden can -- and will -- get you on the road when your car is down.

Heading up the route division for Battery Distributors is trusty sales manager Charles Harris.

Outside sales are handled by Bill Ellis, Danny Woodliff, Doug Lawson and Bob Cook.

Ann Driver, secretary, keeps everybody in line.

Besides personal service, quality merchandise, and a prime location, Dave, Al and John have one other thing going for them -- one of the world's easiest phone numbers. 663-0000.

Give them a call for all your battery and automotive needs.

(advertisement)

Ready to serve you at Battery Distributors are (from left) Nelson, Brad, Dave, John, Al, Tim and Lonnie

ALL OUT CLEARANCE
OF BETTER USED CARS!

SEE "RED" GRAY

1983 CHEVROLET MONTE CARLO, Two-door, white, a new demo .. **$9,845**
1981 OLDS CUTLASS. Four-door, like new..... **$6,645**
1980 OLDS CUTLASS. Two door, 6 cylinder, automatic, air..... **$5,945**
1978 PONTIAC FIREBIRD. White and blue. One owner..... **$4,945**
1978 BUICK ELECTRA. Two-door. A very sharp car..... **$4,645**
1979 MERCURY XR-7 COUPE. Ver nice..... **$4,945**
1980 CHEVROLET CITATION. Four-door, 6 cylinders, automatic..... **$3,245**
1977 OLDS CUTLASS COURIER STATION WAGON. One owner . **$3,245**
1973 CHEVROLET IMPALA. Four-door, one owner **$1,545**
1978 PLYMOUTH HORIZON. Four-door, black over white..... **$2,445**
1978 FORD THUNDERBIRD. Automatic, air, AM/FM stereo **$3,645**
1977 HONDA. Three-door Accord **$2,645**

NEW TRUCKS -- BIG DISCOUNTS!!

1984 DODGE D-100, Four-speed, long wheel base, 6 cylinders
1984 DODGE D-150 Loaded, Two-tone silver
1984 DODGE 15 PASSENGER VAN OR CHURCH BUS

BUY HERE -- PAY HERE

1963 FORD FALCON. Four-door, One owner
1977 TOYOTA. Two-door, four-speed
1973 PLYMOUTH. Two Door
1972 DODGE CHARGER. Two-door

USED TRUCKS

1979 FORD One ton. Dual rear wheels. 12 foot stake body. **$5,645**

GMAC FINANCING

12 Month, 24,000 mile warranty available
5 Year, 50,000 mile warranty available

FINE CARS
AutoMART

Hiway 25 at 119 **MONTEVALLO** 665-7191

Registration

Spring Semester

University of Montevallo

Jan. 16-17, 1984 -- Bibb Graves Hall
8 a.m. - 12 noon, 1-5 p.m.

College of Arts and Sciences
College of Business
College of Education
College of Fine Arts

Completed applications must be submitted by Friday, Jan. 13.
For further information, contact Admissions Office, 665-2521, ext. 457.

"Where the little things make the big difference"

UNIVERSITY OF MONTEVALLO

Pledge of resources

Alabama Secretary of State Don Siegelman has pledged the full resources of his office to help registrars register more voters between now and the 1984 general election than at any point in state history. Meeting with Siegelman recently in Montgomery were Shelby County Board of Registrar members Marti Dillard and Vestula V. Thompson.

School suit dropped by former teacher

A decision by the Alabama Supreme Court in a non-tenured teacher case has affected a suit filed against eight school officials in Shelby County.

The $4.8 million lawsuit filed by former teacher Lynn Horton against eight Shelby County school officials, will apparently be dismissed.

An adverse decision by the state's high court in a similar case, prompted Alabama Education Association attorney Victor Price to file a motion for dismissal in his client's case.

That motion is being considered by Circuit Court Judge Kenneth Ingram.

No action was taken during a Dec. 20 hearing on a motion filed by an attorney for the Board of Education. That motion asked for a ruling in the board's favor without a trial.

Horton had been a teacher of the visually impaired for a year in the Shelby County School system prior to the non-renewal of her contract in the spring of 1981.

When the non-tenured teacher filed a lawsuit the following year, it charged the school officials with negligence in failing to properly evaluate her.

Defendants named in the suit were: Charles Knowles, former superintendent of education; Barbara Whitman, board president; board members, Bill Fancher, John P. Sumners and J.H. Upchurch and former member Claude Lee.

Also named were: Carol Buttel, supervisor of the visually impaired, and Linda Nolen, supervisor of special education.

Registrars drive to sign up voters

The Board of Registrars, in conjunction with the State of Alabama, is making an effort to register every qualified voter in Shelby County.

According to Shelby County registrar chairman Vestual Thompson, the drive is aimed particularly at young people who are, or will turn 18 by the next election in 1984.

Therefore, a major part of the drive involves a series of night time registrations at high schools in every part of the county.

Also, the board is deputizing designated people in all sections of the county to assist with area registrations. Among those being deputized are town clerks, which will enable registration during office hours at some city halls, Thompson said.

A deputy registrar will also be on duty at the license branch office in Pelham, she said.

Because of errors in the past, some people have been voting in the wrong boxes. Thompson did not yet know how widespread this problem is, but said the board is working to correct it.

Thompson said some people are reluctant to register because of the mistaken idea that jury lists are drawn from the voter list. She said juries are presently being drawn from driver license lists, and the board is legally restricted from divulging information from the brief voter registration forms.

The Shelby County Board of Registrars is in session the first and third weeks of the month. Furthermore, one of its three members are on duty from 8-4:30 every day the courthouse is open.

Thompson invited any county civics teacher to bring classes to tour the courthouse on days the board is in session.

She also urged all residents to register and exercise their right to vote. For more information, call 669-3197.

Board members are Thompson, Marti Dillard and J.T. Spates. Clerk is Patsy Wells.

The board is appointed by the governor, state auditor and commissioner of agriculture.

Calling all cats and owners

Shelby County cat owners: start preparing your pet for Birmingham's annual cat show.

The Birmingham Feline Fanciers is presenting its All Breed Show for Championship and Household Pets Jan. 28-29.

The show will be held at the Birmingham-Jefferson Civic Exhibition Hall South Room from 9-4 each day.

Proceeds are will go toward projects which promote research and welfare of cats.

Any one interested in entry or ticket information may call 631-3657 or 836-3925.

E
CA
SDM
WFBTLG
RHONZIUJPY

Welcome
Jim Clay
Guild Optician
Now open in Alabaster
at
Shelby Medical Center
644 Second St. NE,
Suite 102 (near the hospital)
Optical Service at its very best!

663-4292 We now offer Avant Garde frames

• Complete Plumbing Repairs, Kitchen, Bathroom
• Remodeling
• Sewer and Drain Cleaning

MORRISON PLUMBING CO.
236 1st St. SW ALABASTER 663-4726

New Reductions!

Practically the entire stock of ladies sportswear...

60% to 70% off

Slacks, Skirts, Blouses, Sweaters, and Ladies Shoes - now 7.88 to 19.88

Wall to Wall Stock Liquidation

Solnick's
OF MONTEVALLO
MasterCard VISA
21 Main St. (Adiacent to Lacey Jewelry)
Phone 665-1755

If You Want More Interest On Your Investment/ Savings Accounts * Go To Shelby Bank!

To know that you are getting the best interest, call around. Then call Shelby Bank. That's all it takes!

But, rollover your *CDs, Savings and Money Market accounts - and the like - right away because the first quarter of 1984 has begun, and you want the higher interest to start now.

We're Paying Up To 3/4% ABOVE The Money Market Rate....

on our 'Money Market Plus' account with FREE limited check writing without penalty. Our 'Super Interest Check' N.O.W. account gives you FREE **unlimited** check writing!

Talk with a Shelby Banker before you bank again.

SHELBY BANK
"Your Bank for All Reasons"

LOBBY HOURS: Monday - Thursday 9:00 - 5:00 * Friday 9:00 - 6:00 * Saturday 9:00 - 12:00
DRIVE-IN HOURS: Pelham, Monday - Friday 8:30 - 6:00. Branches, Monday - Thursday 8:30 - 5:00; Friday 8:30 - 6:00. All locations, Saturday 8:30 - 12:00
SHELBY BANKER: Pelham, 24 hours daily.

PELHAM - COLUMBIANA - MONTEVALLO - HELENA

MEMBER F D I C

WATER PROCESSING SYSTEMS, INC.
209 South 18th Street
Birmingham, AL 35233
324-6364

•Complete Water Treatment•

Installation, Sales, Service
Full Line of Equipment
Industrial - Residential - Commercial

Water Softners, Filters, Well Pumps, Lake Systems
Supplies, Filter Media, Chemical Feed Pumps
Minor Plumbing Repairs

Ask about Water Softner 'Rental' Service (City Water Only)

'18 Years Serving State of Alabama'
(Originating in Wilsonville, AL)

TV Listings

WBMG	Birmingham, AL	3 4 [42]
WBIQ	Birmingham, AL	4 5 [10]
WVTM	Birmingham, AL	5 3 [13]
WTTO	Birmingham, AL	7 11 [21]
ESPN	Sports Network	8 17
CBN	CBN Cable Netwrk	9 7
WBRC	Birmingham, AL	12 2 [6]

THURSDAY 1/12/84

MORNING

5:00 8 17 Business Times on ESPN
6:00 8 17 Business Times on ESPN
7:00 8 17 SportsCenter
7:15 8 17 ESPN's SportsWoman
7:45 8 17 SportsCenter
8:00 8 17 NCAA Basketball: Notre Dame at Oregon
9:00 7 11 [21] MOVIE: 'Death Race'
10:00 8 17 $100,000 10- Kilometer Run
10:30 8 17 PGA Golf: Seiko/Tucson Match Play Championship - Final Round
11:00 9 7 MOVIE: 'Red Stallion in the Rockies'

AFTERNOON

12:30 8 17 NCAA Basketball: Illinois at Indiana
1:00 7 11 [21] MOVIE: 'Revenge Is My Destiny'
2:30 8 17 NCAA Basketball: Notre Dame at Oregon
4:30 8 17 ESPN's SportsWeek
5:00 8 17 NCAA Basketball: Villanova at Georgetown

EVENING

6:00 3 4 [42] Joker's Wild
4 5 [10] Business Report
5 3 [13] 12 2 [6] News
7 11 [21] B.J./Lobo Show
9 7 Alias Smith and Jones
6:30 3 4 [42] Tic Tac Dough
4 5 [10] For the Record
5 3 [13] Family Feud
12 2 [6] Entertainment Tonight
7:00 3 4 [42] Magnum P.I.
4 5 [10] MacNeil/Lehrer Newshour
5 3 [13] Gimme a Break
7 11 [21] Hawaii Five-O
8 17 NCAA Basketball: North Carolina at Maryland
9 7 Curtain of Tears
12 2 [6] Automan
7:30 5 3 [13] Family Ties
8:00 3 4 [42] Simon & Simon
4 5 [10] Sneak Previews
5 3 [13] Cheers
7 11 [21] MOVIE: 'Teacher's Pet'
9 7 700 Club
12 2 [6] Masquerade
8:30 4 5 [10] On Target
5 3 [13] Buffalo Bill
9:00 3 4 [42] Knots Landing
4 5 [10] Bluegrass Block
5 3 [13] Hill Street Blues
8 17 FIS World Cup Skiing: Men's Downhill
12 2 [6] 20/20
9:30 7 11 [21] Breadwinner
9 7 Blondie
10:00 3 4 [42] Honeymooners
4 5 [10] La Frontera
5 3 [13] 12 2 [6] News
7 11 [21] Sanford and Son
8 17 SportsCenter
9 7 Another Life
10:15 8 17 NCAA Basketball: Villanova at Georgetown
10:30 3 4 [42] Trapper John, M.D.
4 5 [10] American Interests
5 3 [13] M*A*S*H
7 11 [21] WKRP in Cincinnati
9 7 Best of Groucho
12 2 [6] What's Happening!
11:00 5 3 [13] All In the Family
7 11 [21] MOVIE: 'Hitched'
9 7 Burns & Allen
12 2 [6] Charlie's Angels
11:30 3 4 [42] MOVIE: 'The Billion Dollar Threat'
5 3 [13] Tonight Show
9 7 Jack Benny Show
12:00 9 7 I Married Joan
12 2 [6] Police Woman
12:15 8 17 NFL's Greatest Moments
12:30 5 3 [13] MOVIE: 'Two On a Guillotine'
9 7 Love That Bob
12:45 8 17 Fishin' Hole
1:00 3 4 [42] CBS News Nightwatch
7 11 [21] MOVIE: 'Red, Hot and Blue'
9 7 Bachelor Father
12 2 [6] MOVIE: To Be Announced
1:15 8 17 SportsCenter
1:30 8 17 Endurance Running: Desparate Dreams
9 7 Life of Riley
2:00 9 7 700 Club
2:30 5 3 [13] News
8 17 ESPN's SportsWeek
3:00 7 11 [21] Hawaii Five-O
8 17 NCAA Basketball: Illinois at Indiana
12 2 [6] News
3:30 9 7 Ross Bagley
12 2 [6] Jim Bakker
4:30 9 7 Another Life
12 2 [6] Jimmy Swaggart

FRIDAY 1/13/84

MORNING

5:00 8 17 Business Times on ESPN
6:00 8 17 Business Times on ESPN
7:00 8 17 SportsCenter
7:15 8 17 ESPN's SportsWeek
7:45 8 17 SportsCenter
8:00 8 17 NCAA Basketball: Villanova at Georgetown
9:00 7 11 [21] MOVIE: 'Day of the Wolves'
10:00 8 17 FIS World Cup Skiing: Men's Downhill
11:00 9 7 MOVIE: 'Perilous Journey'

AFTERNOON

12:30 8 17 Top Rank Boxing from Atlantic City, NJ
1:00 7 11 [21] MOVIE: 'What's a Nice Girl Like You..?'
3:00 8 17 NCAA Basketball: Villanova at Georgetown
5:00 8 17 Endurance Running: Desparate Dreams

EVENING

6:00 3 4 [42] Joker's Wild
4 5 [10] Business Report
5 3 [13] 12 2 [6] News
7 11 [21] B.J./Lobo Show
8 17 SportsCenter
9 7 Alias Smith and Jones
6:30 3 4 [42] Tic Tac Dough
4 5 [10] For the Record
5 3 [13] Family Feud
8 17 NCAA Basketball Report
12 2 [6] Entertainment Tonight
7:00 3 4 [42] Charlie Brown Special
4 5 [10] MacNeil/Lehrer Newshour
5 3 [13] MOVIE: 'Hard Knox'
7 11 [21] Hawaii Five-O
8 17 ESPN's Inside Football
9 7 Timmy and Lassie
12 2 [6] Benson
7:30 3 4 [42] How B. Bunny Won the West
8 17 Top Rank Boxing from Atlantic City, NJ
9 7 Super Book
12 2 [6] Webster
8:00 3 4 [42] Dallas
4 5 [10] Washington Week/Review
7 11 [21] MOVIE: 'Dracula's Castle'
9 7 700 Club
12 2 [6] Blue Thunder
8:30 4 5 [10] Wall Street Week
9:00 3 4 [42] Falcon Crest
4 5 [10] Firing Line
5 3 [13] New Show
12 2 [6] Matt Houston
9:30 9 7 Blondie
10:00 3 4 [42] Honeymooners
4 5 [10] Montage
5 3 [13] 12 2 [6] News
7 11 [21] Sanford and Son
8 17 NCAA Basketball: University of California at Stanford

DIET CENTER. THE WEIGHT-LOSS PROFESSIONALS!

CALL US TODAY, for a free, introductory consultation.

100 Chase Park So. Suite 120
Riverchase
Telephone: 987-9064

HOW TO WIN AT THE LOSING GAME DIET CENTER

© 1983 Diet Center, Inc.

Grand Opening Special

Offer from 5 p.m. until closing each day

Spaghetti and Meat Sauce Dinner: $4

2 for the price of 1

Dinner includes: Garlic Bread, Salad, Choice of Dressing, Dessert, Coffee or Tea (Tax Included)

Eat in Only! Offer expires Jan. 31, 1984

The Italian Villa

Pelham Mall 663-6481

Hrs: 11:30 a.m.- 9 p.m. Monday - Thursday
11:30 a.m. - 11 p.m. Friday & Saturday

CONTACT LENSES

- Hard Contacts..... $50
- Soft Contacts $90
- 14 and 30-day (cont. wear)..... $175
- Examination $35

Dr. James A. Stewart Optometrist

Family Practice & Contact Lenses
Shelby Medical Center/Alabaster
663-1940

- All specialty contact lenses available
- Vision insurance welcome, including Medicare/Medicaid

Subscribe !

669-3131

HWY. 31, PELHAM

Kmart® The Saving Place®

Open Daily 9 a.m. - 9 p.m.
Sundays 1-6 p.m.

6.44 PLU-252
Beautiful, Lush Tropical Plants
Bring the look of outdoors inside at our low price! All these lush green plants in large 10"-pots. Ideal for home, office or patio.

Foliage Plants in 6" Pots
Healthy variety of decorative, hardy growing indoor plants, in 6" dia. pots. 2.99 PLU-253

1.27 PLU-254
Assorted 4-Inch Potted Plants
Your choice of green-house-fresh favorites already potted in 4-inch pots.

Assorted 3-Inch Potted Plants
A selection of beautiful foliage plants in 3-inch pots. 66¢ PLU-255

5.44 PLU-256
Philodendron
Healthy, handsome, philodendron with large, glossy green leaves. Growing on bark totem pole, in 6-inch pot. Save now on this beautiful plant.

1.57 PLU-257
African Violets
Old fashion favorites in 4-inch diam. pots.

1.57 PLU-258
Assorted Cactus
Choose from assorted, green, beautiful, cactus in 3-inch pots.

4.88 PLU-259
Dieffenbachia
Healthy young plants alive with new growth. Ideal for home, office or anywhere. In 6-inch pots. Shop early.

'WE'VE GOT IT GOOD IN SHELBY COUNTY'

Large Smurf Pillows 2/6.50

Headstrom Wood High Chairs Reg. 79.95

Now Just 34.95

The Gift Shop

'Entire stock 10% off our already low price'

3565 Hwy. 31 So.
Pelham, 35214
On corner next to Specification Rubber Co.

TV Log

10:30 9 (7) Another Life
3 (4) [42] MOVIE: 'Birth of the Beatles'
4 (5) [10] International Edition
5 (3) [13] M*A*S*H
7 (11) [21] WKRP in Cincinnati
9 (7) Best of Groucho
12 (2) [6] What's Happening!
11:00 5 (3) [13] All In the Family
7 (11) [21] Movie Macabre
9 (7) Burns & Allen
12 (2) [6] Charlie's Angels
11:30 5 (3) [13] Tonight Show
9 (7) Jack Benny Show
12:00 8 (17) NFL's Greatest Moments
9 (7) I Married Joan
12 (2) [6] Police Woman
12:30 3 (4) [42] Video Singles
5 (3) [13] MOVIE: 'The Illustrated Man'
8 (17) Top Rank Boxing from Atlantic City, NJ
9 (7) Love That Bob
1:00 7 (11) [21] MOVIE: 'Lady Frankenstein'
9 (7) Bachelor Father
12 (2) [6] Star Search
1:30 9 (7) Life of Riley
2:00 9 (7) 700 Club
12 (2) [6] Entertainment This Week
2:30 5 (3) [13] News
3:00 7 (11) [21] Hawaii Five-O
8 (17) NCAA Basketball Report
12 (2) [6] News
3:30 8 (17) NCAA Basketball: University of California at Stanford
9 (7) Ross Bagley
12 (2) [6] Gunsmoke
4:00 7 (11) [21] MOVIE: 'The Private Files of J. Edgar Hoover'
4:30 12 (2) [6] Insight

SATURDAY 1/14/84

MORNING

5:00 7 (11) [21] Movie Cont'd
9 (7) Blackwood Brothers
12 (2) [6] Changed Lives
5:30 8 (17) ESPN's Inside Football
9 (7) Jimmy Houston
12 (2) [6] Metrospect
6:00 3 (4) [42] Captain Kangaroo
5 (3) [13] New Zoo Revue
7 (11) [21] CNN News
8 (17) ESPN's SportsWeek
9 (7) Weekend Gardener
12 (2) [6] Viewpoint
6:30 5 (3) [13] Farm and Home Show
7 (11) [21] Space Kidettes
8 (17) NCAA Basketball Report
9 (7) Athletes in Action
12 (2) [6] Topics
7:00 3 (4) [42] Biskitts
5 (3) [13] Kidsworld 13
7 (11) [21] Jetsons
8 (17) Instructional Series
9 (7) Super Book
12 (2) [6] Best of Scooby Doo
7:15 8 (17) Instructional Series
7:30 3 (4) [42] Saturday Supercade
5 (3) [13] Shirt Tales
7 (11) [21] LBS Children's Theatre
8 (17) Vic's Vacant Lot
9 (7) Mike Evans Presents
12 (2) [6] Monchhichis/Little Rascals/Richie Rich
8:00 5 (3) [13] Smurfs
7 (11) [21] Star Cade
8 (17) NCAA Basketball: University of California at Stanford
9 (7) James Robison
8:30 3 (4) [42] Dungeons and Dragons
7 (11) [21] NFL Weekly Magazine
9 (7) Lesson
12 (2) [6] Pac-Man/Rubik Cube Hour
9:00 3 (4) [42] Plasticman
7 (11) [21] Championship Wrestling
9 (7) Cisco Kid
9:30 3 (4) [42] Charlie Brown & Snoopy
5 (3) [13] Alvin & the Chipmunks
9 (7) MOVIE: 'Seven Guns to Mesa'
12 (2) [6] Littles
10:00 3 (4) [42] Benji/Zax/Alien Prince
5 (3) [13] Mr. T
7 (11) [21] MOVIE: 'Charlie Chan in Paris'
8 (17) Fishin' Hole
12 (2) [6] Puppy/Scooby Doo Show
10:30 3 (4) [42] Bugs Bunny/Road Runner
5 (3) [13] Amazing Spiderman/Incredible Hulk
8 (17) Alpine Ski School
11:00 5 (3) [13] Underdog
8 (17) NFL's Greatest Moments
9 (7) Westerners
12 (2) [6] ABC Weekend Special
11:30 5 (3) [13] Volvo Masters Tennis
7 (11) [21] To Be Announced
8 (17) ESPN's Inside Football
9 (7) Wild Bill Hickok
12 (2) [6] American Bandstand

AFTERNOON

12:00 3 (4) [42] Sonny Smith Show
4 (5) [10] Nova
7 (11) [21] NCAA Football: Senior Bowl
8 (17) ESPN College Football Special: 1984 Senior Bowl from Mobile, Alabama
9 (7) MOVIE: 'The Peacemaker'
12:30 3 (4) [42] Gene Bartow Show
12 (2) [6] Wonder Woman
1:00 3 (4) [42] NCAA Basketball: North Carolina at Wake Forest
4 (5) [10] Pianist at Work
12 (2) [6] Sportsbeat
1:30 4 (5) [10] Lawmakers
5 (3) [13] NCAA Basketball: Teams to be Announced
9 (7) Call of the West
12 (2) [6] Professional Bowlers Tour
2:00 4 (5) [10] Advances In Health
9 (7) MOVIE: 'Vanishing Outpost'
2:30 4 (5) [10] Matinee at the Bijou
3:00 3 (4) [42] CBS Sports Saturday
7 (11) [21] NCAA Basketball: Georgia at Alabama
8 (17) NCAA Basketball: Michigan at Wisconsin
9 (7) Wyatt Earp
12 (2) [6] Wide World of Sports
3:30 5 (3) [13] Bob Hope Desert Classic
9 (7) Wagon Train
4:00 4 (5) [10] America: Second Century
4:30 4 (5) [10] America: Second Century
12 (2) [6] To Be Announced
5:00 3 (4) [42] To Be Announced
4 (5) [10] America: Second Century
7 (11) [21] Soul Train
8 (17) NCAA Basketball: South Carolina at Marquette
9 (7) The Monroes
5:30 3 (4) [42] CBS News
4 (5) [10] New Literacy
5 (3) [13] 12 (2) [6] News

EVENING

6:00 3 (4) [42] Robert Schuller
4 (5) [10] New Literacy
5 (3) [13] Hee Haw
7 (11) [21] Fame
9 (7) Alias Smith and Jones
12 (2) [6] Solid Gold
6:30 3 (4) [42] At The Movies
4 (5) [10] Last of One-Night Stands
7:00 3 (4) [42] Whiz Kids
4 (5) [10] New Tech Times
5 (3) [13] Diff'rent Strokes
7 (11) [21] Switch
8 (17) SportsCenter
9 (7) MOVIE: 'The Pawnbroker'
12 (2) [6] T. J. Hooker
7:30 4 (5) [10] Woodwright's Shop
5 (3) [13] Silver Spoons
8 (17) ESPN College Football Special: 1984 Senior Bowl from Mobile, Alabama
8:00 3 (4) [42] MOVIE: 'Body Heat'
4 (5) [10] All New This Old House
5 (3) [13] We Got It Made
7 (11) [21] MOVIE: 'Perfectly Frank'
12 (2) [6] Love Boat
8:30 4 (5) [10] Dinner at Julia's
5 (3) [13] Mama's Family
9:00 4 (5) [10] Skate America
5 (3) [13] Yellow Rose
9 (7) Don't Let It Happen to the Children
12 (2) [6] Fantasy Island
10:00 4 (5) [10] Masterpiece Theatre
5 (3) [13] 12 (2) [6] News
7 (11) [21] MOVIE: 'All My Darling Daughters' Anniversary'
9 (7) Ministry Special
10:15 3 (4) [42] NCAA Basketball: South Alabama at Old Dominion
10:30 5 (3) [13] Saturday Night Live
8 (17) SportsCenter
9 (7) John Ankerberg
12 (2) [6] Dick Clark's New Year's Rockin' Eve
11:00 8 (17) NCAA Basketball: Michigan State at Minnesota
9 (7) Too Late for Africa's Children
12:00 5 (3) [13] Friday Night Videos
7 (11) [21] MOVIE: 'Killing At Outpost Zeta'
9 (7) Too Young to Die
12:15 3 (4) [42] This Week in Country Music
1:00 8 (17) SportsCenter
9 (7) Best of 700 Club
12 (2) [6] Wrestling
1:30 5 (3) [13] News
8 (17) NCAA Basketball: South Carolina at Marquette
2:00 9 (7) Heritage Singers
12 (2) [6] Solid Gold
2:30 9 (7) Hi Doug
3:00 9 (7) Westbrook Hospital
12 (2) [6] MOVIE: To Be Announced
3:30 8 (17) ESPN's SideLines
9 (7) Ross Bagley
4:00 7 (11) [21] MOVIE: 'Portrait of an Escort'
8 (17) ESPN's SportsYear: What's In Store for '84
4:30 12 (2) [6] News

SUNDAY 1/15/84

MORNING

5:00 8 (17) NCAA Basketball: Michigan at Wisconsin
9 (7) Heritage Singers
12 (2) [6] Telethon: United Cerebral Palsy
5:30 5 (3) [13] Sunday Report
9 (7) Lesson
6:00 5 (3) [13] Conversation With...
7 (11) [21] CNN Headline News
9 (7) Newsight '83
6:30 3 (4) [42] It's Your Business
5 (3) [13] Meet the Ministers
7 (11) [21] Birmingham Now
9 (7) Jewish Voice
7:00 3 (4) [42] Phil Armstrong
5 (3) [13] His Word
7 (11) [21] Jerry Jenkins
8 (17) Vic's Vacant Lot
9 (7) Zola Levitt
7:30 3 (4) [42] Strength for Today
5 (3) [13] Baptist Church
7 (11) [21] Tabernacle Choir
8 (17) SportsCenter
9 (7) Fellowship of Excitement
8:00 3 (4) [42] Sunday Morning
5 (3) [13] Catholic Mass
7 (11) [21] Hour of Power
8 (17) ESPN College Football Special: 1984 Senior Bowl from Mobile, Alabama
9 (7) Kenneth Copeland
8:30 5 (3) [13] Methodist Church
9:00 5 (3) [13] MOVIE: 'Sole Survivor'
7 (11) [21] Expect a Miracle
9 (7) Lloyd Ogilvie
9:30 3 (4) [42] Face the Nation

Continued on page X-6

Fran's Beauty Shop
Open 7 days each week

Give your hair an exciting new shape this season with a new "now" style. Get the right perm, cut or tint. For men and women.

Experienced Operator
★ Jerry Morgan
Hwy. 31 S. Pelham 663-2698

New '84 Fleetwood, 14' wide, 2 BR, storm windows, Cathedral ceilings, ceiling fan. Fully furnished, Plywood floors. Delivered and set up on your location for only $141.00 per month.

Come see Fleetwood's newest addition complete with fireplace, shingle roof, separate den. 26 foot wide.

New & Used *Repossessions*
VA, FHA, Conventional Financing

FACTORY DIRECT HOUSING

Hwy 31 South Pelham, AL 664-1583

FRIDAYS, SATURDAYS
5:30 - 9 p.m.

• SEAFOOD BUFFET
Alaskan Crab Legs
Fresh Gulf Shrimp
Six other seafood items
$6.95
All you care to eat .....
Children under 12 ..... $3.95

• LARGE T-BONE STEAK $7.50
• Baked Potato • Salad Bar .....

"We care about your dining pleasure"

TRIPLE "J" Ranch House
Hwy 31 So., Alabaster
Across from Shelby Medical Center

It's Time To Plant Trees

Kmart® The Saving Place®

Hwy 31, PELHAM

Open Daily 9 a.m.-10 p.m.
Sundays 1-6 p.m.

4.00 PLU-260
Assorted Fruit & Shade Trees
Your choice of fruit or shade trees in a wide selection to beautify your yard. Pkg.

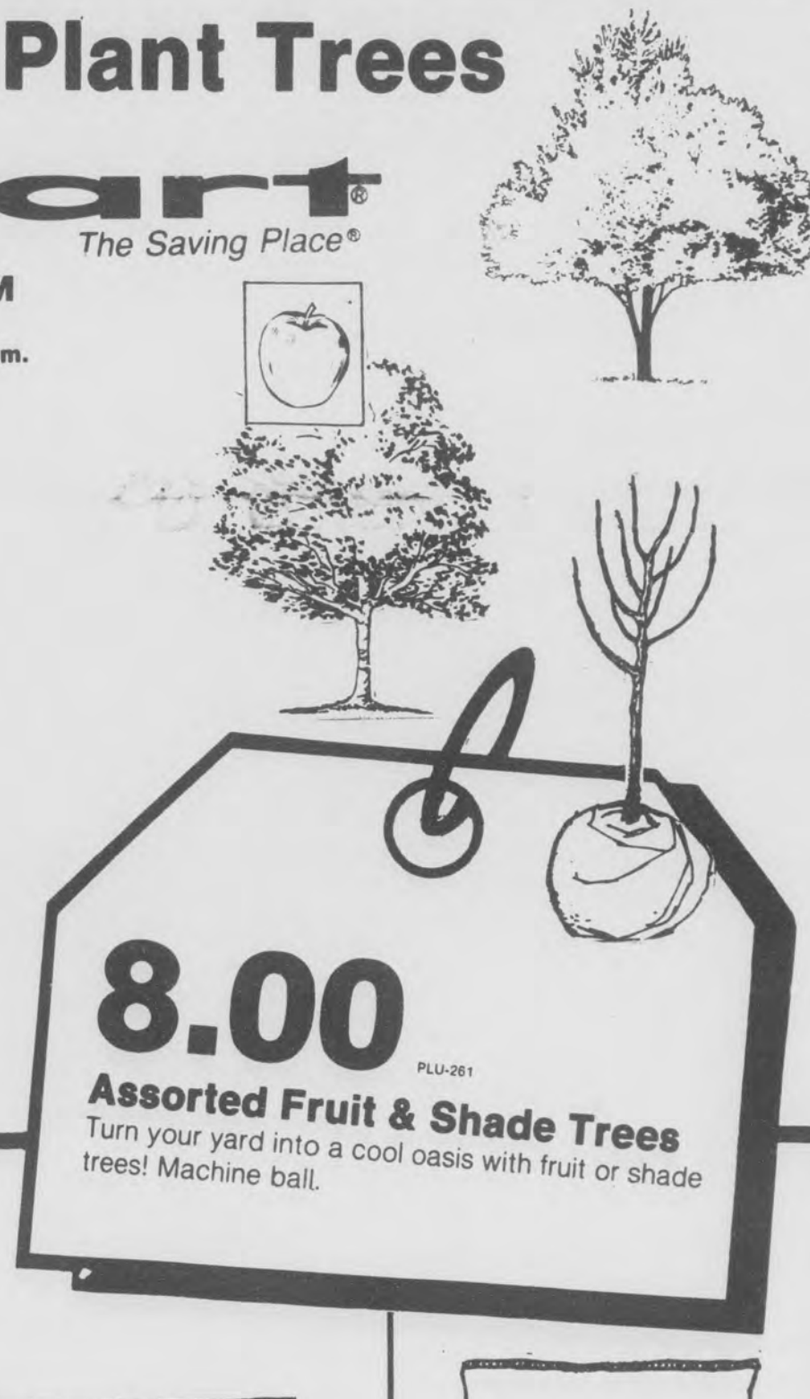

8.00 PLU-261
Assorted Fruit & Shade Trees
Turn your yard into a cool oasis with fruit or shade trees! Machine ball.

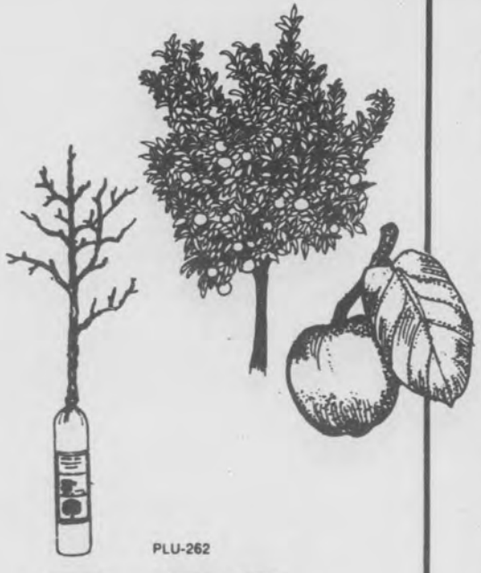

PLU-262
5.00
Dwarf Fruit Trees
Healthy, vigorous, ready to plant. Assorted fruit trees ready to plant. Pkg.

20-QT. POTTING SOIL
PLU-263
$1.00
K mart Potting Soil is odorless, sterile and won't burn. For indoor plants, outdoor plants, terrariums. Ready to use.

PLU-264
3.88
Wild Bird Feed
20-lb. Pennington bird feed. Give your bird a special treat.

American Manufactured Housing
Hwy 31 Pelham
663-9632
663-5329
"Inventory Reduction Sale"
New Homes Reduced
$1000-$2,500
★ Used Homes
★ Bank Financing

'WE'VE GOT IT GOOD IN SHELBY COUNTY'

GRAHAM ANDERSON PIANO SALES

Reconditioned and used pianos, 100% financing available. 10% discount on all merchandise thru Jan. 31.

OPEN 9 A.M.-5 P.M.
Any Hour by Appointment
664-2527
3449 Hwy 31 South, PELHAM

HOME VIDEO CENTER
2854 Montgomery Hwy.
Pelham, AL Ph. 663-5301
Located in Pelham Mall

OUR VIDEO CLUB MEMBERSHIP IS YOUR PASSPORT TO MOVIE RENTAL SAVING AT HUNDREDS OF STORES NATIONWIDE!

Club Rates $2^{00} per night, per movie.

"NOW IN STOCK" COMPUTER SOFTWARE & TEXAS INSTRUMENTS, ATARI & COMMODORE 64

Bring this Ad in for 10 Percent off Club Membership or Movie Rental

DO IT YOURSELF AND SAVE

SCHEIRICH

• FREE Designs & Estimates By Phone
Quality Kitchens For BUILDER'S

• Easy to Install & We'll Show You How
No Waiting
One Day Delivery on Cabinets

1. Flooring
2. Complete Kitchen Remodeling
3. Appliances
4. Formica Kitchen Tops
5. Installation Available

Forestdale Kitchen & Carpets
1224 Forestdale Square
798-1541 798-2084

TV Log

Continued from page X-5

7 (11) [21] Day of Discovery
9 (7) Larry Jones Ministry
10:00 3 (4) [42] Presbyterian Church
7 (11) [21] Cisco Kid
9 (7) Jimmy Swaggart
10:30 3 (4) [42] Wall Street Journal
11:00 3 (4) [42] Baptist Church
5 (3) [13] NFL in Review
8 (17) SportsCenter Plus
9 (7) Dr. James Kennedy Religion
11:30 5 (3) [13] Volvo Masters Tennis
7 (11) [21] MOVIE: 'Blondie's Holiday'
8 (17) NFL's Greatest Moments

AFTERNOON

12:00 3 (4) [42] NBA Basketball: Boston at Milwaukee
8 (17) WCT Barratt World Doubles Tennis Championship from London, England
9 (7) Beyond the Horizon
1:00 7 (11) [21] Martin: The Emancipator
9 (7) MOVIE: 'San Antone'
2:00 4 (5) [10] Democratic Presidential Debate
7 (11) [21] NCAA Basketball: Vanderbilt at Florida
2:15 5 (3) [13] SportsWorld
2:30 3 (4) [42] CBS Sports Sunday
3:00 9 (7) Wagon Train
3:30 5 (3) [13] Bob Hope Desert Classic
8 (17) Alpine Ski School
4:00 3 (4) [42] NCAA Basketball: South Florida at Jacksonville
7 (11) [21] World Vision Special
8 (17) NCAA Basketball: Jacksonville at South Florida
9 (7) MOVIE: 'Man from Oklahoma'
5:00 4 (5) [10] Focus on Society
7 (11) [21] Kung Fu
9 (7) MOVIE: 'Joe Palooka'
5:30 4 (5) [10] Focus on Society
5 (3) [13] NBC News

EVENING

6:00 3 (4) [42] 60 Minutes
4 (5) [10] Focus on Society
5 (3) [13] First Camera
7 (11) [21] Star Trek
8 (17) SportsCenter
12 (2) [6] Star Search
6:30 4 (5) [10] Tony Brown's Journal
9 (7) Flying House
6:45 8 (17) NBA Tonight
7:00 3 (4) [42] Alice
4 (5) [10] Austin City Limits
5 (3) [13] Knight Rider
7 (11) [21] Jerry Jenkins
8 (17) NBA Basketball: New Jersey at Indiana
9 (7) CBN Special of the Week
12 (2) [6] Hardcastle & McCormick
7:30 3 (4) [42] One Day at a Time
8:00 3 (4) [42] Jeffersons
4 (5) [10] Nature
5 (3) [13] Bob Hope's USO Christmas in Beirut
7 (11) [21] Celebration of Life: Tribute to Martin Luther King, Jr.
9 (7) In Touch
12 (2) [6] MOVIE: 'The Electric Horseman'
8:30 3 (4) [42] Goodnight, Beantown
9:00 3 (4) [42] Trapper John, M.D.
4 (5) [10] Masterpiece Theatre
9 (7) Changed Lives
9:30 8 (17) NBA Basketball: Seattle at Los Angeles
9 (7) Rock Church Proclaims
10:00 3 (4) [42] CBS News
4 (5) [10] Willmar 8
5 (3) [13] News
7 (11) [21] Jerry Falwell
10:15 3 (4) [42] Ernest Angley
10:30 5 (3) [13] M*A*S*H
9 (7) Contact
12 (2) [6] News
11:00 5 (3) [13] All In the Family
7 (11) [21] Rev. Jim Whittington
9 (7) Larry Jones Ministry
12 (2) [6] MOVIE: To Be Announced
11:15 3 (4) [42] Jack Van Impe Presents
11:30 5 (3) [13] Rockford Files
7 (11) [21] To Be Announced
9 (7) John Osteen
12:00 8 (17) NFL's Greatest Moments
9 (7) Zola Levitt
12:30 5 (3) [13] Mary Tyler Moore
8 (17) WCT Barratt World Doubles Tennis Championship from London, England
9 (7) Jewish Voice
1:00 5 (3) [13] News
9 (7) Best of 700 Club
12 (2) [6] MOVIE: To Be Announced
2:00 9 (7) Eyesat
3:30 8 (17) Australian Rules Football: Essendon vs. Fitzroy
12 (2) [6] Jim Bakker
4:30 9 (7) Another Life
12 (2) [6] Jimmy Swaggart

WEEKDAYS

MORNING

5:00 3 (4) [42] CBS Early Morning News
8 (17) Business Times on ESPN
9 (7) Romper Room
12 (2) [6] Country Boy Eddie
5:15 5 (3) [13] News
5:30 3 (4) [42] CBS Early Morning News
5 (3) [13] NBC News at Sunrise
9 (7) A Study in the Word
6:00 3 (4) [42] CBS Morning News
5 (3) [13] Today
7 (11) [21] CNN Headline News
8 (17) Business Times on ESPN
9 (7) Fit for Life
6:30 7 (11) [21] Great Space Coaster
9 (7) Alive
12 (2) [6] News
7:00 7 (11) [21] Masters of the Universe
8 (17) Varied Programs
9 (7) Blondie
12 (2) [6] Good Morning America
7:30 7 (11) [21] Woody Woodpecker
9 (7) My Little Margie
7:45 4 (5) [10] Weather
8:00 3 (4) [42] 700 Club
4 (5) [10] Instructional Programs
5 (3) [13] Woman to Woman
7 (11) [21] My Favorite Martian
9 (7) America Crossroads
12 (2) [6] Donahue
8:30 7 (11) [21] Leave It to Beaver
9:00 3 (4) [42] New $25,000 Pyramid
5 (3) [13] Hour Magazine
7 (11) [21] Movie
12 (2) [6] Morning Show
9:30 3 (4) [42] Press Your Luck
10:00 3 (4) [42] Price Is Right
4 (5) [10] Electric Company
5 (3) [13] Wheel of Fortune
12 (2) [6] All My Children
10:30 4 (5) [10] Instructional Programs
5 (3) [13] Dream House
9 (7) Another Life
11:00 3 (4) [42] Young and the Restless
4 (5) [10] Sesame Street
5 (3) [13] News
7 (11) [21] Big Valley
8 (17) Varied Programs
9 (7) Movie
12 (2) [6] People's Court
11:30 5 (3) [13] Search For Tomorrow
12 (2) [6] Ryan's Hope

AFTERNOON

12:00 3 (4) [42] Tattletales
4 (5) [10] Instructional Programs
5 (3) [13] Days of Our Lives
7 (11) [21] Medical Center
12 (2) [6] News
12:30 3 (4) [42] As the World Turns
12 (2) [6] Love Connection
1:00 5 (3) [13] Another World
7 (11) [21] Movie
9 (7) Varied Programs
12 (2) [6] One Life to Live
1:30 3 (4) [42] Capitol
9 (7) Varied Programs
2:00 3 (4) [42] Guiding Light
5 (3) [13] Waltons

Gloria Jean "G. J." Richardson
Licensed Electrologist
of Electrolysis Salon
956 Montclair Road - Suite 103

Announces the opening of
her new office

Electrologist Salon of Hoover

Barbizon Building
3100 Lorna Road – Suite 331
Birmingham, Alabama 35216

Telephone 979-HAIR

THIS LITTLE NUMBER IS A WINNER FOR YOU:

Payments from $100 Per Month!
Quality Kingsberry, Energy Efficient Homes... Financed by Farmer's Home Administration to Qualified Buyers earning under $15,000 per year. Contact your Kingsberry Representative to see if you qualify.
Ken Brast 323-5221
604-B 27th Street Birmingham, Alabama
KINGSBERRY HOMES

"There are times when the world simply seems too much for you..."

DEPRESSION

It can, and does, affect anyone
It is a common problem with several causes, which include:
•Personality type •Biochemical Functions
•Genetic Patterns •Environmental Influences
Depression varies in degree of severity
•Mild - The Blues •Moderate - Feeling Hopeless
•Severe - Separation from Reality
When symptoms are severe and lasting professional help is needed. Remember: When you need us we will be there.

CHILTON-SHELBY MENTAL HEALTH CENTER
•Pelham: 663-1252 •Calera: 668-1313 (Fee Based on Income)

Two Good Signs...

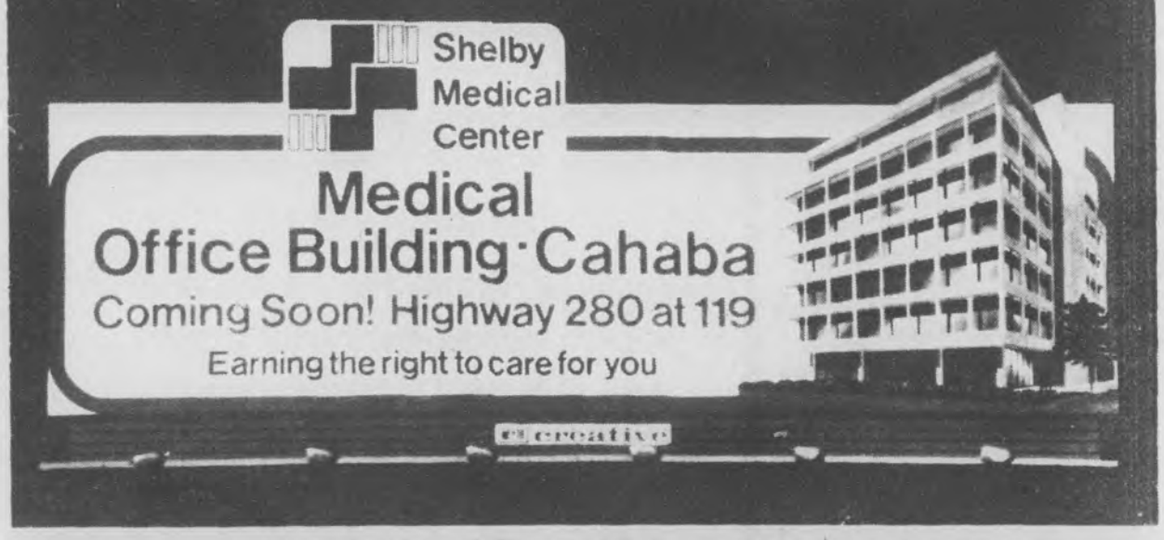

CROSS ROADS AUTO SALES

Dear Car Buyer:

CrossRoads Auto Sales purchases no cars from auctions or car sales. Most of our cars are local trade-ins from Birmingham new car dealerships.

The mileage on our cars is verifiable and our customers are welcome to contact the previous owner of any of our cars.

SHOP AND COMPARE

1976 ASPEN 6 cylinder, automatic transmission, air.....**$1,795**
1978 DATSUN F10 WAGON 4 cylinder, 4-speed.....**$1,695**
1978 CHEVROLET MONTE CARLO Loaded. Nearly perfect.....**$3,450**
1974 OLDS CUTLASS 2-door, V-8 engine, automatic.....**$1,250**

CROSS ROADS AUTO SALES

Hiway 31
663-4256
ALABASTER

Hiway 119 at 22
(Moore's Crossroads)
665-4256
MONTEVALLO

TV Log

9 7 America Crossroads
12 2 [6] General Hospital
3:00 3 4 [42] Incredible Hulk
4 5 [10] Sesame Street
5 3 [13] Bugs Bunny
7 11 [21] Superfriends
9 7 Another Life
12 2 [6] Edge of Night
3:30 5 3 [13] Three's Company
7 11 [21] Flintstones
9 7 Bull's Eye
12 2 [6] Little House on the Prairie
4:00 3 4 [42] Beverly Hillbillies
4 5 [10] Mr. Rogers' Neighborhood
5 3 [13] Alice
7 11 [21] Scooby Doo
9 7 Tic Tac Dough
4:30 3 4 [42] Emergency
4 5 [10] Varied Programs
5 3 [13] Jeffersons
7 11 [21] Brady Bunch
9 7 Let's Make a Deal
12 2 [6] People's Court
5:00 4 5 [10] 3-2-1, Contact
5 3 [13] 12 2 [6] News
7 11 [21] Mork & Mindy
8 17 Varied Programs
9 7 New Treasure Hunt
5:30 3 4 [42] CBS News
4 5 [10] Varied Programs
5 3 [13] NBC News
7 11 [21] One Day at a Time
9 7 Rifleman
12 2 [6] ABC News

MONDAY 1/16/84

MORNING

7:00 8 17 FIS World Cup Skiing: Men's Downhill
8:00 8 17 NCAA Basketball: Michigan State at Minnesota
9:00 7 11 [21] MOVIE: 'Runaway!'
10:00 8 17 NBA Basketball: New Jersey at Indiana
11:00 9 7 MOVIE: 'Web of Evidence'

AFTERNOON

12:30 8 17 NCAA Basketball: Jacksonville at South Florida
1:00 7 11 [21] MOVIE: 'Beg Borrow or Steel'
2:30 8 17 FIS World Cup Skiing: Men's Downhill
3:30 8 17 NBA Basketball: Seattle at Los Angeles

EVENING

6:00 3 4 [42] Joker's Wild
4 5 [10] Business Report
5 3 [13] 12 2 [6] News
7 11 [21] B.J./Lobo Show
8 17 SportsCenter
9 7 Alias Smith and Jones
6:30 3 4 [42] Tic Tac Dough
4 5 [10] America: Second Century
5 3 [13] Family Feud
8 17 NFL's Greatest Moments
12 2 [6] Entertainment Tonight
7:00 3 4 [42] Scarecrow and Mrs. King
4 5 [10] MacNeil/Lehrer Newshour
5 3 [13] TV's Bloopers, Commercials & Pratical Jokes
7 11 [21] NCAA Basketball: Teams To Be Announced
8 17 NCAA Basketball: Georgia at Mississippi State
9 7 I Spy
12 2 [6] That's Incredible!
8:00 3 4 [42] AfterMASH
4 5 [10] Frontline
5 3 [13] MOVIE: 'Matter of Sex'
7 11 [21] To Be Announced
9 7 America Crossroads
12 2 [6] American Music Awards
8:30 3 4 [42] Newhart
9:00 3 4 [42] Emerald Point N.A.S.
4 5 [10] Great Performances
7 11 [21] World Vision Special
8 17 NCAA Basketball: St. John's at Pittsburgh
10:00 3 4 [42] Honeymooners
4 5 [10] Great Performances
5 3 [13] 12 2 [6] News
7 11 [21] Sanford and Son
9 7 Shirley & Pat Boone
10:30 3 4 [42] Hart to Hart
5 3 [13] M*A*S*H
7 11 [21] WKRP in Cincinnati
9 7 Another Life
12 2 [6] What's Happening!
11:00 5 3 [13] All In the Family
7 11 [21] MOVIE: 'Subway to Death'
8 17 SportsCenter
9 7 Burns & Allen
12 2 [6] Charlie's Angels
11:15 8 17 NCAA Basketball: Georgia at Mississippi State
11:30 3 4 [42] Columbo
5 3 [13] Tonight Show
9 7 Jack Benny Show
12:00 9 7 I Married Joan
12 2 [6] Police Woman
12:30 5 3 [13] MOVIE: 'Zandy's Bride'
9 7 Love That Bob
1:00 3 4 [42] CBS News Nightwatch
7 11 [21] MOVIE: 'An American Hero'
9 7 Bachelor Father
12 2 [6] MOVIE: To Be Announced
1:15 8 17 SportsCenter
1:30 8 17 ESPN College Football Special: 1984 Senior Bowl from Mobile, Alabama
9 7 Life of Riley
2:00 9 7 America Crossroads
2:30 5 3 [13] News
3:00 7 11 [21] Hawaii Five-O
12 2 [6] News
3:30 9 7 Ross Bagley
12 2 [6] Jim Bakker
4:30 8 17 ESPN's SideLines
9 7 Another Life
12 2 [6] Jimmy Swaggart

TUESDAY 1/17/84

MORNING

7:00 8 17 SportsCenter
7:15 8 17 Skiing American Style
7:45 8 17 SportsCenter
8:00 8 17 NCAA Basketball: Georgia at Mississippi State
9:00 7 11 [21] MOVIE: 'Madman'
10:00 8 17 NCAA Basketball: St. John's at Pittsburgh
11:00 9 7 MOVIE: 'The Red Menace'

AFTERNOON

12:00 8 17 Vic's Vacant Lot
12:30 8 17 NCAA Basketball: Georgia at Mississippi State
1:00 7 11 [21] MOVIE: 'Trapped'
2:30 8 17 Skiing American Style
3:00 8 17 NCAA Basketball: St. John's at Pittsburgh
5:00 8 17 This Week in the NBA
5:30 8 17 SportsCenter

EVENING

6:00 3 4 [42] Joker's Wild
4 5 [10] Business Report
5 3 [13] 12 2 [6] News
7 11 [21] B.J./Lobo Show
8 17 NCAA Basketball: Duke at Wake Forest
9 7 Alias Smith and Jones
6:30 3 4 [42] Tic Tac Dough
4 5 [10] For the Record
5 3 [13] Family Feud
12 2 [6] Entertainment Tonight
7:00 3 4 [42] Mississippi
4 5 [10] MacNeil/Lehrer Newshour
5 3 [13] A Team
7 11 [21] Hawaii Five-O
9 7 I Spy
12 2 [6] Foulups, Bleeps/Blunders
7:30 12 2 [6] Happy Days
8:00 3 4 [42] MOVIE: 'Seduction of Gina'
4 5 [10] Nova
5 3 [13] Riptide
7 11 [21] MOVIE: 'Sabrina'
8 17 NCAA Basketball: Clemson at Maryland
9 7 America Crossroads
12 2 [6] Three's Company
8:30 12 2 [6] Oh Madeline
9:00 4 5 [10] American Playhouse
5 3 [13] Remington Steele
12 2 [6] Hart to Hart
9:30 7 11 [21] On and off Camera
10:00 3 4 [42] Honeymooners
5 3 [13] 12 2 [6] News
7 11 [21] Sanford and Son
8 17 SportsCenter
9 7 Another Life
10:15 8 17 This Week in the NBA
10:30 3 4 [42] Magnum P.I.
4 5 [10] New Tech Times
5 3 [13] M*A*S*H
7 11 [21] WKRP in Cincinnati
9 7 Best of Groucho
12 2 [6] What's Happening!
10:45 8 17 NFL's Greatest Moments
11:00 5 3 [13] All In the Family
7 11 [21] MOVIE: 'A Very Missing Person'
9 7 Burns & Allen
12 2 [6] Charlie's Angels
11:15 8 17 FIS World Cup Skiing: Men's Downhill
11:30 3 4 [42] McCloud
5 3 [13] Tonight Show
9 7 Jack Benny Show
12:00 9 7 I Married Joan
12 2 [6] Police Woman
12:15 8 17 Inside the PGA Tour
12:30 5 3 [13] MOVIE: 'Pocket Money'
9 7 Love That Bob
12:45 8 17 Fishin' Hole
1:00 3 4 [42] CBS News Nightwatch
7 11 [21] MOVIE: 'Death Race'
9 7 Bachelor Father
12 2 [6] MOVIE: To Be Announced
1:15 8 17 SportsCenter
1:30 8 17 This Week in the NBA
9 7 Life of Riley
2:00 8 17 NCAA Basketball: Clemson at Maryland
9 7 America Crossroads
2:30 5 3 [13] News
3:00 7 11 [21] Hawaii Five-O
12 2 [6] News

Continued on page X-8

UNCLE BUDS (Family Restaurant)
in Alabaster
Specializing in Delicious Steaks and Fresh Seafood
Now serving fresh vegetables in the evening. Bring your whole family and enjoy good ole' Southern cooking at its best!
Special menus and prices on Monday, Tuesday, and Wednesday evenings.
1205 1st St. No., Alabaster, Hwy 31 So.
Phone: 664-3565

PAYMENTS $168.00 mo.
12 x 72: 3 bedrooms, two baths, new carpet, new drapes, new furniture, tip out extra large living room. Free set up and delivery.
TODAY HOMES
Hwy 31 South, Pelham
664-3450
Monday-Saturday:
8 a.m. until 7 p.m.
Open Sunday 1-6

DAL-MAR FURNITURE
After Christmas Sale
25% off reg. price
2 piece bedding $45.00
663-4204
Main St.
Alabaster

TV Log

Continued from page X-7

3:30 (9) (7) Ross Bagley
(12) (2) [6] Jim Bakker
4:00 (8) (17) FIS World Cup Skiing: Men's Downhill
4:30 (9) (7) Another Life
(12) (2) [6] Jimmy Swaggart

WEDNESDAY 1/18/84

MORNING

7:00 (8) (17) SportsCenter
7:15 (8) (17) This Week in the NBA
7:45 (8) (17) SportsCenter
8:00 (8) (17) NCAA Basketball: Clemson at Maryland
9:00 (7) (11) [21] MOVIE: 'The Disappearance'
10:00 (8) (17) ESPN's SportsWoman
10:30 (8) (17) WCT Barratt World Doubles Tennis Championship from London, England
11:00 (9) (7) MOVIE: 'Woman Of The North Country'

AFTERNOON

1:00 (7) (11) [21] MOVIE: 'Hussy'
1:30 (8) (17) NCAA Basketball: Clemson at Maryland
3:30 (8) (17) ESPN's SportsWoman
(12) (2) [6] ABC Afterschool Special
4:00 (8) (17) Vic's Vacant Lot
4:30 (8) (17) Alpine Ski School
5:00 (8) (17) Fishin' Hole
5:30 (8) (17) ESPN's Horse Racing Weekly

EVENING

6:00 (3) (4) [42] Joker's Wild
(4) (5) [10] Business Report
(5) (3) [13] (12) (2) [6] News
(7) (11) [21] B.J./Lobo Show
(8) (17) SportsCenter
(9) (7) Alias Smith and Jones
6:30 (3) (4) [42] Tic Tac Dough
(4) (5) [10] For the Record
(5) (3) [13] Family Feud
(8) (17) Inside the PGA Tour
(12) (2) [6] Entertainment Tonight
7:00 (3) (4) [42] Domestic Life
(4) (5) [10] MacNeil/Lehrer Newshour
(5) (3) [13] Real People
(7) (11) [21] Hawaii Five-O
(8) (17) NCAA Basketball: Ohio State at Michigan
(9) (7) I Spy
(12) (2) [6] Fall Guy
7:30 (3) (4) [42] Empire
8:00 (3) (4) [42] MOVIE: 'Carbon Copy'
(4) (5) [10] Smithsonian World
(5) (3) [13] Facts of Life
(7) (11) [21] MOVIE: 'The Hound of the Baskervilles'
(9) (7) America Crossroads
(12) (2) [6] Dynasty
8:30 (5) (3) [13] Night Court
9:00 (4) (5) [10] Style Wars
(5) (3) [13] St. Elsewhere
(8) (17) NCAA Basketball: Virginia at North Carolina
(12) (2) [6] Arthur Hailey's Hotel
10:00 (3) (4) [42] Honeymooners
(4) (5) [10] Family: Refuse or Prison?
(5) (3) [13] (12) (2) [6] News
(7) (11) [21] Sanford and Son
(9) (7) Another Life
10:30 (3) (4) [42] Police Story
(5) (3) [13] M*A*S*H
(7) (11) [21] WKRP in Cincinnati
(9) (7) Best of Groucho
(12) (2) [6] What's Happening!
11:00 (5) (3) [13] All In the Family
(7) (11) [21] MOVIE: 'She Cried Murder'
(8) (17) SportsCenter
(9) (7) Burns & Allen
(12) (2) [6] Charlie's Angels
11:15 (8) (17) NCAA Basketball: Ohio State at Michigan
11:30 (3) (4) [42] MOVIE: 'Belle Starr'
(5) (3) [13] Tonight Show
(9) (7) Jack Benny Show
12:00 (9) (7) I Married Joan
(12) (2) [6] Police Woman
12:30 (5) (3) [13] MOVIE: 'The Deadly Trap'
(9) (7) Love That Bob
1:00 (3) (4) [42] CBS News Nightwatch
(7) (11) [21] MOVIE: 'Black Oak Conspiracy'
(9) (7) Bachelor Father
(12) (2) [6] MOVIE: To Be Announced
1:15 (8) (17) SportsCenter
1:30 (8) (17) ESPN's Horse Racing Weekly
(9) (7) Life of Riley
2:00 (8) (17) NCAA Basketball: Virginia at North Carolina
(9) (7) America Crossroads
2:30 (5) (3) [13] News
3:00 (7) (11) [21] Hawaii Five-O
(12) (2) [6] News
3:30 (9) (7) Ross Bagley
(12) (2) [6] Jim Bakker
4:00 (8) (17) ESPN's SportsWoman
4:30 (8) (17) WinterWorld Series
(9) (7) Another Life

SHELBY COUNTY TAKE NOTICE

Add A Room, Add A Bath, Basement, Garages, Carports, and all kinds of repairs.
No Job Too Big Too Small

B & M Construction

P.O. Box 341 Helena, AL 663-6378

BIGGER SAVINGS! BIGGER SELECTIONS!
DURING THE CO-OP's

QUALITY CO-OP PRODUCTS

WINTER SPECIALS

Fruit Trees and Shade Trees

NOW . . . SPECIAL SAVINGS ON
¾ Bushel
MINERAL FEEDER
740157 **$74.95**
Made "Field sturdy" for years of use. Wide base to prevent tipping. Heavy rubber tub. Ball-bearing swivel for easy rotation.
ask about the complete line of quality Co-OP FEEDERS.

Model WV 4000

HAY FEEDERS for stacks or loose hay
PRICED NOW AT SPECIAL SAVINGS!
Model HA-BR
#740007
Round bale hay feeder. 8' in diameter, 40" tall. Weighs 140 lbs. and comes without separator bars. In 3 bolt-together sections for easy storage and transport.
$89.95

BUILT TO LAST! EASY TO USE!
Save On This CO-OP
Model 100
#740048
CATTLE HEAD GATE
SALE PRICED!
$124.95

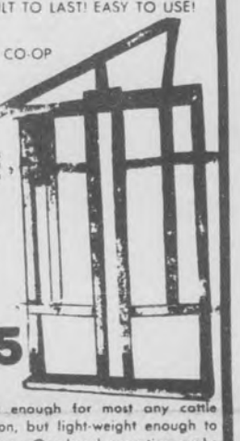

Rugged enough for most any cattle operation, but light-weight enough to cut fatigue. One-hand operation grabs and holds cattle securely, locks automatically.

Steel Fence Post
SALE PRICED AT
ECONOMY HEAVY DUTY EACH
6½ **$1.95** **$2.49**
Designed to assure maximum strength, rigidity, and staying power for every fencing need. Weather-resistant for years of service.
#731041

Barbed Wire
80-ROD ROLL #730202
13½ ga. **$32.95**
12½ ga. **$34.95**
Motto, 15 ga. **$24.95**

5 Panel Gates 52" high
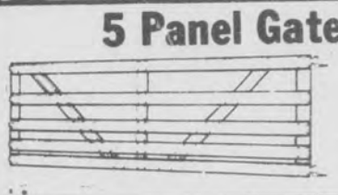
4'.....17.95
12'.....39.95
14'.....43.95

12 FT., ALL COPPER
BOOSTER CABLE
$12.95

Model 834-DR
#710122
A year-round must! Professional grade and tangle free. Heavy duty, all copper with flextron insulation.

Creosote
Fence Posts

7 FT. 2"-3" **$1.89**
7 FT. 3"-4" **$2.69**
7 FT. 4"-5" **$3.39**

Field Fence

39" **$59.95**
47" **$69.95**

You'll wonder how you ever got along without one!
HEAVY-DUTY TOOL BOX FOR YOUR PICKUP!

SALE PRICED!
$89.99
White baked enamel finish on heavy guage metal. Cylinder lock, concealed hinges, push button release, and rubber-sealed lid.

Beat Heating Costs!
Save Energy!
WONDERWOOD Wood Burning Stove
$249.95

Heavy-duty, fi ebrick-lined firebox. Automatic thermostat and damper. Durable, cast-iron grates. Full-sized ash pan. Seam-welded construction and specially gasketed doors.

SAVE ON THE RUGGED
GRIP-SPUR
SALE PRICE
$88.95
10-15 F.E.T. included
$92.95
12-15 LT
F.E.T. included

Designed for off the road use. Massive, deep-tread design delivers maximum traction when the going gets tough.

#750838 **Round End Water Tank 100 Gal.**
$49.95

OTHER SIZES AVAILABLE:
- #740405 65 GAL
- #740402 192 GAL
- #740404 320 GAL

E-224
Built to stand up under the most severe farm and ranch conditions. Constructed of 20-guage steel for rust-through and bend resistance. Zinc-coated to prevent corrosion.

Big CO-OP Savings!
Homelite SXL Chain Saw
SALE PRICED! **$319.95**
XL-12 $269.95

FENCE CONTROLLERS
115 VOLT "HIGH LINE" MODELS
$39.95

UNIVERSAL 2000
A Deluxe Weeder With Long "On" Cycle
- Light showing Controller not grounded
- Light showing current to fence
- Longer "On" cycle helps to keep fence line clean and holds livestock
- Effectively charges up to 3 miles of fence

Homelite (R) Super XL
- 16"-24" guide bars available
- Automatic and manual chain oiling
- Displacement 3.55 cu. in. (57.4cc)
- Chromed chain
- Full radius handle bar
- Heavy duty

Model A016PT
#787003

Mid-State Farmers Co-Op
RANDY HUMPHRIES, MANAGER
502 Highway 70, COLUMBIANA, PH. 669-7037

Welcome to our
GRAND OPENING
SUPER FOODS

(Formerly Super Valu)
104 Depot Street Phone 669-6262,
Columbiana
Store Hours:
Monday thru Saturday 7 a.m. to 10 p.m.
Sundays 8 a.m. to 8 p.m.
PRICES EFFECTIVE 1/11 - 1/17
WE ACCEPT WIC VOUCHERS GLADLY
WE REDEEM FEDERAL FOOD STAMPS

DELI SPECIALS

Wednesday: Soup & Sandwich $1.99
Thursday: Spaghetti & Salad (All You Can Eat) $1.99
Friday: Chicken & Dressing 2 Vegetables $1.99
Monday: Vegetable Plate $1.59
Tuesday: One Meat, 3 Vegs. $1.99
Now Open Saturday from 8 a.m. to 4:30 p.m.

Whitfield Dill Chips
Hamburger Dills
16-oz. jar
BUY ONE GET ONE FREE

Towie Manazello
Stuffed Olives
5-oz. Jar
BUY ONE GET ONE FREE

Lay's
Potato Chips
8-oz. bag
BUY ONE GET ONE FREE

Yellow
China Doll Popcorn
16-oz. bag
BUY ONE GET ONE FREE

Rudy's Farm Hot or Mild
Sausage Patties
12-oz. pkg.
BUY ONE GET ONE FREE

Jiffy
Corn Muffin Mix
8½-oz. pkg.
BUY ONE GET ONE FREE

RED INK

Opryland sets local audition

Shelby County musicians who have been waiting for their big break, may get it this month.

Representatives from Nashville's Opryland will be conducting auditions in Birmingham on Wednesday, January 16.

The 300-350 entertainers hired during the nationwide auditions will appear in more than a dozen Opryland productions.

Some of the performers at the theme park are even selected to appear on Nashville network's cable tv show, 'Opryland on Stage.'

Singers, dancers, dance captains, conductor-pianists, musicians, stage managers and technicians are being sought for the shows, which feature all types of American music.

Singers should bring their own piano accompanist, music in the proper key and be prepared to perform two numbers -- a ballad and a more upbeat song.

Dancers will be asked to perform a routine of no more than one minute. A record player and a cassette tape player will be available at the open-call auditions.

Instrumentalists will be asked to sight read and woodwind players must be proficient doublers.

Conductor-pianists must submit a resume and references and a piano audition will be required.

Stage managers and technicians should bring a resume. Stage managers will be interviewed at the auditions -- technicians' resumes will be forwarded to Opryland's technical director.

Auditions will be held in UAB's Bell Theatre from noon to 5 p.m.

For further information, write Opryland Entertainment Dept., 2802 Opryland Drive, Nashville, Tenn., 37214, or call 615-889-6600 ext. 4343.

Daisy Capps retires from SMC

Daisy Capps (center) has retired after 11 years as housekeeping supervisor at Shelby Medical Center. Among those at a reception in her honor were assistant administrator Faye Hylton and housekeeping director Richard O'Neal.

Announcing Our New Location:

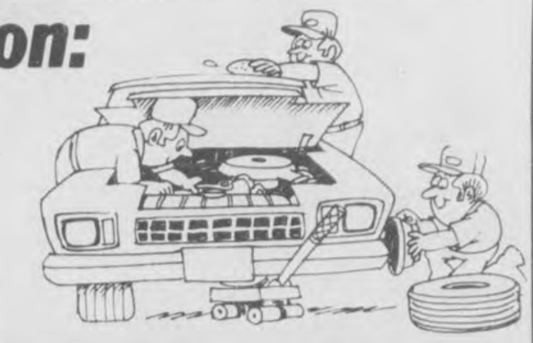

5 factory trained certified mechanics

Complete Auto & Truck Service

Professional Auto Service

Benny Dean Owner

Hwy 31 So., Pelham 664-0690

Anything goes for $19.95 installed with pad.

•10 yr. warranty
•Good color selection

Armstrong floor fashion center.

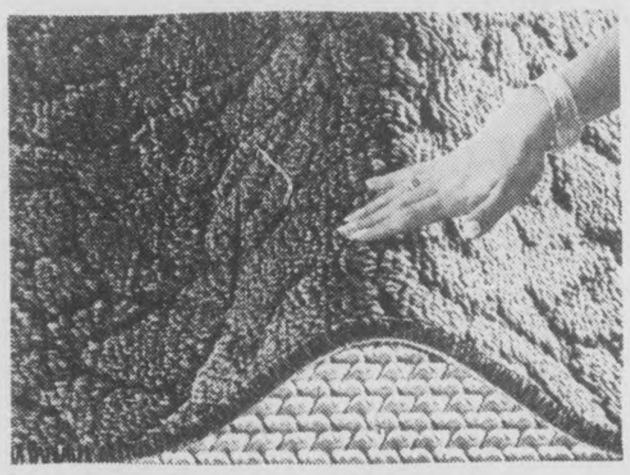

ALL AMERICAN CARPETS, INC.

Hwy 280, WESTOVER
678-6760

Harry Dorough, Jr. — Randy Dorough

BIG SALE

ON STIHL CHAIN SAWS

$234.95

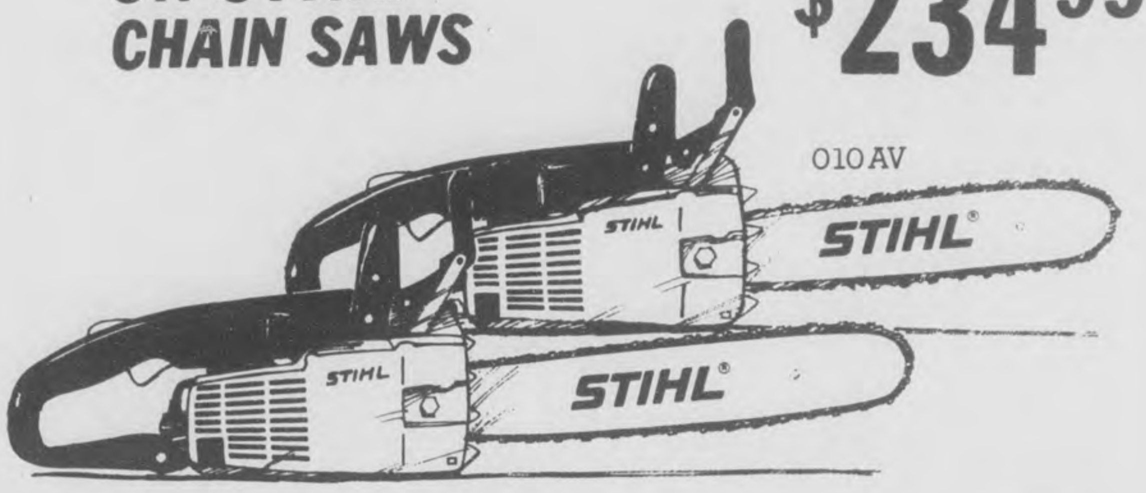

South's Largest Lawn and Garden Center

STIHL® The world's largest selling chain saw.

DOWNTOWN
200 South 21st St.
Birmingham, AL 35233
(251-1599)

GARDENDALE
220 Fieldstown Road
Birmingham, AL 35071
(631-8713)

MOUNTAIN BROOK
67 Church St.
Birmingham, AL 35213
(871-9419)

RIVERCHASE/PELHAM
2307 Highway 31 South
Pelham, AL 35124
(664-2002)

the OUTDOOR store

Helena has fair info

It's almost time for another World's Fair.

And in 1984 -- the event which draws visitors from all over the world -- is being held within a day's drive of Shelby County.

New Orleans, La. is hosting the '84 fair which runs from May 12 - November 11.

In order to get the most from the time spent in New Orleans, visitors may want to study the comprehensive tour guide put together by the Louisiana Office of Tourism.

It is available for reference at the Helena Public Library and others.

Helena's library hours are: 12-5 Tuesday and Thursday; 9-5, Wednesday and 9-12 Saturday.

Student dances

Ten-year old Stacie Robertson stood tall and proud as a toy soldier in the recent Alabama Ballet's production of 'The Nutcracker.'

The Valley Elementary fifth grader said she enjoyed the experience and made a lot of friends at the three-hour-a-day rehearsals she attended since October 31.

She is the daughter of Mr. and Mrs. Burl G. Robertson of Pelham.

LEWIS NURSERY

Fruit Trees
Red Maple, Sugar Maple, Boxwoods

$3.50 Each

Azaleas 1.25 Each Per Hundred

Rt. 2, Box 127, Hwy 61
Columbiana, AL 35051
669-7933

Directions to Lewis Nursery: Take Hwy. 47 south of Columbiana about 3 miles. Turn left on Hwy. 61 and drive 1½ miles. There you are!

Wal-Mart Sells for Less • Wal-Mart Sells for Less • Wal-Mart Sells for Less

WAL-MART COLD REMEDY SALE

Alka Seltzer Plus •20 Count **1.86**

Vicks Throat Drops •Cherry or regular •30 per bag **73¢**

Vicks Nyquil •Night time colds medicin •10 Oz. •Limit 2 **3.97**

Vick's Formula 44 Cough Mixture 8 FL OZ. **3.25**

Actifed •24 Count •Limit 2 **2.34**

Vicks INHALER Reg. 1.56 **1.38**

Head & Chest Tablets or Capsules •18 Tablets or 12 capsules **1.94**

Dristan 12-hr. nasal decongestant Cap. •10-Ct. •Reg. 2.43 **2.22**

St. Joseph Cough Syrup for Children •2 Ounce **1.16**

Comtrex Capsules •Multi-symptom cold reliever •36 Count **3.64**

Dristan Ultra Colds Formula •6 FL OZ •Reg. 3.42 **3.28**

Nice Cough Drops •Menthol, cherry and eucalyptus •16 Lozenges Reg. 1.12 **96¢**

MasterCard VISA

WAL-MART'S ADVERTISED MERCHANDISE POLICY—It is our intention to have every advertised item in stock. However, if due to any unforeseen reason, an advertised item is not available for purchase, Wal-Mart will issue a Rain Check on request, for the merchandise to be purchased at the sale price whenever available, or will sell you a similar item at a comparable reduction in price. We reserve the right to limit quantities. Limitations void in New Mexico.

WAL-MART ALABASTER/PELHAM

Wednesday thru Sunday, Jan. 11-15

Open Daily 9 a.m. to 9 p.m. Open Sundays 1-6 p.m.

PIGGLY WIGGLY
The Original SELF SERVICE

MONTEVALLO
STORE HOURS:
Monday - Saturday:
7:30 a.m. - 8 p.m.
Open Sundays:
9 a.m. - 6 p.m.

We gladly redeem U.S.D.A. Food Stamps

★ Quantity Rights Reserved

MORE IN EVERY WAY • QUALITY • PRICE • VALUE — HERE!

Prices effective Jan. 11 thru Jan. 17, 1984

BUSH'S CHILI HOT, NAVY, GREAT NORTHERN, PINTO OR
PORK & BEANS
15 OZ. Can
3 FOR 89¢

ARGO SLICED
PEACHES
79¢
29 OZ. Can

KITCHEN TREAT FROZEN
Chicken, Beef or Turkey
MEAT PIES
5 FOR $1
6 OZ. Pkg.

KLEENEX
FACIAL TISSUE
Box of 200 Sheets
59¢
(Limit 2 Please)

COCA COLA, SPRITE, TAB
DIET COKE .. 2 Liter NR Bottle $1.29

USDA CHOICE - Boneless CUBED STEAK ..... LB.	$2.88
USDA CHOICE - Short RIBS OF BEEF ..... LB.	$1.38
PIGGLY WIGGLY - Whole Hog, Hot or mild SAUSAGE ..... 1 LB. Roll	$1.38
LAND 'O' FROST - Boneless Cooked TURKEY HAM (2-3 LB. Avg) ..... LB.	$1.38
CELEBRITY - Imported Sliced Cooked HAM ..... 8 OZ. Pkg	$1.78
ZEIGLER'S - Hickory Smoked Sliced BACON ..... 12 OZ. Pkg.	$1.18
COAST FRESH - Frozen Sliced Tender BEEF LIVER ..... LB.	88¢
PIGGLY WIGGLY - Pickle, Olive, Liver, Spiced Luncheon SLICED LUNCHEON MEATS . 6 OZ. Pkg.	68¢
OCEAN DAWN - Fresh Frozen WHITING FISH ..... 5 LB. Pkg.	$2.98
BAMA APPLE OR GRAPE JELLY ..... 2 LB. Jar	$1.19
JIF - Smooth or Crunchy PEANUT BUTTER 18 OZ. Jar	$1.39
PIGGLY WIGGLY GRAPEFRUIT JUICE ... 46 OZ. Can	69¢
ARMOUR CHILI W/BEANS ..... 15 OZ. Can	69¢
FRENCH'S - Pure Ground BLACK PEPPER ..... 5 OZ. Can	79¢
CHAMP DOG FOOD ..... 25 LB. Bag	$2.59
WESSON (Limit one please) OIL ..... 48 OZ. Bottle	$1.99
DAWN - Liquid Dish DETERGENT ..... 22 OZ. Bottle	$1.29
PIGGLY WIGGLY - Butter-me-not BISCUITS ..... Can of 10	2/79¢
ORE IDA - Frozen Crinkle Cut POTATOES ..... 5 LB. Bag	$2.69
PIGGLY WIGGLY - Pink FABRIC SOFTENER .... Gallon Jub	99¢
IMPERIAL LIGHT SPREAD ... 3 LB. Tub	$1.39
NOTEBOOK FILLER PAPER ..... Pkg. of 200 Sheets	79¢
SUNSHINE - Butter Flavor COOKIES ..... 8 OZ. Pkg.	2/$1

USDA CHOICE WESTERN BEEF
Boneless
ROUND STEAK
$1.88 LB.

BRYAN MEAT
WIENERS
88¢
12 OZ. Pkg.

HUNT'S
KETCHUP
32 OZ. Bottle
(Limit one please)
88¢

FOLGER'S FLAKED
COFFEE
13 OZ. Bag
(Limit one please)
$1.59

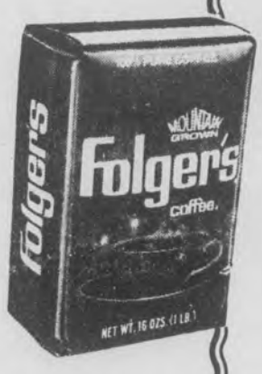

BUSH'S - Shredded KRAUT ..... 10 OZ. Can	3/89¢
BUSH'S - White or Golden HOMINY ..... 14½ OZ. Can	3/89¢
SHOWBOAT SPAGHETTI ..... 14 OZ. Can	3/89¢
HUNT'S MANWICH SAUCE ..... 15½ OZ. Can	89¢
WHITFIELD - Salad PICKLETTES ..... 12 OZ. Jar	79¢
½ Liter Returnable Bottle, Plus Deposit COCA COLA ..... 8 PAK	$1.99
SPRITE, TAB, DIET COKE OR COCA COLA ..... 16 OZ. NR, Bot., 4 PAK	$1.25
BLACKBURN MADE SYRUP ..... 40 OZ. Jar	$1.59
MR. COFFEE COFFEE FILTERS ..... Box of 100	79¢
PRINGLE POTATO CHIPS ..... 6 OZ. Pkg.	$1.09
McKENZIE - Frozen COB CORN ..... Pkg of 4 Ear s	89¢
REG. OR PLUS LIQUID MAALOX ..... 12 OZ. Bottle	$2.29
PKG. OF 100 BUFFERIN	$2.79
70 PAGE SUBJECT BOOK ..... EA.	49¢
100 PAGE SUBJECT BOOK ..... EA.	69¢

GOLDEN RIPE BANANAS ..... 3 LBS.	79¢
SOUTHERN GROWN SWEET POTATOES ..... 3 LBS.	89¢
FRESH WESTERN CARROTS ..... 1 LB. Bag	3/99¢
WESTERN FLAVORFUL YELLOW ONIONS ..... 3 LB. Bag	79¢
CANADIAN - Waxed RUTABAGAS ..... LB.	25¢
FRESH CRISP GREEN CELERY ..... EA.	69¢

DELICATESSEN Specials

VEGETABLE PLATE DINNER 3 Vegetables, Roll	$1.75
JUMBO PACK CRISPY FRIED CHICKEN 12 Pcs. Chicken, 10 Potato Logs, 6 Rolls	$7.59
WHOLE BARBECUE Chicken ..... LB.	$1.69

WISE BUY — *We bought it LOWER We sell it LOWER*

DEL MONTE FRUIT COCKTAIL ..... 17 OZ. Can	83¢
DEL MONTE - Slices or Halves PEACHES ..... 16 OZ. Can	73¢
BORDEN'S - Country Store INSTANT POTATOES .... 16 OZ. Pkg.	88¢
KELLY'S - Reg. or Hot CHILI W/BEANS ..... 15 OZ. Can	75¢
UNCLE BEN'S CONVERTED RICE ..... 2 LB. Box	$1.69
PIGGLY WIGGLY - All Grinds COFFEE ..... 1 LB. Bag	$1.99
BES PAK - Good 'N' Tuff TRASH BAGS ..... Pkg. of 10	99¢
FRENCH'S MUSTARD ..... 24 OZ. Jar	79¢
VLASIC SWEET SALAD CUBES ..... 16 OZ. Jar	79¢
PIGGLY WIGGLY - Chunk Light TUNA ..... 6½ OZ. Can	73¢
WAGON MASTER/ PORK & BEANS ..... 16 OZ. Can	3/$1
TREE TOP APPLE JUICE ..... 64 OZ. Bottle	$1.39

PIGGLY WIGGLY
With Coupon & $15 Additional Purchase
Limit 1 Coupon per Customer
Montevallo Store Only
71 Good thru Jan. 17, 1984

PIGGLY WIGGLY MAYONNAISE
32 OZ. Jar
48¢
VALUABLE COUPON
SCR

PIGGLY WIGGLY
With Coupon & $15 Additional Purchase
Limit 1 Coupon per Customer
Montevallo Store Only
64 Good thru Jan. 17, 1984

CHARMIN BATHROOM TISSUE
4 Roll Pkg.
48¢
VALUABLE COUPON
SCR

DEPT OF ARCHIVES & H
STATE OF ALABAMA
MONTGOMERY AL

Shelby County Reporter

hursday, January 19, 1984 | 141st Year, Volume 8 | *Covering the news since 1843* | 32 Pages in 3 Sections | Price: 25 cents

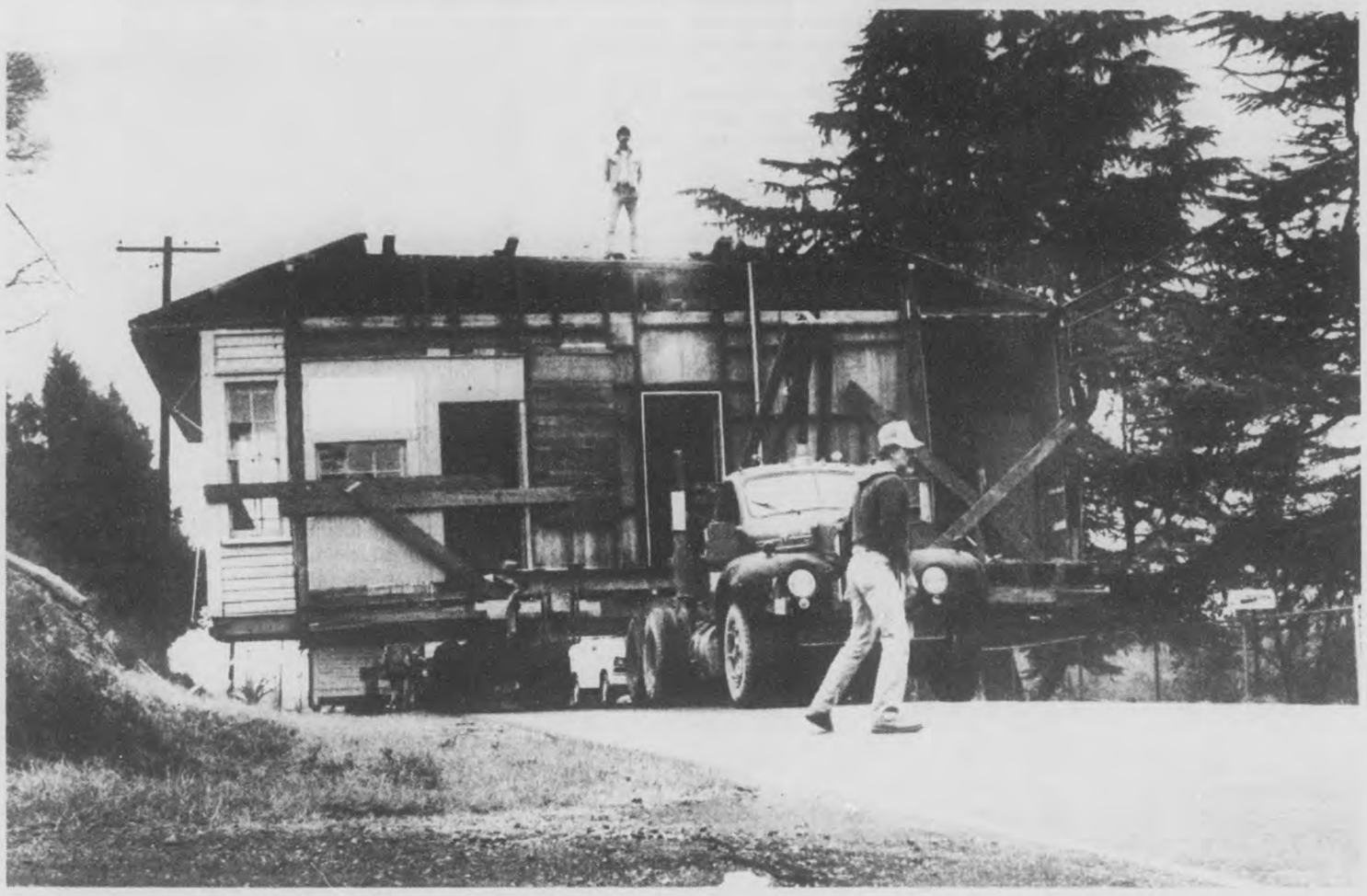

Depot on the move

Traffic backs up on Highway 25 in Montevallo as the Southern Railway depot passes through from Wilton to Calera's new Railroad Museum and Park. Broken into two pieces, the depot is still wide enough to block the road completely. (photo by Bert Seaman)

Wilton depot goes to Calera

by Bert Seaman

The old clapboard building -- separated into two sections -- moved slowly down State 25 Friday.

Asbestos roof shingles were knocked off as the 37-foot roof span hit cedar trees growing close to the road.

The uprooted building, on its way to a new home ten miles down the road, was the Wilton depot. Built in the 1890's, when the town was a bustling railroad center, the old clapboard building was no longer wanted by the railroad.

The building, however, is just what members of the Heart of Dixie Railroad Club have been looking for. They accepted the town of Wilton's offer to move the building and will use it as a museum in the park they're developing in Calera.

Wilton acquired the depot from the Norfolk Southern Railroad after a new train station was built this year. But the town couldn't come up with the money to move and restore the old building, so it was offered to the railroad club.

After it determined that it would cost some $10,000 to move the building and put a foundation under it, the club had 15 days in which to act. Its decision to take the depot was made Monday -- six days before the deadline.

Money that had been set aside to repair boxcars is being used to finance the project.

Eventually, the club plans to move the boxcars, now parked in Birmingham, to the Calera park. However, that's several years -- and thousands of dollars -- away.

Track will have to be laid first since the club was not able to afford the price of both track and the nine miles of right of way that was purchased from Norfolk Southern two years ago.

Two miles of track that a woodyard uses were left in place though, and the club hopes to be able to conduct excursions in the not too distant future.

Club President Warren Reid said that the railroad group hopes to have some kind of operation in the park within the next two years.

When the project is completed, there will be a railroad yard and museum on the ten acres off 20th Street, and train rides will be available from Calera to Shelby.

Dog racing issue lands in Pelham

by David F. Moore

"Do you favor the creation of the Pelham Municipal Racing Commission...?"

Win, lose or show, a group of unnamed businessmen are placing a longshot, $1,300 bet that greyhound dog racing can be established in Pelham.

A general bill calling for Pelham residents to vote on the commission which would oversee the race track in pari-mutuel wagering, is being advertised for the next four weeks in the legal section of this newspaper.

In the past, similar bills have never gone any farther than the advertising stage.

As of Tuesday morning at press time, both Senator Frank 'Butch' Ellis and Representative John Tanner said they had not been contacted about introducing the bill in the legislature. The **Reporter** was unable to reach Representative Sonny Moore for comment.

"I'm not championing dog racing and I'm not intending to," Tanner said. "I've never been opposed to people voting on things, but this is a horse of a different color."

"It's not my bill," Ellis said, "and I don't intend to sponsor it."

The Pelham council some three years ago voted to accept a resolution which would allow the often debated racing issue to be voted on, providing it was approved by the legislature. (Such a vote would also require the signature of the governor, unless a veto was over thrown.)

The initial action by the council was pushed for by Kimbrough & Associates, a Pelham based public relations firm which had been hired by the unnamed interest group to do so.

The firm's president, Tom Kimbrough, delivered the bill this Monday to the Reporter for publication which is necessary before the bill can ever be introduced in the legislature.

The $1,296.50 advertising cost is being paid, Kimbrough said, "by a group of responsible Pelham citizens who wish their names withheld for the present time, who do not wish to be annoyed by opponents to dog racing."

"As soon as a chairman for the supporters is chosen, an announcement will be made," he said.

Both Tanner and Ellis indicated the bill does not stand much chance of being passed, but noted that as a general bill, it could, conceivably, be introduced by any member of the legislature.

Kimbrough said his clients "feel a dog-track in the Metro-Birmingham area is inevitable and consequently the citizens of Pelham and Shelby County should be the ones to benefit from it."

"Pelham and Shelby County are growing rapidly and we need the income to keep our tax base low and provide financial means for a healthier economy," Kimbrough said.

After all expenses, the bill calls for the following local breakdown of the proceeds:

- 18% to the board of education and/or any new municipal school system
- 2% for higher education
- 3% for the sheriff's office
- 27% "for the benefit of the citizens" of Shelby County
- 50% unearmarked for the citizens of Pelham.

Catholic church plans north Shelby school

Construction is expected to start soon on a Catholic elementary school in north Shelby County. Registration for the new parochial school starts Monday.

Our Lady of the Valley Church has been planning for six months to build the facility on its 16 acres on Cahaba Valley Road (State 119). The school will be the second phase of the church's master plan to develop its land there.

Church pastor Michael J. White announced Monday that final plans for the $650,000 school have been approved by the Most Rev. Joseph G. Vath, Bishop of Birmingham. Site and construction plans have also been approved by planning and zoning commission chairman Paul Owens, White said.

The 15,000-square foot facility will accommodate 250 students, grades one through eight. It is targeted for completion in time for classes this fall.

The school is the first diocesan school to be constructed since the formation of the Catholic Diocese of Birmingham in 1969.

Charlotte Lusco, chairman of the church's education committee, said the school will become accredited by both the State of Alabama and the Southern Association of Schools and Colleges.

Architect for the project is Edward Bailey & Associates of Birmingham, and general contractor is Gary C. Wyatt of Hoover.

Members of the church planning committee include Terry Colafrancesco, Alaim Gallet, Bill Darmstadt and Edwina Carlisle.

Registration for the school begins January 23. Parents can sign up their children from 8 - 3:30, Monday through Friday, at the church office. (For more information: 991-5488.)

White emphasized the importance of early enrollment to aid

Continued on page 3

Racing reactions quiet with council members

by Fred Guarino

News of a renewed dog track effort for Pelham, took city council members by surprise Monday night.

When informed that a bill calling for a citywide vote on the issue had been presented for publication in the **Reporter**, council responses ranged from "I'm opposed" to "no comment."

Only one council member, Beverly Hall, acknowledged she was aware of an effort to revive the matter which, in the past, has nevered passed the legal advertisement stage.

Hall refrained from making any comment on the proposition.

However, K.O. Maynard was the only councilman to let his views be known about the most recent dog track bill.

"I've been opposed since the first one, and I'll fight this one," he said firmly. "This residential area is no place for a dog track."

Councilman Ray Hamilton blew through his lips, looked at the floor and showed his surprise.

"Anyone can take these type things to your paper," he said, reaching for words to express his feelings. "I'm sorry, I thought the issue was dead."

Mayor Burk Dunaway said that people have a right to vote on such matters, but refused to give a public statement of position.

"I can't dictate... But it's between me and me if I have to pull the lever to vote," he said.

"I would hestitate to state my position because I would want to hear the presentation," said Councilman Bob Cleveland. He acknowledged, however, that the law provides people the right to vote on such issues and to ask the legislature to take them up.

Councilman Willard C. Payne said he had no opinion at this time.

Helena votes to hold at large elections

by Fred Guarino

The City of Helena will elect a mayor and five council members in an at large election to be held in July.

At Monday's council meeting, Billy Harris moved to approve a resolution establishing the general election. He was seconded by Councilman C.W. Fulgham, and the motion passed without objection.

Also present for the meeting were Mayor Charles W. Penhale, and Councilman Jim Kwater. Councilmen Ron Erwin and Billy Ray Hinds were absent.

The call for an at large election was passed routinely when Penhale said he thought he would just get the matter "taken care of."

Last year, the Rev. Johnny Deviner asked the council to establish district lines -- similar to those in Alabaster and Montevallo -- so that blacks would have a chance at being elected.

Continued on page 3

Life in a tepee

Housekeeping is a snap for Ginger Fuller since she and her family moved into the tepee they set up in Brierfield. Making the beds and sweeping the rug completes her cleaning chores. But life isn't always easy in a tepee -- cooking is time consuming and storage space is limited. However, the home stays warm and dry despite cold snaps and torrential rains. (See story on Page X-1) Other members of the tepee family are Ginger's husband Butch and children Braum, Heather, Brendan and Morgan. (photo by Bert Seaman)

Pelham rezones land

A piece of property across from Oak Mountain Park Road, on State 119 in Pelham, was rezoned from agricultural to business status Monday night.

Pelham's City Council voted to approve the rezoning request upon hearing no objections during a public hearing for Cecil and Joyce Laney.

The property reportedly will be used for a convenience store and gas station.

In other action:

A retail table wine and beer license application for the Italian Villa Restaurant (formerly Mama Mia's) on US 31 South was approved.

Also, a resolution stating that Pelham will not discriminate against handicapped persons was approved to make the city eligible for federal revenue sharing funds.

Mayor Burk Dunaway reported that vacancies exist on the city's library board and its park and recreation board.

The council will appoint a new member to replace James Hallmark on the libary board and new council member Beveral Hall on the park and recreation board.

Marijuana fields destroyed

Number of marijuana plots found per county between Feb. 15, 1983 and Nov. 21, 1983.

Eight fields of marijuana were destroyed in Shelby County last year in a push to do away with plants grown domestically.

Public Safety Director Col. Byron Prescott reports that 496 plots were destroyed statewide as part of the Domestic Marijuana Eradication Program.

In its second year of operation, the program led to the destruction of more than $32 million worth of marijuana -- almost double the figure from the previous year, Prescott said.

During a ten-month period in 1983, the operation in Alabama netted 62,758 plants growing in fields, pots and greenhouses in 50 Alabama counties.

The number of people arrested came to 103, $59,265 in property was seized, and other drugs worth $28,725 worth were confiscated.

Agencies cooperating in the effort were: local police, sheriffs' departments, Drug Enforcement Administration officers and narcotics agents with the Department of Public Safety.

After fields are located from the air, local agencies are contacted to assist in destroying the plants.

Citizens with information on where marijuana may be located may contact HELP, toll free, at 800-392-8011. Callers will remain anonymous.

Alabaster seeks squad cars

by John Hood

The Alabaster City Council voted Monday to purchase two police cars and initiate a Neighborhood Watch program.

Police and fire commissioner Glen Naish introduced the motion to vote on bids for two new police cars, saying that recent annexations to the south of town had stretched the department's patrols too thin.

"Annexation is putting a real wear and tear (on the cars) and we need two new ones," Naish said. The money for the cars will come from revenue-sharing funds.

Mayor H.A. 'Doc' Rubin introduced a motion to vote on purchasing signs for a Neighborhood Watch program. Alabaster Police Chief C.E. 'Bull' Carter said 96 signs are needed, and the program will take the place of an older program called Citizens on Patrol.

"We have Citizens on Patrol," Carter told the council, "but we want to change the format to get more equipment."

Because Neighborhood Watch is widely used throughout the country, Carter said materials such as handouts and decals are relatively easy to get. The cost of the project will not be more than $2,500, he said.

In other business during the brief meeting, the council adopted a resolution to comply with federal regulations on revenue-sharing funds. The resolution forbids discrimination of handicapped persons at city facilities.

The council also adopted and passed the audit of the city's finances for the 1982-83 fiscal year.

UW food bank opens

The United Way Montevallo Area Service Center will be distributing food this month on an emergency basis. General distribution is set for Wednesday, Jan. 25, from 9 a.m. until 3 p.m. at 16 Middle Street in Montevlalo.

The food is available on a limited basis to residents of Shelby County who are either unemployed or have low incomes. Applicants must furnish identification and income restrictions will apply.

A separate distribution day has been reserved for handicapped and elderly. They may pick up their food on Tuesday, Jan. 24 from 1-4 p.m. at the office at 20 Middle Street.

For further information call 665-1942.

Mother pleads guilty to negligence

A Montevallo woman whose newborn daughter was killed by dogs, has pled guilty to criminally negligent homicide.

Esther Cutts had pled not guilty to a 1983 indictment for manslaughter issued by the grand jury.

According to authorities, Cutts had put the baby outside after its birth last May in an attempt to conceal it from her parents who were unaware of her pregnancy.

She will be sentenced March 12.

Defendants who pled guilty to property crimes on a recent call docket and their sentences are as follows: Terry Moore, attempted burglary 3rd, 6 months to serve; Daryl T. Atkinson, attempted theft of property 2nd, 6 months to serve; Boyd Sutherland, attempt to receive stolen property 2nd, 12 months sentence suspended for 2 years on the condition of payment of a $200 fine and court costs.

Pleading guilty to attempted burglary 3rd, Sylvester A. Rhine was sentenced to 12 months hard labor for Shelby County plus 12 months for his guilty plea in attempting to possess a forged instrument.

Walter McKinney pled guilty to criminal mischief 2nd, was sentenced to 6 months suspended for a year with restitution and payment of court costs. Terrill McGinnis pled guilty to the same charge and received the same sentence.

Defendants pleading guilty who will be sentenced Mar. 12 are: Jerry Lee Jackson, burglary 3rd, attempt to unlawfully break and enter a vehicle, attempted theft of property 2nd; Ruby Mitchell, theft of property 2nd; Richard A. Ware, 3 counts of burglary 3rd.

Morris O. Davis will also be sentenced Mar. 12 for possession of methaqualone. Others pleading guilty to drug charges are: William Michael Morris, Joe Morris, Joyce Smith. All three pled guilty to attempting to violate the Alabama uniform controlled substances act and received a 6 months suspended sentence for a year with the payment of a $250 fine and court costs.

Thomas Ray Skinner pled guilty to sexual abuse 2nd and was sentenced to 6 months suspended for 12 months with the conditions he avoid the victim and pay court costs.

Donald Ray Hagood pled guilty to robbery 3rd and was sentenced to 10 years for the holdup of Barton Leaf at Valleydale Discount Pharmacy on County 17.

County grand jury indicts 57

A Shelby County grand jury last week handed down 57 indictments after hearing evidence in 104 cases.

Sixteen cases were dismissed, 19 continued and 12 merged.

Twenty two cases were drug related and with four indictments issued for trafficking -- two for marijuana and two for cocaine.

Five cases in which indictments were issued involved crimes of violence. Three indictments were for assault, one for rape and one for sexual abuse.

One indictment was issued for perjury, two for impersonating a peace officer and one for leaving the scene of an accident.

Flood loans offered

If you want a loan because of losses you suffered in the December floods, apply now.

Norm Davis, coordinator of the Small Business Administration, said the deadline for loan applications is February 13. "Action under the Individual and Family Grant program cannot begin until SBA has first completed action on loan applications," he said.

Shelby County residents are eligible for the reduced interest loans.

Information: 254-1505.

Calera theatre group meets

The Calera Community Theatre will hold a meeting on Tuesday night, Jan. 24 at 7 in the Calera recreation building to discuss plans for this summer's show.

All CCT members are urged to attend, as well as anyone interested in joining the theatre group.

5 Country European Tour Planned

Alabamians are making plans to spend their spring holidays in Europe this year. The tour, sponsored by Ambassadors Abroad of Birmingham and escorted by Milton Bridges of Shelby County, will span five countries, Switzerland, Germany, France, Liechtenstein and Austria.

This eleven day tour will leave on Thursday, March 8 and return on Sunday, March 18, 1984.

Included will be Strasbourg, a magnificent cultural city on the Rhine, followed by a sightseeing tour of Baden-Baden, a luxurious spa and resort of kings nestled in the romantic Black Forest of Germany.

While in Switzerland, Lucerne will be headquarters. Situated on the shore of picturesque Lake Lucerne and its diorama of hills and mountains, and its legends of William Tell, is a city both old and new. From the old covered bridges, to the modern shops fine Swiss watches and souvenirs and gifts are offered.

There will be a tour of Schaffhausen, a medieval Swiss town with a spectacular view of the imposing Munot castle overlooking the Rhine. Nearby are the Rhine Falls, the most powerful in Europe.

Also visited will be Engelberg, the great mountain resort of Central Switzerland. Some may wish to ski while others will be content to enjoy the splendor of the Alpine scenery.

The group will travel by train from Lucerne to Munich, stopping for lunch in Innsbruck, the lovely city in Austria's Tyrol region and travel through the Principality of Liechtenstein, the tiny fairy tale country on the Rhine, noted for its postage stamps and picturesque castles.

Two nights will be spent in Munich, the cultural center and capital of Bavaria. The last night will be spend in Frankfurt before flying home.

The tour has been arranged by Ambassadors Abroad of Birmingham and the cost is $1499. This includes round-trip jet transportation via Lufthansa from Atlanta, private motor coach with English speaking guides, luggage handling and porterage, hotels (superior tourist class), most meals, all taxes and service charges. It is possible to earn three quarter hours college credit through Calhoun College of Decatur.

For more information contact Milton Bridges at 668-2275.

(advertisement)

Free cheese distributed

Low income families can take advantage of a free cheese distribution next week in Columbiana.

The Community Action Program will handle the distribution from 9-5 on Monday, January, 23, and Wednesday, January 25.

Guidelines for eligibility remain the same as for previous distributions. Proof that income does not exceed 125% of the poverty level, proof of food stamp eligibility, and proof of unemployment will need to be presented, according to a spokesperson for Community Action.

The cheese will be distributed at the Community Services Building across from the courthouse parking lot.

NOTICE

The Board of Registrars will be at the following locations in the months of January and February 1984. Residents needing to Register to vote may do so at any of these locations. Time for registration at all locations will be 1-7 p.m.

Thompson High School
Jan. 23, 1984

Chelsea High School
Jan. 24, 1984

Pelham High School
Feb. 2, 1984

Stricklands

COLUMBIANA & PELHAM PLAZA
your clothing & shoe store... and a whole lot more

MONDAY 1/16-1/28 SATURDAY

this is it... the sale you have been waiting for-

ALL REMAINING FALL/WINTER SEASONAL ITEMS ARE REDUCED TO ½ PRICE!

1/2 PRICE SALE

COLUMBIANA
669-6743
107 SOUTH MAIN ST.
MON.-SATURDAY 8-5:30

MasterCard VISA AMERICAN EXPRESS TeleCheck Stricklands LAY-A-WAY

PELHAM PLAZA
663-4400
HWY 31 SOUTH
MON.-SATURDAY 9-6:00

Drama champs

Ann Marie Smith, Donnalee Davis and Pam Carden are hamming it up because Shelby County High School's drama department recently took top fine arts honors at Samford University. According to competition results, their school's play is one of the best in the state, Davis is the best actress, Smith is an all-star cast member and Cardin is a member of the school's award winning theatre group. (Photo by Fred Guarino)

Pelham blocks cemetery location

by Bert Seaman

Pelham residents stood and applauded the decision made by the city planning commission Wednesday, which will keep a cemetery out of their back yards.

Although most of the 35 acres developers planned to use were outside the city limits, they asked the commission to approve the approximately ten acres within the city's boundaries.

With the planning commission's vote against making the acreage a special district, the request will go no further.

Following Wednesday's meeting, residents of Brookfield subdivision were still worried the developers would go ahead with the cemetery on unincorporated land.

But John Shugrue, one of the partners of Oakwood Inc., assured the **Reporter** that all plans to locate the cemetery in Pelham have been abandoned.

"We're going to look for land elsewhere," he reported.

Nearly 100 area residents -- including some from Oak Mountain Estates -- turned out for the hearing at city hall to protest the proposed cemetery.

Petitions signed by all the homeowners in Brookfield were handed over to the commission and a number of people in the audience told why they were against the development.

One reason given was the loss of privacy in the backyards which bordered the proposed cemetery.

Bill Hamilton was one of those homeowners. He pointed out that rather than disrupt a funeral, he would go indoors.

The 25 foot buffer zone, he pointed out, would not be adequate if homeowners were using their swimming pools or cooking out.

Clovis Wheeles and others insisted their property values would be lowered if a cemetery were located on adjacent land.

But developers claimed that a survey done by a real estate appraiser showed property values were not affected.

Jerry Reid brought up the point that the city would not benefit from a cemetery being developed on the land since it would not bring in any tax revenue.

The increased traffic on the road and the possibility of worsening the drainage problems that already exist were also mentioned.

Some of those voicing their opinions said they didn't want to be buried so close to home. And one person who had made inquiries reported that there are 89,000 grave sites within a 25 mile radius of Pelham.

Although most zoning requests are passed on to the council for a final decision, Mayor Burk Dunaway told those present that in the case of a special district, a negative vote puts the matter to rest.

$10 million lawsuit alleges SMC negligence hurt baby

Shelby Medical Center is being sued for $10 million by parents whose newborn son suffered brain and muscle damage.

A lawsuit filed in Shelby County Circuit court this month by David and Angie Holcombe of Calera, alleges negligence on the part of hospital employees.

The suit says hospital employees "failed to properly carry out the orders of the (Holcombe's) physician in the filling and administration of the medication ordered."

The medication was given to day-old Christopher Michael Holcombe Oct. 28.

The suit also alleges that SMC workers "had actual knowledge that the drug or medication was excessive, dangerous and likely to cause irreparable damage."

According to reports, it won't be known whether the baby's injuries are permanent or temporary until he's about a year old

Calera Mayor opposes 100' park buffer zone

by Bert Seaman

The plan for continued development of Oliver Park was approved by the Calera Park Board last week.

When the subject was brought up at Monday's council meeting though, both mayor Carl Prichard and councilman W.B. Watts still objected to a 100-foot buffer zone between the park and Farris subdivision.

When councilman Mark Jones first presented the plan at the Jan. 9 council meeting, the mayor expressed concern that changing the location of an access road would lead to additional expense.

The road wasn't mentioned Monday, but Prichard and Watts still insisted the 100-foot buffer zone would cost the use of valuable land.

Watts reported that residents of Dunwar Estates, for which there were no plans made for a buffer, are now asking for a 100-foot buffer zone to the west of the park.

"We'd be tying our hands in the future," the mayor pointed out.

If the buffer zone could be used for something like nature trails or a picnic area, Watts said he wouldn't object to it.

"I'm for utilizing the property," he declared

Councilman Larry Farris, who is also a park board member, said some minor changes in the plan, which include uses for the buffer zone, will be presented at the next council meeting.

At that meeting, the council will vote on accepting or rejecting the plan.

Another topic discussed at the previous meeting which came up again Monday was the $4,502 in revenue sharing money which has not been allocated.

J.C. Rowe asked that the money be given to the water board to be used as a down payment on a backhoe.

Farris was in favor of the money being given to the water board, noting that the board wasn't asking for "extra" money but for something that was really needed.

After ascertaining from City Clerk Lemoyne Payton that the board had in excess of $40,000 in the bank, Prichard said the town has a lot of other unmet needs that deserve attention.

Prichard wants the money used for moving a metal building from the landfill to the city shop to provide storage space.

Although Watts made a motion to give the money to the water board, it died for lack of a second.

It was Pilgreen's opinion that more time was needed to study the situation, so the matter was left hanging until the next council meeting.

The council also heard from investment banker Russell Stutts Monday. He urged them to make arrangements for permanent financing of the city's sewer project.

With reference to interest rates, he predicted that the last quarter of 1984 would probably be a good time to make the move.

Mayor Prichard asked Stutts to bring three proposals for financing back to the council for consideration.

Helena keeps at large voting

Continued from page 1

Deviner was not present at Monday night's city council session, and the **Reporter** was unable to reach him for comment.

On the agenda for Monday nights meeting was a resolution to not discriminate against handicapped persons.

A motion to that effect was approved in order to keep Helena in compliance with federal regulations for the receipt of revenue sharing funds.

Penhale said the passage of the resolution will mean at most the construction of two ramps at city buildings.

According to the federal regulations for revenue sharing funds, handicapped persons cannot be discriminated in treatment, or employment by a city.

Adderhold joins group

C. H. Adderhold of Maylene has been elected to membership in the American Angus Association.

The association keeps records on nearly 10 million registered Angus cattle.

New school

Continued from page 1

school administrators in determining class sizes and schedules.

Our Lady of the Valley Catholic Church, founded ten years ago, is attended by some 450 families, White said.

TAX TIME

The closer it gets, the better we look.

Anytime is a good time to open an Individual Retirement Account. And with tax time just around the corner, you still have plenty of time to consider the tax advantages of a Jefferson Federal IRA. Plenty of time to choose which of two accounts is right for you. Both are easy to open, and if you make the maximum deposit by April 16th, you can take the full deduction on your 1983 income tax return. Even better, if you make your 1984 contribution at the same time, your account can start earning high interest, tax-deferred for the rest of the year.

Check the charts for maximum contributions and the two types of tax-saving IRAs offered by Jefferson Federal. Then start saving for a comfortable retirement the easy way. And remember, the sooner you start, the greater the benefits. Stop by any one of our offices, and we'll help you make a timely decision. Because we want you to keep more of what you make, and make more of what you have. What could be better than that?

Maximum Deposit per year:
Single $2,000; One-paycheck couple $2,250;
Working couple $4,000.

Floating Rate IRA*
Compounded monthly
$50 minimum deposit
18 month term

Fixed Rate IRA*
Compounded quarterly
$250 minimum deposit
18 month term

* Substantial penalties required if funds are withdrawn before individual reaches age 59½.

doing more...better!

Jefferson Federal Savings & Loan Association
F.B. Yeilding, Jr., Chairman
FSLIC
Montevallo Office
214 N. Main Street, Phone 665-1248
Pat Lane, Manager

TIP OF THE WEEK

Our new, energy efficient water heaters give you all the hot water you need at less than half the cost of electric water heaters. Stop in and let us prove it to you.

Your car's floor mats can go into the washing machine with a few old towels or a throw rug. They'll be cleaning themselves while you clean the car.

Thermogas Co
A division of mapco

Route 1, Centreville, AL
Phone (205) 926-9671

WORSHIP WITH US AT
CALERA BAPTIST CHURCH
ON THE CORNER OF HWYS 31 & 25

NEW RADIO MINISTRY

WBYE (1370) SUNDAYS 11:00 AM

SUNDAY SERVICES
9:45 AM ..... SUNDAY SCHOOL
11:00 AM ..... MORNING WORSHIP
6:00 PM ..... CHURCH TRAINING
7:00 PM ..... EVENING WORSHIP

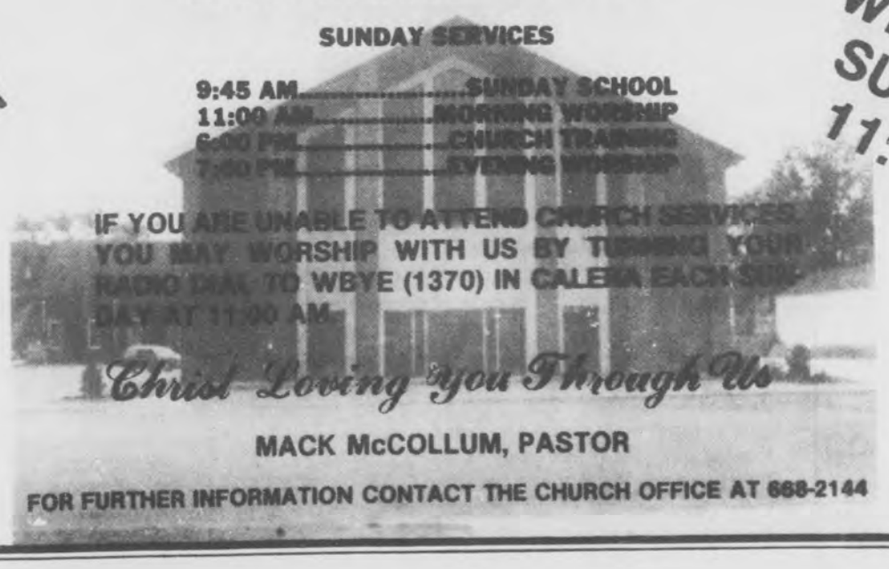

MACK McCOLLUM, PASTOR
FOR FURTHER INFORMATION CONTACT THE CHURCH OFFICE AT 668-2144

Editorial opinion

Tax backed -- reluctantly

One would have to look far to find a person opposed to improving education. As such, we support the county board of education's proposed vote on an additional three mill property tax for schools.

But we support the proposal reluctantly.

For starts, money isn't always the answer to problems. Who's guaranteeing this tax will improve education?

Secondly, the board owes the voters some details on where the tax will go.

Also, many people aren't convinced the board isn't now wasting some money on various programs and administrative costs.

Finally, the board gets an 'F' in public relations by trying to sell voters on more taxes, when -- in light of the primaries -- its $7,000 special election appears frivolous.

By holding the election on a different day, the board seems to think it can better control the outcome. But what it truly needs to do is a good, honest, and fast PR job.

Unlike opposition to education, one doesn't have to look far to find opponents to taxes.

...DFM

Council members are overpaid

Letter to the Editor:

Best Politicians Money Can Buy.

The first council meeting of 1984 on January 5, the Columbiana City Council voted to double the council members pay rate and raised the mayor's salary -- all they thought "common sense" would allow. They had to do this in haste because January 10 was the deadline for the change to become effective for the people who are elected to the next term this summer.

The National lawmakers luxuriously lined their pockets last fall; the State politicians really laid it on us on the opening day of the fall special session with a hefty raid on state bucks. Now this local ploy.

I believe dedicated city council members of small towns should work for free. I would opt for mileage if much driving is necessary, and I do not include multiple-trip's to the local drug store for council sub-meetings. (Board of Education members get $7.50 per meeting plus mileage). Other data are appropriate here:

Montevallo: population, 1970 census, 3,719 plus University of Montevallo 2,552 students. Mayor $3,000., Council $0. Total $3,000 annually.

Columbiana: population, 1970 census, 2,448 and declining. Mayor $4,800, Council $12,000, total $16,800 -- a $7,200 jump from 1983 and a month ago this same council could not find about $500 additional to help the local library out.

I tried to serve for free, during my first appointment to the water board, but the then and now chairman of the water board told me "to join the party, take the money, give it to my favorite charity!" That same day I resigned from the board and later a check was mailed to me covering the four meetings I attended. It is not in my inner self to be a part of that sort of party.

I wonder if a solitary voter in the entire U.S. had the option of the democratic process in voting for or against any one of the three debacles? All three political groups budget for us, the taxpayers, and assure that we pay our taxes. In the modern 'trickle-down' political game all taxpayers have to pay the salaries and expenses of government at all levels. These three examples smack a hit of "taxation without representation."

Three present council members probably will not run next time, but perhaps it is time to get the Indian suits out of the attic and get the tea ready to go in the harbors.

Or better still chuck it in the Walker-Lathan beaver refuge near Shelby. The tea might just chase the beavers down stream. Better tea than offal.

Robert A. Hume
Lt. Col. USAF Ret.
P.O. Box 903
Columbiana, Al 35051

Tax bite is too big for schools

Letter to the Editor:

I am apposed to the proposed property tax on Shelby County residents for any reason at all. I think it is the cruelest tax that could be imposed on our people at this time, especially using our children as a pawn.

We have just gone through one of the most traumatic experiences ever known by the recent increase on our property tax, handled in the manner that it was, with so many people not even being able to establish their property lines. They should be receiving compensation instead of paying more tax. The one goal in life that most people try to accomplish is their own roof over their heads, feeling it is the only security they might have as they grow older. Will they be able to continue paying taxes on it?

Most Shelby Countians are not too young to remember when they were brain washed into believing if they voted to legalize liquor in Shelby County it would take care of all of education's needs forever. Then a few years ago, people voted a special sales tax for education. Where is it?

I have grandchildren in school in Shelby County and certainly want them and all of our children to have a good education. We have always supported our schools, with taxes, contributions, volunteering services, buying tickets to everything, paying three dollars for twelve cookies, one dollar candy bars and everything else we were asked to do.

Some of our most noted educators say "Money is not the answer." We could do with fewer administrators, assistants, directors, etc. and show more concern for our children learning the basics.

Another thing I cannot understand, if money is so badly needed, why spend over seven thousand dollars of taxpayers money to hold this one special election when it could be held in March at the time of the Presidential Primary and save that money and apply it to education.

The State will soon be imposing a new tax on us and I understand most of that will go for education.

I know Shelby County is experiencing tremendous growth at this time, but the new people who are moving in are certainly not free loaders. They are paying their fair share of taxes and are very supportive of our schools.

If we have to be further taxed, why not tax beer, liquor and cigarettes? People always have money for them and never miss it. It is their choice. I'm sure more tax money could be generated from this than anything else.

Yours truly,
Alta King
3476 Indian Lake Tr.
Helena, AL 35080

School tax will mean more waste

Letter to the Editor:

I see the school tax vote is set for Feb. 14 "Valentines Day." They need more money for education. I say the more they get the more they will spend. Money is wasted every day for this situation.

Take for instance, forced busing, new buses, more mileage each day, gas, tires, new schools. When is the government going to realize something has to be done, than to ask for more money? Go back a few years and look at this same problem -- children were learning more, less dropouts, less stabbing, less rape and etc. I know each and every one would be better off if we could go back and look at this subject and see where we are now. Education, in my opinion, has gone to the dogs.

If you want this tax increase vote for it, but remember it will never be taken off once it is in effect. Look at our hospital tax. It has not been taken off as promised under the Hill-Burton Act. It will be there until you die then it will be passed on to our children.

Thanks,
John O. Leemon, Jr.
Rt. 1 Box 774
Maylene, AL 35114

SHELBY COUNTY REPORTER
USPS - 492 - 480

Offices in Pelham and Columbiana
Published every Thursday

Second class postage paid at Columbiana, Alabama

POSTMASTER:
Send address changes to main office of publication:

Shelby County Reporter
P.O. Box 947
Columbiana, AL 35051

Subscription Rates:
One Year . . . $7.00
Two Years . . $13.00
Out of State. $15.00

President . . . . Ralph W. Sears
Editor . . . . . Marcia M. Sears
Managing Editor David F. Moore
Ass't Edit . . . . . Bert Seaman
Account Executive . Wayne Rasco
Sport Edit./News. . Fred Guarino
Office Manager. . . Violet Powell
Advertising Artist. . Milton Bridges
Production/News Iris F. Smitherman
Photo Technician Jerome Bannister
Typesetter . . . . Kathy Sorensen

Contents Copyrighted 1983
by Shelby County Reporter, Inc.

Abortion foes should fight for rights of unborn babies

Letter to the Editor:

January 22, 1984 marks the 11th anniversary of the Roe vs. Wade decision to legalize abortion in our nation. This June, on the floor of the Senate, a Senator stated that the movement against abortion in America was dead. The fact is that we have a land full of folks who detest abortion! They either lack direction or the motivation to do anything about it. We have learned to live with it.

It is time to stand up and fight this action that not only kills babies, sometimes destroys the lives of young men and women, but also grieves God.

There are those who protest, "But, my rights!", not realizing that only if we were the sole person living would we have complete "rights". Then, there are others who are scared, lonely and looking for an easy way out. Being falsely assured of living happily ever after, they begin the biggest guilt trip of all.

I do not want to be ashamed when, many years from now, my grandchildren ask me, "Where were you when they were killing the babies?"

Sincerely,
Elizabeth Entrekin
4511 Old Tavern Rd.
Birmingham, AL 35243

Good Morning

by Milton Bird

The weekly 'Good Morning' column written by Milton Bird, is brought to you with the good wishes of the First National Bank of Columbiana, member FDIC.

Mr. E.C. Simpson
Montevallo, Alabama

Dear Mr. Simpson:

Sometime in the year 1916 or 1917 three men unloaded two bunches of wild mustangs in Columbiana, Alabama.

Four blocks west of the court house, on West College Street, there is a hill where, at one time, they burned coke to make charcoal. To this day it is known as coalchute hill. I suppose they picked up the chute because, with a stock law in force, people brought their stock to this hill and drove them through a chute to a dipping vat. This is where they unloaded the mustangs.

Four men, dressed like cowboys, drove them off coalchute hill and put them in Mr. Laney Isbell's barn.

Two blocks west of the court house, on West College Street, Mr. Isbell, the county tax collector, lived with his family in a big rambling house with a large barn out back.

This is where Buster and Gordon Isbell pumped water from their papa's well to water the mustangs.

People came from all around to look at them, and some to buy, giving $75.00 a pair for them. Sometimes it took from three to five men to get them out of the lot.

The first pair was bought by Aaron Davis, who hauled lighter pine into town from up Pumpkin Swamp way. A month later he came into town with his mustangs hitched to his pine wagon, with a log fastened to the collar of each horse.

They sold every mustang and came back later and sold mules, housing them in a long tin barn that stood in the vacant lot that is next to the **Shelby County Reporter** today.

And that is the story of the wild mustangs.

Sincerely,
Milton Bird
The Shelby County Reporter

P.S. It would be nice if you dropped a Thank you note to: Gordon Isbell, 3701 N. 27th St., Birmingham, Alabama

He's the boy who, 68 years ago, pumped water to a bunch of wild mustangs in his papa's barn.

Fred's Corner

by Fred Guarino

Can there ever be a true NCAA college football national champion?

Now that tempers have cooled over the recent selection of number four ranked Miami over number three ranked Auburn for national honors, I would like to put my two (or three) cents in on the subject.

This year's disappointing AP Poll and UPI Poll results for Alabamians have sparked comments that the current method of choosing a national champion by vote is a bad one.

The claim is certainly not new. Coach Pat Dye's calling for a credible national championship is really no different from complaints from other dejected coaches in past years. Yet the 'mythical' national championship selection by the poll continues to move ahead unchanged.

Even the recently proposed method of correcting the situation was not new. Use of existing college bowl games as playoffs has been touted for years. Still, nothing has been done to accomplish this goal.

Why?

I think it is because no one has really sat down, worked out the details, and moved to put a solution into practice. Someone simply says use bowl games as playoffs and leaves it at that.

Too, big money bowl officials are not going to support anything that will take away from their games.

Well, if no one else is going to get down to specifics on what should be done, and how, I will.

One of the most crucial points of any playoff plan is how playoff teams are selected. Obviously, the first thing is to do away with popularity polls.

Don't base eligibility for playoff action on rankings which are established by the vote of coaches -- who generally favor teams in their own areas -- or sports writers -- who rely on supposed sectional strengths and big names.

Instead, pick the winners of each conference in the country. To clear up any confusion, make every team in the country join a conference (even if only as an associate member), for a total of 16 conferences.

Most big college football teams now play an 11 game schedule, including a lot of out of conference games.

Do away with all nonconference games and require each team to play every opponent in its own conference. If a conferences is too big for this, break it into smaller groups.

This must be done to have a true championship system. To boot, a shorter regular season might make playoff bowls easier to handle.

Number of victories should be the prime factor for determining a conference winner, and all conference winners will be considered as championship contenders. (Points scored and who beat who should only be used as tie breakers.)

The conferences cannot be aligned with bowls.

Drop the names of all bowl games into a hat and hold a blind drawing to determine which bowls will host first round playoffs. The drawing will continue to see which of the remaining bowls will host quarter, semi-final and final games.

Once the drawings are held, schedule the bowl game dates accordingly.

Example: The drawings might match the Southeastern Conference Champion against the Southwestern Conference.

In this manner, no politics and no big money would be involved in the process.

Semi-final playoff survivors go against each other for number one.

The AP and UPI Polls, if they still exist, could be used to rank the teams which did not make the playoffs.

But don't hold your breath for all this. Nonconference champions, the UPI and AP Polls, and the current bowl invitation system won't fold their traditions easily. It would do away with too much that a lot of folks have going.

Alabama Scene

by Bob Ingram

Although it has happened many times in the past, some Alabamians still wonder how can it be so -- the Special Education Trust Fund, from which schools are funded, overflows with tax dollars, but the State General Fund, from which most state agencies are funded, is in dire financial condition.

That was the report given last week to members of the legislative budget committees by State Finance Director Henry Steagall. He forecast that the SETF will close out the current fiscal year with a surplus of $136 million, and that by the end of the 1984-85 fiscal year it could be as much as $306 million. But in the same breath, he said taxes going to the General Fund weren't expected to increase more than $1 million next year.

How can this be so --- how can one part of state government be flush, the other almost broke? One word -- earmarking. The taxes earmarked for schools, particularly the sales and income taxes, are generating revenue at a record clip, indicative of the turnaround in the economy. People are making more money, so the income tax goes up; people are spending more money, so the sales goes up.

But not so the levies earmarked for the General Fund. They are increasing, but ever so slowly. And because the taxes are earmarked, there's no way to transfer some of the SETF surplus to the General Fund. That was tried once and it almost triggered World War III.

What will be the answer? Steagall provided it. An increase in taxes of perhaps $175 million in the upcoming regular session of the Legislature.

* * * *

Odds and Ends -- Once and for all, let's try to clear up the confusion about the names of the various George Wallaces.

The governor of Alabama is George C. Wallace Jr., although he has never used the "junior" title; his son is named George C. Wallace III, yet he has always been identified as George Jr.; thus the new arrival born last week in Montgomery is indeed George C. Wallace IV. And for the record, the State Constitution specifies that a candidate for governor must be 30 years old, hence young George Wallace IV cannot run until the year 2016...

The Auburn University Board of Trustees has named Dr. James E. Martin as the new president of that university. His election came swifter than had been anticipated. There had been earlier reports that a new president was not likely to take over until this fall. Martin attended Auburn on a basketball scholarship in the early 1950s...

What was intended to be an investigation to determine if Wheeler Foshee was qualififed to be assistant director of the Department of Aeronautics became instead a head-hunting effort by the committee to fire the department director, Jim Rowe. Rowe had been highly critical of Foshee's appointment to the $43,000-a-year job, but what Rowe failed to take into consideration is that he didn't have nearly as many friends in the Legislature as did Foshee. Rowe has submitted his resignation, although Gov. Wallace has asked him to reconsider that decision.

'Coupla White Chicks'

"A Coupla White Chicks Sitting Around Talking," will be presented Jan. 19-21 at 8 p.m. each evening at the Montevallo Orr Park Recreation Building by the Shelby County Community Theatre. Directed by William Marlowe, the comedy is about the friendship kindled between a rambunctious former Texas cheerleader and a very proper and prim Long Island housewife. Star performers are Pam Middaugh and Sara Marlowe. Tickets may be purchased at Montevallo Mud on Middle Street, or for further information call 665-7774.

Davis named top alumna

A woman who has spent more than 38 years teaching music at the University of Montevallo has been named Alumnus of the Year for 1984.

Professor Emerita Maxine Couch Davis came to Montevallo as a student in 1929, graduating from Alabama College in 1933 with highest honors.

She became a music instructor in 1940 and culminated a 33-year, full-time teaching career at the university with retirement in May 1978.

Since her retirement, Dr. Davis has continued to teach a music literature class at Montevallo and serve as the music library coordinator.

The Union Grove native was reared in Guntersville. She earned her master of music degree from the Eastman School of Music of the University of Rochester, NY in 1937.

Dr. Davis was awarded a master of arts degree from the University of Michigan in 1953, and in 1957, she received a doctor of education degree from Columbia University. From 1943-45, Dr. Davis served with the American Red Cross, and spent a year in England at the U.S. Army General Hospital.

MAXINE COUCH DAVIS

She returned to teaching duties at Montevallo and has been there since, excepting a two-year leave of absence to work for her doctorate.

She received the first Distinguished Teacher Award in the College of Fine Arts in 1976-77 and also served as the first chairman of the Faculty Advisory Committee to the President.

She served as local president and state vice president of the American Association of University Professors. She also served as local president of the American Association of University Women.

She holds memberships in the American Musicological Society, American Music Teacher Association, College Music Society, Pi Kappa Lambda music honorary and Phi Mu Epsilon fraternity.

The presentation of the Alumnus of the Year Award will be made Feb. 18 at the noon homecoming luncheon and annual business meeting of the UM Alumni Association.

Cattlemen meet at UM

The Shelby County Cattleman's Assocaition will hold its annual dinner meeting Friday at the University of Montevallo.

According to association spokesman James Braden, editor and vice of president of Progressive Farmer, Charlie Scruggs will be guest speaker.

The meeting will be in the UM cafeteria at 7 p.m. For more information: 668-0173.

Montevallo proposes educational compact

The University of Montevallo and the three schools in the city, although they have a long history of close and cooperative relations, plan to sign a "Montevallo Educational Compact," on January 19.

The unprecedented document formally commits UM and local school leaders "to cooperate more closely, beginning with a determination of the special needs of the three public schools and a plan to meet same..." It also commits UM leaders to find "ways the university can be of greater assistance to them."

UM President Jim Vickrey, coordinator of the event, says several local leaders have been invited to the signing ceremony and the luncheon preceding it. Both events will take place at the Montevallo Middle School at 12:30 p.m.

Hosts will be principal Frances Smitherman and other members of the 'Committee of Six." The other members are Vickrey, Mayor Ralph Sears, UM Education Dean and County School Board Member Bill Fancher, High School Principal Norman Payne, and Elementary School Principal Jimmy Jones.

The Committee resulted from recommendations of the Task Force on Enhancing the Economic and Educational Development of Montevallo. The group of local leaders made its report public last fall, calling for among other things, the Compact. The overall report has been endorsed by both the Montevallo City Council and the University's Board of Trustees.

Eagle Scout

Gene Holder, son of Mr. and Mrs. Mike Holder of Pelham, recently attained the rank of Eagle Scout. He has also earned 34 merit badges, 11 skill awards, the World Conservation Award, and the Bronze Palm. Holder is a member of Troop 254, which is sponsored by Briarwood Presbyterian Church, and has been tapped into the Order of the Arrow. R.J. Fischer is his scout master. A sophomore at Briarwood Christian School, Holder is a member of the Key Club, plays on the varsity football team and soccer team, and is president of Explorer Post 254.

Wreck story corrected

An article on a fatal car wreck in the December 29, 1983, issue of the newspaper contained inaccurate information.

James Blanton of Jemison was killed December 23 after his Chevrolet crashed under a truck's trailer rig which was being backed into a driveway by Dewey Lamar Gable of Altoona, AL. The wreck happened at 8:20 p.m. on State 155 near County 18.

The article incorrectly stated that the vehicle driven by James Maxwell Carter of Montevallo, then came along and hit Blanton's car from the rear. According to the state troopers' accident report -- made available to the newspaper just this week -- Carter's Toyota hit the truck's trailer between the truck's cab and where Blanton's car had hit seconds earlier.

The report noted that both Blanton and Carter had been blinded by the truck's headlights.

The **Reporter** is glad to make this correction.

4 Krystals For 99¢

Krystal

Bring this coupon to any participating Krystal Restaurant and receive 4 Krystals for 99¢. One coupon per person per visit. Not good with any other coupon offer. Offer expires January 27, 1984.

Store Coupon K-3666

CENTRAL STATE BANK
CALERA, ALABAMA

WILLIAM M. SCHROEDER
PRESIDENT
AND
CHAIRMAN OF THE BOARD

January 16, 1984

Dear Customer:

I ask that you take note of our new banking hours which will be effective February 1, 1984.

The bank will be closed all day each Wednesday with the exception of our four drive-in lanes that will be open from 9:00 to 12:00 noon. Banking hours for all other days of the week remain unchanged.

We believe this will further our objective and desire to provide you with the most timely and efficient banking service available.

Most Sincerely,

William M. Schroeder
President & Chairman

CENTRAL STATE BANK
CALERA, ALABAMA
Member FDIC

LEGAL NOTICE

Estate of
Bessie S. Wilder, Deceased.
Probate Court

Letters Testamentary of said deceased having been granted to the undersigned on the 9th day of January, 1984 by Thomas A. Snowden, Jr. Judge of the Probate Court of Shelby County, notice is hereby given that all persons having claims against said estate are hereby required to present the same within time allowed by law or the same will be barred.

s/Joe E. Montgomery, Executor of Estate of Bessie S. Wilder, deceased

Jan. 12,19,26,1984 No. 152

The Shelby County Foster Parents Association would like to thank the following merchants & church for their support for the foster children's Christmas party this year. They are:

SavMore Grocery in Calera
McDonald in Alabaster
Quincy's in Alabaster
Lee's Famous Chicken in Alabaster
Taco Bell in Alabaster
Kentucky Fried Chicken in Alabaster
Captain D's in Alabaster
Gardner's Bakery in Alabaster
Buddy's BBQ in Alabaster
Jack's Hamburgers in Alabaster & Columbiana
Food Center in Alabaster
Buffalo Rock Bottling Co. in Birmingham
Enon Baptist Church in Montevallo

Subscribe today
669-3131

Rochester's
FAMOUS
JANUARY
CLEARANCE
SALE
CONTINUES
MEN'S, WOMEN'S,
Fall and Winter Fashions
Nationally Advertised Labels
Up to 50%

MEN'S & WOMEN'S BLUE JEANS AND CORDUROY JEANS up to 1/3 OFF

SHOES, BOOTS FOR MEN & WOMEN UP TO OFF

Rochester's
MONTEVALLO

Reporter Sports

Fred Guarino
Sports Editor

Thompson fights off Holy Family attack

by Fred Guarino

Even with a home court advantage, the 3A Thompson Warriors had to be tough to beat smaller 2A Holy Family 71-61 last Thursday night.

The Warriors had to come up with six clutch free throws in the games final minute. Luvell Bivins and Tony Hale had to play a solid four periods and hit 20 points each. Chris Thomas had to fight hard for 15 rebounds.

All these 'had to' situations were necessary just to negate the 28 points and outstanding play of Holy Family's Arnold Hamilton.

Don't let the fact that Holy Family is a 2A school, fool you. For starts, it enjoys the privilege of recruiting athletes, which public schools cannot do. It's also notorious for knocking off larger foes.

In fact, one of Thompson's four losses this season came at the hands of Holy Family, 84-75 -- this, despite the fact the Warriors have beaten every 3A team in their area.

"We played better defense and shot free throws better," was all a delirious Warrior Chris Thomas could say after Thursday's win.

But Thompson Head Coach Thomas Johnson wasn't surprised by the win.

"We can play with anybody if we don't read our press clippings, get too big headed, and play sloppy," he said prior to the game.

The contest was a heart-stopper from beginning to end.

The visitors got things going with an early bucket, then held the Warriors at bay until Thompson broke into an 8-7 lead. The home team held on from there to take a precarious 12-9 edge at the first period buzzer.

The second period was more of the same and the best the Warriors could do was maintain a three point edge, 26-23.

Thompson pulled away in the third period to take a -- seemingly -- commanding 50-36 lead into the final stanza.

However, coach Daniel Lyons' Family fought the Warriors to within seven points with 2:20 left to play.

But Holy Family hit foul trouble and Bivins capitalized, hitting both ends of a one-one to keep Thompson in front by six.

Holy Family again cut the lead to four, but Hale hit crucial free throws at the :27 mark to put Thompson up 69-61.

The Warriors scored one final bucket to take the game 71-61, and up their mark to 13-4. Holy Family fell to 8-7 on the season.

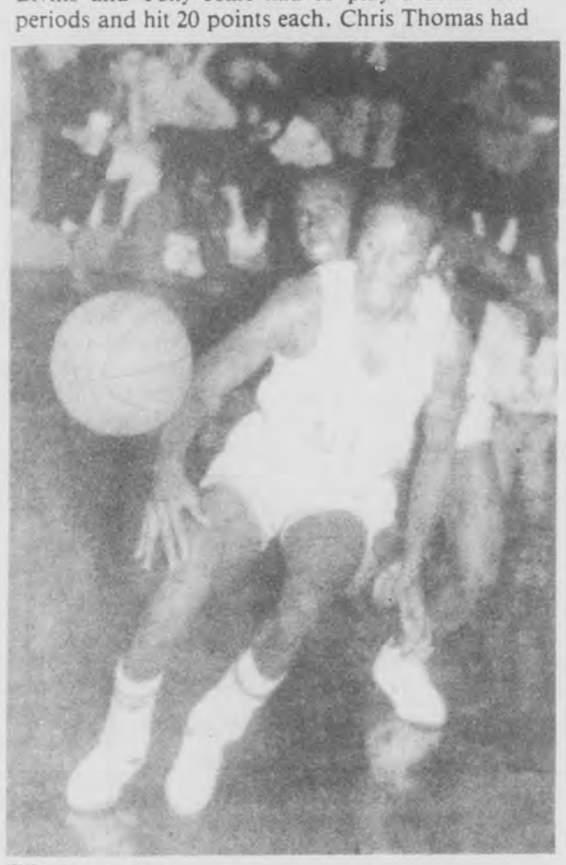

Hang on

Tony Hale of Thompson High School finds hanging on to the basketball a tough challenge when going against 2A basketball terror Holy Family. (Photo by Fred Guarino)

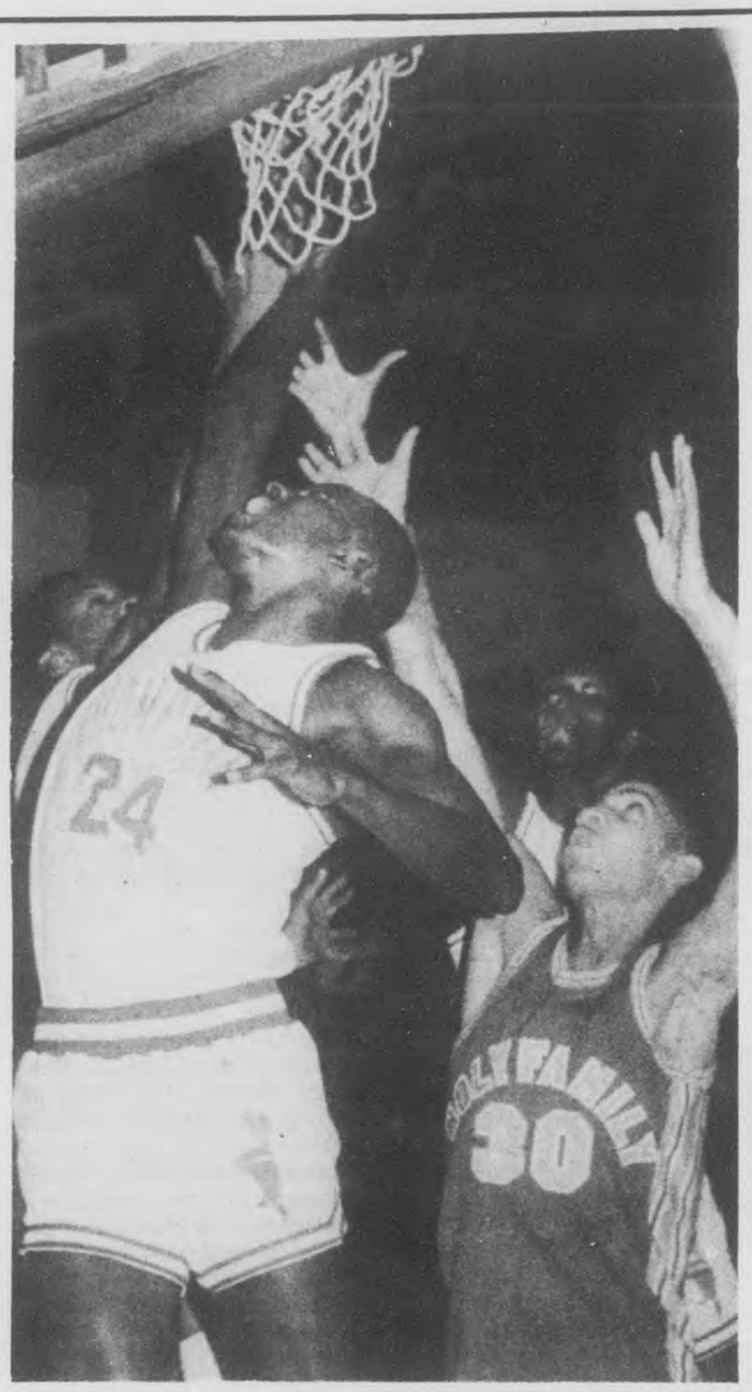

Fighting "the family"

Thompson Warrior Chris Thomas goes against "the family" on the boards in a hard fought contest that wound down to a heart-stopping finish last Thursday night. (Photo by Fred Guarino)

County teams get ready for tourneys

Things are getting interesting. Shelby County teams are tuning up for area, district and county tournaments.

The **Coosa Valley Rebels** recently defeated Chambers Academy in two separate games, upping themselves to 8-2 on the year. They won 70-40 and 84-55.

In the first meeting, John Beavers scored 25 points and accounted for seven steals. Van Huffaker scored 14 points and led rebounding with ten.

In the second meeting Huffaker led in scoring and rebounding with 27 and ten respectively. Beavers played tough ball of his own with 25 points, eight rebounds and five steals.

* * * *

Shelby Academy's Raiders also won two recent games, defeating Berney Points 40-33 and Autauga 44-37.

Against BP, Dennis Attaway led the Raiders with 14 points, while Lee Pickett led with five rebounds.

Against Autauga, Attaway scored 21 points and Jim Lee took down eight rebounds.

* * * *

The **Vincent Yellow Jackets** returned to winning ways with a 51-46 rocking of Shelby County High. The win puts the 'Jackets at 10-3 on the year.

Against SCHS, Eddie Reynolds scored ten points and pulled down 14 rebounds.

* * * *

The **Chelsea Hornets** won their third game of the season by edging Springfield 50-48. Their record is 3-10.

Steve Shelton led the Hornets with 21 points in that contest while Jason Wiggins, Keith Welch and D. Lehner all contributed in rebounding efforts.

* * * *

The **Thompson Warriors** also returned to winning ways with recent victories over Sylacauga and Childersburg. Their record is now 12-4.

Against Sylacauga Chris Thomas led with 16 points and tied Demetrius Gaiters with five rebounds.

Against Childersburg, in a hot over-time contest, a hot-handed Thomas scored 28 points and pulled down 16 rebounds.

Tony Hale iced the win by hitting four crucial game ending free throws.

See related story for the Thompson/Holy Family game.

* * * *

The **Montevallo Bulldogs** rebounded from their last outing by beating West Blocton 60-56.

Taylor Blackwell scored 24 points to lead the 'Dogs, while Terry Rutledge pulled down 13 rebounds.

Montevallo is 6-3 on the season.

* * * *

The **Pelham Panthers**, now 9-6 on the season, are coming on strong.

Tony Taylor's squad followed an upset win over Thompson by beating Berry 62-57 and whipping Homewood 58-55.

Brian Hughes led in scoring against Berry with 21 points and he led in both scoring and rebounding against Homewood with 19 points and six boards.

* * * *

Things aren't looking much brighter for **Indian Springs School**. That team dropped its eighth game of the season against Springville 64-50.

David Hunt led the now 1-8 ISS team with 15 points, while David Garcia led the squad with 11 rebounds.

* * * *

With a 51-46 loss to Vincent, the **Shelby County Wildcats** are now 7-5 on the season.

Against the Yellow Jackets, David Wood led his squad with 13 points and seven rebounds.

* * * *

Calera and Briarwood Christian High School coaches were unavailable for comment.

UM on tap for big Southern game

Birmingham-Southern vs. Montevallo -- "It's our biggest game of the year," said UM coach Bill Elder of this Thursday's encounter.

When these two teams get together, look out for cliches like 'throw out the records' and 'barh-burners.' Last year the Falcons beat the Panthers 71-60 in their first meeting then lost the second 72-64. B-S leads the series 22-14.

A win by either team could provide the momentum needed to capture the Southern States Conference title, and both have the talent.

"From the beginning of the season I thought they were the best team in the conference," said Elder. "And right now they are at the top. They have the most experience returning in the league and Coach Joe Dean and has come in and done an excellent job of teaching them his system."

The Panthers (12-5, 2-0) are strong with a balanced offense. They are led by forward Pat Brown who leads the SSC in field goal percentage (69.3%) and is sixth in scoring average (17.0 ppg.) and in rebounding (6.5).

As a team the Panthers are scoring 72.2 points per game and are averaging 32.8 rebounds.

The Falcons (10-5, 0-1) were picked to finish third in the conference in the coaches' pre-season poll. But when they knocked off Auburn-Montgomery in the Blue-Gray Classic they showed that they may have the talent to claim top honors.

UM's Anthony Glaude, a 6'3" senior guard is having an All-American season. He leads the team in scoring (18.9 ppg), field goal percentage (56.8%), and in steals with 23. Until Cumberland, he had a string of 14 straight double figure scoring games.

His high was 35 points against Troy State.

The only other Falcon averaging in double figures is sophomore Kennedy King, with 10.6 points per game. He leads the team in rebounding at 5.0 boards per game.

"There are a couple of keys to us winning this game," said Elder. "First we have to get something out of our full court defense.

"Secondly, we need to make somebody else besides Reggie Keith handle the ball against our press. Thirdly, and perhaps the most important thing, is that we have to have some scoring out of somebody else besides Glaude. We can't win without a balanced scoring game."

Upcoming games: The Falcons' next home game will be Saturday night against Phillips College at 7:30 p.m. Montevallo then hits the road for games at Talladega (Jan. 23). Auburn-Montgomery (Jan. 26) and Alabama Christian (Jan. 28).

Big buck

James S. Russell of north Shelby County, shows off a 280 lb. buck he recently shot in Chilton County. The ten point deer falls just short of qualification for National Boone and Crockett Trophy honors.

Races planned

Another new event for Talladega will be a 50 mile International Race of Champions on July 28. It will be the third in a series of four special races that will pit a dozen of the world's top drivers against each other in identically prepared Camaros.

Dates have also been announced for the track's most famous races. The Winston 500 is scheduled for May 6 and the Talladega 500 will be run on July 29.

Chelsea honors athletes

Former Tide quarterback Steadman Shealy (center, right) takes an admiring look at former Chelsea quarterback Jason Wiggins' MVP plaque.

Looking on are honorees Tracey Massey, Johnny Sands, Tommy Kelly, Mike Beavers and Keith Brasher. (photo by Bert Seaman)

Wiggins takes Chelsea honors

Former University of Alabama quarterback Steadman Shealy told Chelsea football players that success depends on "having a plan -- and being willing to do what no one else is willing to do."

That was the case with the 1979 Crimson Tide team that went 12-0, Shealy told players and guests who attended the annual football banquet Saturday night.

His own goals were realized at Alabama, Shealy said, because he had a plan.

"Without a plan, you're not going to reach that golden apple," he said.

The former Tide star, who serves as a volunteer assistant coach while he studies law at UA, was introduced by incoming Athletic Booster Club President David Nichols.

It was the second time that Shealy has spoken at a Chelsea football banquet.

Following his usual practice, he concluded his talk by giving his Christian witness.

When awards were handed out, Chelsea quarterback Jason Wiggins wound up with three. He was named MVP, Most Valuable Back and Best Academic Record.

Other awards went to: Keith Brasher, Most Valuable Defensive Lineman; Johnny Sands, Most Valuable Offensive Lineman; Tommy Kelly, Most Improved Player; Mike Beavers, Most Spirit.

A trophy was also given to cheeleader Tracey Massey for having the Most Spirit.

Joe White, outgoing Athletic Booster Club president, presided at the banquet.

Fish stocking applications taken

If you want to have your lake stocked with fish from state hatcheries, apply by February 1.

Game and Fish Director Charles D. Kelley said this week that private ponds need not be full of water, but the authorities must have a close estimate of the size of the pond before any stocking takes place.

A fee of $30 per surface acre will be charged for stocking private ponds with bream and bass. Payment must be received at the Eastaboga Hatchery, Box 158, Eastaboga, AL 36260 by Feb. 10. Any pond to be stocked must be completely free of other fish, Kelley said.

A combination of largemouth bass, bluegill and redear sunfish is also available. If a pond is managed properly, it should produce good fishing by June, 1985, according to Fisheries Section Chief Barry W. Smith.

Shelby County residents may obtain their application from the Eastaboga address given above.

'New' church

Rector Edward P. Whatley, Jr. stands before his 'new' church -- the former Wilton Methodist Church -- by former St. Andrews Episcopalians who didn't like the renovations made in their previous church. Now the Anglican Church of the Holy Comforter, Whatley's small congregation has broken away from the Episcopal Church.

Anglicans start new church in Wilton after break from Montevallo Episcopals

Shelby County has a brand new church, and its national bishop is coming Thursday evening.

Following disagreements over theology, 14 members of the approximately 50 member St. Andrews Episcopal Church in Montevallo left to join a national group of Episcopal breakaways. They formed the Montevallo parish of the Anglican Church of the Holy Comforter.

The Anglicans organized at the home of Marian and Annie Mary Jones-Williams. They then met for three weeks at the home of UM professor Reuben Triplett, before leasing the former Methodist Church in Wilton where they plan to meet for the time being.

"We're a very well-kept secret among Episcopalians," says the Rev. Edward P. Whatley, Jr., rector of the new church.

Whatley, ordained an Anglican rector in 1980 in Havana, Ala., grew up in St. Paul's Episcopal Church in Greenville. Disenchanted with modern Episcopal trends he served brief stints as a Methodist and as a Lutheran.

Because of a shortage of rectors, Whatley is also in charge of a ministry to UM students, heads another church (Trinity Parish) in Tuscaloosa where he oversees a campus ministry at UAT.

Whatley preaches twice monthly at the Wilton church, and spends two Wednesdays per month at the UM campus. Episcopal lay readers fill in in his absence. Services begin at 10 Sundays.

Women of the Church and a Sunday School are being organized.

The Montevallo parish, which covers Shelby, Chilton, and Bibb counties, was founded October 11, 1983. It immediately joined the Anglican denomination which was formally organized in 1978.

Officers include Rector Whatley and: Dr. Jesse Jackson (unrelated to the presidential candidate), Sr. Warden; Reuben Triplett, Jr. Warden; Mrs. Jan Seaman, Treasurer; Dr. Shirley Jackson, Clerk; Mrs. Alice Lature, Altar Guild Directress; and Annie Mary Jones-Williams, Directress of Memorials. The Vestry is composed of Jimmy Snyder and James Seaman.

St. Andrews and St. Francis of Assisi, a new church meeting at Riverchase Middle School, are the two remaining Episcopal churches in the county. An Episcopal church existed briefly in Helena many years ago.

According to Whatley, the 'bolters' are really orthodox, and are trying to return to the Episcopal beliefs of an earlier period.

The break was triggered by a 1976 Episcopal convention in Minneapolis which revised the 1928 Book of Common Prayer. The new church still uses the old version, while the more numerous 'remainders' use a 1979 version.

Major theological differences cited by Whatley include the prayer book controversy, and the refusal of the growing Anglican group to accept the ordination of women or homosexuals, or to tolerate denial of the trinity, Christ's divinity, or virgin birth.

Since it is new and small, the Anglican church has very large dioceses. The Montevallo parish belongs to the Diocese of Christ the King, which covers most of the nation and is based in Washington, DC.

The Rt. Rev. Robert S. Morse, bishop, will be visiting Wilton from Washinton for a special service to begin at 6:30 p.m., January 19.

Freewill holds gospel singing

Freewill Baptist Church is holding a gospel singing Jan. 22 at 2 p.m. with Harmony from Jasper as the guest singers.

The public is invited to attend the event.

Freewill Baptist is located on County 36.

4 Krystals For 99¢

Krystal

Bring this coupon to any participating Krystal Restaurant and receive 4 Krystals for 99¢. One coupon per person per visit. Not good with any other coupon offer. Offer expires January 27, 1984

Store Coupon K-3666

LEGAL NOTICE
Final Public Notice

The Federal Emergency Management Agency (FEMA) in conjuntion with the State of Alabama gives final notice of its intent to provide disaster victims in the Counties of Jefferson, Shelby, Calhoun and Dallas with temporary housing in existing resources.

As some of these resources are located in the floodplain, public comment concerning utilization and application of the Floodplain Management Executive Order to these resources was invited by notice in this publication on Jan. 19, 1984. Even though no public comments were received, prior to choosing this course of action, FEMA evaluated other alternatives according to economic, environmental, sociological, technological and safety factors.

FEMA and the State of Alabama determined that the only practical alternative is to utilize some of these resources located in the one-percent floodplain for the following reasons:

1. Other resources cannot be made available in a timely manner to the disaster victims needing temporary housing.

2. Utilization of these resources will not subject an occupant to unreasonable future flood risk.

3. The integrity to existing communities (occupants proximity to places of business, worship, educational facilities) would be compromised if the utilizaiton of other resources was dictated.

4. Utilization of these resources does not encourage degradation of the floodplain or ruin its natural protective values.

Other alternatives considered, but not selected, included:

1. Relocating the disaster victim out of his/her community, and

2. Delaying the provision of temporary housing assistance for a significant time period until housing units became available out of the floodplain.

Interested persons may obtain information about these actions and their locations at the Federal Coordinator's Office. In care of FEMA, 2121 Building - 8th Avenue North, Birmingham, Alabama 35203. Attention: Paul E. Hall.

Comments sould be submitted in writing at the above address within 15 days from January 9, 1984.

Jan. 19, 1984 No. 157

LEGAL NOTICE
Notice of Finding of No Significant Impact on the Environment
Date: January 19, 1984.
Local Government: City of Montevallo
53 South Main Street
Montevallo, AL 35115
To all interested agencies, groups, and persons:

The above-named local government proposes to request the Office of State Planning and Federal Programs to release Federal funds under Title I of the Housing and Community Development Act of 1974 (PL 93383) to be used for the following project: Improvement and rehabilitation of 60 units of substandard housing in the Shoals Creek neighborhood.

Estimated Cost of the Project is: $295,000

Location of the Project is: Montevallo, Shelby County, Alabama.

It has been determined that such request for release of funds will not constitute an action significantly affecting the quality of human environment and, accordingly, the above named local government has decided not to prepare an Environmental Impact Statement under the National Environmental Policy Act of 1969 (PL 91-109).

The reasons for such decision not to prepare such statement are as follows:

-after assessment of various environmental matters associated with the project, only temporary and/or beneficial impacts were identified. Various steps will be taken during the project to lessen these situations.

An Environmental Review Record respecting the project has been made by the above-named local government which documents the environmental review of the project and more fully sets forth the reasons why such Statement is not required. This Environmental Review Record is on file at the above address and is available for public examination and copying, upon request between the hours of 8:00 am and 4:30 pm.

No further environmental review of such project is proposed to be conducted, prior to the request for release of Federal funds.

All interested agencies, groups, and persons disagreeing with this decision are invited to submit written comments for consideration by the staff. Such written comments should be received at the address listed above on or before February 3, 1984. All such comments so received will be considered and the local government will not request the release of Federal funds or take any administrative action on the project prior to the date specified in the preceding sentence.

Ralph W. Sears
Mayor
City of Montevallo

Jan. 19, 1984 No. 155

LEGAL NOTICE
Notice of Finding of No Significant Impact on the Environment
January 19, 1984
Columbiana, Alabama
City Hall, P.O. Box 528
Columbiana, Alabama 35051
(205) 669-6242
To All Interested Agencies, Groups, and Persons:

The above-named City proposes to request the Office of State Planning and Federal Programs to release Federal funds under Title I of the Housing and Community Development Act of 1974 (PL 93383) to be used for the following project: Grant No. SM-SP-PF-83-020.
Columbiana Sewer Improvements
System Rehabilitation/Service Extension
Columbiana, Alabama 35051
$300,000.00

It has been determined that such request for release of funds will not constitute an action significantly affecting the quality of the human environment and, accordingly, the above-named City has decided not to prepare an Environmental Impact Statement under the National Environmental Policy Act of 1969 (PL 91-190)

The reasons for such decision not to prepare such Statement are as follows:

The above named project lacks the scope and impact to justify or warrant a full scale environmental investigation.

An Environmental Review Record respecting the within project has been made by the City of Columbiana, which documents the environmental review of the project and more fully sets forth the reasons why such Statement is not required. This Environmental Review Record is on file at the above address and is available for public examination and copying, upon request, between the hours of 7:30 a.m. and 4:30 p.m.

No further environmental review of such project is proposed to be conducted, prior to the request for release of Federal funds.

All interested agencies, groups, and persons disagreeing with this decision are invited to submit written comments for consideration by the City of Columbiana. Such written comments should be received at the address specified on or before February 3, 1984. All such comments so received will be considered and the City will not request the release of Federal funds of take any administrative action on the within project prior to the date specified in the preceding sentence.

J.D. Falkner, Mayor
Columbiana City Hall, P.O. Box 528
Columbiana, Alabama 35051

Jan. 19, 1984 No. 160

LEGAL NOTICE
Notice to Public of Request for Release of Funds
Columbiana, Alabama
City Hall, P.O. Box 528
Columbiana, Alabama 35051
(205) 669-6242

To All Interested Agencies, Groups, and Persons:

On or about February 6, 1984, the above-named City will request the Office of State Planning and Federal Programs to release Federal funds under Title I of the Housing and Community Development Act of 1974 (PL 93383) for the following project:
Grant No. SM-SP-PF-83-020
Columbiana Sewer Improvements
System Rehabilitation/Service Extension
Columbiana, Alabama 35051
$300,000.00

An Environmental Review Record respecting the within project has been made by the above-named City which documents the environmental review of the project. This Environmental Review Record is on file at the above address and is available for public examination and copying, upon request.

Columbiana will undertake the project described above with Block Grant funds from the Alabama Office of State Planning and Federal Programs, under Title I of the Housing and Community Development Act of 1974, Columbiana is certifying to the State that Columbiana and Mayor J.D. Falkner, in his official capacity as Mayor, consent to accept the jurisdiction of the Federal courts if an action is brought to enforce responsibilities in relation to environmental reviews, decisionmaking, and action: that these responsibilities have been satisfied. The legal effect of the certification is that upon its approval, Columbiana may use the Block Grant funds, and the State will have satisfied its responsibilities under the National Environmental Policy Act of 1969. The State will accept an objection to its approval of the release of funds and acceptance of the certification only if it is on one of the following bases: (a) That the certification was not in fact executed by the chief executive officer or other officer of applicant approved by the State; or (b) that applicant's environmental review record for the project indicates omission of a required decision, finding, or step applicable to the project in the environmental review Process. Objections must be prepared and submitted in accordance with the required precedure (24 CFR Part 58), and may be addressed to the State at

Office of State Planning and
Federal Programs
3465 Norman Briege Road
Montgomery, Alabama 36130-5601

Objections to the release of funds on bases other than those stated above will not be considered by the State. No objection received after February 22, 1984 will be considered by the State.

Mayor J.D. Falkner
Columbiana City Hall
P.O. Box 528
Columbiana, Alabama 35051

Date: January 19, 1984.
Jan. 19, 1984 No. 161

LEGAL NOTICE
Notice to Public of Request for Release of Funds
Date: January 19, 1984
Local Government: City of Montevallo

53 South Main Street
Montevallo, AL 35115
To all interested agencies, groups, and persons:

On or about February 4, 1984, the above-named local government will request the Office of State Planning and Federal Programs to release Federal funds under Title I of the Housing and Community Development Act of 1974 (PL 93383) for the following project:

Improvement and rehabilitation of 60 units of substandard housing in the Shoals Creek neighborhood.

Estimated cost: $295,000
Project location: Montevallo, Shelby County, Alabama

An Environmental Review Record respecting the project has been made by the above-named local government which documents the environmental review of the project. This Environmental Review Record is on file at the above address and is available for public examination and copying, upon request.

The local government will undertake the project described abov with Block Grant funds from the Alabama Office of State Planning and Federal Programs, under Title I of the Housing and Community Development Act of 1974, the local government is certifying to the State that it and its chief executive officer or other officer of applicant approved by the State, agrees to accept the jurisdiction of the Federal courts if an action is brought to enforce responsibilities in relation to environmental reviews, decision making, and action: that these responsibilities have been satisfied. The legal effect of the certification is that upon its approval, the local government may use the Block Grant funds, and the State will have satisfied its responsibilities under the National Environmental Policy Act of 1969. The State will accept an objection to is approval of the release of funds and acceptance of the certification only if it is on one of the following bases:
(a) that the certification was not in fact executed by the chief executive officer or other officer of the applicant approved by the State; or (b) that applicant's environmental review record for the project indicates omission of a required decision, finding, or step applicable to the project in the environmental review process. Objections must be prepared and submitted in accordance with the required procedure (24 CFR Part 58), and may be addressed to the State at the following address:

Alabama Department of Economic and Community Affairs
Attn. Environmental Section
C/O State Capitol
Montgomery, Alabama 36130-2901

Objections to the release of funds on bases other than those stated above will not be considered by the State. No objection received after February 20, 1984 will be considered by the State.

Ralph W. Sears
Mayor
City of Montevallo

Jan. 19, 1984 No. 156

See additional legals on page 1

Part of a series of messages from South Central Bell.

Where do I find the phone services I need?

On January 1, 1984, South Central Bell and other local Bell telephone companies were separated from AT&T.

But South Central Bell is still your phone company. As part of a holding company called BellSouth, we'll continue to provide dependable service. For your home. And for your business.

While there are many changes taking place, there will be little immediate effect on your basic local home or office phone service. In fact, you can choose to keep your service just as it is. If you decide to make changes in your service, however, you'll notice some differences.

Use these phone numbers.

Now, when you need help with your phone or phone service, you should use these phone numbers, which may be different from some you've used in the past.

TYPE OF SERVICE NEED		NUMBER TO CALL GENERAL	RESIDENCE	BUSINESS
Line Services				
Order or change			327-1600*	327-3200*
Billing questions			327-1700*	1 532-8600
Repair of line	B'ham calling area		327-6111	327-6123
	Outside B'ham calling area		1 557-6111	1 557-6123
New South Central Bell Phones & Other Equipment				
Single-line			1 800 251-6122	1 800 251-6122
Multi-line			1 800 235-5273	1 800 235-5273
Repair (of South Central Bell equipment obtained after 1/1/84)			1 800 255-8353**	1 800 272-2355
Disabled Customers				
Speaking customers		1 800 544-5000		
TDD or Teletype customers		1 800 251-5325		
Equipment obtained before 1/1/84 – Speaking		1 800 233-1222		
Equipment obtained before 1/1/84 – TDD		1 800 833-3232		
BellSouth Stock Information		1 800 631-3311		
If you have questions about Bell equipment that was in use before 1984, use these numbers:				
Billing. Repair of single-line sets	B'ham calling area		1 800 555-8111	599-1111
	Outside B'ham calling area		1 800 555-8111	1 800 247-7000
PBX & data repair				1 800 242-2121
Other repair				1 800 526-2000

* If the number listed is outside your local calling area, please dial "1," then the number. Long distance numbers are toll free.
** During 30 days following purchase. For remainder of warranty period, contact the manufacturer.

Coping with change.

By keeping these phone numbers handy, you should have little or no difficulty in obtaining the telephone services you need. We're doing everything we can to make things as easy as possible during this period of change. And nothing will affect the high quality of service you've come to expect from us.

If you have questions or want more information, return the coupon below. Or call on us at the Bell Answer Center, 1 800 555-5000, toll free, 8 a.m. till 8 p.m. CST, Monday through Friday.

We're still your phone company.

CALL ON US. Send to: Bell Answer Center, P.O. Box 34040, Louisville, KY 40232

Information please! I'd like to know more about changes in my telephone service.

Name: _____
Address: _____
City: _____
State _____ Zip _____
Telephone: ( ) _____
Area Code

South Central Bell
A BELLSOUTH Company

SOUTHEASTERN LIVESTOCK EXPOSITION
WORLD CHAMPIONSHIP
Rodeo
PRCA
Coliseum — Montgomery
6 Performances—March 14-15-16-17-18
Wed., Thurs.. Fri.. And Sat. at 8:00 P.M.
Sat. And Sun. Matinees At 2:00 P.M.

Order Tickets Early For Best Seats
RODEO TICKETS
Box 4053, Montgomery, AL 36103
$7.00—$6.00—$5.00
NO DISCOUNTS—NO REFUNDS
Enclose $1.00 for handling and self-addressed, stamped envelope
Ticket Office: Cattlemen's Building
Montgomery—Phone 269-1927

Featuring In Person!
Jim Ed Brown & Company
All New Country-Western Grand Ole Opry Show

This winter, get your diesel off to a good start.

Gulf

Gulf Auto Diesel fuel is specially formulated to meet the cold weather starting needs of diesel engines. A cold flow improver makes the fuel flow to your engine as easily in January as it does in June. And, because Gulf adds the cold flow improver before you pump fuel into your car, you don't need to add anything later on.

So, if you want to beat the cold weather starting grind, look for our red and yellow 'D'. And get off to a good start this winter with Gulf Auto Diesel.

Ask the Pro from Gulf

TIDMORE OIL CO., INC.

Columbiana, AL
Phone 669-6046, 669-4336

Social news to note

by Iris F. Smitherman

Happy 52nd wedding anniversary to Robert and Marie Moore of Alabaster on Jan. 21.

* * * *

The Calera Garden Club held their regular monthly meeting at the home of Mrs. B.D. Holcombe recently with 11 members present. One new member, Mrs. Robert Dawson, was also present.

Rev. Ken Chapman, pastor of Calera United Methodist Church, was the guest speaker.

* * * *

Adam Findley was the name chosen for the new son of Mr. and Mrs. Findley Wicker (Debra Rogers) of Northport. He was born Jan. 10 at Brookwood Medical Center and weighed 7 lbs. 13 oz.

Grandparents are Corene Rogers of Columbiana, Mr. and Mrs. Aubrey Wicker of Northport, and Hubert Rogers of Anniston.

* * * *

Dwight and Marie Rogers are the parents of a new son. Kevin Mathew was born jan. 6 at Shelby Medical Center and weighed 8 lbs. 7½ oz.

His brothers, Stephen and Mark welcomed him home.

Grandparents are Mary Rogers of Siluria and Orlin Horton of Shelby.

* * * *

Congratulations to Mr. and Mrs. Alton Dale Glass of Calera, the former Debbie Fields, who are the parents of a new son.

Joshua Dale was born Jan. 8 at Brookwood Medical Center and weighed 8 lbs. 8½ oz.

His older brother, Justin Dale, welcomed him home.

Grandparents are Mr. and Mrs. Richard Fields, formerly of Montevallo, and Mr. and Mrs. Alton L. Glass of Calera.

According to the new father, Joshua Dale should make a fine future Calera Eagle.

* * * *

Adam Jared Harless is the new kid on the block in Alabaster. He was born Dec. 29 at Shelby Medical Center to Ronnie and Janet Harless. He weighed 6 lbs. 6 oz.

His sister, Shannon, and brother, Jason, were on-hand to welcome him home.

Grandparents are Elwood and Pauline Harless, and J.C. and Christine Palmer, all of Columbiana. Alta Palmer of Columbiana, is the newborn's great-grandma.

* * * *

It seems that everyone I've come in contact with lately is either on a diet or going to go on one Monday. (Sound familiar?) I guess it is truly the 'diet season', and I like to get involved -- so naturally I'm on a diet.

For two weeks now I have resisted the temptation of such dieter's delicacies as pizza, chocolate chip cookies, cheeseburgers... and oh those little chocolate kisses that just melt in your mouth! Instead, I have eaten my fill of vegies, including cabbage, carrots, green beans, pickles and lettuce. (No wonder a cow never smiles!)

So far I haven't cheated on my diet once... not once, but I am beginning to think maybe I should because I am starting to hear things and I think it may be related to eating all of those vegetables. The first time I noticed something out of the ordinary was last week when I strolled past a box of fresh donuts and heard a shout from within the box. It went something like this, "Just one won't hurt you... Come on Iris, we don't have that many calories."

Now if you have been on a diet for a couple of weeks, perhaps you are getting the same symptoms. If so, here is the only remedy that I have heard of.

It seems a co-worker of mine heard the same voice coming from within the box, however instead of listening to the cries of uneaten calories, he simply put the little guy out of his misery. His remedy? "I know one of those donuts that will never talk again!" he boasted.

And so goes the diary of a deprived dieter...

* * * *

American Legion Auxiliary of Montevallo held a memorial service last week for the late Willie Mae Ambrose.

Speakers for the service were Mrs. Pearl Wilson, auxiliary president, Hazel Woolley, chaplain, and Rev. Bob Davis, pastor of University Baptist Church, where Mrs. Ambrose attended.

Mrs. Ambrose's sunday school class also attended the memorial.

* * * *

Mr. and Mrs. Louie B. Hughes and son, Benji, of Fairhope, were recently guests in the home of Mr. Hughes' sister, Marie Broadhead of south Calera. While in the area the family also had the opportunity to visit with other relatives.

Incidentally, Mr. Hughes will be celebrating his 70th birthday this Saturday, Jan. 21.

* * * *

If you have any news of social interest, please call Iris at 669-3131 during office hours. Deadline: noon Mondays.

Miss Harris says vows

Karen Denise Harris and Glen Dockery were united in marriage at the Trinity Methodist Church in Homewood on December 23 in a 6 p.m. ceremony. A small reception followed at the home of the bride's mother.

Parents of the couple are June Harris of Hoover and O.L. Harris of Birmingham, Barbara Dockery of San Francisco and Oliver Dockery of Evansville, Indiana.

The bride is the granddaughter of Clarence and Lillian Ellison of Pelham.

After a honeymoon trip to Gatlinburg, the couple will reside in Birmingham.

MISS CECELIA SEALE
...to wed Melvin Hicks

Miss Seale sets wedding

Mr. and Mrs. Clayton R. Seale of the Prospect community, announce the engagement of their daughter, Cecelia Seale, to Melvin Hicks. He is the son of Mrs. Jim Gann, and the late Mr. Floyd Hicks.

Miss Seale is the granddaughter of Mrs. Jessie Bell Nabors and the late Horace Nabors of Hueytown, and the late Cecil and Bessie Seale of Calera.

She is a graduate of Shelby County High School, and is employed by Davis Drug in Columbiana.

Mr. Hicks is a graduate of Red Bank High School in Tennessee and is employed with Seabord Railroad System.

A March 10 wedding is planned at Prospect Baptist Church No. II.

MISS KAREN KELLY
...to wed James Stanbridge

Miss Kelly tells plans

Mr. and Mrs. Charles R. Kelly of Maylene announce the engagement of their daughter, Karen Anne, to James Ralph Stanbridge of Alabaster. He is the son of Mr. and Mrs. Fred R. Stanbridge.

The bride-elect is the granddaughter of Mr. and Mrs. R.H. Kemp of Harahan, Louisiana and Mr. and Mrs. Ike Kelly of Union, Miss.

The prospective groom's grandparents are Mr. and Mrs. J.E. Romine of Alabaster and Mr. and Mrs. Ralph Stanbridge of Michigan.

Both are graduates of Thompson High School, and both attended the University of South Alabama.

Miss Kelly is locally employed, and her fiance is in the U.S. Navy, stationed at Great Lakes, Illinois.

A March wedding is planned.

* * * *

If you have any church news of social interest, please call Iris at 669-3131 during office hours. Deadline: noon Mondays.

Miss Caldwell to marry March 17

Dr. and Mrs. Tom Oliver Caldwell of Birmingham announce the engagement of their daughter, Mary Kyle, to David Dale Mann, Jr., son of Mr. and Mrs. David Dale Mann of Manchester, Ga.

MISS MARY K. CALDWELL
...to wed David Mann Jr.

Miss Caldwell is the granddaughter of the late Mr. and Mrs. Samuel Welch Caldwell of Birmingham, and Mrs. Horace Claude Baker and the late Mr. Baker of Calera.

She is a graduate of Auburn University where she was a member of the band, on the staff of the Plainsman, and business manager of the Auburn Knights orchestra. She is employed by the University Printing Service in Auburn.

Mr. Mann is the grandson of Mrs. Theo Smith and the late Arthur Earl Mann of Tallassee; Mrs. Raymond Otis Wheeler and the late Mr. Wheeler of Fairfax.

He is a graduate of Auburn University where he was drum major in the band, and was active in several music organizations. He was elected to Omicron Delta Kappa honor society, Kappa Delta Pi, and Who's Who in American Colleges and Universities. He is currently a graduate teaching assistant in the school of music at Auburn.

A March 17 wedding is planned at Canterbury United Methodist Church in Birmingham.

TAKE TWO YEARS OF ARMY
LEARN A SKILL
START COLLEGE $15,200 RICHER

CHOOSE YOUR JOB TRAINING. You'll learn on modern equipment, get on-the-job experience and learn things which apply to civilian jobs. We offer more than 200 skills. Just a few are listed. Starting pay $573 to $643.

CHOICE OF TRAINING
*Administration
*Computer Operator
*Communications
*Dental Assistant
*Tele-communications
*Radio Operator

GUARANTEED
*Artillery
*Surveyor
*Engineer
*Missle Crewman
*Truck Driver
*Tank Crewman
*Plus Many Others

ARMY COLLEGE FUND. We will help you pay for college after service through the Veterans Educational Assistance Program. If you qualify for the Army's educational bonus and participate in this educational program, you can have $15,200 for college after just 2 years of Army.

CALL ARMY OPPORTUNITIES.
SFC BOB WRIGHT
HOMEWOOD/942-0480
ARMY. BE ALL YOU CAN BE.

Bird
Building Material

Open All Day Wed & Sat
CALERA
668-2321

24 Hour Banking Now Available At
A FULL SERVICE BANK
Merchants & Planters Bank
MONTEVALLO
FDIC

Shelby County Amateur Radio Club will teach Morse Code and Radio Theory beginning Jan. 26 for those interested in becoming Ham Radio Operators. Classes will be conducted each Thursday night at Oak Mt. State Park.

For further information:
Call Jerry Caudill
at 991-5644

Buy or Rent from
The Sickroom Store.

When you need to rent or buy special equipment for a sickroom, its nice to know you can talk with people you already know and trust. The people at Davis Drug. We can help you with hospital beds, wheelchairs, canes and walkers, commode chairs and patient lifts. Delivery and set-up is free, of course. We'll fill out Medicare, Medicaid and other insurance forms for you too.

Next time, order sickroom supplies from Davis Drug. You'll see why people say we're more than just another drug store.

Main Street
in Columbiana
669-6713
DAVIS DRUG CO.

FASHION OUTLET...
1/2 Price
SALE

BEGINS THURSDAY, JAN. 19, 1984 9 A.M.
Women's Fall and Winter Fashions
One Junior Khaki Suit...$5.00
Ladies Blouses...$5.00
One Two Piece Jr. Pant Suit...$5.00
Ladies Dresses...$10.00
FASHION OUTLET
Hwy 25 CALERA 668-2503

Gardners celebrate 40th anniversary

Mr. and Mrs. Raymond Gardner of Columbiana will be honored on Sunday, Jan. 22 with a drop-in tea in honor of their 40th wedding anniversary. Their daughters will be the hosts.

All friends and relatives are asked to drop by the Family Life Center at the First Baptist Church of Columbiana between the hours of 2-4 p.m.

Tiffany Ramsey turns 1

Tiffany Nicole Ramsey was one year old on Jan. 1, and her sister, Brandy, celebrated her birthday on Jan. 3.

TIFFANY RAMSEY

So, the Ramseys had a birthday party on Jan. 2 at the home of great-grandma, Elsie Goolsby of Birmingham, in honor of the occasions.

Attending the party were friends Travis Tinker, Jennifer Goolsby, Natasha Goolsby, Jessica Carol, Darlene Goolsby, Kathy Goolsby and Marlene Murphy.

The girls' parents, Brad and Cindy Ramsey of Pelham were also in attendance, as well as grandparents, Kenneth and Kathleen Goolsby, also of Pelham.

Other grandparents are Von and Sam Ramsey of Columbiana, and Buck and Brenda Cooper of Atlanta.

MR. & MRS. E.B. BRASHER

Brashers mark 50

Mr. and Mrs. E.B. Brasher Jr. will be honored on their 50th wedding anniversary with a tea.

Hosts will be their children: Mr. and Mrs. Gene Hamby, Mr. and Mrs. Samuel E. Brasher, Mr. and Mrs. James Thompson, Mr. and Mrs. Calvin Smith, and Mr. and Mrs. Wayne Brasher.

The event will begin at 2 p.m. on Sunday, Jan. 29 at the home of the Samuel E. Brashers in Vandiver.

All relatives and friends are cordially invited to attend.

County Church News

Rev. Robert S. Morse, Bishop of the Diocese of Christ the King, Anglican, will celebrate Holy Communion for the combined congregations of Trinity, Tuscaloosa, St. Matthew's, Vestavia and Holy Comforter - Wilton on Thurs., Jan. 19 at 6:30 p.m. at the Church of the Holy Comforter in Wilton.

Assisting the bishop will be Rev. William Marvin, Rector of St. Bedes in Birmingham, and St. Matthew's in Vestavia, and Rev. Edward P. Whatley, Holy Comforter and Trinity, Tuscaloosa.

This will be the first visit of Bishop Morse to the newly formed Wilton church, and a reception for he and his wife will follow the service.

The Rector, Vestry and officers of the church extend a cordial invitation to the public.

The church is located one block west of Hwy 25 in Wilton.

* * * *

The 'New Jerusalem Players', a gospel drama group from the Ministry of Jews for Jesus, will be at Briarwood Presbyterian Church on Thurs., Jan. 26 at 7:30 p.m.

The church is located at 3001 U.S. Hwy 280 South in Birmingham.

There will be no admission, and a nursery will be provided.

* * * *

A January Bible Study will be held from the 22nd to the 25th at First Baptist Church of Pelham

Dr. John Bob Riddle will lead the adult study, and will preach at both services on Sunday, January 22.

Greg Davis will teach the youth group. Paulette Bush is scheduled to lead grades 4-6; Karen Burchfield, grades 1-3; Kerry Tate, ages 4 and 5; and Diann Davis, 3 year olds.

* * * *

Next Sunday at 2 p.m. Shady Grove Baptist Church will have a singing featuring the Gene Lowery Quartet from Clanton.

Chairman Mike Hill says, "Come and bring someone with you."

The church is located on highway 280 at the highway 41 intersection.

* * * *

Wildwood Chapel will host its monthly Joy Fellowship on Friday, Jan. 27 at 7 p.m.

Jenny Doss will be the speaker for the event.

The church is located on Hwy 26, just out of Columbiana. All interested women are invited to attend.

* * * *

Clear Springs Baptist Church will begin holding regular worship services on Sunday mornings beginning at 9:45 a.m., and on Sunday nights at 5:30 p.m. Midweek services will be held each Thursday night at 6:30 p.m.

According to pastor Joseph Hotchkiss, the public is welcome to attend any or all of the services at the church.

The church is located on county 43, Dunnavant Road.

* * * *

The Rev. Peter Marshall will appear at services at Briarwood Presbyterian Church beginning Sunday, Jan. 29.

At 9:45 on that date, he will conduct a worship service in Shelby County, at the Briarwood South location on Cahaba Valley Road.

He is scheduled for three other services at the church on highway 280 on that date.

Other sessions will be held on January 30 and 31.

Dr. Marshall is the son of the late Dr. Peter Marshall and Mrs. Catherine Marshall LeSourd, noted author.

Inspirations perform for SA fund raiser

The Inspirations, a gospel quartet, will return to Shelby Academy, February 4.

The event will mark the school's largest fund rasing event of the year which annually features the group.

For ticket information and time of the performace contact Shelby Academy at 668-2299. Tickets will be sold in advance and at the door.

Public hearings set to improve education

The public will have 16 opportunities to take part in hearings about a new plan for excellence in education.

State Superintendent of Education Wayne Teague announced this week that the hearings will include talks by state board members, local superintendents and staff from the state department of education.

Questions will be invited from the public.

The hearings will be held at locations throughout the state over a period of a month. The two closest to Shelby County will be at Shades Valley High School on Thursday, January 19 and at Parker High School on February 14. Both high schools are in Birmingham.

They will begin at 7 p.m. and conclude at 9 p.m.

Teague says, "We are very enthusiastic about this plan and what it will do for the students of our state through improving educational opportunities."

Build a dulcimer

A Calera couple will give a workshop this weekend at Auburn University, on building mountain dulcimers.

An American folk instrument that's simple to play, the mountain dulcimer is said to sound like a four-stringed bagpipe.

As part of the Auburn University Continuing Education program, dulcimer instructors Earl and Linda Templin of Calera will give a workshop on the instrument this Friday and Saturday, room 202 of Foy Union.

Participants will assemble, shape, sand and finish a solid cherry, teardrop dulcimer from pre-sawn pieces.

Neither woodworking nor musical experience is required to participate. The $75 fee includes tools, materials, building instructions, learning to play several songs, and refreshment breaks.

Finished dulcimers will also be on sale.

On Friday the workshop runs from 4-9 p.m. Saturday, it lasts from 9 a.m. to 2 p.m. For more information, call AU at 1-826-5101.

County obituaries

LYDIA H. OWEN

Seventy-eight year old Lydia Holmes Owen of Brierfield died January 13 at Shelby Medical Center.

She is survived by a number of cousins.

Funeral services were held January 15 at Hoffman-Rocko Chapel, with interment in Community Cemetery in Bibb County.

GRADY L. HORTON

Grady L. Horton, 67, of Clanton, died January 15 in his home.

He is survived by his wife, Addie Mae Horton; sons, Marvin Horton of Columbiana, Jimmy and Roger Horton of Clanton, and Jerry Horton of Birmingham; daughters, Helen Lively of Sumiton, Shirley Oliver of Clanton, Jean Lowery of Walker County, and Hilda Rogers of Alabaster; a brother, Arlin Horton of Columbiana; a sister, Eloise Joiner of Columbiana; 22 grandchildren,and 12 great-grandchildren.

Funeral services were held January 17 at Bolton-Brown Chapel, with burial in Wilsonville City Cemetery.

PEARL D. BEATTY

Ninety-three year old Pearl Doss Beatty of Alabaster, died January 11 at Briarcliff Nursing Home.

She is survived by daughters, Martha J. Albright of Bessemer, Willie C. Vest of Bessemer, Kathleen Johnson and Clara Majors, both of Brantleyville; sons, Mac Ray Gingo of Alabaster, Henley Gingo and Robert Gingo of Maylene; and a number of nieces and nephews.

Funeral services were held January 12 at Hoffman-Rocko Funeral Home in Montevallo, with burial in Ryan's Crossing Cemetery.

AUTO BROKERS SOUTH
1904 Hwy 31 So, between Pelham & Riverchase
987-0968
Hours: Monday-Friday from 9-6, & Saturdays from 9-5:30

1979 PONTIAC CATALINA, 4-door, one owner, beautiful white & blue interior, was $4,395 now **$3,950**
1978 CUTLASS, 2-dr, solid burgundy, w/burgundy interior, was $4,495 ..... now **$3,850**
1979 HONDA ACCORD 4-dr, silver w/impeccable wine interior, 5-spd, air, stereo, was $5,195 now **$4,875**
1971 MAVERICK, one owner, 4-dr, got 53,108 miles, like new, was $1,950, now **$1,580**
1974 PLYMOUTH SATELLITE, clean, 2-dr, exc. running condition, above average, gold in color, was $1,895 ..... now **$1,525**
1974 PLYMOUTH DUSTER AND 1970 MAVERICK, both under $800, both run good!

CONSOLIDATED REPORT OF CONDITION
(Including Domestic Subsidiaries)

LEGAL TITLE OF BANK: Central State Bank

CITY	COUNTY	STATE	ZIP CODE
Calera	Shelby	Alabama	35040

STATE BANK NO.	FEDERAL RESERVE DISTRICT NO.	CLOSE OF BUSINESS DATE
61-456	6	December 31, 1983

		Mil.	Thou.
ASSETS			
1. Cash and due from depository institutions		1	908
2. U.S. Treasury securities		1	572
3. Obligations of other U.S. Government agencies and corporations		4	047
4. Obligations of States and political subdivisions in the United States		1	952
5. All other securities			118
6. Federal funds sold and securities purchased under agreements to resell			900
7. a. Loans, Total (excluding unearned income)	16 219		
b. Less: allowance for possible loan losses	102		
c. Loans, Net		16	117
8. Lease financing receivables		None	
9. Bank premises, furniture and fixtures, and other assets representing bank premises			777
10. Real estate owned other than bank premises			476
11 a. Intangible assets		None	
11 b. All other assets			478
12. TOTAL ASSETS (sum of items 1 thru 11)		28	345
LIABILITIES			
13. Demand deposits of individuals, partnerships, and corporations		4	394
14. Time and savings deposits of individuals, partnerships, and corporations)		19	349
15. Deposits of United States Government			114
16. Deposits of States and political subdivisions in the United States		1	851
17. All other deposits			40
18. Certified and officers' checks			93
19. Total Deposits (sum of items 13 thru 18)		25	841
a. Total demand deposits	4 800		
b. Total time and savings deposits	21 041		
20. Federal funds purchased and securities sold under agreements to repurchase		None	
21. Interest-bearing demand notes (note balances) issued to the U.S. Treasury and other liabilities for borrowed money		None	
22. Mortgage indebtedness and liability for capitalized leases		None	
23. All other liabilities		None	
24. TOTAL LIABILITIES (excluding subordinated notes and debentures) (sum of items 19 thru 23)		25	841
25. Subordinated notes and debentures		None	
EQUITY CAPITAL			
26. Preferred stock — a. No. shares outstanding	(par value)	None	
27. Common Stock — a. No. shares authorized	7500		
b. No. shares outstanding	5000 (par value)		250
28. Surplus			450
29. Undivided profits and reserve for contingencies and other capital reserves		1	804
30. TOTAL EQUITY CAPITAL (sum of items 26 thru 29)		2	504
31. TOTAL LIABILITIES AND EQUITY CAPITAL (sum of items 24, 25 and 30)		28	345
MEMORANDA			
1. Amounts outstanding as of report date			
a. Standby letters of credit, total		None	
b. Time certificates of deposit in denominations of $100,000 or more		1	295
c. Other time deposits in amounts of $100,000 or more			945
2. Average for 30 calendar days (or calendar month) ending with report date			
a. Total deposits (corresponds to item 19 above)		25	762

NOTE: This report must be signed by an authorized officer(s) and attested by not less than three directors other than the officer(s) signing the report.

I/We, the undersigned officer(s) do hereby declare that this Report of Condition (including the supporting schedules) is true to the best of my knowledge and belief.

SIGNATURE OF OFFICER(S) AUTHORIZED TO SIGN REPORT: Irene Henry
AREA CODE/TELEPHONE NO.: (205) 668-0711
DATE SIGNED: 1-13-84

NAME AND TITLE OF OFFICER(S) AUTHORIZED TO SIGN REPORT: Irene Henry, Assistant Cashier

We, the undersigned directors, attest the correctness of this Report of Condition (including the supporting schedules) and declare that it has been examined by us and to the best of our knowledge and belief has been prepared in conformance with the instructions and is true and correct.

SIGNATURE OF DIRECTOR: William W. Jemison
SIGNATURE OF DIRECTOR: Dorothy D. Schroeder
SIGNATURE OF DIRECTOR: J. P. Dolan

(MAKE MARK FOR NOTARY'S SEAL)

State of Alabama, County of Shelby, ss:
Sworn to and subscribed before me this 13th day of January, 1984
and I hereby certify that I am not an officer or director of this bank
My commission expires
Eleanor Irvine, Notary Public.
Notary Public, State of Alabama at Large
My Commission Expires February 13, 1985
Bonded by Western Surety Company

FINAL MARK DOWN!

All Remaining Fall & Winter Sportcoats

Group of Ladies Dresses & Blouses

All clothing for children

1/2 PRICE

Farris
Department Store
On the Main
Alabaster

Dexter
PEST CONTROL
STOPS TERMITES AND PESTS
-SINCE 1953-

Phone 665-5485 or 942-3963
Most Prices Quoted On The Phone
DR. E.B. VINSON (Ph. D)
Auburn Trained Expert directs Service for Homes

Notices

LEGAL NOTICE

Notice of Special Three Mill District School Tax Election in School
Tax District No. 1 in
Shelby County, Alabama

Notice is hereby given that a special election will be held in School Tax District No. 1 in Shelby County, Alabama, on the 14th day of February, 1984, at which there will be submitted to the qualified electors of said School Tax District No. 1 for their determination by ballot, the question of whether or not an additional special district school tax of thirty cents (30 cents) on each One Hundred Dollars ($100) worth of taxable property in said School Tax District No. 1 shall be levied and collected annually for a period of twenty years beginning with the levy for the tax year ending September 30, 1984 (the tax for which year will be due and payable October 1, 1984) and ending with the levy for the tax year ending September 30, 2003 (the tax for which year will be due and payable October 1, 2003) pursuant to the provisions of Amendment No. 382 to the Constitution of Alabama of 1901; the said levy and collection, if authorized, to be in addition to any and all district school taxes presently levied and collected in said School Tax District No. 1 pursuant to the provisions of Amendment No. 3 to the Constitution of Alabama of 1901. Said tax is to be levied and collected for public school purposes in said School Tax District No. 1.

The boundaries of said School Tax District No. 1 are as follows:

Begin at the northwest corner of Section 32, Township 18, Range 2 East; thence south along the west line of said Section 32 and the extension thereof to the southwest corner of Section 20, Township 19, Range 2 East; thence east along the south line of said Section 20, and the extension thereof to the southeast corner of Section 24, Township 19, Range 2 East; thence north along the east boundary line of said Section 24 and the extension thereof to the northeast corner of Section 36, Township 18, Range 2 East; thence west along the north line of said Section 36 and the extension thereof to the northwest corner of Section 32, Township 18, Range 2 East.

Said area comprises Sections 32, 33, 34, 35 and 36, Township 18, Range 2 East, and Sections 1, 2, 3, 4, 5, 8, 9, 10, 11, 12, 13, 14, 15, 16, 17, 20, 21, 22, 23 and 24, Township 19, Range 2 East, in Shelby County.

Said election will be held at the regular voting places in said School Tax District No. 1 heretofore designated and established in accordance with law.

J.F. 'Buddy' Glasgow
Sheriff of Shelby County, Alabama

Jan. 12,19,26, Feb. 2,1984 No. 146

LEGAL NOTICE

Notice of Special Three Mill District School Tax Election in School Tax District No. 2 in Shelby County, Alabama

Notice is hereby given that a special election will be held in School Tax District No. 2 in Shelby County, Alabama, on the 14th day of February, 1984, at which there will be submitted to the qualified electors of said School Tax District No. 2 for their determination by ballot, the question of whether or not an additional special district school tax of thirty cents (30 cents) on each One Hundred Dollars ($100) worth of taxable property in said School Tax District No. 2 shall be levied and collected annually for a period of twenty years beginning with the levy for the tax year ending September 30, 1984 (the tax for which year will be due and payable October 1, 1984) and ending with the levy for the tax year ending September 30, 2003 (the tax for which year will be due and payable October 1, 2003) pursuant to the provisions of Amendment No. 382 to the Constitution of Alabama of 1901; the said levy and collection, if authorized, to be in addition to any and all district school taxes presently levied and collected in said School Tax District No. 2 pursuant to the provisions of Amendment No. 3 to the Constitution of Alabama of 1901. Said tax is to be levied and collected for public school purposes in said School Tax District No. 2.

The boundaries of said School Tax District No. 2 are as follows:

The boundaries of School Tax District No. 2 are coterminous with the boundaries of Shelby County, Alabama, excluding that part of Shelby County located in School Tax District No. 1, described as follows:

Begin at the northwest corner of Section 32, Township 18, Range 2 East; thence south along the west line of said Section 32 and the extension thereof to the southwest corner of Section 20, Township 19, Range 2 East; thence east along the south line of said Section 20, and the extension thereof to the southeast corner of Section 24, Township 19, Range 2 East; thence north along the east boundary line of said Section 24 and the extension thereof to the northeast corner of Section 36, Township 18, Range 2 East; thence west along the north line of said Section 36 and the extension thereof to the northwest corner of Section 32, Township 18, Range 2 East, excluded area comprising Sections 32, 33, 34, 35 and 36, Township 18, Range 2 East, and Sections 1, 2, 3, 4, 5, 8, 9, 10, 11, 12, 13, 14, 15, 16, 17, 20, 21, 22, 23 and 24, Township 19, Range 2 East, in Shelby County.

Said election will be held at the regular voting places in said School Tax District No. 2 heretofore designated and established in accordance with law.

J.F. 'Buddy' Glassgow
Sheriff of Shelby County, Alabama

Jan. 12,19,26,Feb.2, 1984 No. 147

LEGAL NOTICE

Humphrey L. Peterson, Jr. et al,
Plaintiffs
VS.
The Unknown heirs or devisees of Walter Hawthorne, dec., et als,
Defendants

In the Circuit Court of
Shelby County, Alabama
Case No. CV-84-001 (E)
Notice

TO: The unknown heirs or devisees of Walter Hawthorne, deceased; Allen Lumber Co,. and the unknown owners and shareholders thereof and their heirs or devisees if deceased; Darling Daniel, and her heirs or devisees if deceased; The unknown heirs or devisees of Beatrice Noland, deceased; Alex Bickerstaff, and his heirs or devisees if deceased; The unknown heirs or devisees of Lillie Hawthorne Peterson Bickerstaff, deceased; Catherine Abbott; Elizabeth Branch, and her heirs or devisees, if deceased; Lillian Lewis, and her heirs or devisees if deceased; Dorothy Noland, and her heirs or devisees, if deceased; Willie Lee Noland, and her heirs or devisees, if deceased; Howard Lee Noland, Jr., and his heirs or devisees, if deceased, and the following described real property located in Shelby County, Alabama: The NE¼ of NW¼ of Section 32, Township 18 South, Range 2 East, and any and all persons or corporations claiming, or reputed to claim, any title to, interest in, lien or encumbrance on said lands, or any part thereof, or any interest therein, and all other persons, defendants.

You are hereby notified that the plaintiffs, Humphrey L. Peterson, Jr. Layton C. Peterson, Donald E. Peterson, Diane E. Peterson and Beulah Peterson Lawson, have on this 4th day of January, 1984, filed their verified Complaint in the Circuit Court of Shelby County, Alabama, against you, and against the above designated real property, pursuant to the provisions of 1975 Code of Alabama, Title 6, Sections 6-560 through 60-573, for the purpose of establishing the fee simple title to the above designated real property in the plaintiffs, Humphrey L. Peterson, Jr., Layton C. Peterson, Donald E. Peterson, Diane E. Peterson and Beulah Peterson Lawson, and to cleer up all doubts and disputes concerning said real property, and said designated suit is now pending in said Court.

The plaintiffs allege in said Complaint that they are the owners of the real property described more particulary above, in fee simple, subject only to current year ad valorem taxes, the plaintiffs holding and claiming their title in and to said property as the sole surviving heirs and next of kin of Joe Peterson, deceased, said property having been formerly owned by Joe Peterson under warranty deed from Lillie Peterson dated January 24, 1933, and recorded February 6, 1933, in Deed Book 95 at page 178, Office of Judge of Shelby County, Alabama, said Joe Peterson having died intestate while a resident of Shelby County, Alabama, to-wit, in the year 1939, the plaintiffs holding and claiming their title in and to said property under said deed.

Plaintiffs further allege that they are in the actual, peaceable possession of said lands; plaintiffs further allege that no other person or corporation is in the actual possession of said lands and that plaintiffs, together with those through whom they claim, have held color of title to the said lands for a period of ten or more consecutive years next preceding the filing of this Complaint, and that plaintiffs, together with those through whom they claim, have paid taxes on said lands during the whole of such period of time; plaintiffs further allege that no other person or corporation has paid taxes on said lands during any part of said period of ten or more consecutive years next preceding the filing of this Complaint.

Plaintiffs further aver that no action is pending to test their title to, interest in, or the right to their possession of such lands.

Plaintiffs further allege that after diligent search and inquiry they have been unable to learn the names, whereabouts, or addresses of any defendant to this suit, except as designated above herein, and that in the belief of the plaintiffs, all of said defendants are over 19 years of age and that none of said defendants are known or suspected to be of unsound mind.

You are further notified that you, and each of you, are required to plead, answer or demur to said Complaint on or before March 3, 1984, or suffer decree pro confesso or other default judgment in accordance with law, to be rendered against you.

Done this 4th day of January, 1984

Kyle Lansford
Register of the Circuit Court of
Shelby County, Alabama

Jan. 12,19,26, Feb. 2, 1984 No. 142

LEGAL NOTICE

Legal Notice

Pursuant to Section 9-16-70 et seq. Alabama Code, 1985, TimCoaLand, Inc. hereby gives notice that it has filed an application with the Alabama Surface Mining Commission for release of 60% of performance bond on Increments #1 and #3 of permit P-3273. The area of land for which bond release is requested is the Northeast ¼ of the Northeast ¼, the Southeast ¼ of the Northeast ¼, the Northeast ¼ of the Southeast ¼, the Northwest ¼ of the Southeast ¼, the Southwest ¼ of the Northeast ¼, and the Northwest ¼ of the Northeast ¼ of Section 12, Township 21 South, Range 4 West; the Northwest ¼ of the Northeast ¼ of Section 7, Township 21 South, Range 3 West; the Southeast ¼ of the Southeast ¼ of Section 1, Township 21 South, Range 4 West; the Southwest ¼ of the Southwest ¼, the Southeast ¼ of the Southwest ¼, the Northeast ¼ of the Southwest ¼, the Northwest ¼ of the Southwest ¼, the Northwest ¼ of the Southeast ¼ and the Northeast ¼ of the Southeast ¼ of Section 6, Township 21 South, Range 3 West of Shelby County, Alabama; Increment #1 consisting of 53 acres and Increment #3 consisting of 36 acres.

The permittee maintains that as of January 2, 1984 all backfilling, regrading, and drainage control of the area has been completed in compliance with State law and regulations and the approved reclamation plan. The permittee therefore is requesting release of 60% (Increment #1 - $39,897.60; Increment #3 $33,349.20) of the performance bond (Increment #1 - $66,496.00; Increment #3 - $55,582.00).

Any affected person wishing to object to the proposed release and request an informal conference must do so in writing to:

Alabama Surface Mining Corporation
Post Office Box 2390
Jasper, Alabama 35501

Such requests must be received no later than Monday, March 5, 1984.

Jan. 12,19,26,Feb.2, 1984 No. 145

LEGAL NOTICE

Mortgage Foreclosure Sale

Default having been made in the payment of the indebtedness secured by that certain mortgage executed by Robert Steven Evans, an unmarried man, to Home Federal Savings & Loan Association of the South, now known as Alabama Federal Savings and Loan Association, on the 13th day of January, 1976, said mortgage being recorded in the office of the Judge of Probate of Shelby County, Alabama, in Book 351, Page 657, the undersigned, Alabama Federal Savings and Loan Association, as mortgagee, under and by virtue of the power of sale contained in said mortgage, will sell at public outcry to the highest bidder for cash, in front of the Main Street entrance of the Shelby County Courthouse at Columbiana, Shelby County, Alabama, on the 14th day of February, 1984, during the legal hours of sale, the following described real estate, situated in Shelby County, Alabama, to-wit:

A portion of the N ½ of the NW ¼ of the NE ¼ of Section 7, Township 20 South, Range 2 West, more particularly described as follows: Begin at the NE corner of Section 7, Township 20 South, Range 2 West, and run Westerly along the North side of said Section for 2674.71 feet to a 2-inch iron pipe and a pile of rocks; thence turn an angle of 90 degrees 01' 29" to the left and run Southernly for 634.89 feet to a 1-¼ inch iron pipe; thence turn an angle of 89 degrees 43' 35" to the left and run Easterly for 729.19 feet to a ½ inch iron pipe and a fence corner; this being the point of beginning and SE corner of property owned by John LaBue as described in Deed Book 203, page 346, in the Probate Judge's Office; thence continue along the same line for 409.88 feet to a fence corner making the SW corner of the O.L. Maddox Lot; thence turn an angle of 71 degrees 47' 53" to the left and run 256.31 feet to an iron axle marking the NW corner of the O.L. Maddox Lot; thence turn an angle of 43 degrees 45' 00" to the left and run for 160.00 feet to a ½-inch iron pin; thence turn an angle of 90 degrees 00' 00" to the left and run for 452.33 feet to a ½-inch iron pin; thence turn an angle of 60 degrees 39' 15" to the left and run for 192.90 feet back to the point of beginning. Containing 3.2 acres, more or less, situated in Shelby County, Alabama.

Being the same property heretofore conveyed to James Donald Scott, as shown by deed recorded in Deed Book 191, page 515, Office of the Judge of Probate of Shelby County, Alabama, and conveyed to James Donald Scott and wife, Mary Scott, as shown by deed recorded in Deed Book 247, page 182, in said Probate Office.

Subject to transmission line permits, public right of way of record; and except, minerals and mining rights, including all coal, iron ore, gas and other minerals, together with the usual mining rights and privileges in and to said property.

This sale is made for the purpose of paying the indebtedness secured by said mortgage, as well as the expenses of foreclosure.

Alabama Federal Savings and Loan Association - Mortgagee

Madison W. O'Kelley, Jr.
Pritchard, McCall, Jones,
Spencer & O'Kelley
Attorney for Mortgagee

Jan. 12,19,26, 1984 No. 144

LEGAL NOTICE

Mortgage Foreclosure Sale

Default having been made in the payment of the indebtedness secured by that certain mortgage executed by Charles T. Clark and wife, Imogene E. Clark to Birmingham Federal Savings & Loan Association on the 18 day of January, 1978, said mortgage being recorded in the office of the Judge of Probate of Shelby County, Alabama, in Book 373 Record of Mortgages, at page 794, said mortgage having been assumed by Ronald Archer and wife Connie Sue Archer on August 25, 1978 by virtue of a deed recorded in Deed Book 314, at page 726 in the office of the Judge of Probate of Shelby County, Alabama, the undersigned Birmingham Federal Savings & Loan Association as mortgagee under and by virtue of the power of sale contained in said mortgage, will sell at public outcry to the highest bidder for cash at the Courthouse door of the Court House at Columbiana, Shelby County, Alabama, on the 8th day of February, 1984, during the legal hours of sale the following described real estate, situated in Shelby County, Alabama, to-wit:

Lot 29, Block 4, according to the survey of Cahaba Valley Estates, Seventh Sector, as recorded in Map Book 6, Page 82, in the Probate Office of Shelby County, Alabama.

This sale is made for the purpose of paying the indebtedness secured by said mortgage, as well as the expenses of foreclosure.

Birmingham Federal Savings & Loan Association
Mortgagee-Transferee

Ezra B. Perry, Jr.
Dominick, Fletcher, Yeilding,
Wood & Lloyd, P.A.
Attorney for Mortgagee - Transferee

Jan. 12, 19, 26, 1984 No. 143

LEGAL NOTICE

Estate of
Clyde Earl Garner
Deceased

Probate Court

Letters of Administration of said deceased having been granted to the undersigned on the 12th day of January, 1984, by the Hon. Thomas A. Snowden, Jr. Judge of the Probate Court of Shelby County, notice is hereby given that all persons having claims against said estate are hereby required to present the same within time allowed by law or the same will be barred.

Frank Robert Hood, Administrator of the estate of Clyde Earl Garner

Jan. 19,26, Feb. 2, 1984 No. 159

LEGAL NOTICE

Estate of
Thomas Oscar Allen
Deceased

Probate Court

Letters Testamentary of said deceased having been granted to the undersigned on the 10th day of January, 1984, by the Hon. Thomas Snowden, Judge of the Probate Court of Shelby County, notice is hereby given that all persons having claims against said estate are hereby required to present the same within time allowed by law or the same will be barred.

Linda Suits Hicks

Jan. 19,26, Feb. 2, 1984 No. 153

LEGAL NOTICE

Estate of Chester Fred Looman
Deceased

Probate Court

Letters of Administration of said deceased having been granted to the undersigned on the 10th day of January, 1984, by the Hon. Thomas A. Snowden, Jr., Judge of the Probate Court of Shelby County, notice is hereby given that all persons having claims against said estate are hereby required to present the same within time allowed by law or the same will be barred.

Jerry C. Looman, Administrator of the estate of Chester Fred Looman

Jan. 19,26, Feb. 2, 1984 No. 154

LEGAL NOTICE

Advertisement for Bids

Sealed Proposals in duplicate will be received by the Shelby County Board of Education in the Conference Room of the Board of Education Administrative Building, Columbiana, Alabama until 2:00 p.m., C.S.T., Tuesday, January 24, 1984 for construction of:

Roof Modifications to
Calera High School
Montevallo Middle School
Vincent High School
Architect's Job No. 8312

at which time and place they will be publicly opened and read.

Plans and Specifications are open to public inspection at the office of Shelby County Board of Education, Columbiana, Alabama and copies may be obtained from Thurston W. Sumner, Architect, P.O. Box 1397, Columbiana, Alabama 35051, not to exceed two (2) sets per applicant, upon the deposit of Ten Dollars ($10.00) per set. Deposits will be refunded to General Contractors for bona fide bids upon return of all documents in reusable condition within ten (10) days after the date of opening of bids. Plans and Specifications will be provided to others for the cost of reproduction, non-refundable. Bids must be submitted on proposal forms furnished by the Architect.

All bidders bidding in amounts exceeding $20,000 must be licensed under the Provision of Title 46, Chapter 4, Code of Alabama.

No bid may be withdrawn after the scheduled closing time for receipt of bids for a period of thirty (30) days.

The Owner reserves the right to reject any or all bids and to waive informalities.

Shelby County Board of Education
Mr. Ellie Glasscox, Superintendent

Jan. 5,12,19, 1984 No. 141

LEGAL NOTICE

Notice of Garnishment

Teresa Davis, whose whereabouts is unknown, is hereby notified that a writ of garnishment has been served upon Merchants & Planters Bank of Montevallo in the case of Drs. Mears & Chapman v. Teresa Davis, Case Number DV-83-136, District Court of Shelby County, and that she has the right to claim any available exemptions.

Done the 17th day of November, 1983.

Sirote, Permutt, Friend, Friedman,
Held & Apolinsky, P.C.
Attorneys for Plaintiff
By: C. Paul Davis

Jan. 5,12,19,26, 1984 No. 140

LEGAL NOTICE

The State of Alabama
Shelby County Probate Court

In the Matter of Adoption of Jeremy Wayne Tramell, to Gregory Wayne Tramell the natural father of Jeremy Wayne Tramell, a minor, whose address is unknown:

This day came Terry Lynn Willingham and filed this petition for the adoption of Jeremy Wayne Tramell, a minor.

It is therefore ordered that the 9th day of February, 1984 at 10:00 A.M. be appointed a day for hearing said petition, at which time you think proper so to do.

This the 5th day of January, 1984.

Thomas A. Snowden, Jr.
Judge of Probate

Jan. 12,19,26,Feb.2, 1984 No. 148

LEGAL NOTICE

Notice to Contractors
Federal Aid Project Nos.
RRP-000S(203)
Blount, Cherokee, Etowah, Jefferson, Shelby, St. Clair & Walker Counties, Alabama

Sealed bids will be received by the State Highway Director at the office of the State Highway Department, Montgomery, Alabama, until 10 A.M., January 27, 1984 and at that time publicly opened for Furnishing and Installing Railroad Crossing Signs and Traffic Markings at Various Locations in the Counties of Blount, Cherokee, Etowah, Jefferson, Shelby, St. Clair & Walker Counties, Alabama.

The bracket estimate on this project is from $100,000.00 to $125,000.00. Total amount of uncompleted work under contract to a contractor must not exceed the amount of his Qualification Certificate.

The entire project shall be completed in sixty-five (65) working days.

Proposal fee is $5.00. (Also, non-bidding proposals are available for $5.00.) Plans are avilable for $4.50. Plans and proposals are available at the Alabama State Highway Department, 1409 Coliseum Boulevard, Room E-108, Montgomery, Alabama 36130. Checks shoudi be made payable to the State of Alabama Highway Department. Plans and proposals will be mailed only upon receipt of remittance. No refunds will be made.

Minimum wage rates for this project have been pre-determined by the Secretary of Labor and are set forth in the advertised specifications. This project is subject to the Contract Work Hours and Safety Standards Act and its implementing regulations.

Certified check or bid bond for 5% of bid (Maximum - $10,000.00) made payable to the State of Alabama Highway Department must accompany each bid as evidence of good faith.

Notice to Contractors
Federal Aid Project No.
BRS-5925(101)
Shelby County, Alabama

Sealed bids will be received by the State Highway Director at the office of the State Highway Department, Montgomery, Alabama, until 10 A.M., January 27, 1984, and at that time publicly opened for constructing the Bridge Replacement and Approaches at Yellow Leaf Creek on AL.-#25 northeast Wilsonville. Length - 0.494 mile.

The bracket estimate on this project is from $1,000,000.00 to $1,500,000.00. Total amount of uncompleted work under contract to a contractor must not exceed the amount of his Qualification Certificate.

The entire project shall be completed in two hundred twenty (220) working days.

Proposal fee is $5.00. (Also, non-bidding proposals are available for $5.00.) Plans are available for $12.00. Plans and proposals are available at the Alabama State Highway Department, 1409 Coliseum Boulevard, Room E-108, Montgomery, Alabama 36130. Checks should be made payable to the State of Alabama Highway Department. Plans and proposals will be mailed only upon receipt of remittance. No refunds will be made.

Minimum wage rates for this project have been pre-determined by the Secretary of Labor and are set forth in the advertised specifications. This project is subject to the Contract Work Hours and Safety Standards Act and its implementing regulations.

Certified check or bid bond for 5% of bid (Maximum - $10,000.00) made payable to the State of Alabama Highway Department must accompany each bid as evidence of good faith.

The proposed work shall be performed in confirmity with the rules and regulations for carrying out the Federal Highway Act.

Plans and Specifications on the above projects are on file in Room 304 of the State Highway Department at Montgomery, Alabama 36130.

In accordance with the rules and regulations of the Alabama Highway Department, proposals will be issued only to prequalified contractors or their authorized representatives, upon requests that are received before ten o'clock A.M., on the day previous to the day of opening of bids.

The bidder's proposal must be submitted on the complete original proposal form furnished him by the Department.

The State Highway Department, in accordance with Title VI of the Civil Rights Act of 1964, 78 Stat. 252, 42 U.S.C. 2000d to 2000d-4 and Title 49, Code of Federal Regulations, Department of Transportation, Subtitle A, Office of the Secretary, Part 21, Nondiscrimination in Federally-assisted programs of the Department of Transportation issued pursuant to such Act, hereby notifies all bidders that it will affirmatively insure that in any contract entered into pursuant to this advertisement, minority business enterprises will be afforded full opportunity to submit bids in response to this invitation and will not be discriminated against on the grounds of race, color, religion, sex, or national origin in consideration for an award.

The right to reject any or all bids is reserved.

Ray D. Bass
Highway Director

Jan.12,19,26,1984 No. 149

LEGAL NOTICE

Estate of
Maurice W. Hammond, Sr.
Deceased. Probate Court

Letters Testamentary of said deceased having been granted to the undersigned on the 9th day of January, 1984, by the Hon. Thomas A. Snowden, Jr. Judge of the Probate Court of Shelby County, notice is hereby given that all persons having claims against said estate are hereby required to present the same within time allowed by law or the same will be barred.

Elizabeth Wallace Hammond,
Executrix of the estate of
Maurice W. Hammond, Sr.

Jan.12,19,26,1984 No.151

Dog racing proposal

LEGAL NOTICE

State of Alabama
County of Shelby

Notice is hereby given that a bill substantially as follows will be introduced in the Legislature of Alabama and application for its passage and enactment will be made, to-wit:

A Bill to be Entitled An Act

Relating to the City of Pelham, a municipal corporation; and create a Pelham Municipal Racing Commission for the regulation. licensing, qualification for licensing, and supervision of Greyhound racing, and wagering thereon; to prescribe the composition, qualification, appointment, terms of office; powers and duties of the commission; to prescribe certain qualificaitons for applicants for licenses; to provide for and regulate the pari-mutuels or certificate method or wagering within the enclosure of licensed race tracks; to provide for the distribution of license fees, taxes, commissions and other moneys received under the provisions of the act; and to provide certain penalties for the violation of this act and for other purposes relative thereto, and to provide for a referendum of the voters of the City of Pelham on the question of whether the act will become effective in said municipality; to authorize the employment by said Racing Commission of special legal counsel in addition to representation by the Office of the City Attorney of said city; to prohibit members of said Racing Commission from making political contributions; to provide for the severability of the parts, sections and provisions of said Act.

Be it Enacted by the Legislature of Alabama:

Section 1. A municipal Racing Commission is hereby created and established for and in the City of Pelham, a municipal corporation, and said Racing Commission is vested with the powers and duties specified in this Act, and all other powers necessary and proper to enable it to execute fully and effectually the purposes of the Act. The official name of said Commission shall be The Pelham Municipal Racing Commission, the same being sometimes referred to herein as the Racing Commission or the Commission. Said Commission shall consist of three (3) members to be appointed as hereinafter provided. The member of the Alabama Legislature representing House District 40 shall appoint one (1) member of said Commission to serve for a period of one (1) year from said effective date;

the Mayor of Pelham, Alabama shall appoint one (1) member to serve for a period of two (2) years from said effective date; and the City Council of Pelham, Alabama by majority vote of the members present shall appoint one (1) member to serve for a period of three (3) years from said effective date. As the terms of each Commission member shall expire, such member's successor shall be appointed for a period of three (3) years by the appointing authority who made the original appointment. If a vacancy shall occur for any reason, then that vacancy shall be filled for the unexpired term in the same manner as original appointments are made. In the event that any vacancy shall exist on the Commission for a period in excess of thirty (30) days, then the Governor of the State Of Alabama shall fill such vacancy in lieu of appointement by the appointing authority as herein designated. Initial appointment of the Pelham Municipal Racing Commission shall be made within fifteen (15) days after this act is approved by the voters of the City of Pelham, Alabama as is herein provided.

Section 2. All books, records, maps, documents and papers held by the Commission shall constitute public records, and be available for copying, examination and inspection during all normal business hours by any agency, official or person.

Section 3. The members of the Commission shall be qualified electors not less than twenty-one (21) years of age, who shall be resided in the City of Pelham for a the period of three (3) years next preceding their appointment. Each Commissioner shall take the same constirutional oath of office as other municipal officers, and shall give bond payable to the City of Pelham in the amount of $25,000, conditioned that such member will faithfully and properly perform the duties of his office. The premiums on such bonds shall be paid by the Commission from the funds out of which the members of the Commission are compensated. The Commission may employ such assistants and employees as may be necessary. The Com,mission may also employ accounting, investigative, publicity and public relations and architectural firms for assistance in implementing and enforcing its duties under this Act.

The Commission shall select one of its members to act as Chairman thereof. The Chairman so selected shall hold office for a period of one (1) year or until his successor shall be selected. The Commision shall meet on the call of its Chairman, but no less than once each three (3) months for the conduct of its business.

A member of the Racing Commission must not be, nor shall he be, a member of any board of directors or an officer, partner or associate in any organization financially interested in any race track, or race meeting licensed by the Commission, or any licensee hereunder; nor shall he race any dog or be financially interested in any dog in any race meeting licensed by the Commision.

Section 4. The compensation of each member of the Commission shall be One Thousand Five Hundred Dollars ($1,500.00) per month. One (1) member of said Commission shall be required to be in attendance at each racing event and said designated mamber shall receive an additional Fifty Dollars ($50.00) per diem while engaged in the performance of his duties. Each Racing Commissioner engaged in the performance of his duties when traveling within the State of Alabama but outside Shelby County shall receive Fifty Dollars ($50.00) per diem and when traveling outside the State of Alabama, One Hundred Dollars ($100.00) per diem plus transportation expenses.

Section 5. The Finance Director or other chief fiscal officer of the City of Pelham shall be Ex-Officio Treasurer of the Racing Commission, and shall collect all the license fees, taxes and moneys provided in this Act, and shall supervise, check and audit the operation of the pari-mutuels wagering pools and the conduct and distribution thereof.

Section 6. The Racing Commission shall have the authority to employ legal counsel of its selection to advise the commission and represent it in all proceedings. The compensation of such counsel shall be paid out of the general fund of the City of Pelham.

Section 7. It shall be the duty of the Racing Commission to carry out the provisions of this Act; and it shall have the following specific duties:

(1) To fix and set dates upon which racing meetings may be held or operated.

(2) To make an annual report to the governing body of the City of Pelham of its operation, showing its own actions and rulings, and receipts derived under the provisions of this Act, and such suggestions as it may deem proper for the more effective accomplishment of the purpose of this Act.

(3) To require each applicant to:

(a) If an individual, group of individuals or partnership, each individual or partner shall be a resident of the State of Alabama for at least five (5) years immediately preceding the date of the license issued.

(b) If a corporation, each incorporator, stockholder, director, and officer shall be a resident of the State of Alabama for at least five (5) years immediately preceding the date of the license issued.

(c) Set forth on such application for a license the following information:

(i) The full name of each individual or partner, their business and home address, their present business, occupation, or profession, and each residence and business address and each business, occupation, and profession engaged in by such individuals for a period of fifteen (15) years prior to the date of such application.

(ii) The name and address of each of the incorporators, stockholders, directors, and officers of any corporation making such application and the present business, occupation, or profession of each of such incorporators, stockholders, directors, and officers and each residence and business address and each business, occupation, and profession engaged in by such incorporators, stockholders, directors, and officers for a period of fifteen (15) years prior to the date of such appplication.

(iii) The exact location where it is desired to conduct or hold a racing meet and a complete set of architectural renderings and construction plans showing the site, topography, the type of construction, the track design, and the concession plans, together with sufficient proof of capitalization to construct and operate said facility. If such proof of capitalization contemplates that a loan or other indebtedness will be incurred by such applicant, then the name and address of each person, firm or corporation making such loan or underwriting such indebtedness shall be given together with the written commitment of such person, firm or corporation to make such loan or underwrite such indebtedness.

(iv) Whether such racing plant is to be owned by applicant or leased, and if leased, the owner thereof shall meet the same residence requirments as an applicant and the same information shall be furnished for such owner as is required to be furnished for an applicant.

(v) If the applicant is to enter into a management contract with any person or legal entity, then such person or other legal entity shall meet the same residence requirement and the same information shall be furnished concerning such person or legal entity as is required of an applicant.

(vi) The kind of racing to be conducted and the dates requested.

(vii) Such other information as the Racing Commission may require.

(viii) To disclose any indictment for or conviction of any felony and any conviction of a misdemeanor involving a crime of moral turpitude on the part of the applicant, its officers, directors, stockholders, partners, associates, or any person financially interested in said applicant.

(4) To require an oath of every applicant, or by the president or executive officer of the association or corporation, stating that the information contained in the application is true.

(5) To make uniform rules and regulations governing the holding, conducting, and operating of all race tracks, race meetings, and races held in the City.

(6) Receive all applications for the initial license within thirty (30) days following the appointment of the Commissioners and to grant, reject or otherwise act upon all such applications within ten (10) days after the last day for receiving such applications.

(7) All books records, maps, documents, and papers of the Commission, including those filed with the Commission as well as those prepared by or for it, shall at all times be open for the personal inspection at the office of the Commission during its normal business hours by any officer of the State of Alabama, or of any county, municipality, or other subdivision of the State, or of any official investigative body or committee, provided that such officer, investigative body or committee shall be authorized to carry out such inspection and examination, and no person having charge or custody thereof shall refuse this right to any officer or investigative body or committee, and it shall be the express duty of such person to assist such officer or committee in locating records or information desired by them. Any member or employee of the Commission who violated the provisions of this section shall be removed from office and forfeit his bond.

Section 8. Any person, association, or corporation desiring to operate a race track in the City of Pelham shall have the right to apply to the Commission, subject to the provisions of this Act, to hold and conduct one or more race meeting at such track each year, provided that no such license shall be granted to any person, association, or corporation, or to any track, for a period longer than three hundred (300) racing days in any one (1) year.

The Commission may extend said limitations of time for greyhound racing not to exceed three (3) days at any one track beyound the period otherwise provided by law so that any such track shall conduct a charity day or days of racing for any one or more recognized charities in the City of Pelham which has a tax exempt status as provided for under the Internal Revenue Code. The total of all profits derived for the operation of such racing on such charity days, including all moneys which would otherwise be received by the Commission as taxes for such days' operations, shall be and become a part of a charity trust fund for which such racing on such days is conducted. The charity trust fund shall be administered as directed by the Racing Commission.

In determining profits derived from such racing on such charity days, said profits shall include all taxes payable to the City of Pelham or any agency therof for such days' operations. The licensee of said tracks shall only be entitled to deduct from the profits accruing from all receipts on such charity days of racing their actual operating costs, which costs shall be those expenses incurred by the race track solely by reason of holding said charity days of racing and shall not be deemed to include such expenses constant from day to day and which would have been incurred had the race on that day not been held, including, but not limited to, such items as capital expenditures, interest on debts, real estate taxes and annual license fee, donations, bad debts, and such other items of daily or prorated expenses as the Commission may by rule prescribe and provided, however, that such expenses shall be deemed to be a donation to the charity or charities benefiting from said racing days.

There shall be only one greyhound dog racing facility in Pelham.

Section 9. No race or racing shall be permitted on Sunday. No person under nineteen (19) years of age shall be employed in any manner about said race track except as exercise boys, jockeys, handlers, grooms, ushers and concessionaires; nor shall persons under nineteen (19) years of age be permitted to attend any race.

Section 10. The original license issued in accordance with the terms of this Act shall be for a period to allow ten (10) full calendar years of racing following the construction and equipping of the racing plant or facility or for the length of time required for the amortization of the capital investment, whichever is longer, and shall be granted so as to expire on the 31st day of December following such ten (10) full calendar years of racing or the amortization of the capital investment. On or before the 1st day of December of the last year of the original license, the Racing Commission shall accept application in the manner, form and requiring the requisite qualifications all as prescribed in this Act for additional periods of not more than three (3) calendar years. On or befor the 1st day of January thereafter, the Commission shall convene to consider and act upon such applications. Subsequent applications shall be accepted and license issued in the same manner. If a licensee shall apply for a renewal license, the same shall not be denied except for good cause provided, however, the Commission may require that such licensee furnish the requisite information and meet the requisite qualifications required by this Act.

The license granted under this Act shall set forth in addition to any other information prescribed by the Racing Commission the name of the licensee, the location of the race track, duration of the race meeting and the kind of racing desired to be conducted and shall show the receipt by the Commission of a license fee set by the Commission, provided, however, that such license fee shall not exceed One Thousand Dollars ($1,000.00) annually. No such license shall be transferable, nor shall it apply to any other place, track, or enclosure except the one specified in the license.

Section 11. (a) The Commission may suspend or revoke the license of any licensee conducting a race meeting, upon the willful violation of any of the provisions of the Act, or any rule or regulation promulgated by the Commission or may invoke a fine not to exceed $10,000 per offense in lieu thereof in addition to such other civil and criminal penalties otherwise applicable.

(b) It is unlawful for any member of said Racing Commission, or any licensee under this chapter directly or indirectly, to make any contribution whatsoever to any political party or to any candidate for any State, County, or Municipal office, and upon proof being presented of any such prohibited contribution having been made by the licensee, the Commission shall immediately and permanently revoke the license of such licensee.

(c)If any member of said Racing Commission violates, consents to, or participates in, any violation of the provisions of this Act, in addition to such other civil and criminal penalties otherwise applicable, such member shall be subject to removal from office.

(d) No disciplinary action may be taken hereunder until the licensee has been presented with notice in writing specifying the time and place of a disciplinary hearing, said notice setting out in substance the nature of the accusation, and inviting the licensee to appear, with or without counsel, as the licensee may decide, the licensee being afforded an opportunity to face and examine his accusers, call witnesses and testify if he chooses.

Section 12. The Commission is empowered to compel the production of any and all books, memoranda, or documents showing the receipts and disbursements of any person, association or corporation licensed to conduct race meetings under the provisions of this Act. The Commission may at any time require the removal of any employee or official employed by any licensee hereunder whenever it has reason to believe that such employee or official is guilty of any improper practice in connection with racing, has failed to comply with any condition of the license, or has violated any rule adopted by the Commission. The Commission shall have the power to require that the books and financial or other statements of any licensee be kept in a manner and method provided by the Commission; and the Commission shall be authorized to visit, investigate, and place auditors and inspectors in the offices, tracks, or place of business of any person, association or corporation licensed under this Act.

The Commission shall have power to summon witnesses before its meetings; to administer oaths to such witnesses, and to require testimony on any issues before it.

Section 13. The Commission shall have the power to grant, refuse, suspend, or withdraw licenses to all persons connected with race tracks, including all salaried employees, gate keepers, announcers, ushers, starters, officials, drivers, dog owners, agents, trainers, handlers, grooms, stable foremen, exercise boys, veterinarians, valets, sellers of racing forms or bulletins, and attendants in connection with the wagering machines, pursuant to such rules and regulations as the Commission may from time to time adopt and upon the payment of license fee as shall, from time to time, be fixed and determined by the Commision in accordance with the position and compensation of such person. Any such license may be revoked by the Commisison, at is discretion, and any person whose license is revoked shall be ineligible to participate in such occupation connected with racing unless the license is returned by the Commission with permission to operate thereunder. The Commision may deny or revoke a license to any person who has been refused or denied a license by any other state racing commission or racing authoriy, or who has furnished the Commission with an application containing falsified information.

Section 14. The Commission shall make rules governing, permitting, and regulating the wagering on races. "Pari-Mutuels Wagering" shall be legal to the extent that, and so long as, the same is carried on and conducted strictly in conformity with this Act, and not otherwise. Only the persons, associations, or corporations receiving a license from the Commission shall have the right or privilege to conduct this type of wagering within the City of Pelham, and the licenses shall restrict and confine this form of wagering to a space within the race meeting grounds. All other forms of wagering on the result of the races shall be illegal, and any or all wagering outside of the enclosure of such races, where such races shall have been licensed by the Commission, shall be illegal.

No person or corporation shall directly or indirectly purchase parimutuels tickets for another for hire or for any gratuity and no person shall purchase any part of a pari-mutuels ticket through another, wherein he gives or pays directly or indirectly such other person anything of value.

Section 15. Every licensee conducting race meetings under the provisions of this Act, shall pay to the Ex-Officio Treasurer of the Racing Commission for the use of the Commission, a tax in an amount equal to six per cent (6%) of the total moneys wagered in all pari-mutuels pools conducted on any race track licensed under this Act. The commission of a licensee on a pari-mutuels pool shall in no event exceed eighteen percent (18%) of the amount wagered in said pari-mutuels pool, which amount shall include the six percent (6%) tax heretofore provided. After the deduction of the six percent (6%) for the use of the commission and the percentage commission of the licensee, the remainder of the totals wagered in each pool shall be divided among the winners in each pool according to the Rules of Racing outlined by the Commission, which Rules shall generally conform to practices now in effect at other lawfully licensed dog race tracks in the United States. Each redistribution shall be made in a sum equal to the next lowest multiple of ten. The licensee is entitled to retain the odd cents of all redistribtuions to be known as "breakage to a dime", and all moneys represented by any unclaimed, uncashed or abandoned pari-mutuels tickets known as "outs" tickets. Under the pari-mutuels system of wagering herein provided, the licensee shall be permitted to provide separate pools for bets to win, place, show, a daily double, exactas, trifectas, a quinella and a double quinella, or such other pool as may from time to time be approved by the Commission. Each pool shall be redistributed separately as herein provided. Should there be no winning ticket sold on any pool that conforms to the intent of that pool, provisions will be made in the Rules of Racing adopted by the Commission to assure the distribution of the net amount of such pool.

The licensee shall be required to use a totalizator machine to record the wagering and compute the odds. Rules and regualtions governing the operation of each of the pools shall be set out in book form by the Racing Commission. The licensee shall collect from each person attending the race meetings under the provisions of this Act ten (10) cents admission tax. Licensees shall make payment of such taxes to the Ex-Officio Treasurer of the Racing Commission once each quarter (three months) which payment shall be accompanied by a report on the races covered by such payment and such other information as the Commission may require.

Section 16. If any free passes or complimentary cards shall be issued to guests by any license, such licensee shall nevertheless be responsible for payment of the admission tax upon such complimentary admission cards or passes as though they had been sold at regular admission price. However, nothing herein contained shall be construed to prohibit the issuance of tax free passes to officials and actual employees of the licensee, or other persons actually engaged in working at such track, including persons actually employed and accredited by the press or other news service; provided, that the issuance of all such tax free passes shall be governed by the regulations and orders of the Commission and a list of all such officers, employees, and news service representatives shall be filed with the Commission.

Section 17. The license fees, commissions, and excise texes imposed herein shall be in lieu of al license, excise, and occupational taxes to the State of Alabama, or any county, city, town or other political subdivision thereof, provided however that any person firm or corporation who operates a restaurant, bar or other concession on the premises shall be subject to the usual city, county and state taxes that are normally leview upon such businesses including sales taxes.

Section 18. Any corporation, association, or person who directly or indirectly holds any dog race without having procured a license as prescribed in this Act shall be guilty of a misdemeanor. Any person wagering upon the results of such a race, except in the pari-mutuel method of wagering when the same is conducted by a licensse and upon the grounds or enclosure of said licensee, shall be guilty of a misdemeanor. Any corporation, organizaiton, assoiciation, or person who violates any provision of this Act, for which penalty is not expressly provided, shall be guilty of a misdemeanor. Upon conviction of any of the above misdemeanors in a court of competent jurisdiction, the penalty shall be a fine of not less than One Hundred Dollars ($100.00), nor more than One Thousand Dollars ($1,000.00), or by imprisonment of not less than five days nor more than six months, or both, such fine and imprisonment to be in the discretion of the court.

Section 19. All fees, commissions, taxes and other moneys, including fines and forfeitures, received under the provisions of this Act shall be paid to the Ex-Officio Treasurer of the Racing Commission within ten (10) days following the quarterly receipt therof and shall be forthwith deposited or caused to be deposited to the account of the Pelham Municipal Racing Commission. Deposits shall, to the extent practicable, be deposited in interest bearing accounts or securities. All such moneys remaining after payment of the expenses incurred in the administration of this Act, including the payment of the salaries and expenses of the members and employees of the Commission, shall be distributed within forty-five (45) days of receipt of the Commission to the City of Pelham, the proceeds of which shall be used by said municipality in the following percentages and for the following purposes:

(a) Eighteen percent (18%) for the Shelby County Board of Education to be used for the operation of the public schools in Shelby County, Alabama, privided however in the event one or more municipalities in Shelby County shall create a separate school system then and in such event or events the distribution as herein provided shall be prorated between the Shelby County Board of Education and such separate municipal school system based on the student population.

(b) Two percent (2%) for higher education in Shelby County.

(c) Three percent (3%) for use by the Sheriff's Department of Shelby County as the Sheriff shall from time to time determine.

(d) Twenty-seven percent (27%) for use for the benefit of the citizens of Shelby County as the governing body of the county shall from time to time determine.

(e) Fifty percent (50%) shall remain unearmarkded and may be spent in any manner provided by law, for the benefit of the citizens of Pelham, Alabama as the governing body of that municipality shall from time to time determine.

Section 20. No person who engages in the practice of illegal bookmaking dog races, or who knowingly taken any part in such practices, shall be eligible as an applicant for any license or permit to operate a race track or a race meeting under the provisions of this Act, or to be connected therewith in any capacity; and any association or corporation which has as an officer, director, stockholder, executive or any other person financially interested therein or who knowingly employs any person who engages in such practices shall likewise be ineligible as a licensee, and the Commission is hereby empowered to inquire into such matters in entertaining any such applications and otherwise administering this Act.

Section 21. Any person who shall influence or have any understanding or connivance with any owner, groom or other person associates with or interested in any kennel or dog, or race in which any dog participates, to prearrange or predetermine the results of such race, or any person who shall stimulate or depress a dog for the purpose of affecting the results of a race, shall be guilty of a felony and upon conviction thereof, shall be imprisoned in the state prison for not less than one year nor more than ten years, or shall be fined not less than One Thousand Dollars ($1,000.00) nor more than Five Thousand Dollars ($5,000.00) or both, in the discretion of the court.

Section 22. It is the intent of this Act to improve the economic well being of the citizens of the City of Pelham, by providing an increased tax base, jobs for the citizens herein, and the promotion of conventions, tourism, and recreation in the City of Pelham. It is the intent of this Act to provide for strict local control of the racing plant or plants and the operation of said plants by Shelby County citizens so as to minimize the possibility of undesirable gambling elements from ever controlling this industry.

Section 23. All laws or parts of laws in conflict with this Act are repealed.

Section 24. The provisions of this Act are severable. In the event any section or part therof is declared invalid, such declaration shall not affect the validity of the part and sections which remain.

Section 25. The governing body of the City of Pelham shall on the first Tuesday after thirty (30) days have elapsed from the effective date of this Act call and provide for holding a referendum for the purpose of determining if this Act shall become operative. The question to be voted on shall be stated on the ballots or voting machine tabs substantially as follows:

"Do you favor the creation of the Pelham Municipal Racing Commission to regulate licensing and supervision of dog racing and wagering theron as provided in Act No. ------ approved --------, 198—?"

If the majority of the votes cast in the referendum are "Yes" racing shall be legal in the City of Peham as herein provided, and this Act shall become operative therein; if the majority of the votes cast in the election are "No", an additional referendum to be called by the municipal governing body at a time selected by them and set in accord with the provisions of this Section shall not be held within two years of such vote provided however, that additional referendums called by the municipal governing body shall not require further action or approval by the Legislature or by the Governor. The municipal election commission shall certify the results of the referendum to the Secretary of State of Alabama within thirty (30) days after the eleciton returns are canvassed.

Section 26. This Act shall become effective upon its passage and approval by the governor, or upon its otherwise becoming a law.

Jan. 19,26, Feb. 2,9, 1984. No. 162

Reporter Classified Directory

669-3131

Classified Rates: $3.50 minimum for 20 words, one week; 3 times for $8.00 - 5 ¢ each additional word.
To place your Classified Ad, Phone 669-3131 or 987-9879. Deadline: Mondays, 5:00 p.m.

987-9879

AUTOMOTIVE

For sale - '82 Citation, 4 dr. sedan, automatic, AC, w/radio, 11,000 miles, $4700, call 663-0117 M-F after 6 p.m. 1-12,19,26c

For sale - 1978 Mercury Grand Marquis, fully equipped, all air and power, good condition, one owner, $2495; 1974 Thunderbird, all power, air, excellent condition, $1995; 1973 Ford LTD convertible, new tires, good condition, bargain at $1095, 665-4545, Charles or Marcia Wall, 665-2163. 1-12tfb

1973 Impala, 4-door, Chevrolet, V-8 motor, AC, heater, radio, original upholstering, clean, exc. condition, 1-owner, $1500, before 8:30 a.m. or after 5:30 p.m. 669-7336. 1-12,19c

1978 Ford Mustang, six cylinders, automatic transmission, air conditioned, Runs great, $1,875. 665-4256. 1-19b

Is it true you can buy jeeps for $44 through the U.S. government? Get the facts today! Call 1-312-742-1142, ext. 9036-A. 12-8,22,1-5,19p

1972 VW Bug. Excellent condition throughout. 4-speed, new tires, runs perfectly, $1,495, 665-4256. 1-19b

'67 Volkswagon Beetle, make a good work car or hunting car, engine just rebuilt, new exhaust system, $700 negotiable, 663-4366. 12-15h

1972 Mercury Comet, runs good, $495, 665-4256. 1-19b

'78 Chevrolet Monte Carlo, blue w/tan vinyl top, AM/FM stereo plus 8-track, cruise control, PS, PB, 8 cylinder, runs good, $3200 firm, call Iris at 669-3365 or 669-3131. 1-12tfbh

1974 Chevy Impala, Nearly new in every way. Runs great, $1,295. 665-4256. 1-19b

1974 Toyota Celica G.T., air conditioning, AM/FM radio, low mileage, excellent condition, $1650, 665-7217. 1-12,19,26c

1977 Cutlass Olds Supreme, needs tires, $2500, 669-7886. 1-19c

For sale: 1979 Dodge, 4 wheel drive, auto, air, AM/FM cassette, color black, 664-0816. 1-19,26,2-2c

1957 Ford Fairlane 500, 4-dr, new tires, drive anywhere, $1200 or best offer, 669-7460. 1-19c

Ford Thunderbird, 1974, excellent condition, new tires, $1995; 1978 Mercury Marquis $2495; 1972 Ford LTD Convertible, $1095; 665-4545 or 665-2163. 1-19tfb

ANIMALS

Golden Retrievers - AKC, excellent children's pets or hunting, Gentle disposition, easily trained, Pickup Jan. 28, 1983, $75, call 669-4913, will hold for Valentines. 12-15,22,29c

For sale - English Shepherds, registered, $50, call 879-9143. 12-15,22,29c

English Shepherd puppies, good pets, watch and work dogs, registered, 669-7168. 1-5,12,19c

Golden Retriever, Irish Setter mixed pups, 7 wks, beautiful, intelligent, great with kids. Loving families only, $35. 668-2752. 1-19,26,2-2c

ANNOUNCEMENTS

Pi Jemba Tack & Gift Shop, Now Open from 10 a.m. - 4 p.m. Mon.-Fri., County Road 26, Columbiana, 663-3545, 664-1129. 1-5/3-29b

NEW CREDIT card! Nobody refused! Also Visa/Mastercard. Call 1-805-687-6000, Ext. 1836. 1-19,1-5,12,19p

Are your utility bills too high? Find out how to cut them by contacting your Energy Consultant for an appointment at your convenience! 668-0857. 1-19p

LOST AND FOUND

Lost in Helena area: black and white Cocker puppy, 'Buster - phone home' 663-0180. 1-19c

MOBILE HOMES

Young American, 1977, 12x65, 2 BR, 2 BA, on large country lot, near Calera, $250 down, Payments $135, 663-9125. 1-19,26,2-2c

Mobile home - completely furnished, excellent condition, includes gas tank, meter box and storage house, central air and heat, 669-6908 after 6. 1-19,26,2-2c

SELLING YOUR MOBILE HOME? We pay cash, free appraisals, call today, 870-0112. 3-12tfb

Southgate Estates, Hwy 31 South, Pelham, 2 BR mobile homes for rent, 663-7390. 1-24tfb

BOLEE MOBILE HOME PARK, for rent large wooded lots, underground utilities, water, lawn care, garbage pickup furnished, reasonable rates, located four miles north of Montevallo on county highway 22, call 665-2610 or 665-7806. 2-5tfb

MOBILE HOMES WANTED: Cash today, call collect 1-755-7871. 3-25tfb

Mobile home, 1983, Westgate, beautiful 14x60, 2 BR, with cathedral ceilings, ceiling fan, garden tub, storm windows, stove and refrigerator, less than 6 months old, total price, $9800, 668-2355. 1-19,26,2-2c

Colburn 12x70, 3 BR, 2 BA, reconditioned, new carpet, $6500;

Challenger 14x55, 2 BR, 1 BA, reconditioned, $5800;

Holiday 12x60, 2 BR, 1 BA, after remodeling, $5000 or sell as is;

Checkmate 12x65, 2 BR, 2 BA, special built, very nice, $6800;

Del Ray 12x50, 2 BR, 1 BA, $2500;

Byerly 8x32 travel trailer, 2 sleeping areas, 1 full bath, excellent condition, $2000;

All mobile homes have free set-up and delivery. Call Joe at 678-9959. 1-19b

12x65 Peachtree, 2 BR, 1 BA, has add-on, washer/dryer, central heat & air, kitchen appliances, ceiling fan, skirting, call after 6, 668-0364. 1-19b

BUSINESS

Established Consignment Center for sale: Great location, Main St., Columbiana, 669-9960 or 669-4100 evenings. 1-19,26b

THANKS

Card of Thanks

A special thanks to Pelham Fire Dept., Chief Bryars, David Bryars, and Debbie Blackwelder, for a special visit to a dear friend on Christmas Eve. These people did a great deed, far beyond their regular job. The citizens of Pelham are fortunate to have such good public servants as these. May God bless them all.

John & Tillie Landers
Deer Springs Estates

Card of Thanks

Kathleen Johnson and Clara Majors would like to thank Mrs. Edmonds and all the nurses at Briarcliff Nursing Home for their love and kindness to our Mother who passed away Jan. 11th.

WANTED

Want to buy timber, pine or hardwood, 668-0569. 1-12,19,26c

We pay top prices for junk cars, 991-5497. 10-21tfb

Will buy used appliances. Not working and working. Call 669-4282 shop, or call 669-4747, home. 12-9tfb

Wanted: lots to build new homes, $3,000 or less, 1 acre and under, Roberts Real Estate, 665-2163, 665-4545. 10-27tfb

Wanted to buy: Younger tame riding horse for woods riding, need to try out, M.O. Cleveland, 665-4090. 1-5,12,19b

STEEL BUILDING FACTORY SALE
30 × 50 × 12 $4,071
40 × 50 × 15 $5,586
50 × 75 × 15 $9,679
Larger Sizes Available
1-800-241-8339
ARCO STEEL BUILDINGS

WANTED

Wanted to buy: I will buy old documents and cancelled checks dated 1800's or early 1900's, Also merchant trade tokens including Lumber Co.'s and Coal Co. tokens, Also stocks and bonds, call 1-755-0508. 1-5,12,19p

Musicians wanted for local gospel quartet, bass and steel guitarists. Will consider other instruments also. Call Dale 663-3398. 1-19,26c

Wanted to buy: Pocket watches, mantle clocks, clean pickup truck, clean older model car, shotgun. Pay CASH! 672-9546, Rev. Aubrey C. Todd, Rt. 1, Box 235, Harpersville. 1-19,26,2-2b

Wanted: Indian dress, size 3, prefer one with hoop, 665-7302. 1-19c

Wanted: Anyone interested in putting their money in the bank instead of in utility bills. Call 668-0857 for appointment with your local Energy Consultant. 1-19p

FOR RENT

House for rent: South Calera, 2 BR frame, city water, woodheater, $150 a month, 668-1211. 1-19c

For rent: 2 BR trailer in Harpersville, $150 per month, $50 deposit, water furnished, no pets, 672-2451. 1-19c

Apartments for rent in Wilsonville, 1, 2 or 3 BR, unfurnished or furnished, 669-6880 after 5 p.m. 1-10 tfb

Taking applications, 2 BR apartments, Also new 1 and 3 BR apartments now available, 1 BR - $150 & up, 3 BR - $210, Town Creek Apartments, Columbiana, 669-7017, Equal Housing Opportunity. 7-2 tfb

Briarwood Apartments, 1 & 2 BR unfurnished apartments, energy efficient, near schools and churches, Montevallo, 665-2257, 8:30 - 5:00, Mon.-Fri., Equal Housing Opportunity. 4-29 tfb

Apartments, Chelsea, spacious, clean, 2 and 3 BR, central heat and air, kitchens equipped with stove, refrigerator and dishwasher, laundromat on premise, walk to school, quiet and well maintained, 988-8500. 7-22 tfb

For rent: Alabaster area, mobile home lot, corner of Smokey Road and Wooten Drive, restricted, $65 a month, 988-5003. 9-1tfb

Alabaster, Irondale and Leeds, 1-2-3 BR apts. mobile homes, and houses, 956-0783, 699-7061. 9-8tfb

Rental Homes, 3 BR brick, 2 Full Bath, Foxhaven ($315), Sunnydale ($315) near Shelby Academy, or Meadowgreen ($340), call 979-8632. Federal Home Builders. 11-3tfb

Nice 2 BR, furnished mobile home, on wooded lot, in nice neighborhood, no pets or children, near college in Montevallo, 967-7232. 12-1tfb

For rent: 3 BR, 2 BA apt. Moore's Crossroads, Montevallo, $185 a month, 665-7552 or 665-2566. 1-19c

For rent: Montevallo area, 3 BR, 1 BA, frame house, nice yard, porches, $275 a month, office 665-1268, Scott-Long Realty. 1-19,26c

Large trailer lots for rent in North Shelby County. Not in flood area. Call 991-7025 or 967-6061. 1-19,26,2-2b

For rent: trailer, 2 BR, 10 min. drive from Thompson High School, 663-1829. 1-19c

For rent: Would like to rent a nice room out to working lady. Private bath. Alabaster area, 987-7586. 1-19c

EMPLOYMENT

Part-time, 2 days weekly, clean apt. and drive car, chaperone, reference, drivers license, prefer Calera resident, 668-1754. 1-19c

Wanted: two college students to do part-time work in Shelby County, salary plus commission, 665-5372. 1-19c

Beauty consultants needed, will train to do color analysis, skin care makeup and non surgical face lifts, call Norma 979-2680. 12-1tfb

REAL ESTATE Career, pre-licensed course -- tuition aid, scholarship available - call for details, First Real Estate, 663-3895, ask for Mahail. 11-10tfb

Government Jobs. $16,559 - $50,553/year. Now Hiring. Your area. Call 1-805-687-6000, Ext. R-1836. 12-29,1-5,12,19p

Good Guys Finish First: World - Book - Childcraft has some fulltime openings for qualified management trainees. This opportunity is for those who want to get ahead in life, have a pleasant personality, and enjoy working with people. An above average income is available. No experience necessary. Our honest sales training will enable you to market one of the best products in its field. Management positions will be offered to qualified persons who show that they are trainable and have the ability to succeed. Equal Opportunity Employer. Write Box 293, Calera, AL 35040 for an interview (G-8). 1-5,19,26p

CRUISE SHIP Jobs! Great income potential. All occupations. For information call: 1-312-742-8620 ext. 125. 1-19,26,2-2,9p

Help wanted: Part-time or full-time production workers in Columbiana. See Bennie Davis at Subterra Rentals or call 669-4264.

Pest Control technician: insurance and excellent fringe benefits, start immediately, 988-5557. 1-19c

Carpenter's helper - acts as helper to carpenters, tile fitter and others in carpenters shop as required. May perform woodworking, plastering, bricklaying, or tile setting under direct supervision of skilled worker. Perform other tasks as directed. Application deadline Jan. 20th, apply to University of Montevallo, Station 320, Montevallo, AL 35115. The University of Montevallo is an affirmative action equal opportunity institution.

Wanted - Church nursery workers at Briarwood South. Call Debbie, 663-1684. 1-19c

Occasional babysitter, Indian Springs, references required, non-smoker, 991-7020 after 5. 1-19c

EMPLOYMENT

Help wanted: Secretary for training program for adult mentally retarded. Responsible for all clerical duties related to the program. Also responsible for clerical duties involved in the rural transportation program. Must type 50 wpm and live in or relocate to Chilton or Shelby County. Salary $8,000. Send resume to Personnel Director, P.O. Drawer 679, Calera, AL 35040 by Jan. 25, 1984. EOE. 1-19c

The Job Training Partnership Act is presently taking applications for free skills training in Computer Operator/Clerical, Montevallo. The program is aimed toward assisting low income residents of Shelby and Chilton Counties. Participants receive $2.00 per hour training allowance. Job placement assistance is provided upon completion of training. For more information call 664-1472. 1-12/2-16c

Federal, State & Civil Service Jobs available. Call 1-619-569-8304 for info. 1-12,19,26p

Housekeeper, very reliable, mature, Christian lady to keep our babies, ages 1 year and newborn, Transportation and references required, Meadowbrook Sub.-Div. just off Valleydale Rd, Call after 5 p.m. 991-5074. Salary negotiable. 1-19,26,2-2c

Police Communications Operator, responsible for receiving and transmitting all communications by phone, radio and or in-person, for University Police Dept. Efficient in reading, writing, and mathematical skills to perform necessary clerical duties. Potential ability to react calmly and intelligently in emergency circumstances. Application deadline Jan. 20th. Apply to University of Montevallo, Station 325, Montevallo, AL 35115. The University of Montevallo is an equal opportunity affirmative action institution.1-19c

REAL ESTATE

For sale by owner - 3 BR, 2½ BA, large eat-in kitchen, 9,600 equity, Priced in the 60's. Helena. 664-0519. 1-5,12,19c

Cut High Housing Cost - Build it yourself and save. NO down payment. 9.9% annual percentage rate available. Your land may not have to be fully paid for. Miles Homes. 1-836-1910. 1-12,19c

Calera - lots of house, little price. 3 BR, 2 BA, large great room, with woodburning heater, energy efficient, 1 level, with full basement, $60,000. CK&M 663-0163, Sheila Roberson, 664-2415. 1-19c

COMMERCIAL SITES - Alabaster, Hwy 119 So., owner financing, 3.3 acres with 200 ft. frontage. Ideal for office/warehouse. Jacque Dillman, 663-1881, Chambers, King & Meade 663-0163. 1-19,26,2-2c

SOUTHWIND - Bond money available, build your dream home in $60-70's, Beautiful level wooded lots on cul-de-sac, Quality Builders, Jacque Dillman, 663-1881, Chambers, King & Meade, 663-0163.

Columbiana - Priced below value. Brick, 3 large BRs, 2 BA, greatroom, w/FP, din. room, country kit., full basmt, quiet and private, near school and park, Low 70's.

Columbiana - Beautiful 2 acre wooded lot with home (only 2 yrs. old); 2 BR, 1½ BA, walk-in closets, full basmt., huge deck overlooking gorgeous Dogwood and hardwood trees, $45,500.

Hwy 97 - 16 acres m/l with beautiful dbl. wide, 3 BR, 2 BA, large deck, 4 stall horse barn, assume or refinance, $53,900.

Hwy 145, 5 acres m/l, wooded beautiful homesite, paved road, city water, owner will finance with $5,000 down. JEAN LOWE, 669-6317, Johnson, Rast & Hays, 988-8100. 1-19b

House Lover's Delight, 3800 sq. ft., of living space in prestigious area, just off of I-65, 4 BR, 3½ BA, swimming pool, horse barn on 4 m/l acres, Roberts Real Estate, 665-2163, 665-4123. 1-19tfb

Luxurious country, spacious 4 BR, 2½ BA house, great for entertaining, swimming pool with spa, and much more on 4 m/l, Roberts Real Estate, 665-2163, 665-4123. 1-19tfb

Helena - 10 acres with 5 acre lake near Fox Haven, Roberts Real Estate, 665-2163, 665-4123. 1-19tfb

Montevallo - First ad, 20 acres with doublewide mobile home, pond, barn, fenced $53,500, lovely setting, Roberts Real Estate, 665-2163, 665-4545. 1-19tfb

Montevallo - one level brick, 3 BR, 2 baths, den, office in real nice area, 665-2163, 665-4545, Roberts Real Estate. 1-19tfb

COMMERCIAL SITES - Alabaster, Hwy 119 So., owner financing, 3.3 acres with 200 ft. frontage. Ideal for office/warehouse. Jacque Dillman, 663-1881, Chambers, King & Meade 663-0163. 1-19,26,2-2c

SOUTHWIND - Bond money available, build your dream home in $60-70's, Beautiful level wooded lots on cul-de-sac, Quality Builders, Jacque Dillman, 663-1881, Chambers, King & Meade, 663-0163. 1-12,19,26c

Westover - 15 wooded acres, owner financing; 160 wooded acres owner financing. J.C. Smith Real estate, 678-6994. 1-19b

Alabaster area, Hwy 119 So., 5 Monte Bello, open house, Sunday, 1-4 p.m., A-frame with full basement, 3 BR, 2 BA, great room with FP, DR, assumable 9% loan, payments, $365, convenient to I-65. 663-9387. 1-19c

Comm. Bldg. (approx. 10,000 ft.) w/6.5 acres located in Alabaster Industrial Park, 3/4 miles W. of U.S. Hwy 31, call 1-442-8540. I-19,26c

FOR SALE

Moving - must sell furniture: Like new exclusive dining room suit, girls BR/canopy, boys BR, oak table w/4 chairs, miscellaneous tables, lamps, dressers, 663-5087. 1-19,26,2-2b

For sale: practice piano, excellent condition, recently tuned. call 678-9753. 1-19b

For sale: 20 gallon aquarium with accessories $75; Oak antique china cabinet with buffet, $375; JVC stereo with turntable and speakers, $350. 678-6316. 1-19,26,2-2c

For sale: Children's designer clothes, winter clearance sale, Growing Pains Consignment Shop, Mtn. Brook's English Village, Tues. thru Sat., 870-3419. 1-12,19,26c

2-row cultivator with planters and distributors, cub cultivator parts, Mosby Polific corn (big ears, open poll.), 678-6453. 1-12,19c

CANOE: 16 ft. Mohawk, White water, $495, 822-6789 or 822-5650. 1-5,12,19b

For sale: Firewood, 3/4 ton truckload. Split and delivered, 678-9824. 12-29,1-5,12,19c

White Swan uniforms, Nurse Mate shoes, Hanes white hose, everything for "The Lady in White." Farris Department Store, Alabaster, 663-0520. 7-29 tfb

For sale: sofas, two matching, brown/white, excellent condition, $325; queen size sleeper sofa, $200; Call 321-3032 or 991-5520 after 5 p.m. and weekends. 1-19c

TROPHIES - Discount prices, buy direct from manufacturer and save, ask about free delivery, 678-9821. 6-2tfb

Tools liquidation - 50% off, Bargain Barn, Hwy 31 So., Calera, 668-0204, open Tues.-Sat., 9-5, Sunday 1-5, ONE SHOT DEAL. 1-19c

YARN, Yarn... and still more yarn. It's time to begin making Christmas gifts, and if you're a 'crafty' kind of person, we've got the yarn for you. Purses, macrame items, and other crafts available also. Kitty's Yarn, on Hwy 30, 4 miles East of Columbiana, 669-6997. 10-13h

9,000 Super Loblolly seedlings, bundles of 1500. Will sell one or all 6 bundles at $20 per thousand. 669-6265. 1-12,19c

For sale: machinery - Bobcat 825 front end loader, ⅝ cu. yd. bucket, excellent condition, sacrifice at $5000, Monday thru Friday, 833-8570. 1-19c

For sale: used executive desk, good condition, $150; chair, $50; code-a-phone, $40, call 663-5141. 1-19c

Sewing Machines: authorized dealer for White & Eina sewing machines. I also have Juki and Tacsew Upholstering and heavy duty machines. Parts, repairs and needles for all machines. Low prices every Day. G.H. Metcalf, 3 miles So. of Westover on Hwy 55, phone 678-9001. 1-19p

For sale: Free standing fireplace, very good condition, $200 or best offer, 669-9516. 1-19,26,2-2c

China Hoover cabinet, old dresser, 668-0204, Bargain Barn, open Sundays 1-5. 1-19c

Farm tractor, Ford 3000 Diesel, 40 H.P., 8 speed, excellent condition, $4500, 669-7460. 1-19c

For sale - Copier, Minolta 101, excellent condition, call 663-3458. 1-19c

Discovery Toy Sale - Toys for all ages, Come and see. Saturday, Jan. 21, 9-12, 646 Hidden Valley Dr., Montevallo, Call for directions. 665-4861 or 665-1340. 1-19c

Big and tall men, all name brands, slacks, suits, tee shirts, socks, shirts, dress and sport, Farris Department Store, Alabaster, 663-0520. 8-5 tfb

For sale surface units for ranges, oven units, hot water heater, elements, washer and dryer belts for most any make or model. Farris Home Furnishings, Main Street, Alabaster, 663-0486. 8-27 tfb

For sale used appliances, washers, dryers, AC, refrigerators, stoves, 90 days warranty, call Robert Wheeler Appliance Service, 669-4282 shop or 669-4747, home. 9-30 tfb

Fabric Barn, upholstery for home, auto, boat, $1.00 a yard and up, save up to 75 percent, open 7 days a week, upholsterers available, 3 miles north of Vincent on hwy. 25, phone 672-9464. 11-25tfb

One well pump for sale or trade, 669-7819. 1-19p

Electric clothes dryer, good condition, $50, 988-4876. 1-19c

For sale: 250 gal. propane tank, excellent condition, $325, 672-2852. 1-19c

One saw mill, 14 ft. carriage, 42 ft. of track, new woodworks rebuilt, $1600, 678-6215. 1-19,26,2-2c

Practice piano, $175, call after 3 p.m. 669-9130. 1-19c

GARAGE SALE

Garage and moving sale: 4 families, Jan. 20 & 21, 9-4, 453 Crosscreek Trail, Pelham. 1-19c

Big Yard Sale: on parking lot beside Austin Auto Parts, Main St., Calera, Sat. 8 to 5, 3 families. 1-19c

SERVICES

Davis Bldg Co.-New homes, additions , custom built cabinets, repair work of all kinds, back hoe work, septic tanks installed, hauling-dirt, gravel and chirt. 669-6092 or 669-6364.9-22tfb.

Need help cleaning your home, call me, I have references and transportation, 669-4100. 2-4 tfb

Can do any job with Bobcat, light digging, excavating, back filling, Do hauling with dump truck, sand, gravel, chert, topsoil, 663-4456. 3-3tfb

Backhoe and dump truck service - septic tank installed - chert, slag, fill dirt, etc. call Vernon L. Waldrop, 669-7302, Wilsonville, AL 35186. 3-10tfb

Stoudmire Co., Inc.: For service on Plumbing, Electrical, Refrigerators, Washers & Dryers; Certified for Jefferson & Shelby Counties; call 668-1809. 4-28tfb

CONCRETE driveways, basements, patios, walk ways and retaining walls, no job too large or too small, 663-5191. 6-30tfb

I will babysit children in my home fulltime or part-time, 7:30 til 5:30, Calera area, Call after 5:30, 668-1144. 1-5,12,19c

TREE - YARD SERVICE, references, free estimates, low - low prices, day or night, 426-3638. 1-5,12,19b

ATTN: Trappers and hunters! Vinson Fur Co. will buy raw fur, skinned or unskinned, fox, coons, mink, muskrat, or bobcat. Contact Vinson Fur Co. at 668-2543, P.O. Box 219, Calera, AL 35040. We sell traps & supplies. Also pay cash! 12-8tfb

Whitner and Sons & Co., Septic tanks, field lines, bush hogging, dirt and rock hauled, and landscaping. Free estimates. Dean Whitner, P.O. Box 3, Saginaw, AL 35137, Phone: 1-205-663-6108. 1-19,26,2-2c

PIANO LESSONS: Available now for children and adults, beginners and advance students welcome, 8 years teaching experience, Music Education Degree from Birmingham Southern, call 669-3338. 10-13h

For service call Robert Wheeler Appliance Service on refrigerators, washers, dryers, AC, stoves and all makes, 669-4282 shop or 669-4747, home. 9-30tfb

For service on refrigerators, all conditioners, washers, dryers, dishwashers, ranges, etc., call Erskine Hand, 663-7719, 8 a.m. to 6 p.m. tfb

CHILDCARE HOME - in Montevallo-Wilton area, convenient to UM, 7 a.m.-5:30 p.m. Mon.-Fri., flexible hours, ages birth-6 years plus after school care, 15-yrs. experience in childcare, references, call Miss Dot, 665-2502, anytime. 1-19,26,2-2c

Services: for personal and business income tax returns, and quarterly reports, call 678-6549 between 7-10 p.m. 1-19,26b

GALLOWAY'S PLUMBING Service - Alabaster, AL, call 663-0023. 1-12,19,26,2-2p

Front end loader, bull dozer, dump truck, work of all types, owner operated, top soil for sale, Wallace Blackerby, 678-6905. 8-5 tfb

We do all types of remodeling, room additions, on houses and mobile homes, ceramic tile work, bathrooms, quarry porches, and leaky showers, we sell topsoil. 991-5497. 3-24tfb

27 Years Experience in residential and commercial painting, for quality work and free estimates, call Austin Henley Painting, 669-7515. 8-11tfb

BRIDES! Throwing rice away is one thing - But throwing money away is something else! Compare our low prices. Compare our beautiful wedding photography. Call Gene Grimes, Wedding Specialist, 665-2651. 11-3tfb

Piano Tuning - $25.00 guaranteed fine tuning. Contract discounts available. Free estimates on all repairs. Any piano. D.L. Holcombe, 663-7960. 11-17/2-9p

I have 5 years experience in house cleaning, and have a rare opening on Friday in the Alabaster - Pelham area, excellent references, Own transportation, 669-9960 evenings. 12-22/1-26b

Sand and finish, hardwood floors, painting aand remodeling, also buy used, automobiles, 669-4711. 12-22tfb

William L. Stone Construction, General Contractor, home improvements, additions, water proofing, repairs, call Larry 668-1158. 1-5,12,19,26,2-2,9c

Experienced teacher is now offering private piano or organ lessons in Chandalar South Subdivision in Pelham. Call 664-2094 for further info. 1-12,19,26c

Dangerous TREE REMOVAL, trimming and topping, free estimates, 669-9627. 1-12,19c

Need a plumber? Call SWOPE, Alabaster, at 663-0784. We also cut glass to size and flare and cut pipe. 1-19tfb

PHOTOGRAPHY, we do weddings, reunions, home portraits, copy and restoration, sports and more, call now and save, prices are very reasonable, 678-9821. 10-29 tfh

Will keep children, any age in my home. Experienced, references and reasonable rates. Alabaster area, 663-2874. 1-19c

Cleaning Service, like to clean house, but don't have the time? Call 665-4857 for efficient work, Pelham - Montevallo - Columbiana. 1-19,26c

Nurse wants older, ambulatory patients to care for in her home. Call after 5 p.m. 987-7586. 1-19c

EXCAVATING: Lakes built, land cleared, drives reworked, topsoil, gravel, chert, waterfront lots dredged, motor grader service; Ronnie Lee 669-6355. 12-8tfb.

HILLBROOK MANOR APARTMENTS
Brand New in Calera
1 & 2 Bedroom's
All Electric - Energy Efficient
GRAND OPENING
Sat., Jan. 21
at 2 p.m.
Model Apts. will be open.
PUBLIC INVITED!

COUNTRY GALLERY
Country Decor and Gifts
987-8044
2116 Old Hwy 31
South of 84 Lumber
RIVERCHASE
Fine handcrafted items available for the whole family
By appointment
Saturday, Sunday and Monday

An Antiques Class will be taught by George R. Burton of Burton, Stone & Horne, Inc. at the Pelham United Methodist Church, beginning Thursday, Jan. 26 from 7-9 p.m.
Classes will be held one night a week for 6 wks.
All materials furnished.
For further particulars call
669-4581 or 669-4545 or 879-6290

CANCER AND DREAD DISEASES INSURANCE POLICY PAYS 100% FROM THE FIRST DOLLAR
CALL OLGA MARTIN
668-2503 or 668-0748

LET US BUY OR SELL YOUR LAND AT TOP PRICES
Westervelt Land Company, Inc.
669-4666
1400 River Road, N.E.
Tuscaloosa, AL 35404

VINCENT ESTATES
3-4 acre lots
•12% financing
•Beautiful wooded lots
•City water, power & phone
•Great mobile home sites
•Priced at $2500 per acre
•Low down payment
•Off Co. Hwy 25
STRICKLAND REALTY INC.
979-1335

• Heavy Equipment Hauling • Custom Bulldozer Work •
• Land Clearing • Site Grading • Ponds & Lakes Built •
Charles R. Burgess Excavating
Telephone: 665-4602 665-2802
72 Shoshone Drive, Montevallo, AL 35115

ROACHES? RATS? MICE?
special price - 1 TREATMENT $25.00
EACH ADDITIONAL TREATMENT $15.00
1 FLEA TREATMENT $35.00
NO CONTRACT REQUIRED
FREE TERMITE INSPECTION
CALL
PESTCO EXTERMINATING CO.
668-0128 or 744-0030
WE WORK SATURDAYS

Cahaba Pressure Treated Forest Products
Route 1 - Brierfield, Alabama 35035
OFFICE 926-9888
Pressure Treated Forest Products
Post - Poles - Lumber - Industrial Lumber
ALL SIZES AND LENGTHS
8 Miles South of Montevallo
WE DELIVER

Alabama's Finest
GREENPARK SOUTH
Pelham
We offer large wooded lots, clubhouse, swimming pool, tennis, playground, walk to school. Cable TV and day care available.
Office hours: Mon.-Sat. 9-5
Sundays, 1-5
988-4051

Scott-Long Realty
215 N. Main St.
Montevallo
Equal opportunity housing.
1& 2 Bedroom, unfurnished apartments in Montevallo.
$185 to $220 per month
Low to middle income.
Permanent residents.
Please apply at the office.

Alabaster
NIGHT CHILD CARE PROGRAM
11:30 p.m., Monday-Friday
State Licensed
516 6th Ave. S.W.
2 blocks So. of Alabaster Shopping Ctr. Located on Thompson bus line
663-6162, 663-7253

LAKES BUILT LAND CLEARED
GENERAL GRADING
CALL
ERNEST FALKNER, JR.
669-6307

SHELBY COUNTY PEST CONTROL, INC.
Residential, Commercial & Industrial
Pest and Termite Control
FREE INSPECTION
668-1017
"Professional Services at Reasonable Rates"
Remember:
"Call Doug for Your Bug"
See Yellow Pages for discount coupon.

"Thank you, Food World!"

Thanks for helping me keep my food budget from cracking up! Thanks for being there when I need you with everything I need. You're my favorite food store . . . any time!

OPEN 24 HOURS 7 Days A Week

feelin' choice! MEATS

USDA CHOICE Meats, fish, poultry... More choice, more savings!

USDA CHOICE BONELESS STEWING BEEF	$1.98 LB.	FAMILY PAK FRESH GROUND CHUCK	$1.68 LB.
USDA CHOICE BOSTON ROLL BONELESS ROAST	$2.28 LB.	FAMILY PAK FRESH GROUND BEEF	$1.38 LB.
USDA CHOICE BEEF TIPS	$2.98 LB.	SELECT SLICED SKINLESS BEEF LIVER	98¢ LB.
USDA CHOICE BONE IN SHANK STEWING BEEF	$1.59 LB.	FARM FRESH CATFISH	$1.88 LB.
FAMILY PAK USDA CHOICE T-BONE STEAK	$2.98 LB.	FRESH FROZEN FILLET SEA BASS	$1.75 LB.
FAMILY PAK USDA CHOICE SIRLOIN STEAK	$2.68 LB.	FRESH FROZEN FILLET RED FISH	$1.75 LB.
USDA CHOICE WHOLE FILET MIGNON	$3.98 LB.	FAMILY PAK LEAN TRIMMED QTR. LOIN PORK CHOPS	$1.67 LB.
USDA CHOICE WHOLE SIRLOIN TIPS	$1.98 LB.	FAMILY PAK LEAN TRIMMED PORK STEAK	$1.57 LB.
FOOD WORLD (LB. $1.58) BACON	$1.18 12-OZ.	FAMILY PAK LEAN TRIMMED CENTER CUT PORK CHOPS	$2.28 LB.
ZEIGLER'S BACON	$1.58 12-OZ.	LEAN TRIMMED FRESH BONELESS HAM	$2.49 LB.
BRYAN SLICED BACON	$1.58 12-OZ.	USDA INSPECTED QUARTERS FRYER LEGS	58¢ LB.
OSCAR MAYER OR HORMEL BACON	$1.98 LB.	FAMILY PARK HOLLY FARMS USDA GRADE "A" FRYER THIGHS OR FRYER DRUMSTICKS	88¢ LB.
WEST VIRGINIA SLICED BACON	$2.98 24-OZ.	FAMILY PAK HOLLY FARMS USDA GRADE "A" FRYER WING	69¢ LB.
COUNTRY BOY PORK SAUSAGE	$1.18 LB.	FOOD WORLD (LB. $1.57) BOLOGNA	$1.18 12-OZ.

Every cut dated for freshness!

FOOD WORLD PORK SAUSAGE	$1.77 LB.	ZEIGLER'S (LB. $1.89) BOLOGNA	$1.49 12-OZ.
(PORK) DEAN'S SAUSAGE	$1.97 LB.	BRYAN (LB. $1.88) BOLOGNA	$1.47 12-OZ.
HORMEL LITTLE SIZZLERS	$1.39 12-OZ.	OSCAR MAYER (LB. $1.88) BOLOGNA	$1.18 8-OZ.
HILLSHIRE SMOKED SAUSAGE	$2.35 LB.	MR. TURKEY (LB. $1.25) BOLOGNA	87¢ 8-OZ.
SUNNYLAND SAUSAGE LINKS	$1.48 10-OZ.	MR. TURKEY HAM	$1.58 8-OZ.
FOOD WORLD (LB. $1.47) WIENERS	$1.18 12-OZ.	MR. TURKEY SALAMI	$1.18 8-OZ.
ZEIGLER'S (LB. $1.88) WIENERS	$1.48 12-OZ.	ZEIGLER'S CHILI	$1.98 LB.
BRYAN (LB. $1.88) WIENERS	$1.48 12-OZ.	FOOD WORLD THIN SLICED LUNCH MEATS	48¢ PKG.
HORMEL OR OSCAR MAYER WIENERS	$1.97 LB.	ZEIGLER'S SLICED HAM	$1.18 4-OZ.
BALL PARK FRANKS	$1.97 LB.	OSCAR MAYER (12-OZ. 2.98) SLICED HAM	$1.77 6-OZ.
ZEIGLER'S RED HOTS	$2.68 24-OZ.	OSCAR MAYER VARIETY PAK	$2.25 12-OZ.
ONCOR VEAL PATTIES	$1.78 LB.	OSCAR MAYER CHOPPED HAM	$1.77 8-OZ.
DRY SALT STREAK-O-LEAN	$1.47 LB.	SHORT SHANK SMOKED PICNICS	98¢ LB.

feelin' good! GROCERY

Great variety and savings on every item!

FOOD WORLD KING SIZE BREAD 24-OZ.	49¢	FOOD WORLD PLAIN OR IODIZED SALT 26-OZ.	5¢
FOOD WORLD HAMBURGER OR HOT DOG BUNS 8-CT.	49¢	STAFF COCOA MIX 12-PAK	95¢
7-UP, PEPSI OR DIET PEPSI 2-LITER	$1.18	BISCUIT MIX BISQUICK 60-OZ.	$2.09
PEPSI, DIET PEPSI OR MT. DEW 4 16-OZ.	$1.19	GENERAL MILLS CHEERIOS 15-OZ.	$1.65
DIET PEPSI, MT. DEW OR PEPSI 6 10-OZ.	$1.68	KELLOGG CORN FLAKES 18-OZ.	$1.05
RETURNABLE-PLUS DEPOSIT COKE 24 BTL. CASE	$4.49	JIF CREAMY OR CRUNCHY P'NUT BUTTER 18-OZ.	$1.63
COKE, TAB OR SPRITE 2-LITER	$1.18	BAMA MAYONNAISE 32-OZ.	$1.05
COKE, DIET COKE OR TAB 4 16-OZ.	$1.19	LOG CABIN SYRUP 24-OZ.	$1.69
RETURNABLE COKES 6 ½-LITER	$1.49	STARKIST IN OIL OR WATER CHUNK LIGHT TUNA 6.5-OZ.	73¢
KEEBLER HONEY GRAHAMS 16-OZ.	$1.34	CAMPBELL'S TOM. SOUP 10-OZ.	22¢
KEEBLER OATMEAL CREAM COOKIES 13-OZ.	88¢	ALL FLAVORS SOUP STARTER 7.2-OZ.	99¢
KEEBLER TOWN HOUSE CRACKERS 16-OZ.	$1.34	LESUEUR PEAS 17-OZ.	55¢
BREYER'S ICE CREAM ½-GAL.	$2.99	STAFF FRENCH STYLE OR CUT GREEN BEANS 16-OZ.	36¢
FOOD WORLD HOMOGENIZED MILK ½-GAL. PAPER CTN.	99¢	STAFF DARK RED KIDNEY BEANS 15-OZ.	36¢
ALL FLAVORS SHASTA 2-LITER	85¢	BUSH CHILI HOT BEANS 16-OZ.	35¢
STAFF GRAN. SUGAR 5-LB.	$1.38	VAN CAMP LIGHT RED KIDNEY BEANS 15-OZ.	33¢
LOW CALORIE SWEETNER EQUAL 50-CT.	$1.77	NIBLETS W. K. CORN 12-OZ.	42¢
EVAPORATED STAFF MILK 13-OZ.	39¢	STAFF TOM. SAUCE 15-OZ.	42¢
ADVANCE CONCENTRATE LIQUID SIMILAC 13-OZ.	77¢	ORTEGA TACO SHELLS 10-CT.	87¢
LIQUID WITH IRON R.T.S. SIMILAC 32-OZ.	$1.53	ORTEGA MILD TACO SAUCE 8-OZ.	79¢
LIQUID REGULAR ENFAMIL 13-OZ.	93¢	INDIAN SUMMER APPLE CIDER GALLON	$2.88
LIQUID WITH IRON R.T.S. ENFAMIL 32-OZ.	$1.53	OCEAN SPRAY C'BERRY JUICE 48-OZ.	$1.57
KRAFT DINNER MAC. & CHEESE 7¼-OZ.	38¢	TROPICANA ORANGE JUICE 64-OZ.	$1.45
PURE CRISCO OIL 48-OZ.	$2.39	ALL FLAVORS CARNATION SLENDER 10-OZ.	57¢
CRISCO SHORTENING 3-LB.	$2.25	ALL VARIETIES GERBER'S STRAINED BABY FOOD 4½-OZ.	21¢

feelin' cool! FROZEN

Less time in the kitchen. Speeds up meal-fixin'!

MINUTE MAID ORANGE JUICE 12-OZ.	$1.03	MORTON SALISBURY ENTREE 2-LB.	$1.59
TOPPING COOL WHIP 8-OZ.	79¢	PILLSBURY HUNGRY JACK BUTTER POPCORN 10.5-OZ.	$1.43
GREEN GIANT CORN-ON-COB 4-EARS	$1.09	SAUSAGE OR PEPPERONI JENO PIZZA 10.8-OZ.	99¢
MOORE ONION RINGS LB.	$1.19	SALUTO DELUXE PIZZA 23-OZ.	$3.29
ORE IDA CRINKLE CUT POTATOES 2-LB.	$1.25	STEAM-UM BEEF STEAKS 14-OZ.	$2.85
ORE IDA GOLDEN PATTIES 15-OZ.	$1.09	GORTON'S FISH STICKS 9-OZ.	$1.33
BANQUET FRIED CHICKEN 2-LB.	$2.79	EGGO WAFFLES 17-OZ.	$1.19

feelin' fresh! BAKERMAN DELI-MAN

Fresh from our oven to your dinner table. On hurry-up days, let Food World do it for you!

BAKERMAN'S MAKES IT (3-PACK) NEW ORLEANS BREAD	$1.00	EXCELLENT IN SANDWICHES, GOURMET TURKEY BREAST LB.	$3.99
FRENCH WHEAT BREAD EACH	99¢	DELI-MAN POOR BOY SANDWICHES EACH	$1.59
BAKERMAN'S FRENCH DONUT HOLES 3 DOZEN	$1.00	EXCELLENT IN SANDWIHCES DELI-MAN MUNSTER CHEESE LB.	$2.99
BAKERMAN'S BAKES IT — FRESH APPLE PIE EACH	$1.49	(INCLUDES: 4-BREASTS, 4-DRUMSTICKS, 4-WINGS AND 4-THIGHS) DELI-MAN FRIED CHICKEN PACK 16-PIECE	$7.99

"It's a great feeling!"

feelin' great! DAIRY

Biscuits and butter and everything fresh!

PILLSBURY 1869 BUTTERMILK BISCUITS 5-CT.	44¢	SINGLES VELVEETA 16-OZ.	$2.25
PILLSBURY BIG COUNTY BISCUITS 5-CT.	33¢	VELVEETA CHEESE SPREAD 32-OZ.	$2.99
BORDEN'S CHOC., VANILLA OR STRAWBERRY FROSTED 8-OZ.	37¢	KRAFT SOFT PHILADELPHIA CREAM CHEESE 12-OZ.	$1.41
TREE FRESH ORANGE JUICE 64-OZ.	$1.09	KRAFT SHREDDED MOZZARELLA 8-OZ.	$1.39
KRAFT SINGLE WRAP AMERICAN CHEESE 16-OZ.	$2.17	ALL FLAVORS SWEET-N-LOW YOGURT 8-OZ.	35¢

feelin' fresh! PRODUCE

Garden fresh and tasty too!

FLORIDA SEEDLESS WHITE GRAPEFRUIT 5-LB. BAG	97¢	GRANNY'S COLE SLAW OR SALAD MIX 12-OZ. PKG.	69¢
CALIFORNIA FRESH LEMONS DOZ. IN BAG	99¢	DOLE EXOTIC, LARGE, SWEET PINEAPPLES EACH	$1.29
GRANNY SMITH APPLES RED OR GOLDEN DELICIOUS APPLES LB.	69¢	CALIFORNIA BUTTER SMOOTH AVOCADOS EACH	57¢
CALIFORNIA EXOTIC KIWI FRUIT EACH	49¢	CANADIAN FRESH, TASTY RUTABAGAS LB.	25¢
CALIFORNIA SEEDLESS NAVEL EATING ORANGES 4-LB. BAG	$1.69	FRESH, SNOW WHITE MUSHROOMS 1-LB. PKG.	$1.89

feelin' lovely! FLORAL

Florist shop quality at Food World prices! Take home something beautiful today!

BEAUTIFUL AMARYLLIS 6-INCH POT, EA.	$6.88	MARANTA (6 INCH POT) PRAYER PLANT EACH	$4.99

YOUR U.S.D.A. FOOD STAMPS GO FURTHER AT FOOD WORLD

feelin' healthy! HEALTH & BEAUTY AIDS

Compare! You *really* save at Food World!

PAC-MAN VITAMINS 60-Ct.	$2.48	FOR HEADACHES B. C. POWDERS 6-PAK	44¢
WHITE RAIN REG., UNSCENTED, HOLD HAIR SPRAY 7.5-OZ.	$1.54	TOOTHPASTE SENSODYNE 4-OZ.	$2.29
NON-AEROSOL WHITE RAIN REG. H.D. OR UNSCENTED HAIR SPRAY (WITH IRON 60-CT. $2.94) WITH EXTRA C 8-OZ.	$1.54	TABLETS POLIDENT 60-CT.	$2.45
TABLETS SUDAFED 24-CT.	$1.87	SUPER POLI-GRIP 1.4-OZ.	$1.84
TABLETS ACTIFED 12-CT.	$1.48	TEGRIN HERBAL LOTION SHAMPOO 3.75-OZ.	$2.24

ORVILLE REDDENBACKER POP CORN 45-OZ.	$2.89	ASSORTED OR DECORATOR JOB SQUAD JUMBO	81¢
STAFF SALTINES 16-OZ.	59¢	WHITE OR ASSORTED FACIAL TISSUE KLEENEX 175-CT.	77¢
SUNSHINE OYSTER CRACKERS 11-OZ.	$1.09	CARNATION DOG FOOD COME & GET IT 8-LB.	$4.35
GOLDEN GRIDDLE SYRUP 36-OZ.	$2.35	ALL FLAVORS PURINA TENDER VITTLES 18-OZ.	$1.38
KRAFT GRAPE JELLY 18-OZ.	73¢	MR. COFFEE FILTERS 100-CT.	75¢
BAMA APPLE JELLY 32-OZ.	$1.05	KING CASCADE 50-OZ.	$2.33
STAFF CREAMY OR SMOOTH P'NUT BUTTER 18-OZ.	$1.16	FABRIC SOFTENER DOWNY 64-OZ.	$2.05
KELLOGG RAISIN BRAN 15-OZ.	$1.48	LIQUID REFILL IVORY SOAP 18-OZ.	$1.37
MARTHA WHITE HUSH PUPPY MIX 8-OZ.	37¢	LIQUID PALMOLIVE 32-OZ.	$1.59
JIFFY WHITE CAKE MIX 9-OZ.	33¢	BLEACH CLOROX 64-OZ.	57¢
ALL FLAVORS JELL-O 6-OZ.	61¢	AMBER GLOW FIRE LOGS 3-LB.	97¢
WHITE CHARMIN 4-PACK	$1.07	STAFF BABY WIPES 80-CT.	$1.94

OPEN 24 HOURS 7 Days A Week

CIGARETTES, ALL BRANDS

Cartons, Regular $7.40
Cartons, 100's $7.60
Single Packs . . . . . 79¢
Single Packs 100's . . . . 81¢

"Get the feeling!"

FOOD WORLD DISCOUNT FOODS

PELHAM

- QUANTITY RIGHTS RESERVED
- NONE SOLD TO DEALERS
- PRICES EFFECTIVE THRU JAN. 21, 1984

X-tra Section

Shelby County Reporter

Covering the news since 1843

Life under the 'big top'

Butch and Ginger Fuller have found that a teepee home is real down to earth living. Here they enjoy a story with their children Braum (l), Heather, Brendan, Morgan and their pet dog Bear. Fuller is Scoutmaster of Boy Scout Troop 559 in Montevallo.

Fuller family leaves town for tepee living in woods

by Bert Seaman

Most people don't live in tepees -- but most people don't have the love affair with the Indian that Butch Fuller has.

Ever since he was a youngster in Slapout, Ala., Fuller had dreamed about living in a tepee. So last year he took the plunge -- along with his wife and four children.

A technician with Alabama Power Company, Fuller and his family lived in Montevallo before moving to the wooded acreage in Brierfield to set up housekeeping in a tepee.

In Montevallo they had a kitchen, a bathroom, a living room and a bedroom for themselves and the children.

Now, with everyone in one room, they have as much togetherness as anyone could possibly want. Sometimes, even more.

Add to that the inconveniences of hauling water for washing and drinking, cooking over an open fire or on a Coleman stove, reading by lantern light, and going outdoors to a small tent to use the bathroom... One might think they'd be ready to call it quits by now.

That's not the case though. After four months -- during which there were torrential downpours and a record cold spell -- the Fullers are still enthused about their rustic way of life.

"In fact," Fuller says, "we've been talking just recently about maybe extending our time in the tepee beyond the year we agreed on."

Fuller's romance with the Indian way of life could be the result of the Creek blood he inherited from his mother's side of the family.

His coloring is that of an Indian, and with his long hair pulled back in a pony tail and a bone choker around his neck, Fuller could pass for a brave.

His fair skinned, blue-eyed wife doesn't fit the stereotype of an Indian woman, though. Even though, Ginger Fuller says she's adapted amazingly well to the Indian way of life. In fact, she claims that she was just as anxious as her husband to try the 'grand experiment.'

Although Mrs. Fuller had only camped out three times in her life prior to the big move, her husband's enthusiasm for tepee life became contagious.

Plans for the move had been discussed for quite awhile, but the time to act came sooner than they expected.

The date they were aiming at was July, 1984. However, when they lost the lease on their Montevallo house in September, they viewed it as opportunity knocking early.

Their new home -- an authentic Cheyenne tipi (the Indian spelling) -- was made by a craftswoman in Florida.

In the 18x20-foot interior are mattress beds, a kerosene heater, a pole on which clothes are hung, and several wooden boxes for storage. Books and games are placed next to walls.

"We brought too much when we came," laughed Mrs. Fuller. "We had to take two loads back and store it with our other belongings."

Getting back to nature has wrought changes in their lives other than their physical surroundings, the couple point out.

"We wake up earlier than we used to," Mrs. Fuller explains. "When the sun comes up, it gets too light in here."

The reverse is true too. "We used to be night owls," Fuller noted. "Now in we turn in early."

Having the outdoors so close can be disconcerting, though. For in-

Continued on page X-9

Calera Community School offers variety

Thursday, January 19, is the last day to pre-register for winter classes at Calera Community School.

Classes beginning this month include:

•**Anyone Can Paint** -- Basic sketching and color, progressing to oils and landscapes, by artist Jim Redfield. Six weeks begining January 26. Ten students needed. Fee $20.

•**Micro-wave cooking** -- Demonstrations and recipes to maximize usage of your microwave with instruction from Gail Reagan of the Extension Service. Janauary 19 and 26, from 6-8 p.m. $5.

•**Speedreading** -- University of Alabama's Charles Douglas uses a machine-assisted approach to increase your reading speed four to five times, while improving comprehension. Ten students needed, $60 fee paid by Jan. 18. Begins Jan. 26.

•**Fitness for men and boys** -- Calera coaches Danny Alverson and Bobby Sherrer put you through the works Monday - Thursday, 3-4:30 p.m. Begins anytime. No fee. Meets at Oliver Park field house.

•**Baton** -- Six weeks of basic twirl, march and group routines taught by Emily Edwards on Mondays. Ages 4-7 from 6-6:45 p.m., ages 8-12 from 6:45-7:45 p.m. $12.

•**Woodworking** -- Eight week introductory course starts at lumber, screws and nails, and progresses through power tools and building your own woodworking shop. Mancel Register, instructor. $15. Thursdays from 6 - 8 p.m. , begining January 26.

•**Basic adult education and GED preparations** -- This is an ongoing service, tailored to needs of non-graduates 16 and over. No fee. Books furnished. Taught by Essie Leach. Mondays and Thursdays, 6-8 p.m.

Classes in other subjects will be starting in February. Babysitting arrangements can be made by noon each day through the First United Methodist Church.

For more information on any of the classes, call Lamont Franklin of Tammy Arrington at 668-0129.

JANUARY CLEARANCE

STOREWIDE

25% OFF TO 50% OFF

Through Month of January

Rockers
Recliners
Bedroom suits
Living room suits
Dining room suits
Table lamps
Floor lamps
Appliances
Gas & elec. ranges

Television
Radios
Stereos
Carpeting
Vinyl floor covering
Water heaters
Gun cabinets
Book cases
Hall trees

Baby beds
Play pens
Strollers
Bunk beds
Box springs
Mattresses
Woodburning stoves
Electric heaters
Gas Heaters
Kerosene heaters

•We Finance •Free Delivery
•30-60-90 Days, Same as Cash

SPILLER FURNITURE CO.

Main St. MONTEVALLO 665-7243

VESTAVIA
(Aross from HomeCrafters)
979-8314

SPORTING GOODS

Crump's LIQUIDATION

SAVINGS UP TO... 80% OFF

MINIMUM SAVINGS 30%

•T-Shirts
•Gym Shorts
•Jerseys
•Sweats
•Running Shoes
•Basketball Shoes
•Baseball Caps
•Leotards & Tights
•Jackets
•Baseball Gloves
•Tennis Shoes
•Coaching Shirts
•Weights
•Tennis Wear
•Playground Balls
•Coaching Shorts
•Bats
•Baseballs
•Basketballs
•Exercise wear
•Books on Fitness
•Socks

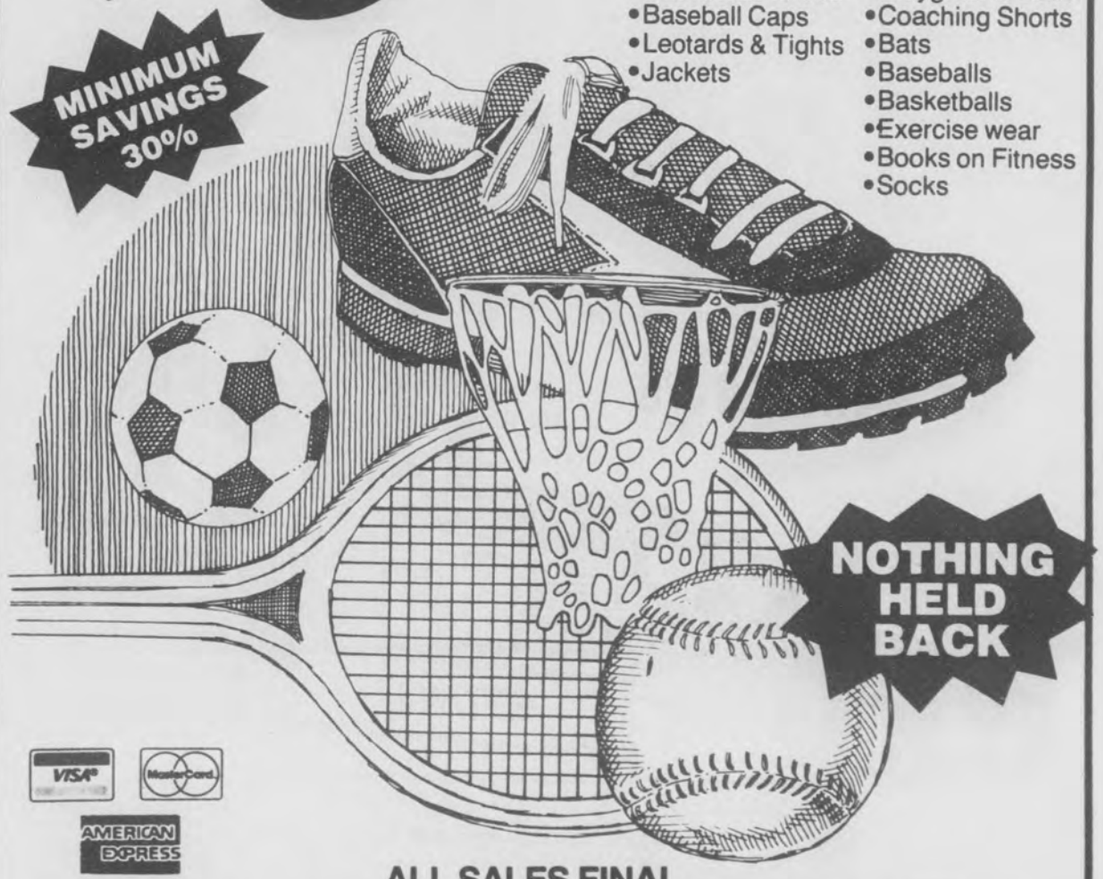

NOTHING HELD BACK

VISA MasterCard AMERICAN EXPRESS

ALL SALES FINAL

VESTAVIA STORE ONLY

WIN takes county recipients off welfare

Sixty-one people who have been receiving public assistance in Shelby County are now self supporting.

The reason they have been able to come off the welfare rolls is because of the WIN (Work Incentive) program.

Administered by the Department of Pensions and Security and the state Employment Service, the program provides assistance in finding employment.

Begun in the 1970's, the program is aimed at applicants for Aid to Dependent Children, and those already receiving ADC payments.

Tom Medders, director of the Employment Service in Shelby County, reported that 128 individuals signed up for the WIN program during the 1983 fiscal year.

"That brought the total number of people on board -- as of September -- to 209," Medders said last week.

Twenty-eight of those who found employment were placed by the state agency, with 33 finding jobs on their own after receiving counseling from the agency.

Statewide, more than 2,600 low income people found employment through the WIN program.

Leon Frazier, state DPS commissioner, noted that 61 percent of the state's ADC recipients live in the 16 counties which currently have active WIN programs.

It would not be cost effective to operate the program in some counties, Frazier explained, because of limited job opportunities resulting from a depressed local economy.

ADC applicants from those counties are not required to sign up for the WIN program. Other exemptions from the progam are: physical disability, being 65 years of age or over, or having children under the age of six.

According to Frazier, the WIN program resulted in the removal of more than 2,000 ADC recipients in Alabama from the case load, and a reduction of benefits to 460 recipients during the past fiscal year.

"Securing employment for those recipients saved taxpayers more than $3.6 million in annualized welfare grant reductions and food stamp issuances," Frazier reported.

The commissioner also mentioned that the program had resulted in a savings of more than a million dollars in annualized Medicaid benefits.

THS hosts aid night

Thompson High School will be the host for the fifth annual Financial Aid Information Night on Tuesday, January 24.

The meeting is planned to explain to high school juniors, seniors, and their parents, how to qualify for finanacial aid at various colleges and universities.

According to Harriet Davis, Thompson advisor, the following persons will be on hand to conduct three 30-minute sessions: Linda Knowles, financial aid advisor at University of Montevallo, Gertie Clark, of Birmingham- Southern, who will discuss aid at private colleges; Air Force Lt. Davis Crenshaw, who will present plans for the Air Force Academy and ROTC scholarships; Darold Dunlavy, vice chancellor of Auburn University of Montgomery; and an army representative.

In addition, Miss Davis says there will be several parents on hand "who have learned the hard way," about financial problems connected with college.

She said that as a result of last year's meeting, Thompson students received more financial aid to colleges than ever before. She stresses, however, that the primary factor in attending college should not be the cost.

Students and parents from any Shelby School are welcome to attend. Registration will begin at 6:30 p.m. in the Thompson High School cafeteria.

Sell potholes for your club

With more than 250,000 nonprofit agencies competing for charitable dollars, fundraisers have to be creative in the way they solicit money.

In order to assist those engaged in fundraising efforts, the Birmingham YMCA is sponsoring a week-long workshop on the topic, Jan. 23-27 The Grantsmanship Center, the country's oldest and largest fundraising training organization, will conduct the event.

An example of creative fundraising is the Buffalo, New York's 'un-luncheon' sponsored by the Better Business Bureau there. Participants mailed in money and non-reservations for the $20 a plate meal, saying they intended to eat lunch elsewhere on that date.

Another group sold street potholes at $10 each.

The weeklong program to teach creative fundraising is open to representatives of any agency in the area.

There is a tuition charge, and scholarships are available for organizations with small budgets.

For further information, call Suzanne Durham at the Birmingham YMCA, 251-1151 or the Grantsmanship Center at their toll free number 800-421-9512.

DIET CENTER. THE WEIGHT-LOSS PROFESSIONALS!
CALL US TODAY, for a free, introductory consultation.
100 Chase Park So. Suite 120
Riverchase
Telephone: 987-9064
© 1983 Diet Center, Inc.
HOW TO WIN AT THE LOSING GAME DIET CENTER ®

HOME VIDEO CENTER
2854 Montgomery Hwy.
Pelham, AL Ph. 663-5301
Located In Pelham Mall
OUR VIDEO CLUB MEMBERSHIP IS YOUR PASSPORT TO MOVIE RENTAL SAVING AT HUNDREDS OF STORES NATIONWIDE!
Club Rates $2.00 per night, per movie.
"NOW IN STOCK" COMPUTER SOFTWARE & TEXAS INSTRUMENTS, ATARI & COMMODORE 64
Bring this Ad in for 10 Percent off Club Membership or Movie Rental

UNCLE BUDS (Family Restaurant)
in Alabaster
NOW UNDER NEW MANAGEMENT
We will be open for breakfast Mon. through Sat. starting Monday Jan. 23 Come In and try our "Breakfast House"
Biscuits & Sawmill Gravy for 99¢
Dinner Specials for next week:
Monday Night: Beef Tips & Rice, 2 Veg., Salad, Rolls..... $3.75
Tuesday Night: Chicken & Noodles, 2 Veg., Salad & Rolls..... $2.99
Wednesday Night: Barbecued Smoked Sausage, Red Beans, Rice, Salad..... $2.99
Children 12 and under Meat-2 veg. $2.35
1205 1st St. No., Alabaster, Hwy 31 So.
Phone: 664-3565

BIG SALE
ON STIHL CHAIN SAWS $234.95
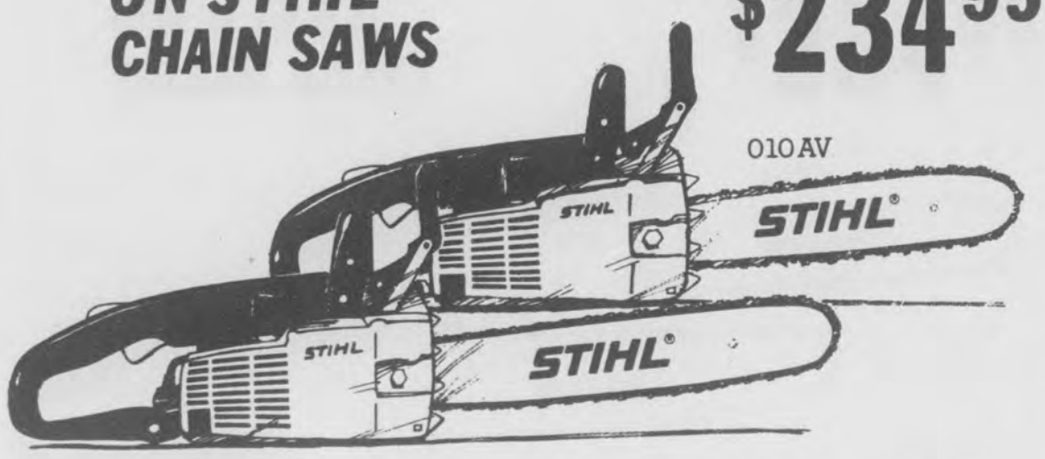

010 AV
South's Largest Lawn and Garden Center
STIHL® The world's largest selling chain saw.
DOWNTOWN 200 South 21st St. Birmingham, AL 35233 (251-1599)
MOUNTAIN BROOK 67 Church St. Birmingham, AL 35213 (871-9419)
GARDENDALE 220 Fieldstown Road Birmingham, AL 35071 (631-8713)
RIVERCHASE/PELHAM 2307 Highway 31 South Pelham, AL 35124 (664-2002)
the OUTDOOR store

LEWIS NURSERY
Fruit Trees
Red Maple, Sugar Maple, Boxwoods
$3.50 Each

Azaleas 1.75 Each Per Hundred
Rt. 2, Box 127, Hwy 61
Columbiana, AL 35051
669-7933
Directions to Lewis Nursery: Take Hwy. 47 south of Columbiana about 3 miles. Turn left on Hwy. 61 and drive 1½ miles. There you are!

Got a news tip?
Call the Reporter
669-3131

Welcome to our GRAND OPENING
SUPER FOODS
(Formerly Super Valu)
104 Depot Street Phone 669-6262,
Columbiana
Store Hours:
Monday thru Saturday 7 a.m. to 10 p.m.
Sundays 8 a.m. to 8 p.m.
PRICES EFFECTIVE 1/18 - 1/24
WE ACCEPT WIC VOUCHERS GLADLY
WE REDEEM FEDERAL FOOD STAMPS
☆☆ DELI SPECIALS ☆☆
Wednesday: Soup & Sandwich $1.99
Thursday: Spaghetti & Salad (All You Can Eat) $1.99
Friday: Chicken & Dressing 2 Vegetables $1.99
Monday: Vegetable Plate $1.59
Tuesday: One Meat, 3 Vegs. $1.99
Now Open Saturday from 8 a.m. to 4:30 p.m.
MAXWELL HOUSE COFFEE 1 LB. BAG $1.49
Limit one with $10 or more additional purchase.
HY-TOP PORK 'N' BEANS 16 OZ. CAN 4/$1
SCOTT JUMBO ROLL TOWELS 2/$1
Limit 2 with $10 or more additional purchase
HY-TOP MACARONI & CHEESE 7¼ OZ. BOX 5/$1
3rd Big Week of Grand Opening Winter Carnival Sale

Hoover Toyota

January Truck Sell-A-Bration

In Stock & Orders

1984 EXTRA CAB 4X4

$8849.00 (black)

•5 Speed, Air, Bumper & more

$193.67 Per Month

$550 Cash or Trade. APR 14.13%. Amt. Financed: $8,299. Total payments: $11,620.20. Finance charge: $3,321.20. Deferred price: $12,170.20. 60 Month Financing.

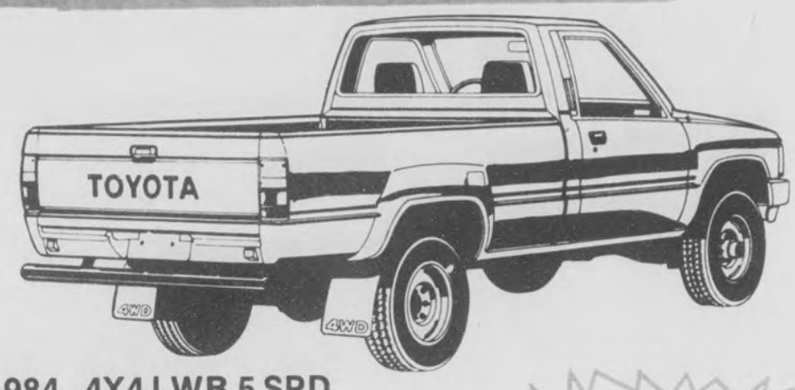

1984 4X4 LWB 5 SPD

$8895.00

$194.74 Per Month

•Stock No. 1-288
•5 Speed, Power Steering, Bumper, Undercoating & more

$550 Cash or Trade. APR 14.13%. Amt. Financed: $8,345. Finance charge: $3,339.40. Total payments: $11,684.40. Deferred price: $12,234.40.. 60 Month Financing

All Trucks ordered during this sale will be Price Protected!

1984 ½-TON SWB

$5989.00

$128.09 Per Month

$500 Cash or Trade. APR 14.13%. Amt. Financed: $5,489. Finance charge: $2,196.40. Total payments: $7,685.40. Deferred price: $8,185.40. 60 Month Financing

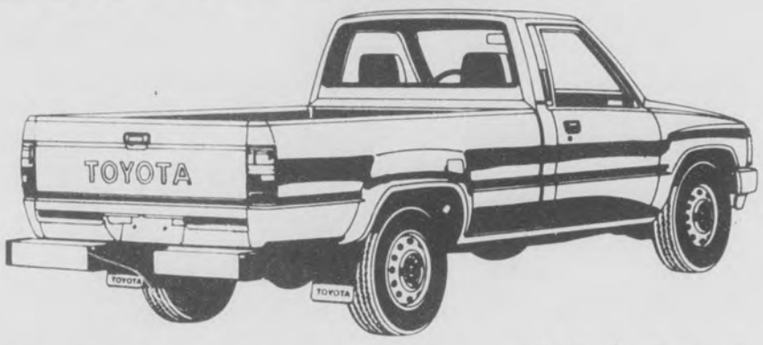

1984 ½-TON LWB 5 SPD

$6789.00

$146.76 Per Month

•AM/FM Stereo, Bumper, Body Molding, Undercoating & more
$500 Cash or Trade. APR 14.13%. Amt. Financed: $6,289. Finance charge: $2,516.60. Total payments: $8,805.60 Deferred price: $9,305.60. 60 Month Financing

All new trucks delivered from January 19, 1984 thru Feb. 2, 1984 will receive a free Bedliner

1984 EXTRA CAB

$7499.00

$163.33 Per Month

•Power Steering, Undercoating, Bumper and more
$500 Cash or Trade. APR 14.13%. Amt. Financed: $6,990. Total payments: $9,799.80. Finance charge: $2,800.80. Deferred price: $10,299.80. 60 Month Financing.

Hoover Hazit TOYOTA

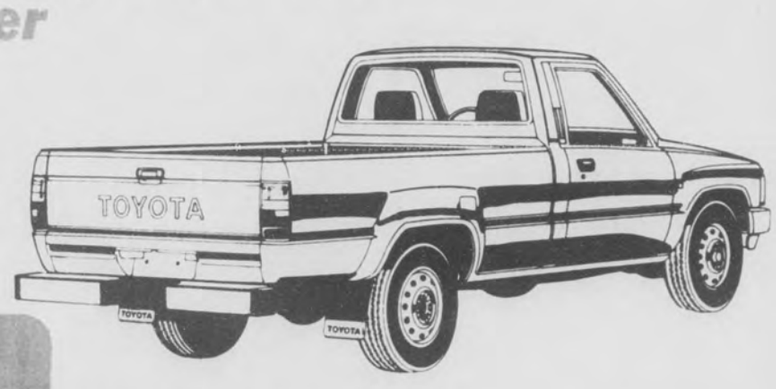

1984 ¾-TON LWB

$7849.00

$171.50 Per Month

•Stock No. 12-173
•AM/FM Radio, Air, Bumper
•Sliding Rear Window & more

$500 Cash or Trade. APR 14.13%. Amt. Financed: $7,349. Total Payments: $10,290. Finance charge: $2,941. Deferred price: $10,790. 60 Month Financing.

All prices are with approved credit and do not include taxes - title fees - or tag price & dock fee.

★ ★ ★ USED CAR CLEARANCE ★ ★ ★

IMPORTS

'84 TOYOTA VAN WAGON, L.E.	$14,950
'83 TOYOTA COROLLA, 2 dr., 5 spd.	6995
'83 TOYOTA CELICA G.T. COUPE	9989
'83 TOYOTA COROLLA, 4 dr., 5 spd.	7295
'82 TOYOTA CRESSIDA, with all options	11,450
'82 TOYOTA CRESSIDA, Tu/tone leather interior	12,450
'82 TOYOTA COROLLA, 4 door, auto	6995
'81 TOYOTA CRESSIDA, Loaded with luxury	9995
'81 DATSUN MAXIMA Sun roof, PW, PL, etc.	7995
'81 TOYOTA CORONA, Liftback L.E., 5 speed	7995
'81 TOYOTA CORONA, 4-door, sedan, L.E., auto	7995
'81 TOYOTA CELICA G.T. Liftback	7450
'81 HONDA ACCORD LX, 2-door, auto	7450
'81 TOYOTA CELICA S.T. COUPE	6995
'81 TOYOTA 4X4 SR-5, S.W.B., Black & Chrome	7995
'78 TOYOTA CORONA WAGON, auto, air	2995
'78 TOYOTA COROLLA SEDAN, 5 speed, air	2995
'78 TOYOTA COROLLA WAGON, 5 speed, air	2995

DOMESTICS

'83 PONTIAC GRAN PRIX, auto, air, tilt wheel	$8450
'82 OLDS CUTLASS SUPREME, 2-door	7695
'82 DODGE ARIES WAGON, auto, air, cruise	6995
'81 OLDS CUTLASS, 4-door, L.S., auto, air	6295
'80 PONTIAC GRAN PRIX, auto, air	5695
'80 BUICK REGAL LIMITED, P.W., P.L., TILT, Power seats	6995
'80 CAMARO Z-28, Sharp! Gold w/roof.	6995
'80 OLDS CUTLASS, 4-door, L.S., auto, air, etc.	6995
'79 OLDS CUTLASS SUPREME BROUGHAM (black)	5295
'79 OLDS CUTLASS BROUGHAM (beige)	5695
'78 PONTIAC GRAN PRIX, S.J., P.W. P.S., air	3995

•BANK FINANCING AVAILABLE•

HOOVER TOYOTA

1595 MONTGOMERY HWY. 823-3720

RED INK

TV Log

THURSDAY 1/19/84

MORNING

7:00 (8) (17) SportsCenter
7:15 (8) (17) ESPN's Horse Racing Weekly
7:45 (8) (17) SportsCenter
8:00 (8) (17) NCAA Basketball: Ohio State at Michigan
9:00 (7) (11) [21] MOVIE: 'This Is the West That Was'
10:00 (8) (17) NCAA Basketball: Virginia at North Carolina
11:00 (9) (7) Best of Woman Watch

AFTERNOON

12:00 (8) (17) ESPN's Horse Racing Weekly
12:30 (8) (17) Caesar's Tahoe Billiards Classic
1:00 (7) (11) [21] MOVIE: 'Superargo'
1:30 (8) (17) NCAA Basketball: Ohio State at Michigan
3:30 (8) (17) NCAA Basketball: Virginia at North Carolina
5:30 (8) (17) ESPN's SportsWeek

EVENING

6:00 (3) (4) [42] Joker's Wild
(4) (5) [10] Business Report
(5) (3) [13] (12) (2) [6] News
(7) (11) [21] B.J./Lobo Show
(8) (17) SportsCenter
(9) (7) Alias Smith and Jones
6:30 (3) (4) [42] Tic Tac Dough
(4) (5) [10] For the Record
(5) (3) [13] Family Feud
(8) (17) 1984 Super Bowl Preview
(12) (2) [6] Entertainment Tonight
7:00 (3) (4) [42] Magnum P.I.
(4) (5) [10] MacNeil/Lehrer Newshour
(5) (3) [13] Gimme a Break
(7) (11) [21] Hawaii Five-O
(8) (17) FIS World Cup Skiing: Men's Giant Slalom from Adelboden, Switzerland
(9) (7) I Spy
(12) (2) [6] Automan
7:30 (5) (3) [13] Family Ties
8:00 (3) (4) [42] Simon & Simon
(4) (5) [10] Sneak Previews
(5) (3) [13] Cheers
(7) (11) [21] MOVIE: 'That Certain Feeling'
(9) (7) America Crossroads
(12) (2) [6] Masquerade
8:30 (4) (5) [10] Uptown & Country
(5) (3) [13] Buffalo Bill
(8) (17) ESPN's Ringside Review
9:00 (3) (4) [42] Knots Landing
(4) (5) [10] Bluegrass Block
(5) (3) [13] Hill Street Blues
(12) (2) [6] 20/20
10:00 (3) (4) [42] Honeymooners
(4) (5) [10] Inside the White House
(5) (3) [13] (12) (2) [6] News
(7) (11) [21] Sanford and Son
(8) (17) NCAA Basketball: California at UCLA
(9) (7) Another Life
10:30 (3) (4) [42] Trapper John, M.D.
(4) (5) [10] American Interests
(5) (3) [13] M*A*S*H
(7) (11) [21] WKRP in Cincinnati
(9) (7) Best of Groucho
(12) (2) [6] What's Happening!
11:00 (5) (3) [13] All In the Family
(7) (11) [21] MOVIE: 'Maneater'
(9) (7) Burns & Allen
(12) (2) [6] Charlie's Angels
11:30 (3) (4) [42] MOVIE: 'Human Feelings'
(5) (3) [13] Tonight Show
(9) (7) Jack Benny Show
12:00 (8) (17) NFL's Greatest Moments
(9) (7) I Married Joan
(12) (2) [6] Police Woman
12:30 (5) (3) [13] MOVIE: 'The Family Way'
(8) (17) 1984 Super Bowl Preview
(9) (7) Love That Bob
1:00 (3) (4) [42] CBS News Nightwatch
(7) (11) [21] MOVIE: 'That Kind of Woman'
(8) (17) ESPN's SportsWeek
(9) (7) Bachelor Father
(12) (2) [6] MOVIE: To Be Announced
1:30 (8) (17) FIS World Cup Skiing: Men's Giant Slalom from Adelboden, Switzerland
(9) (7) Life of Riley
2:00 (9) (7) America Crossroads
2:30 (5) (3) [13] News
3:00 (7) (11) [21] Hawaii Five-O
(8) (17) NCAA Basketball: California at UCLA
(12) (2) [6] News
3:30 (9) (7) Ross Bagley
(12) (2) [6] Jim Bakker
4:30 (9) (7) Another Life
(12) (2) [6] Jimmy Swaggart

FRIDAY 1/20/84

MORNING

7:00 (8) (17) ESPN's SportsWoman
7:30 (8) (17) ESPN's SportsWeek
8:00 (8) (17) NCAA Basketball: California at UCLA
9:00 (7) (11) [21] MOVIE: 'Charlie's Angels'
10:00 (8) (17) ESPN's Ringside Review
11:00 (9) (7) MOVIE: 'The Way Ahead'
11:30 (8) (17) 1984 Super Bowl Preview

AFTERNOON

12:00 (8) (17) ESPN College Football Special: 1984 Senior Bowl from Mobile, Alabama
1:00 (7) (11) [21] MOVIE: 'Screaming Woman'
3:00 (8) (17) NCAA Basketball: California at UCLA
5:00 (8) (17) Coll. Basketball Report
5:30 (8) (17) SportsCenter

EVENING

6:00 (3) (4) [42] Joker's Wild
(4) (5) [10] Business Report
(5) (3) [13] (12) (2) [6] News
(7) (11) [21] B.J./Lobo Show
(8) (17) NCAA Basketball: DePaul at South Florida
(9) (7) Alias Smith and Jones
6:30 (3) (4) [42] Tic Tac Dough
(4) (5) [10] For the Record
(5) (3) [13] Family Feud
(12) (2) [6] Entertainment Tonight
7:00 (3) (4) [42] Dukes of Hazzard
(4) (5) [10] MacNeil/Lehrer Newshour
(5) (3) [13] Legmen (PREMIERE)
(7) (11) [21] Hawaii Five-O
(9) (7) Timmy and Lassie
(12) (2) [6] Benson
7:30 (9) (7) Super Book
(12) (2) [6] Webster
8:00 (3) (4) [42] Dallas
(4) (5) [10] Washington Week/Review
(5) (3) [13] Master (PREMIERE)
(7) (11) [21] MOVIE: 'Doctor Franken'
(8) (17) Top Rank Boxing from Las Vegas, NV
(9) (7) America Crossroads
(12) (2) [6] Blue Thunder
8:30 (4) (5) [10] Wall Street Week
9:00 (3) (4) [42] Falcon Crest
(4) (5) [10] Firing Line
(5) (3) [13] New Show
(12) (2) [6] Matt Houston
10:00 (3) (4) [42] NCAA Basketball: DePaul at South Florida
(4) (5) [10] Montage
(5) (3) [13] (12) (2) [6] News
(7) (11) [21] Sanford and Son
(9) (7) Another Life
10:30 (4) (5) [10] International Edition
(5) (3) [13] M*A*S*H
(7) (11) [21] WKRP in Cincinnati
(8) (17) SportsCenter
(9) (7) Best of Groucho
(12) (2) [6] What's Happening!
10:45 (8) (17) ESPN's Inside Football
11:00 (5) (3) [13] All In the Family
(7) (11) [21] Movie Macabre
(9) (7) Burns & Allen
(12) (2) [6] Charlie's Angels
11:15 (8) (17) NCAA Basketball: DePaul at South Florida
11:30 (5) (3) [13] Tonight Show
(9) (7) Jack Benny Show
12:00 (3) (4) [42] Video Singles
(9) (7) I Married Joan
(12) (2) [6] Police Woman
12:30 (5) (3) [13] MOVIE: 'Cool Hand Luke'
(9) (7) Love That Bob
1:00 (7) (11) [21] MOVIE: 'The Great Texas Dynamite Chase'
(9) (7) Bachelor Father
(12) (2) [6] Star Search
1:15 (8) (17) SportsCenter
1:30 (8) (17) Top Rank Boxing from Las Vegas, NV
(9) (7) Life of Riley
2:00 (9) (7) America Crossroads
(12) (2) [6] Entertainment This Week
2:30 (5) (3) [13] News
3:00 (7) (11) [21] Hawaii Five-O
(12) (2) [6] News
3:30 (9) (7) Ross Bagley
(12) (2) [6] Gunsmoke
4:00 (7) (11) [21] MOVIE: 'Son Rise: A Miracle of Love'
(8) (17) Professional Rodeo from Mesquite, TX
4:30 (12) (2) [6] Insight

Continued on page X-6

Fresh Seafood Buffet $6.95
ALSO
WEEKLY STEAK SPECIAL
FRI AND SAT NIGHTS
TRIPLE J Ranch House
Seafood Bar Closed: Christmas & New Year's Eve
Hwy 31 So., Alabaster
Across from Shelby Medical Center

We've Got It And We've Got It Good!
SOUNDESIGN
3691
L.E.D. Readout
Available Only In Larger Stores
AM/FM Clock Radio
Snooze alarm, PM indicator and more.
Our Reg. 24.88
19.88

Clearance Sale! While Minimum Quantity of 4 Per Store Remain
MATTEL ELECTRONICS
Game Cartridges For Intellivision
$5 Off Our Regular Low Price
In stock merchandise only. No rainchecks. Cartridges will vary by stores. Save now.

K mart® ADVERTISED MERCHANDISE POLICY
Our firm intention is to have every advertised item in stock on our shelves. If an advertised item is not available for purchase due to any unforeseen reason, K mart will issue a Rain Check on request for the merchandise (one item or reasonable family quantity) to be purchased at the sale price whenever available or will sell you a comparable quality item at a comparable reduction in price.
Regular prices may vary between stores.
Polyester/Cotton Ticking
PLU-269, Queen-size Pillow 2 For $9
PLU-270, King-size Pillow 2 For $10
Standard-size Pillows
Bed pillows with deluxe polyester fill.
PLU-268 2 For $7

SUNDAY HOURS 1 P.M.-6 P.M.
SUNDAY THRU TUESDAY
Kmart® The Saving Place®
We Honor VISA MasterCard
PRICEBREAKERS

PROTECT YOUR FAMILY WITH VITAMINS from Kmart®
Limit 2 Pkgs.
Plastic Trash Bags
Pkg. of 50. Hold 20-30 gallons.
PLU-77 3.57
Downy® Softener
64-fl. oz. Helps stop static cling.
PLU-275 1.88
14.7 oz.* Hair Spray
Choose firm or extra-firm hold.
*Net wt
PLU-274 1.17 Ea.
Storage Bags
Pkg. of 25, 1-qt. plastic bags.
PLU-272 77¢
PLU-273 Pkg. of 20 Gallon-size Bags, 97¢

Dry Roasted Peanuts
16-oz. Net Wt. No Oil or Sugar Used.
PLU-267 1.88 Ea.
Print* Calculator
10-digit L.C.D., printout. Memory.
*Includes paper
Our Reg. 34.97 24.97
Control-top Hose
Nylon; cotton panel. Sandal foot.
Misses' A-B/C-D Queen Sizes
PLU-266 2.37 Ea.
Southern climate varieties. Thinshell.
PLU-271
Pecan Trees
Our Reg. 15.17
8.88
Save 32%
Lantern 'n Battery
Heavy-duty plastic, switch.
Our Reg. 4.97 3.33

'WE'VE GOT IT GOOD IN SHELBY COUNTY'

FILM DEVELOPING SPECIALS
Save And Share By The Pair
Order 2 sets of prints when you bring in your roll of film, and save on the 2nd set.
Have your color print film developed and printed at our regular low price and get a 2nd set of prints at a special low price.
ASA 400 processing 25¢ extra
6¢ For Each 2nd Print
COLOR ENLARGEMENTS
Made From Your Color Negative
5x7" 99¢ Ea.
8x10" 1.99 Ea.
Color enlargement made from your favorite color negative or standard-size color slide. Add 0.00 when made from color print.

Kmart auto center
On Sale Thru Jan. 21
Power By Motorvator™ Price By K mart®
Dependable Motorvator™ 60 Battery
With Exchange
Sizes available for many U.S. and foreign cars. Battery delivers up to 500 cold-cranking amps for cars with full power accessories.
49.97

Our 97* Pour Spout... 47*
47¢
3.77
3.77
5-qt. 10W30 or 10W40 Motor Oil
YOUR CHOICE
K-mart® all-season, super 10W30 or Kmart all-weather, super life 10W40 motor oil.
3.77 Ea.

SUN 1 P.M.-6 P.M. STORE HOURS 9:30-9:00 ROEBUCK INTERSECTION RT. 11 & 75
SUN 1 P.M.-6 P.M. STORE HOURS 9:30-9:00 GREEN SPRINGS 816 GREEN SPRINGS HWY
SUN 1 P.M.-6 P.M. STORE HOURS 9:30-9:00 MIDFIELD 40 MIDFIELD PLACE
SUN 1 P.M.-6 P.M. STORE HOURS 9:30-9:00 EASTWOOD 7845 CRESTWOOD BLVD
SUN 1 P.M.-6 P.M. STORE HOURS 9:00-9:00 GARDENDALE 90 DECATUR HWY
SUN 1 P.M.-6 P.M. STORE HOURS 9:30-9:00 HOOVER 1767 HWY 31 SOUTH
SUN 1 P.M.-6 P.M. STORE HOURS 9:00-9:00 PELHAM MONTGOMERY HWY U.S. 31

Bring this coupon in for 1.00 Off Any Drink
One Coupon Per Person
DIANAH BYNUM MANAGER
2 til 2 822-6030
BARRISTER'S TAVERN
1535 Montgomery Highway
Ramada Inn South

We Honor MasterCard VISA

Store Hours Vary Check Address Panel.

THURS. THRU SAT. SALE

Regular prices may vary between stores.

Kmart® The Saving Place®

OFFICIAL SPONSOR of the 1984 "U.S." Olympic Team.

© 1981 ABC Inc. "Star In Motion" © 1980 LA Olympic Committee

OLYMPIC SPONSOR of winter and summer games on ABC-TV

COUPONS & MORE

Kmart® COUPON

Limit 3 Pkgs.

PLU-67 - WITH COUPON

4.97 Sale Price Pkg.

6 Prs. Crew Socks

Cotton/nylon, cushion foot. Fit men's 10-13.

Coupon Good Thru Jan. 28, 1984

Kmart® COUPON

Limit 3 Pkgs.

PLU-396 - WITH COUPON

2.44 Sale Price Pkg.

3 Prs. Men's Tubes

18" cotton/nylon tube socks. Fit sizes 10-13.

Coupon Good Thru Jan. 28, 1984

Kmart® COUPON

Limit 3 Pkgs.

PLU-395 - WITH COUPON

3.88 Sale Price Pkg.

5 Prs. Misses' Tubes

Acrylic/nylon/polyester socks fit 9-11.

Coupon Good Thru Jan. 28, 1984

Kmart® COUPON

Limit 2 Jars

24 Oz.* Salted

25 Oz.* Unsalted

PLU-397 - WITH COUPON

2 For $5

Dry Roast Peanuts

Delicious salted, unsalted Planters® nuts.

*Net wt.

Coupon Good Thru Jan. 28, 1984

Kmart® COUPON

Limit 3

PLU-398 - WITH COUPON

77¢ Sale Price Ea.

Super Glue® Pen

Fast, no mess; glue won't clog. .07 oz.*

*Fl. oz.

Coupon Good Thru Jan. 28, 1984

Kmart® COUPON

Limit 2 Pkgs.

Mfr. May Vary

PLU-399 - WITH COUPON

3.44 Sale Price Pkg.

Tall Kitchen Bags

Pkg. of 100 bags with ties. 13-gal. capacity.

Coupon Good Thru Jan. 28, 1984

Kmart® COUPON

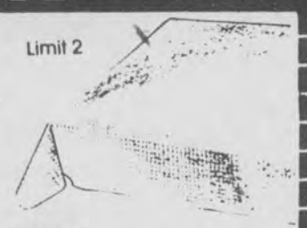

Limit 2

60" Rd.
52x90" Oval/Oblong
52x70" Oblong

PLU-400 - WITH COUPON

2.99 Sale Price Ea.

Vinyl Table Covers

Solid colors, prints; polyester flannel back.

Coupon Good Thru Jan. 28, 1984

Kmart® COUPON

Limit 2

Our 1.50 Ea.-WITH COUPON

2 For $3 Sale Price

Tailored Jewelry

Fashion-styled chains, earrings, bracelets.

Coupon Good Thru Jan. 28, 1984

Kmart® COUPON

Limit 2 Boxes

Save - WITH COUPON

8.47 Sale Price Box

Disposable Diapers

48 toddler, 60 ex. absorbent, or 90 newborn.

Coupon Good Thru Jan. 28, 1984

Kmart® COUPON

Limit 2 Pkgs.

PLU-401 - WITH COUPON

1.27 Sale Price

300 Paper Napkins

1-ply Big Bertha® napkins, size 11 15/16x13½".

Coupon Good Thru Jan. 28, 1984

Kmart® COUPON

Limit 4

Our 1.27-1.67-WITH COUPON

88¢ Sale Price Ea.

Garden, Plant Care

Super K-Gro® essentials for vigorous plants.

*Net wt. **Fl. oz.

Coupon Good Thru Jan. 28, 1984

Kmart® COUPON

Limit 2

Choice Of Formulas

PLU-402 - WITH COUPON

1.38 Sale Price Ea.

Royal® Hair Care

50.7-oz.* shampoo or balsam conditioner.

*Fl. oz.

Coupon Good Thru Jan. 28, 1984

Kmart® COUPON

Limit 2

PLU-403 - WITH COUPON

2.97 Sale Price Box

Box Of Maxi Shields

30 regular or deodorant; 26 super shields.

Coupon Good Thru Jan. 28, 1984

Kmart® COUPON

Limit 2

PLU-404 - WITH COUPON

1.48 Sale Price Ea.

Listerine® Mouthwash

18-oz.* antiseptic for fresh breath, mouth.

*Fl. oz.

Coupon Good Thru Jan. 28, 1984

Kmart® COUPON

Limit 2 Boxes

PLU-405 - WITH COUPON

1.18 Sale Price Box

Efferdent® Tablets

40, extra-strength denture cleanser.

Coupon Good Thru Jan. 28, 1984

Kmart® COUPON

Limit 2

Choice Of Fragrances

PLU-406 - WITH COUPON

88¢ Sale Price Ea.

Glade® Spin-fresh™

Fragrance beads in bath tissue roller.

Coupon Good Thru Jan. 28, 1984

Kmart® COUPON

Available Only in Stores With Cafeteria

Thursday Special - WITH COUPON

1.78

Stuffed Cabbage Luncheon

With tomato sauce, whipped potatoes, vegetable, roll and butter.

Coupon Good Thru. Jan. 28, 1984

Kmart® COUPON

Available Only in Stores With Cafeteria

Friday Special - WITH COUPON

1.98

Country Fried Steak

Served with whipped potatoes, gravy, vegetable, roll and butter.

Coupon Good Thru. Jan. 28, 1984

Kmart® COUPON

Available Only in Stores With Deli

Thurs.-Sat. - WITH COUPON

2 For 1.77

Submarine Sandwiches

Luncheon meat, cheese, trimmings, served on vienna roll.

Coupon Good Thru Jan. 28, 1984

2.27 Our Reg. 3.17

Men's T-shirts

Polyester/cotton in solid colors. Pocket.

6.47 Our Reg. 7.47

Hanes® White T-shirts

Sturdy cotton tees for men. In pkg. of 3.

5.27 Our Reg. 5.97

Men's White Briefs

Hanes® cotton briefs in economical 3-pack.

$3 Our Reg. 4.96

Misses' Tops

Polyester/cotton knit. Colors.

$5 Our Reg. 7.96

Fashion Tunics

Misses' polyester tops. Colors.

$4 Our Reg. 5.96

Knit Tops

Polyester/cotton. Colors. Misses'.

$9 Our 11.96-12.96

Tailored Slacks

Polyester poplin. 5/6-17/18.

All Styles Not In Every Store

Our Reg. 10.97

8.97

Racquetball Racket

Aluminum frame with 4-in leather grip. Save.

'Kill Shot' Racket, 14.97

Our Reg. 2.97-3.47

2.97 Per Can

Racquetballs

Choice of Voit® or Penn®. 2 balls in can.

Our Reg. 12.97

9.97

Deluxe Sports Bag

Heavy-duty rayon bag holds athletic gear.

Sale Price

49.97

Motorvator™ 60 Battery

Delivers up to 500 cold-cranking amps. For many U.S., foreign cars.

Sale Price

9.99

Oil, Lube And Filter

- Oil change (up to 5 qts. K mart® 10W40 oil)
- Install 1 K mart® oil filter
- Chassic lubrication (fittings extra)

Labor is included. Additional parts or services are extra.

Our Reg. 49.97

39.97

KMC® Cassette Stereo

AM/FM stereo radio with cassette player, indicator light, more.

Sale Price

1.57

K mart® Brand Air Filter

Sizes for many U.S. and foreign cars. Save.

Breather Element, 99¢

Our Reg. 10.97

6.96

12-ft. Copper Booster Cable

Deluxe, tangle-proof cable in storage box.

'WE'VE GOT IT GOOD' IN SHELBY COUNTY

We've got it and we've got it good

Brand Names— we offer the best

Discount Prices on quality merchandise

Layaway Plan all departments

Mastercard Visa happily accepted

Satisfaction Always for over 21 years

Promise Service • Value Satisfaction that's our promise

K mart • ADVERTISED MERCHANDISE POLICY

Our firm intention is to have every advertised item in stock on our shelves. If an advertised item is not available for purchase due to any unforeseen reason, K mart will issue a Rain Check on request for the merchandise (one item or reasonable family quantity) to be purchased at the sale price whenever available or will sell you a comparable quality item at a comparable reduction in price.

ROEBUCK	GREEN SPRINGS	MIBFIELD	EASTWOOD	GARDENDALE	HOOVER	PELHAM
INTERSECTION RT. 11 & 75	816 GREEN SPRINGS HWY	40 MIDFIELD PLACE	7845 CRESTWOOD BLVD.	901 DECATUR HWY.	1767 HWY. 31 SOUTH	MONTGOMERY HWY. U.S. 31 SO
SUN. HOURS 1 P.M. TO 6 P.M.	SUN. HOURS 1 P.M. TO 6 P.M.	SUN. HOURS 1 P.M. TO 6 P.M.	SUN. HOURS 1 P.M. TO 6 P.M.	SUN. HOURS 1 P.M. TO 6 P.M.	SUN. HOURS 1 P.M. TO 6 P.M.	SUN. HOURS 1 P.M. TO 6 P.M.
STORE HOURS 9:30-9:00	STORE HOURS 9:30-9:00	STORE HOURS 9:30-9:00	STORE HOURS 9:30-9:00	STORE HOURS 9:00-9:00	STORE HOURS 9:30-9:00	STORE HOURS 9:00-9:00

TV Log

Continued from page X-4

SATURDAY 1/21/84

MORNING

5:00 (7) (11) [21] Movie Cont'd
(9) (7) Blackwood Brothers
(12) (2) [6] Changed Lives
5:30 (9) (7) Jimmy Houston
(12) (2) [6] Metrospect
6:00 (3) (4) [42] Captain Kangaroo
(5) (3) [13] New Zoo Revue
(7) (11) [21] CNN News
(8) (17) ESPN's SportsWeek
(9) (7) Weekend Gardener
(12) (2) [6] Viewpoint
6:30 (5) (3) [13] Farm and Home Show
(7) (11) [21] Space Kidettes
(8) (17) Vic's Vacant Lot
(9) (7) Athletes in Action
(12) (2) [6] Topics
7:00 (3) (4) [42] Biskitts
(5) (3) [13] Kidsworld 13
(7) (11) [21] Jetsons
(8) (17) 1984 Super Bowl Preview
(9) (7) Super Book
(12) (2) [6] Best of Scooby Doo
7:30 (3) (4) [42] Saturday Supercade
(5) (3) [13] Shirt Tales
(7) (11) [21] Black Star
(8) (17) SportsCenter
(9) (7) Mike Evans Presents
(12) (2) [6] Monchhichis/Little Rascals/Richie Rich
7:45 (8) (17) Instructional Series
8:00 (5) (3) [13] Smurfs
(7) (11) [21] Star Cade
(8) (17) NCAA Basketball: DePaul at South Florida
(9) (7) James Robison
8:30 (3) (4) [42] Dungeons and Dragons
(7) (11) [21] MD-TV
(9) (7) Lesson
(12) (2) [6] Pac-Man/Rubik Cube Hour
9:00 (3) (4) [42] Plasticman
(7) (11) [21] Championship Wrestling
(9) (7) Cisco Kid
9:30 (3) (4) [42] Charlie Brown & Snoopy
(5) (3) [13] Alvin & the Chipmunks
(9) (7) MOVIE: 'Bells of San Fernando'
(12) (2) [6] Litties
10:00 (3) (4) [42] Benji/Zax/Alien Prince
(5) (3) [13] Mr. T
(7) (11) [21] MOVIE: 'Charlie Chan In Panama'
(8) (17) Fishin' Hole
(12) (2) [6] Puppy/Scooby Doo Show
10:30 (3) (4) [42] Bugs Bunny/Road Runner
(5) (3) [13] Amazing Spiderman/Incredible Hulk
(8) (17) Alpine Ski School
11:00 (5) (3) [13] Underdog
(8) (17) 1984 Super Bowl Preview
(9) (7) Westerners
(12) (2) [6] ABC Weekend Special
11:30 (5) (3) [13] Kidsworld
(7) (11) [21] MOVIE: 'Tarzan's Three Challenges'
(8) (17) FIS World Cup Skiing: Men's Giant Slalom from Adelboden, Switzerland
(9) (7) Wild Bill Hickok
(12) (2) [6] American Bandstand

AFTERNOON

12:00 (3) (4) [42] New Fat Albert Show
(4) (5) [10] Nova
(5) (3) [13] NCAA Basketball: Villanova at Notre Dame
(9) (7) MOVIE: 'Death Valley'
12:30 (3) (4) [42] Children's Film Festival
(12) (2) [6] Wonder Woman
1:00 (3) (4) [42] Sonny Smith Show
(4) (5) [10] Pianist at Work
(8) (17) NCAA Basketball: Virginia at Clemson
(12) (2) [6] To Be Announced
1:30 (3) (4) [42] Gene Bartow Show
(4) (5) [10] Lawmakers
(9) (7) Call of the West
2:00 (3) (4) [42] CBS Sports Saturday
(4) (5) [10] Advances In Health
(5) (3) [13] NCAA Basketball: Georgetown vs. St. John's
(7) (11) [21] NCAA Basketball: Alabama at LSU
(9) (7) MOVIE: 'Unknown Ranger'
(12) (2) [6] Professional Bowlers Tour
2:30 (4) (5) [10] Matinee at the Bijou
3:00 (8) (17) NCAA Basketball: Wisconsin at Iowa
(9) (7) Wyatt Earp
3:30 (9) (7) Wagon Train
(12) (2) [6] Wide World of Sports
4:00 (4) (5) [10] America: Second Century
(5) (3) [13] Music City, U.S.A.
(7) (11) [21] To Be Announced
4:30 (4) (5) [10] America: Second Century
(5) (3) [13] Austin City Limits
5:00 (3) (4) [42] This Week in Country Music
(4) (5) [10] America: Second Century
(5) (3) [13] News
(7) (11) [21] Soul Train
(8) (17) NFL's Greatest Moments
(9) (7) The Monroes
5:30 (3) (4) [42] CBS News
(4) (5) [10] New Literacy
(8) (17) SportsCenter
(12) (2) [6] News

EVENING

6:00 (3) (4) [42] Robert Schuller
(4) (5) [10] New Literacy
(5) (3) [13] Hee Haw
(7) (11) [21] Fame
(8) (17) NCAA Basketball: North Carolina at Duke
(9) (7) Alias Smith and Jones
(12) (2) [6] Solid Gold
6:30 (3) (4) [42] At The Movies
(4) (5) [10] Enterprise
7:00 (3) (4) [42] Whiz Kids
(4) (5) [10] New Tech Times
(5) (3) [13] Diff'rent Strokes
(7) (11) [21] Switch
(9) (7) MOVIE: 'Five Golden Dragons'
(12) (2) [6] T. J. Hooker
7:30 (4) (5) [10] Woodwright's Shop
(5) (3) [13] Silver Spoons
8:00 (3) (4) [42] NCAA Basketball: Alabama Birmingham at Southern Alabama
(4) (5) [10] All New This Old House
(5) (3) [13] We Got It Made
(7) (11) [21] MOVIE: 'Five Pennies'
(8) (17) NCAA Basketball: Purdue at Illinois
(12) (2) [6] Love Boat
8:30 (4) (5) [10] Mystery!
(5) (3) [13] Mama's Family
9:00 (5) (3) [13] Yellow Rose
(9) (7) Tomorrow Marching By
(12) (2) [6] Fantasy Island
9:30 (9) (7) America's Horn of Plenty
10:00 (3) (4) [42] NCAA Basketball: Western Kentucky at Virginia Commonwealth
(4) (5) [10] Masterpiece Theatre
(5) (3) [13] (12) (2) [6] News
(7) (11) [21] MOVIE: 'Killer Dozer'
(8) (17) SportsCenter
(9) (7) Ministry Special
10:30 (5) (3) [13] Saturday Night Live
(9) (7) John Ankerberg
(12) (2) [6] Bud Grant Show
11:00 (8) (17) NFL's Greatest Moments
(9) (7) Sally Struthers
11:30 (8) (17) NCAA Basketball: Virginia at Clemson

SATELLITE TV

Installed in Your Own Backyard
Over 80 Channels
10 ft. System Complete
Installed $1780 plus tax
$1490 plus tax
Sales-Service-Installation
Buy here-Pay here-We Finance
With Approved Credit
C & H SALES
Hwy. 21 Winterboro, Alabama 761-1612

12:00 (3) (4) [42] MOVIE: 'Making Love'
(5) (3) [13] Friday Night Videos
(7) (11) [21] MOVIE: 'Lucifer Complex'
(9) (7) Emergency: A Special Report
1:00 (9) (7) Best of 700 Club
(12) (2) [6] Wrestling
1:30 (5) (3) [13] News
(8) (17) SportsCenter
2:00 (9) (7) Heritage Singers
2:30 (8) (17) NCAA Basketball: Wisconsin at Iowa
(9) (7) Hi Doug
3:00 (9) (7) Westbrook Hospital
(12) (2) [6] MOVIE: To Be Announced
3:30 (9) (7) Ross Bagley
4:00 (7) (11) [21] MOVIE: 'Return of the Rebels'
4:30 (8) (17) NCAA Basketball: Purdue at Illinois

SUNDAY 1/22/84

MORNING

5:00 (9) (7) Heritage Singers
(12) (2) [6] This is the Life
5:30 (5) (3) [13] Sunday Report
(9) (7) Lesson
(12) (2) [6] Religion in the News
6:00 (5) (3) [13] Conversation With...
(7) (11) [21] CNN Headline News
(9) (7) Newsight '83
(12) (2) [6] Expect a Miracle
6:30 (3) (4) [42] It's Your Business
(5) (3) [13] Meet the Ministers
(7) (11) [21] Birmingham Now
(8) (17) Vic's Vacant Lot
(9) (7) Jewish Voice
(12) (2) [6] World Tomorrow
7:00 (3) (4) [42] Phil Armstrong
(5) (3) [13] His Word
(7) (11) [21] Tabernacle Choir
(8) (17) SportsCenter
(9) (7) Zola Levitt
(12) (2) [6] Changed Lives
7:30 (3) (4) [42] Strength for Today
(5) (3) [13] Baptist Church
(7) (11) [21] To Be Announced
(9) (7) Fellowship of Excitement
(12) (2) [6] E.J. Daniels
8:00 (3) (4) [42] Sunday Morning
(5) (3) [13] Catholic Mass
(7) (11) [21] Hour of Power
(8) (17) NFL's Greatest Moments
(9) (7) Kenneth Copeland
(12) (2) [6] Assembly of God
8:30 (5) (3) [13] Methodist Church
(8) (17) NFL's Greatest Moments
(12) (2) [6] Rex Humbard
9:00 (5) (3) [13] MOVIE: 'Step Out of Line'
(7) (11) [21] Expect a Miracle

Continued on page X-7

• Complete Plumbing Repairs, Kitchen, Bathroom
• Remodeling
• Sewer and Drain Cleaning

MORRISON PLUMBING CO.
236 1st St. SW ALABASTER 663-4726

Terry Bath Towels
Cotton/polyester, solid colors. Save!
PLU-381 24x44" Each 2.57

Portable Color TV
Auto-color control, memory fine tuning.
Take-with Sale Price $227

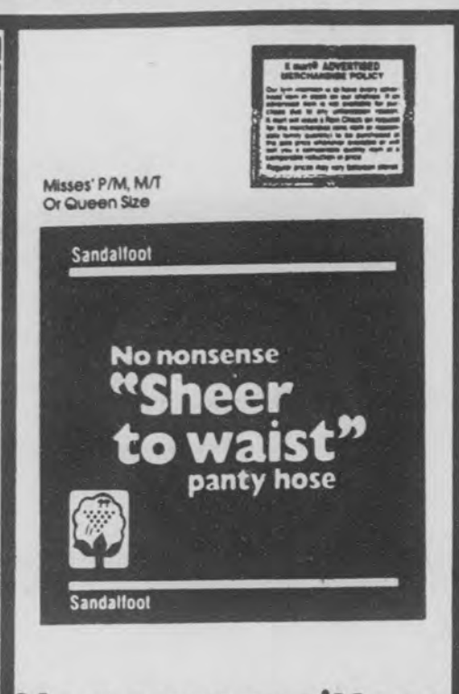

No nonsense Hose
Regular or all-sheer nylon panty hose.
PLU-377 Sale Price 1.17

Kodamatic Champ
Instant camera, aim-and-shoot ease. Save!
PRICE AFTER REBATE 9.97

Sunday Hours 1 P.M.-6 P.M.
SUNDAY THRU TUESDAY
Kmart The Saving Place®
PRICEBREAKERS
We Honor VISA MasterCard

We've Got It And We've Got It Good

4 Rolls Tissue
350, 4½x4½" sheets per roll. 2 ply.
PLU-389 Sale Price White And Colors $1

Reynolds® Wrap Foil
12"x25' roll for cooking, storing. Save!
Sale Price PLU-47 2 Rolls $1

Sandwich Cookies
1-lb.* package of creme cookies. *Net wt
Your Choice PLU-378 78¢

40 Bounce® Sheets
In-dryer fabric softener. 9x11". Save!
Sale Price PLU-392 1.78

Glade® Aerosol
Variety of fresh-scent choices.7-oz.* *Net wt
Sale Price PLU-121 81¢

"Mallard" Covers
2-slice toaster, can opener cover.
Our 4.97 3.77 Each

Oak Wall Album
Attractive solid-oak album. 16x20".
PLU-393 5.97

Wake 'n Warn II
Smoke detector with 9-V battery.
PRICE AFTER REBATE 7.97

Dow® Cleaners
16-oz.* oven or 17-oz.* bath cleaner. *Net wt.
Sale Price 99¢ Each

Kodamatic™ Film
Single-pack color film. 10 exp.
Sale Price 7.34

'WE'VE GOT IT GOOD IN SHELBY COUNTY'

Film Developing Special
Framed Canvas-textured Color Enlargement
Canvas-textured color enlargement from your 35mm Focal®, Kodacolor® or other C-41 negative.

5x7" 6.88 With Wooden Frame
8x10" 8.88

With Exchange
Motorvator™ 60 Battery
Many U.S., foreign cars. Up to 500 cold-cranking amps.
Sale Price 49.97
On Sale Thru Jan. 28

Name Brand Oil Filters
Available in sizes for many U.S. and foreign cars.
Sale Price 2.47 Each

Available In Most New Jersey Stores
*K mart Firearms and Ammunition Policy
Firearms and ammunition are sold in strict compliance with Federal, State and local laws. All purchases must be picked up in person. Purchaser of firearms must be a resident of State in which firearms are sold.
FEDERAL

.22 L.R. Ammo*
High velocity, box of 50.
Sale Price 1.27 Box
Sold in Sporting Goods Dept.

SUN HOURS 1 P.M. TO 6 P.M. STORE HOURS 9:30-9:00 ROEBUCK INTERSECTION RT. 11 & 75
SUN HOURS 1 P.M. TO 6 P.M. STORE HOURS 9:30-9:00 GREEN SPRINGS 816 GREEN SPRINGS HWY
SUN HOURS 1 P.M. TO 6 P.M. STORE HOURS 9:30-9:00 MIDFIELD 40 MIDFIELD PLACE
SUN HOURS 1 P.M. TO 6 P.M. STORE HOURS 9:30-9:00 EASTWOOD 7845 CRESTWOOD BLVD
SUN HOURS 1 P.M. TO 6 P.M. STORE HOURS 9:00-9:00 GARDENDALE 901 DECATUR HWY
SUN HOURS 1 P.M. TO 6 P.M. STORE HOURS 9:30-9:00 HOOVER 1767 HWY. 31 SOUTH
SUN HOURS 1 P.M. TO 6 P.M. STORE HOURS 9:00-9:00 PELHAM MONTGOMERY HWY. U.S. 31 SO

TV Log

Continued from page X-6

8 17 NFL's Greatest Moments
9 7 Lloyd Ogilvie
12 2 [6] Jimmy Swaggart
9:30 3 4 [42] Face the Nation
7 11 [21] Day of Discovery
8 17 NFL's Greatest Moments
9 7 Larry Jones Ministry
10:00 3 4 [42] Presbyterian Church
7 11 [21] Cisco Kid
8 17 NFL's Greatest Moments
9 7 Jimmy Swaggart
12 2 [6] Kenneth Copeland
10:30 3 4 [42] Wall Street Journal
8 17 NFL's Greatest Moments
11:00 3 4 [42] Baptist Church
5 3 [13] NCAA Basketball: UCLA at Louisville
8 17 NFL's Greatest Moments
9 7 Dr. James Kennedy Religion
12 2 [6] Dr. D. James Kennedy
11:30 7 11 [21] MOVIE: 'Blondie In The Dough'
8 17 Sports. Plus
11:45 8 17 NBA Tonight

AFTERNOON

12:00 3 4 [42] NCAA Basketball: Houston at Kentucky JIP
8 17 NBA Basketball: Milwaukee at Boston
9 7 Beyond the Horizon
12 2 [6] Wonder Woman
1:00 5 3 [13] SportsWorld
7 11 [21] NCAA Basketball: Auburn at Georgia
9 7 MOVIE: 'Jack Slade'
12 2 [6] Little House on the Prairie
1:30 3 4 [42] Super Bowl Today
2:00 4 5 [10] Children w/Special Needs
7 11 [21] NCAA Basketball: Florida State at Louisville
12 2 [6] Charlie's Angels
2:30 4 5 [10] Students w/Sp Needs
5 3 [13] NFL Week in Review
8 17 Top Rank Boxing from Las Vegas, NV
3:00 4 5 [10] Inside Story
5 3 [13] Pop! Goes the Country
7 11 [21] MOVIE: 'The Caddy'
9 7 Wagon Train
12 2 [6] MOVIE: To Be Announced
3:30 3 4 [42] Super Bowl XVIII: Washington vs. Los Angeles Raiders
4 5 [10] Computer Programme
5 3 [13] Nashville Music
4:00 4 5 [10] Focus on Society
5 3 [13] Rockford Files
9 7 MOVIE: 'Grand Canyon Trail'
4:30 4 5 [10] Focus on Society
5:00 4 5 [10] Focus on Society
5 3 [13] News
7 11 [21] Kung Fu
9 7 MOVIE: 'Boy from Indiana'
12 2 [6] ABC News
5:30 4 5 [10] Tony Brown's Journal
5 3 [13] NBC News
8 17 Alpine Ski School
12 2 [6] News

EVENING

6:00 4 5 [10] Smithsonian World
5 3 [13] MOVIE: 'The Kid With The 200 I.Q.'
7 11 [21] Star Trek
8 17 SportsCenter
12 2 [6] Star Search
6:30 9 7 Flying House
7:00 4 5 [10] Austin City Limits
7 11 [21] How the West Was Won
8 17 Auto Racing: 1983 Formula I Highlights
9 7 CBN Special of the Week
12 2 [6] Hardcastle & McCormick
7:30 3 4 [42] 60 Minutes
8:00 4 5 [10] Nature
5 3 [13] Knight Rider
7 11 [21] MOVIE: 'The Buster Keaton Story'
9 7 In Touch
12 2 [6] MOVIE: 'Diamonds Are Forever'
8:30 3 4 [42] Airwolf
8 17 FIS World Cup Skiing: Women's Slalom from Badgastein, Austria
9:00 4 5 [10] Masterpiece Theatre
9 7 Changed Lives
9:30 9 7 Rock Church Proclaims
10:00 4 5 [10] We Dig Coal: A Portrait of Three Women
5 3 [13] 12 2 [6] News
7 11 [21] Jerry Falwell
8 17 SportsCenter
10:30 3 4 [42] CBS News
5 3 [13] M*A*S*H
9 7 Contact
12 2 [6] MOVIE: To Be Announced
10:45 3 4 [42] Ernest Angley
11:00 5 3 [13] All In the Family
7 11 [21] Rev. Jim Whittington
8 17 NBA Basketball: Milwaukee at Boston
9 7 Larry Jones Ministry
11:30 5 3 [13] Rockford Files
7 11 [21] To Be Announced
9 7 John Osteen
12:00 9 7 Zola Levitt
12:30 5 3 [13] Mary Tyler Moore
9 7 Jewish Voice
12 2 [6] MOVIE: To Be Announced
1:00 5 3 [13] News
9 7 Best of 700 Club
1:30 8 17 SportsCenter
2:00 9 7 Eyesat
2:30 8 17 NCAA Basketball: Virginia at Clemson
12 2 [6] Gunsmoke
3:30 12 2 [6] Jim Bakker
4:30 8 17 Skiing American Style
9 7 Another Life
12 2 [6] Jimmy Swaggart

WEEKDAYS

MORNING

5:00 3 4 [42] CBS Early Morning News
8 17 Business Times on ESPN
9 7 Romper Room
12 2 [6] Country Boy Eddie
5:15 5 3 [13] News
5:30 3 4 [42] CBS Early Morning News
5 3 [13] NBC News at Sunrise
9 7 A Study in the Word
6:00 3 4 [42] CBS Morning News
5 3 [13] Today
7 11 [21] CNN Headline News
8 17 Business Times on ESPN
9 7 Fit for Life
6:30 7 11 [21] Great Space Coaster
9 7 Alive
12 2 [6] News
7:00 7 11 [21] Masters of the Universe
8 17 Varied Programs
9 7 Blondie
12 2 [6] Good Morning America
7:30 7 11 [21] Woody Woodpecker
9 7 My Little Margie
7:45 4 5 [10] Weather
8:00 3 4 [42] 700 Club
4 5 [10] Instructional Programs
5 3 [13] Woman to Woman
7 11 [21] My Favorite Martian
9 7 America Crossroads
12 2 [6] Donahue
8:30 7 11 [21] Leave It to Beaver
9:00 3 4 [42] New $25,000 Pyramid
5 3 [13] Hour Magazine
7 11 [21] Movie
12 2 [6] Morning Show
9:30 3 4 [42] Press Your Luck
10:00 3 4 [42] Price Is Right
4 5 [10] Electric Company
5 3 [13] Wheel of Fortune
12 2 [6] All My Children
10:30 4 5 [10] Instructional Programs
5 3 [13] Dream House
9 7 Another Life
11:00 3 4 [42] Young and the Restless
4 5 [10] Sesame Street
5 3 [13] News
7 11 [21] Big Valley
8 17 Varied Programs
9 7 Movie
12 2 [6] People's Court
11:30 5 3 [13] Search For Tomorrow
12 2 [6] Ryan's Hope

AFTERNOON

12:00 3 4 [42] I Love Lucy
4 5 [10] Instructional Programs
5 3 [13] Days of Our Lives
7 11 [21] Medical Center
12 2 [6] News
12:30 3 4 [42] As the World Turns
12 2 [6] Love Connection
1:00 5 3 [13] Another World
7 11 [21] Movie
9 7 Varied Programs
12 2 [6] One Life to Live
1:30 3 4 [42] Capitol
9 7 Varied Programs
2:00 3 4 [42] Guiding Light
5 3 [13] Waltons
9 7 America Crossroads
12 2 [6] General Hospital
3:00 3 4 [42] Tattletales
4 5 [10] Sesame Street
5 3 [13] Bugs Bunny
7 11 [21] Superfriends
9 7 Another Life
12 2 [6] Edge of Night
3:30 3 4 [42] Incredible Hulk
5 3 [13] Three's Company
7 11 [21] Flintstones
9 7 Bull's Eye
12 2 [6] Little House on the Prairie
4:00 4 5 [10] Mr. Rogers' Neighborhood
5 3 [13] Alice
7 11 [21] Scooby Doo
9 7 Tic Tac Dough
4:30 3 4 [42] Emergency
4 5 [10] Varied Programs
5 3 [13] Jeffersons
7 11 [21] Brady Bunch
9 7 Let's Make a Deal
12 2 [6] People's Court
5:00 4 5 [10] 3-2-1, Contact
5 3 [13] 12 2 [6] News
7 11 [21] Mork & Mindy
8 17 Varied Programs
9 7 New Treasure Hunt
5:30 3 4 [42] CBS News
4 5 [10] Varied Programs
5 3 [13] NBC News
7 11 [21] One Day at a Time
9 7 Rifleman
12 2 [6] ABC News

MONDAY 1/23/84

MORNING

7:00 8 17 SportsCenter
8:00 8 17 NCAA Basketball: Purdue at Illinois
9:00 7 11 [21] MOVIE: 'The California Kid'
10:00 8 17 FIS World Cup Skiing: Men's Giant Slalom from Adelboden, Switzerland
11:00 9 7 MOVIE: 'Last Chance'
11:30 8 17 NCAA Basketball: Wisconsin at Iowa

AFTERNOON

1:00 7 11 [21] MOVIE: 'The Death of Ocean View Park'
1:30 8 17 NCAA Basketball: Virginia at Clemson
3:30 8 17 NBA Basketball: Milwaukee at Boston

EVENING

6:00 3 4 [42] Joker's Wild
4 5 [10] Business Report
5 3 [13] 12 2 [6] News
7 11 [21] B.J./Lobo Show
8 17 SportsCenter
9 7 Alias Smith and Jones
6:30 3 4 [42] Tic Tac Dough
4 5 [10] America: Second Century
5 3 [13] Family Feud
8 17 ESPN's SideLines
12 2 [6] Entertainment Tonight
7:00 3 4 [42] AfterMASH
4 5 [10] MacNeil/Lehrer Newshour
5 3 [13] TV's Bloopers, Commercials & Pratical Jokes
7 11 [21] NCAA Basketball: Alabama vs. Mississippi
8 17 NCAA Basketball: Alabama at Mississippi
9 7 I Spy
12 2 [6] That's Incredible!
7:30 3 4 [42] Newhart
8:00 3 4 [42] MOVIE: 'The Four Seasons'
4 5 [10] Frontline
5 3 [13] MOVIE: 'The Outlaw Josey Wales'
9 7 America Crossroads
12 2 [6] MOVIE: 'Jealousy'
9:00 4 5 [10] Great Performances
7 11 [21] World Vision Special
8 17 NCAA Basketball: Boston College at Georgetown
10:00 3 4 [42] Honeymooners
7 11 [21] Sanford and Son
9 7 Shirley & Pat Boone
12 2 [6] News
10:30 3 4 [42] Hart to Hart
4 5 [10] Ellis Island
5 3 [13] News
7 11 [21] WKRP in Cincinnati
9 7 Another Life
12 2 [6] What's Happening!
11:00 5 3 [13] M*A*S*H
7 11 [21] MOVIE: 'Family Flight'
8 17 SportsCenter
9 7 Burns & Allen
12 2 [6] Charlie's Angels
11:15 8 17 NCAA Basketball: Alabama at Mississippi
11:30 3 4 [42] Columbo
5 3 [13] All In the Family
9 7 Jack Benny Show
12:00 5 3 [13] Tonight Show
9 7 I Married Joan
12 2 [6] Police Woman
12:30 9 7 Love That Bob
1:00 3 4 [42] CBS News Nightwatch
5 3 [13] MOVIE: 'Doc Savage... The Man of Bronze'
7 11 [21] MOVIE: 'The Concrete Cowboys'
9 7 Bachelor Father
12 2 [6] MOVIE: To Be Announced
1:15 8 17 SportsCenter
1:30 8 17 NCAA Basketball: Boston College at Georgetown
9 7 Life of Riley
2:00 9 7 America Crossroads
3:00 5 3 [13] 12 2 [6] News
7 11 [21] Hawaii Five-O
3:30 8 17 FIS World Cup Skiing: Women's Slalom from Badgastein, Austria
9 7 Ross Bagley
12 2 [6] Jim Bakker
4:30 9 7 Another Life
12 2 [6] Jimmy Swaggart

TUESDAY 1/24/84

MORNING

7:00 8 17 SportsCenter
7:15 8 17 ESPN's SideLines
7:45 8 17 SportsCenter
8:00 8 17 NCAA Basketball: Alabama at Mississippi
9:00 7 11 [21] MOVIE: 'Cop In Blue Jeans'
10:00 8 17 NCAA Basketball: Boston College at Georgetown
11:00 9 7 MOVIE: 'Cyborg 2087'

AFTERNOON

12:00 8 17 ESPN's SideLines
12:30 8 17 ESPN's Ringside Review
1:00 7 11 [21] MOVIE: 'A Cry In The Wilderness'
2:00 8 17 NCAA Basketball: Alabama at Mississippi
3:30 3 4 [42] CBS Schoolbreak Special
4:00 8 17 NCAA Basketball: Boston College at Georgetown

EVENING

6:00 3 4 [42] Joker's Wild

Continued on page X-8

SAM-DAS. M.D.

Announces the opening his new office, for practice of Internal Medicine, Diseases of the Chest, and Critical Care Medicine.

240 7th Ave. N.E., Alabaster, AL 35007
664-3695

BRANDI PRICE
formerly of Fantastic Sams, is now at
CROSSROADS HAIRSTYLES
991-5388
Drop-ins welcome. 10% off with this ad

PLUMS LOUNGE

This coupon entitles you to $5.00 off your tab.

$10.00 minimum.

Open Monday-Friday: 2 p.m. until midnight
Saturdays: 4 p.m. until midnight

Good times with good friends!

Holiday Inn
1548 Montgomery Hwy
Hoover
822-4350

Store Hours Vary
Check Address Panel Below.

Kmart
The Saving Place℠

Wed., Thurs., Fri., Sat. Sale

GARDEN CENTER

Scotts.

PLU-280
Kmart Sale Price 14.44
Less Factory Rebate -3.00
Your Net Cost After Factory Rebate 11.44

30-Lb.* Turf Builder
Helps grass develop sturdy roots and vibrantly green top growth. Contains available iron to prevent or correct iron chlorosis. *Net wt.

PLU-279
15.97 Kmart Sale Price
-3.00 Less Factory Rebate
12.97 Your Net Cost After Factory Rebate

11-Lb.* Halts
This year you can stop crabgrass before it starts. Simply spread Scotts® Halts® on your lawn. It's clean, lightweight and easy to use.
*Net wt.

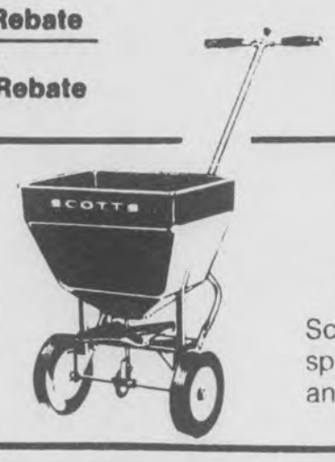

19.88 PLU-281
Rotary Spreader
Scotts® rotary spreader spreads lawn products evenly and accurately. Save now.

88¢ PLU-278
8-Qt. Potting Soil
A perfect growing medium for all plants.

2.77 PLU-277 5-Lb.*
K-GRO Bone Meal
Natural organic fertilizer for flowers, trees, shrubs, vegetables.
*Net wt.

5.00
Dwarf Fruit Trees
Assorted fruit trees. Ready for planting. 3-4 ft.

$13 PLU-282 50-30
All Purpose Hand Cart
Heavy-duty hand cart can be used to haul loads 3 ways. Folds compactly for storage.

4.00 PLU-276
Fruit & Shade Trees
A wide selection of fruit or shade trees, to beautify your yard. 5-6 ft.

STORE HOURS 9:30-9:00 ROEBUCK INTERSECTION RT. 11 & 75
STORE HOURS 9:30-9:00 GREEN SPRINGS 816 GREEN SPRINGS HWY
STORE HOURS 9:30-9:00 MIDFIELD 40 MIDFIELD PLACE
STORE HOURS 9:30-9:00 EASTWOOD 7845 CRESTWOOD BLVD
STORE HOURS 9:00-9:00 GARDENDALE 901 DECATUR HWY
STORE HOURS 9:00-9:00 HOOVER 1767 HWY. 31 SOUTH
STORE HOURS 9:00-9:00 PELHAM MONTGOMERY HWY. U.S. 31 S

E CA SDM WFBTLG RHONZIUJPY

Welcome
Jim Clay
Guild Optician
Now open in Alabaster
at
Shelby Medical Center
644 Second St. NE,
Suite 102 (near the hospital)
Optical Service at its very best!

663-4292 We now offer Avant Garde frames

TV Log

Continued from page X-7

(4) (5) [10] Business Report
(5) (3) [13] (12) (2) [6] News
(7) (11) [21] B.J./Lobo Show
(8) (17) SportsCenter
(9) (7) Alias Smith and Jones
6:30 (3) (4) [42] Tic Tac Dough
(4) (5) [10] For the Record
(5) (3) [13] Family Feud
(8) (17) This Week in the NBA
(12) (2) [6] Entertainment Tonight
7:00 (3) (4) [42] Mississippi
(4) (5) [10] MacNeil/Lehrer Newshour
(5) (3) [13] A Team
(7) (11) [21] Hawaii Five-O
(8) (17) NCAA Basketball: St. John's at Seton Hall
(9) (7) I Spy
(12) (2) [6] Foulups, Bleeps/Blunders
7:30 (12) (2) [6] Happy Days
8:00 (3) (4) [42] MOVIE: 'Lost Honor of Kathryn Beck'
(4) (5) [10] Nova
(5) (3) [13] Remington Steele
(7) (11) [21] MOVIE: 'You're Never Too Young'
(9) (7) America Crossroads
(12) (2) [6] Three's Company
8:30 (12) (2) [6] Oh Madeline
9:00 (4) (5) [10] American Playhouse
(8) (17) NFL's Greatest Moments: 'Lombardi'
(12) (2) [6] Hart to Hart
9:30 (7) (11) [21] On and off Camera
10:00 (3) (4) [42] Honeymooners
(5) (3) [13] (12) (2) [6] News
(7) (11) [21] Sanford and Son
(8) (17) SportsCenter
(9) (7) Another Life
10:15 (8) (17) NCAA Basketball: St. John's at Seton Hall
10:30 (3) (4) [42] Magnum P.I.
(4) (5) [10] New Tech Times
(5) (3) [13] M*A*S*H
(7) (11) [21] WKRP in Cincinnati
(9) (7) Best of Groucho
(12) (2) [6] What's Happening!
11:00 (5) (3) [13] All In the Family
(7) (11) [21] MOVIE: 'Hitchhike'
(9) (7) Burns & Allen
(12) (2) [6] Charlie's Angels
11:30 (3) (4) [42] McCloud
(5) (3) [13] Tonight Show
(9) (7) Jack Benny Show
12:00 (9) (7) I Married Joan
(12) (2) [6] Police Woman
12:15 (8) (17) This Week in the NBA
12:30 (5) (3) [13] MOVIE: 'Harpy'
(9) (7) Love That Bob
12:45 (8) (17) Inside the PGA Tour
1:00 (3) (4) [42] CBS News Nightwatch
(7) (11) [21] MOVIE: 'Off Limits'
(9) (7) Bachelor Father
(12) (2) [6] MOVIE: To Be Announced
1:15 (8) (17) SportsCenter
1:30 (8) (17) FIS World Cup Skiing: Women's Slalom from Badgastein, Austria
(9) (7) Life of Riley
2:00 (9) (7) America Crossroads
2:30 (5) (3) [13] News
3:00 (7) (11) [21] Hawaii Five-O
(8) (17) NCAA Basketball: St. John's at Seton Hall
(12) (2) [6] News
3:30 (9) (7) Ross Bagley
(12) (2) [6] Jim Bakker
4:30 (9) (7) Another Life
(12) (2) [6] Jimmy Swaggart

WEDNESDAY 1/25/84

MORNING

7:00 (8) (17) SportsCenter
7:15 (8) (17) This Week in the NBA
7:45 (8) (17) SportsCenter
8:00 (8) (17) NCAA Basketball: St. John's at Seton Hall
9:00 (7) (11) [21] MOVIE: 'Let's Switch'
10:00 (8) (17) ESPN's SportsWoman
10:30 (8) (17) Gymnastics: USGF Single Elimination Championships
11:00 (9) (7) MOVIE: 'Island of the Lost'
11:30 (8) (17) This Week in the NBA

AFTERNOON

12:00 (8) (17) FIS World Cup Skiing: Women's Slalom from Badgastein, Austria
1:00 (7) (11) [21] MOVIE: 'What the Peeper Saw'
1:30 (8) (17) NCAA Basketball: St. John's at Seton Hall
3:30 (8) (17) ESPN's SportsWoman
4:00 (8) (17) Vic's Vacant Lot
4:30 (8) (17) Alpine Ski School
5:00 (8) (17) Fishin' Hole
5:30 (8) (17) ESPN's Horse Racing Weekly

EVENING

6:00 (3) (4) [42] Joker's Wild
(4) (5) [10] Business Report
(5) (3) [13] (12) (2) [6] News
(7) (11) [21] B.J./Lobo Show
(8) (17) SportsCenter
(9) (7) Alias Smith and Jones
6:30 (3) (4) [42] Tic Tac Dough
(4) (5) [10] For the Record
(5) (3) [13] Family Feud
(8) (17) Inside the PGA Tour
(12) (2) [6] Entertainment Tonight
7:00 (3) (4) [42] Domestic Life
(4) (5) [10] MacNeil/Lehrer Newshour
(5) (3) [13] Real People
(7) (11) [21] Mobil Showcase: 'King Lear'
(8) (17) NCAA Basketball: Davidson at Notre Dame
(9) (7) I Spy
(12) (2) [6] Fall Guy
7:30 (3) (4) [42] Empire
8:00 (3) (4) [42] President Reagan's State of the Union Address
(4) (5) [10] Walk Through the 20th Century with Bill Moyers
(5) (3) [13] President Reagan's State of the Union Address
(9) (7) America Crossroads
(12) (2) [6] President Reagan's State of the Union Address
9:00 (4) (5) [10] Sailor's Return
(8) (17) NCAA Basketball: Wisconsin at Minnesota
10:00 (3) (4) [42] Honeymooners
(5) (3) [13] (12) (2) [6] News
(7) (11) [21] Sanford and Son
(9) (7) Another Life
10:30 (3) (4) [42] Police Story
(4) (5) [10] View From the Standpipe
(5) (3) [13] M*A*S*H
(7) (11) [21] WKRP in Cincinnati
(9) (7) Best of Groucho
(12) (2) [6] What's Happening!
11:00 (5) (3) [13] All In the Family
(7) (11) [21] MOVIE: 'The Morning After'
(8) (17) SportsCenter
(9) (7) Burns & Allen
(12) (2) [6] Charlie's Angels
11:15 (8) (17) NCAA Basketball: Davidson at Notre Dame
11:30 (3) (4) [42] MOVIE: 'Magnificent Magical Magnet of Santa Mesa'
(5) (3) [13] Tonight Show
(9) (7) Jack Benny Show
12:00 (9) (7) I Married Joan
(12) (2) [6] Police Woman
12:30 (5) (3) [13] MOVIE: 'Badlands'
(9) (7) Love That Bob
1:00 (3) (4) [42] CBS News Nightwatch
(7) (11) [21] MOVIE: 'Casanova's Big Night'
(9) (7) Bachelor Father
(12) (2) [6] MOVIE: To Be Announced
1:15 (8) (17) SportsCenter
1:30 (8) (17) ESPN's Horse Racing Weekly
(9) (7) Life of Riley
2:00 (8) (17) Fishin' Hole
(9) (7) America Crossroads
2:30 (5) (3) [13] News
(8) (17) NCAA Basketball: Wisconsin at Minnesota
3:00 (7) (11) [21] Hawaii Five-O
(12) (2) [6] News
3:30 (9) (7) Ross Bagley
(12) (2) [6] Jim Bakker
4:30 (8) (17) ESPN's SportsWoman
(9) (7) Another Life

Band director gives recital

Mark Cox of Wilsonville will have his senior recital on the University of Alabama campus in Tuscaloosa Jan. 18.

A graduate of Shelby County High School, Cox plans on becoming a band director. His instrument is the alto saxophone.

Cox's parents are Mr. and Mrs. Travis Cox.

Ballet holds workshop

The State of Alabama Ballet will be host to world famous ballerina Melissa Hayden in a dance workshop February 17, 18 and 19.

She will give classes for all age groups. Registration is open to the public and must be received by January 31.

Information: 252-2475.

AABCO RENTS
MOST ANYTHING EQUIPMENT RENTALS

CHAIN SAW SHARPENING SPECIAL
REG. $3.00 VALUE
$1.50 OFF THE BAR
ONE WEEK ONLY...EXPIRES 1-24-84

OREGON

WE SELL BARS & CHAINS FOR MOST BRAND NAME SAWS

3507 HWY 31 SOUTH
ALABASTER/PELHAM
664-1100

Monday-Saturday
7:30-5:30

2612-7th AVENUE SOUTH
BIRMINGHAM, AL
252-9858

NEED IT? RENT IT!... AND SAVE!

PLAY to WIN... AMERICA'S piggly wiggly CHOICE Game

MILLIONS of CASH PRIZES!

EVERY TICKET CAN WIN!

TWO WAYS to PLAY

1 SCRATCH ONE BOX ONLY! IF A PRIZE APPEARS YOU WIN IT!

2 SAVE ALL MATCH NUMBERS. CHECK THE STORE POSTER EACH VISIT. MATCH ANY NUMBER AND WIN THE PRIZE INDICATED!

WIN UP TO $1,000 INSTANTLY!

AMERICA'S CHOICE™ GAME
OFFICIAL RULES & INSTRUCTIONS

1) TO OBTAIN MATERIAL: NO PURCHASE NECESSARY. With each visit to a participating store, every adult (18 years or older) may obtain one ticket. Tickets (one per inquiry per day) are also available by sending a stamped, self-addressed envelope to: Curtin Associates, America's Choice Ticket Request, P.O. Box 1624, Englewood Cliffs, N.J. 07632. Ticket requests will receive game ticket and list of winning match numbers published to date of request fulfillment.
2) TO PLAY:
INSTANT GAME: SCRATCH OFF ONE BOX ONLY. IF A PRIZE IS REVEALED, YOU WIN THAT PRIZE. TICKET IS VOID IF MORE THAN ONE BOX IS EVEN PARTIALLY SCRATCHED OFF.
MATCH 'N WIN GAME: SCRATCH-OFF MATCH 'N WIN CIRCLE. COMPARE THE NUMBER ON YOUR TICKET STUB WITH THE NUMBERS ON THE GAME POSTER IN STORE. IF YOUR NUMBER MATCHES ANY NUMBER ON THE GAME POSTER YOU WIN PRIZE INDICATED. SAVE ALL YOUR TICKET STUBS. CHECK GAME POSTER EVERY VISIT FOR NEW NUMBERS TO SEE IF YOU'VE WON. NEW NUMBERS ARE ADDED REGULARLY AND YOU CAN WIN AT ANY TIME!
3) TO CLAIM PRIZE: Winners of Twenty Five Cent or Fifty Cent prizes see cashier to claim prize. All others, submit ticket(s) for verification to store manager (sign ticket on back in his presence). Winners of prizes less than $100 will receive their prize immediately at store. Potential winners of prizes of $100 or more complete a claimants form (retain receipt) for payment by check after verification. Allow two weeks for awarding of prizes of $100 or more.
4) OFFER NOT OPEN TO: Employees of sponsoring stores, its subsidiaries, Curtin Associates, their advertising agencies, and families (I.R.S. listed dependants) of the foregoing.
5) ALL TICKETS: Are subject to verification, are void, and may be rejected if not obtained through legitimate channels, or if illegible, mutilated, forged, tampered with or irregular in any way or contain printing or other errors. Liability for irregular tickets, or those not verified limited to replacement of ticket. Void where taxed or restricted by law. Person(s) using any device, scheme, information or method other than fair chance to play and win is disqualified. Chain reserves the right to limit prize to one per household. Valid winning tickets must be presented within two (2) weeks after end of game or prizes are forfeited. Winning tickets become property of sponsoring chain and cannot be returned. State, Federal and other taxes imposed on any and all prizes are sole responsibility of winners.
6) GAME ENDS ON DISTRIBUTION OF ALL TICKETS. Notwithstanding anything herein to the contrary, at such time as verified claims for prizes in any category equals number of prizes posted in participating stores and advertised for that category, then game, as it relates to that specific prize category, shall immediately terminate without notice and any unverified tickets at or after that time shall be automatically rejected. Chain reserves the right to limit prizes to one per household.
7) UPDATING ODDS: Odds to win and number of prizes unclaimed will be updated each week after thirty (30) days for all prize categories $100 and over.
8) TICKET VOID: If it does not contain proper Security Codes and patterns.
9) AMERICA'S CHOICE™ is played in approximately 330 participating Piggly Wiggly Stores throughout the United States. Scheduled starting date is January 18, 1984. Scheduled ending date is April 18, 1984. See rules poster in store for complete geographical listing.
©1983 CURTIN ASSOCIATES, A Division of Creative Gaming Technology, Inc.

PRIZE VALUE	NUMBER OF PRIZES	TOTAL VALUE	ODDS FOR 1 STORE VISIT	ODDS FOR 13 STORE VISITS	ODDS FOR 26 STORE VISITS
$1,000	103	$ 103,000	1 in 315,329	1 in 24,256	1 in 12,128
$ 100	1,007	$ 100,700	1 in 32,253	1 in 2,481	1 in 1,240
$ 10	8,457	$ 84,570	1 in 3,840	1 in 295	1 in 147
$ 1	140,560	$ 140,560	1 in 231	1 in 17	1 in 8.5
$ .50	2,811,200	$1,405,600	Odds for drawing this ticket: 1 in 11 Odds for drawing this prize: 1 in 8		
$ .25	29,517,600	$7,379,400	Odds for drawing this ticket: 1 in 1 Odds for drawing this prize: 1 in 8		
TOTALS	32,478,927	$9,213,830			

Montevallo Only

Family sets up housekeeping in tepee

Continued from page X-1

stance, during a thunderstorm lightning flashes create an eerie effect in the tepee, Mrs. Fuller said.

However, their only real scare came when a tornado was headed their way.

"We could hear the roar as it approached, but it went on over us," she said with relief.

In general, life in the woods is good, though.

Their children seem healthier since taking up the outdoor way of life, the Fullers observed, and all of the children have more confidence too, they say.

Living close to nature, they've seen deer outside their door, watched owls fly by and followed the progress of a caterpillar making its way up a tree trunk.

Their nine-year old son Braum has become so used to his home, that when he was asked at school to write about some interesting person or experience -- he wrote about his uncle!

Daughter Heather, who will be six this month, also seems to accept their way of life as nothing out of the ordinary. The same goes for four year old twins -- Brendan and Morgan.

Pelham support noted

The City of Pelham has received state recognition for its support of Valley Elementary School.

An article in the December issue of Alabama Education -- the official publication of the state board of education -- credits Pelham for its monetary support of Valley Elementary. The story also notes that the Pelham fire and police departments respectively logged 600 and 410 man-hours of support at the school.

Other support comes from local businesses, and individuals.

Principal Dr. Norma Rogers explains in the locally written piece that specific requests and calls for action generate much more response than generalities.

Rogers placed the value of this community support in 1983 at $40,000, and estimated PTO support at $20,000.

After publication of the article, state school superintendent Wayne Teague wrote Pelham Mayor Burk Dunaway a letter of thanks for the support shown to education.

"We are indeed grateful for the personal interest you are taking in the school," Teague wrote. "I sincerely believe that only through the involvement of the public will the state's educational system survive."

'Save your sweet heart'

"Save Your Sweet Heart Week" is the theme for a program to highlight nutrition and its impact on the heart.

The week is scheduled for February 13-17. It will be observed in 200 schools in the state, where students will learn that good eating habits are basic to having a healthy heart.

Shelby County schools participating in the program are Montevallo Middle and High; Columbiana Middle; Shelby Elementary and Thompson Middle.

Gloria Jean "G. J." Richardson
Licensed Electrologist
of Electrolysis Salon
956 Montclair Road - Suite 103

Announces the opening of
her new office

Electrologist Salon of Hoover

Barbizon Building
3100 Lorna Road – Suite 331
Birmingham, Alabama 35216

Telephone 979-HAIR

Grand Opening Special
Offer from 5 p.m. until closing each day
Spaghetti and Meat Sauce Dinner: $4
2 for the price of 1
Dinner includes:
Garlic Bread, Salad, Choice of Dressing, Dessert, Coffee or Tea (Tax Included)
Eat In Only! Offer expires Jan. 31, 1984
The Italian Villa
Pelham Mall 663-6481
Hrs: 11:30 a.m.- 9 p.m. Monday - Thursday
11:30 a.m. - 11 p.m. Friday & Saturday

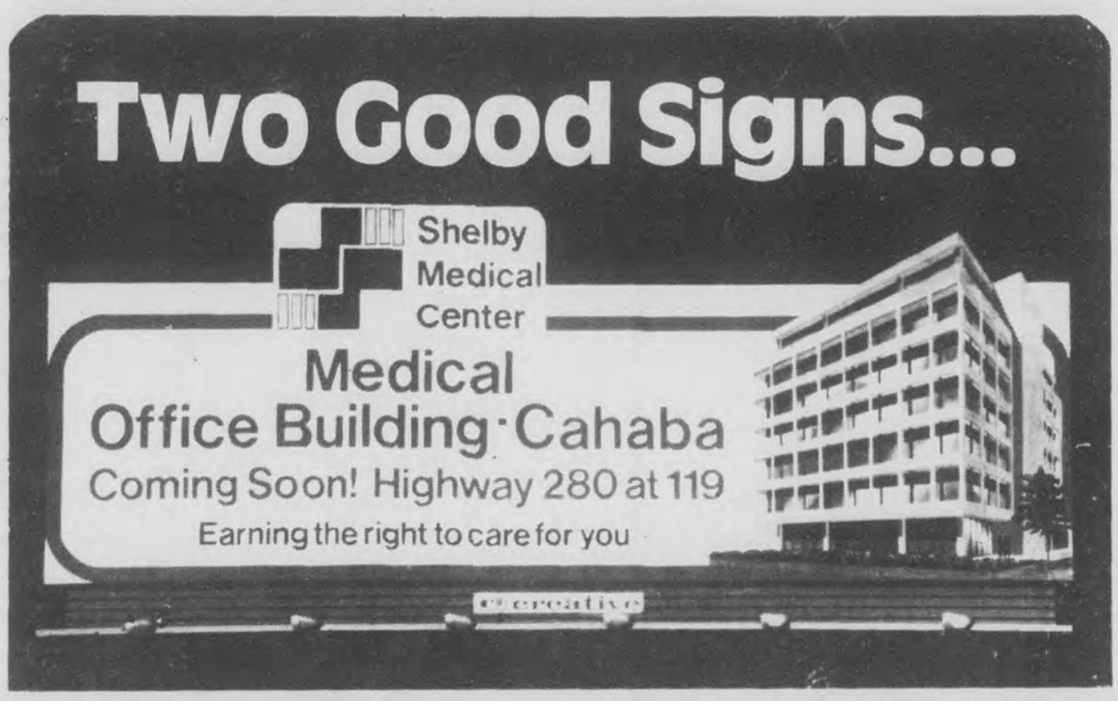

CONTACT LENSES
Hard $50
Soft $90
14 or 30 Day
Continuous Wear $175
Examination $35
Dr. James A. Stewart
Family Practice & Contact Lenses
Shelby Med. Ctr./Alabaster
663-1940
- All specialty contact lenses available
- Vision insurance welcome, including Medicare/Medicaid

HARMON'S FARM SUPPLY
NOW 2 LOCATIONS TO BETTER SERVE YOU!
669-7192 COLUMBIANA (ACROSS FROM COUNTY JAIL)
1-338-7014 PELL CITY (DOWN BY THE RAILROAD)

WESCO **DOG FOOD** ..... 21% PROTEIN 50 LBS. $8.00
RANGE CUBES ..... 20% PROTEIN 15% FIBER TON $149.95
15% LAYING **PELLETS** ..... 100 LBS. $10.50 TON $209.00
14% **HOG FEED** ..... 100 LBS. $10.50 TON $209.00
10% **HORSE FEED** ..... 100 LBS. $8.95 TON $179.00
RED BRAND **BARB WIRE** ..... 12½ GAUGE $32.95 15½ GA. GAUCHO $23.95
RED BRAND **FIELD FENCE** ..... 39 INCH $67.95 47 INCH $75.95
5 ROLLS OR MORE....(FIELD FENCE)..... 5% DISCOUNT

T-POST ..... 6 FT. $2.45 6½ FT. $2.65
FIVE PANEL..52" GATES 10 FT. $35.95 12 FT. $38.95 14 FT. $43.95
..... 16 FT. $51.95 5 GATES OR MORE 5% DISCOUNT
..... (CHECK ON OUR TUBE GATE PRICES)
PREMIER **PEAT MOSS** .... 2 CUBES $4.95 .. 4 CUBES $7.95 ..6 CUBE $10.95
Check with us for fruit trees!

Where the Excitement is
SEE "RED" GRAY

1981 BUICK SKYLARK. 4-door, loaded, one owner $5,945
1982 CHEVROLET CITATION. 4-door, 4 cylinder, 4-speed gas saver $4,545
1980 CHEVROLET CITATION. 4-door, 6 cylinder, automatic transmission $3,245
1979 CHEVROLET CAMARO. Dark blue, automatic, air, one owner $5,645
1978 CHEVROLET CAMARO. Light blue, automatic, air, new paint $4,945
1978 FORD FAIRMONT. 4-door, 6 cylinders, automatic, air, one owner $3,245
1979 MERCURY COUGAR XR-7. 2-door, like new $4,945
1979 OLDS CUTLASS. 2-door, automatic, air, like new $5,945

NEW TRUCKS -- BIG DISCOUNTS!!
1984 DODGE ONE TON, 15 PASSENGER VAN OR BUS
1984 DODGE ONE TON. Cab and Chassis, dual wheels, 10,000 GW
1984 CHEVROLET ¾ TON. Heavy duty, automatic, air.
1984 CHEVROLET HALF TON. 4 by 4. 4-speed
1984 DODGE D-100 Long bed, 6 cylinders, 4-speed overdrive.

BUY HERE -- PAY HERE
1977 DODGE ASPEN. 4-door, automatic, air
1976 FORD LTD. 4-door, a local car
1977 TOYOTA COROLLA. 2-door, 4-speed
1972 DODGE CHARGER. 2-door

GMAC FINANCING
12 Month, 24,000 mile warranty available
5 Year, 50,000 mile warranty available
FINE CARS AutoMART
Hiway 25 at 119 MONTEVALLO 665-7191

Wal-Mart Sells for Less
WAL-MART
CLEARANCE
SALE
Shop Early While Selection Is Best
Save 2.96
Plus Size
Woven Shirt
•Polyester/cotton
•Pastel, white and beige •Sizes 38-46
•Reg. 12.96 each
$10 Each
Plus Size
Set of Two Cookie Pans
•No seams
•Satin Finish
Sizes
9¼x13¼x5/8"
10¼x15¼x½"
1.48
Ladies Purses
•Various styles
•Assorted colors
Save up to 40% off
Kitchen or Decor Clocks
•Quartz movement
•Reg. 25.86
$14
4.97
3 Piece
Bamboo Steamer Set
•Bottom: 2 Inches high, 10¾ inch in diameter
•Lid: 1½ inch high, 10¾ inch diameter •Veneer thickness 3/16 inch •No. BW-1017C •Reg. 7.96
6 pc. Gourmet Cutlery Set
•6 Pc. kitchen knife set
•Pakka wood handles
5.50
Ceramic ashtray
•Assorted sizes and styles
$1
Genuine Oak Towel Rack
•14⅛ Inches x 3⅞ inches x 10 inches high
•No. 1703
•Reg. 8.94
5.56
Folk Art towel Rack
Towel rack with hand painted flower design
•Reg. 14.87
11.89
5.56
Kitchen Pride Whistling Tea Kettle
•2½ Quart •Flip cap action
•No. B0912-43/35 •Stainless steel
•Reg. 6.94
2.58
Prime Vitamin E DL 400 IU
•100 Count
1.43
Prime Oyster Calcium
•100 Count
•250 Mg.
96¢
Prime Vitamin B-12
•100 Mcg
•100 Count
2.86
Prime One Per Day Multi-Vitamin
•90 Count
1.28
Prime Vitamin C with Rose Hips-250 Mg
•100 Count
ALABASTER/PELHAM
Wednesday thru Sunday
January 18-22
Daily 9 a.m.-9 p.m.
Sunday 1-6 p.m.
WAL-MART
ADVERTISING POLICY — It is our intention to have all merchandise in this ad in stock during the sale dates. However, since most merchandise is overstocks and seasonal leftovers, and because many items are in limited suppy we will not issue rain checks for this sale. If you are dissatisfied with any merchandise we will gladly exchange it or give you a refund. Shop early while selections are best. Limitations void in New Mexico.
MasterCard
VISA

PHS Geometry Team

In its first competition of the year, Pelham High's geometry team placed fifth out of 40 state schools at the recent math tourney in Vestavia. Members of the team are (from left) Joe Gerald, Todd Smith, Rick Wilkerson, sponsor Roxianne Davis, Sabra Hardcastle, Darla Cowart, Melody Dunnaway and coach Glynn Lee. (photo by Carolyn Smiley)

Lawsuit filed for disabled

Half a million recipients have been taken off disability since Congress ordered a review of the 2.7 million people receiving social security benefits.

But a number of disabled Alabamians who think they've been treated unfairly aren't sitting still for the action.

A lawsuit was filed in federal court last month asking that disability benefits be restored.

The class action challenges the Social Security Administration's practice of terminating disability benefits without proof the person's condition has improved.

Legislation to prevent termination of benefits without medical improvement is expected to pass in the next session of Congress.

However, some governors, including Alabama Governor George Wallace, have already ordered state officials to stop the benefit cutoffs.

The disability review had been conducted by the states using Social Security guidelines and federal funds.

At the present time though, most of the people whose benefits were terminated under the new policy, still remain without their monthly checks.

Auburn names local honor students

Undergraduate students whose grades earned a place on the dean's honor roll at Auburn for the fall quarter include these from Shelby County:

Thomas S. Denney Jr. - Engineering, Columbiana; Valerie Fraser - Arts & Sciences, Harpersville; John C. Bishop - Engineering, Helena; Deanna J. Williams - Pre Engineering, and Michel Vanlandingham - Vet. Medicine, both of Montevallo; Rebecca A. Redding - Arts & Sciences, Linda Durcheus - Engineering, Shari K. Thornton - Nursing, all of Pelham; and Edward F. Jackson - Arts & Sciences, Vincent.

DO IT YOURSELF AND SAVE

• FREE Designs & Estimates By Phone
Quality Kitchens For BUILDER'S

• Easy to Install & We'll Show You How
No Waiting
One Day Delivery on Cabinets

1. Flooring
2. Complete Kitchen Remodeling
3. Appliances
4. Formica Kitchen Tops
5. Installation Available

Forestdale Kitchen & Carpets
1224 Forestdale Square
798-1541 798-2084

GRAHAM ANDERSON PIANO SALES
Reconditioned and used pianos, 100% financing available. 10% discount on all merchandise thru Jan. 31.
OPEN 9 A.M.-5 P.M.
Any Hour by Appointment
664-2527
3449 Hwy 31 South, PELHAM

We're No.1
in growth of total assets.*
Why?
We give you more!
Talk with a Shelby Banker before you bank again!
SHELBY BANK
"Your Bank for All Reasons"
PELHAM - COLUMBIANA - MONTEVALLO - HELENA
MEMBER FDIC
*Published Call Reports of banks based in Shelby County. Dated 12/31/81 thru 3/31/83.

JANUARY DOORBUSTERS!
1975 CHEVROLET MONTE CARLO $1,295
1974 FORD LTD $1,295
1975 CHEVROLET LAGUNA $1,495
1969 CHEVROLET CHEVELLE $1,195
1970 CHEVROLET MALIBU, very nice $1,695
1977 PONTIAC GRAN PRIX $2,395
1966 PLYMOUTH, Looks good $595
1977 CHEVROLET MALIBU $1,695
1972 FORD VAN $895
1976 FORD THUNDERBIRD, Loaded $2,495
1979 FORD PINTO $1,695
Buy Here, Pay Here
IF YOUR CREDIT IS WEAK OR SLOW, LET US HELP RE-ESTABLISH IT.
SEE
Johnny Stamps
Many More to choose from
ALABASTER MOTORS
Hiway 31 ALABASTER 663-7767

Anything goes for $19.95 installed with pad.
•10 yr. warranty
•Good color selection
Armstrong floor fashion center
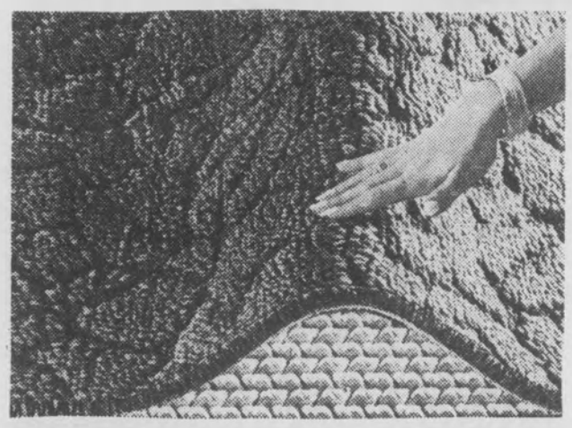

½" NO. 2 C.D. SHEATHING PLYWOOD 4x8
$5.99 Per Sheet

GLIDDEN LATEX WALL PAINT
Selected Colors
$4.95 Per Gallon
SELECT NO. 2 FIBERGLASS ROOF SHINGLES
$14.95 Per Sq.
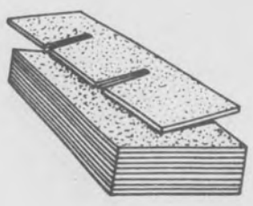
NO. 1 FIBERGLASS ROOF SHINGLES
20 Year Guarantee
$19.49 Per Sq.
•NUTRENA LIVESTOCK FEEDS
Sale begins Wed., Jan. 18 and ends Jan. 25
Holcombe BUILDING SUPPLY
•COLUMBIANA 669-6731 CHELSEA 678-8064
•HARPERSVILLE 672-2224 •MONTEVALLO 665-1281

ALL AMERICAN CARPETS, INC.
Hwy 280, WESTOVER
Harry Dorough, Jr. 678-6760 Randy Dorough

Birmingham Womens Medical Clinic
Licensed OB-GYN Specialist
Worried About Being Pregnant?
We Care.
Free Pregnancy Testing Daily
(No appointment necessary)
For Answers And Action On
•Abortion •Pap Smears
•Birth Control •Pelvic Exams
•Venereal Disease
Call 933-1847
All Calls Strictly Confidential.
Hours: Monday-Friday -- 8-6
Saturday -- 8-2

WAL-MART

CLEARANCE SALE

Shop Early While Selection Is Best

Save 2.96
Plus Size Woven Shirt
- Polyester/cotton
- Pastel, white and beige • Sizes 38-46
- Reg. 12.96 each

$10 Each

Plus Size

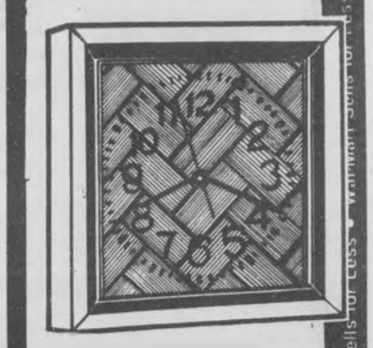

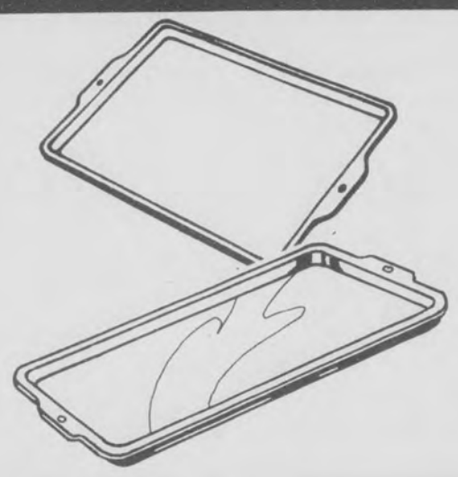

Set of Two Cookie Pans
- No seams
- Satin Finish

Sizes
9¼x13¼x5/8"
10¼x15¼x½"

1.48

Ladies Purses
- Various styles
- Assorted colors

Save up to 40%off

Kitchen or Decor Clocks
- Quartz movement
- **Reg. 25.86**

$14

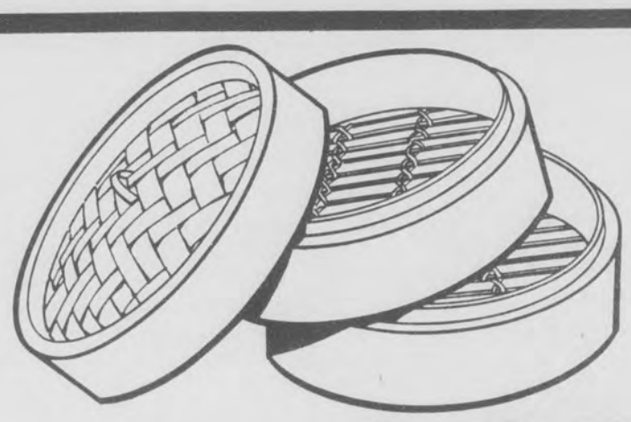

4.97

3 Piece Bamboo Steamer Set
- Bottom: 2 Inches high, 10¾ inch in diameter
- Lid: 1½ inch high, 10¾ inch diameter • Veneer thickness 3/16 inch • No. BW-1017C • **Reg. 7.96**

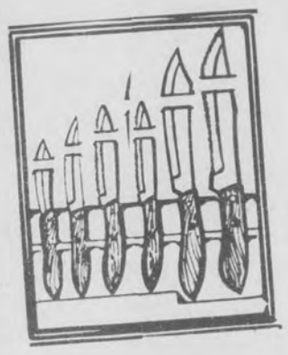

6 pc. Gourmet Cutlery Set
- 6 Pc. kitchen knife set
- Pakka wood handles

5.50

Ceramic ashtray
- **Assorted sizes and styles**

$1

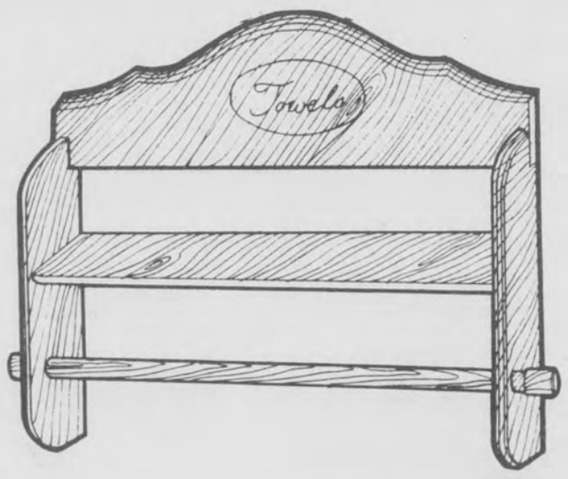

Genuine Oak Towel Rack
- 14⅛ Inches x 3⅞ inches x 10 inches high
- No. 1703
- **Reg. 8.94**

5.56

Folk Art towel Rack
Towel rack with hand painted flower design
- **Reg. 14.87**

11.89

5.56

Kitchen Pride Whistling Tea Kettle
- 2½ Quart • Flip cap action
- No. B0912-43/35 • **Stainless steel**
- **Reg. 6.94**

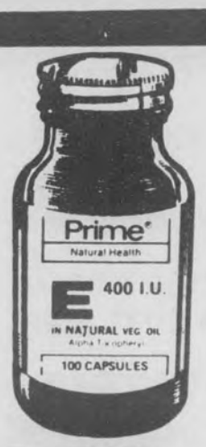

2.58
Prime Vitamin E DL 400 IU
- 100 Count

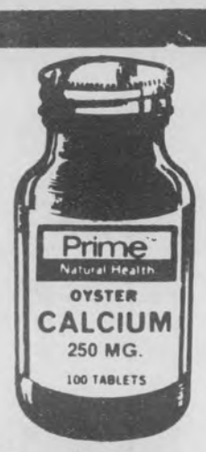

1.43
Prime Oyster Calcium
- 100 Count
- 250 Mg.

96¢
Prime Vitamin B-12
- 100 Mcg
- 100 Count

2.86
Prime One Per Day Multi-Vitamin
- 90 Count

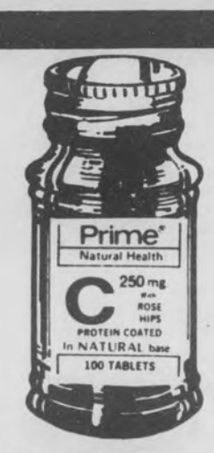

1.28
Prime Vitamin C with Rose Hips-250 Mg
- 100 Count

ALABASTER/PELHAM

Wednesday thru Sunday
January 18-22

Daily 9 a.m.-9 p.m. **Sunday 1-6 p.m.**

WAL-MART

ADVERTISING POLICY — It is our intention to have all merchandise in this ad in stock during the sale dates. However, since most merchandise is overstocks and seasonal leftovers, and because many items are in limited suppy we will not issue rain checks for this sale. If you are dissatisfied with any merchandise we will gladly exchange it or give you a refund. Shop early while selections are best. Limitations void in New Mexico.

MasterCard VISA

PHS Geometry Team

In its first competition of the year, Pelham High's geometry team placed fifth out of 40 state schools at the recent math tourney in Vestavia. Members of the team are (from left) Joe Gerald, Todd Smith, Rick Wilkerson, sponsor Roxianne Davis, Sabra Hardcastle, Darla Cowart, Melody Dunnaway and coach Glynn Lee. (photo by Carolyn Smiley)

Lawsuit filed for disabled

Half a million recipients have been taken off disability since Congress ordered a review of the 2.7 million people receiving social security benefits.

But a number of disabled Alabamians who think they've been treated unfairly aren't sitting still for the action.

A lawsuit was filed in federal court last month asking that disability benefits be restored.

The class action challenges the Social Security Administration's practice of terminating disability benefits without proof the person's condition has improved.

Legislation to prevent termination of benefits without medical improvement is expected to pass in the next session of Congress.

However, some governors, including Alabama Governor George Wallace, have already ordered state officials to stop the benefit cutoffs.

The disability review had been conducted by the states using Social Security guidelines and federal funds.

At the present time though, most of the people whose benefits were terminated under the new policy, still remain without their monthly checks.

Auburn names local honor students

Undergraduate students whose grades earned a place on the dean's honor roll at Auburn for the fall quarter include these from Shelby County:

Thomas S. Denney Jr. - Engineering, Columbiana; Valerie Fraser - Arts & Sciences, Harpersville; John C. Bishop - Engineering, Helena; Deanna J. Williams - Pre Engineering, and Michel Vanlandingham - Vet. Medicine, both of Montevallo; Rebecca A. Redding - Arts & Sciences, Linda Durcheus - Engineering, Shari K. Thornton - Nursing, all of Pelham; and Edward F. Jackson - Arts & Sciences, Vincent.

DO IT YOURSELF AND SAVE

SCHEIRICH

• FREE Designs & Estimates By Phone
Quality Kitchens For BUILDER'S

• Easy to Install & We'll Show You How
No Waiting
One Day Delivery on Cabinets

1. Flooring
2. Complete Kitchen Remodeling
3. Appliances
4. Formica Kitchen Tops
5. Installation Available

Forestdale Kitchen & Carpets
1224 Forestdale Square
798-1541 798-2084

GRAHAM ANDERSON PIANO SALES
Reconditioned and used pianos, 100% financing available. 10% discount on all merchandise thru Jan. 31.
OPEN 9 A.M.-5 P.M.
Any Hour by Appointment
664-2527
3449 Hwy 31 South, PELHAM

We're No.1
in growth of total assets.*
Why?
We give you more!
Talk with a Shelby Banker before you bank again!
SHELBY BANK
"Your Bank for All Reasons"
PELHAM - COLUMBIANA - MONTEVALLO - HELENA
MEMBER FDIC
*Published Call Reports of banks based in Shelby County. Dated 12/31/81 thru 3/31/83.

JANUARY DOORBUSTERS!
1975 CHEVROLET MONTE CARLO $1,295
1974 FORD LTD $1,295
1975 CHEVROLET LAGUNA $1,495
1969 CHEVROLET CHEVELLE $1,195
1970 CHEVROLET MALIBU, very nice $1,695
1977 PONTIAC GRAN PRIX $2,395
1966 PLYMOUTH, Looks good $595
1977 CHEVROLET MALIBU $1,695
1972 FORD VAN $895
1976 FORD THUNDERBIRD, Loaded $2,495
1979 FORD PINTO $1,695
Buy Here, Pay Here
IF YOUR CREDIT IS WEAK OR SLOW, LET US HELP RE-ESTABLISH IT.
SEE
Johnny Stamps
Many More to choose from
ALABASTER MOTORS
Hiway 31 ALABASTER 663-7767

Anything goes for $19.95 installed with pad.
•10 yr. warranty
•Good color selection
Armstrong floor fashion center

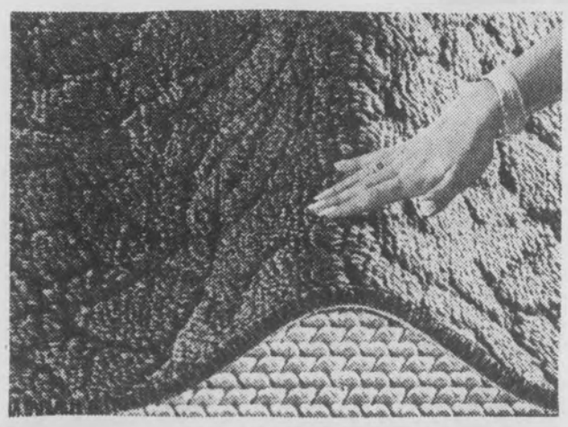

ALL AMERICAN CARPETS, INC.
Hwy 280, WESTOVER
Harry Dorough, Jr. 678-6760 Randy Dorough

½" NO. 2 C.D. SHEATHING PLYWOOD 4x8
$5.99 Per Sheet

GLIDDEN LATEX WALL PAINT
Selected Colors
$4.95 Per Gallon

SELECT NO. 2 FIBERGLASS ROOF SHINGLES
$14.95 Per Sq.

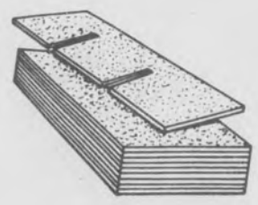

NO. 1 FIBERGLASS ROOF SHINGLES
20 Year Guarantee
$19.49 Per Sq.

•NUTRENA LIVESTOCK FEEDS

Sale begins Wed., Jan. 18 and ends Jan. 25

Holcombe BUILDING SUPPLY
•COLUMBIANA 669-6731 CHELSEA 678-8064
•HARPERSVILLE 672-2224 •MONTEVALLO 665-1281

Birmingham Womens Medical Clinic
Licensed OB-GYN Specialist
Worried About Being Pregnant?
We Care.
Free Pregnancy Testing Daily
(No appointment necessary)
For Answers And Action On
•Abortion •Pap Smears
•Birth Control •Pelvic Exams
•Venereal Disease
Call 933-1847
All Calls Strictly Confidential.
Hours: Monday-Friday -- 8-6
Saturday -- 8-2

PIGGLY WIGGLY

The Original SELF SERVICE

MONTEVALLO

STORE HOURS:

Monday - Saturday:
7:30 a.m. - 8 p.m.

Open Sundays:
9 a.m. - 6 p.m.

We gladly redeem U.S.D.A. Food Stamps

MID • WEEK SHOPPERS LOVE OUR QUALITY, VALUE AND CONVENIENCE

Prices effective Jan. 18 thru Jan. 24, 1984

★ Quantity Rights Reserved

PIGGLY WIGGLY
APPLE JUICE
64 OZ. Bottle
99¢

PIGGLY WIGGLY
GOLDEN CORN
Whole Kernel or Cream Style
17 OZ. Can
2 FOR 79¢

ARGO
SWEET PEAS 17 OZ. Can 2/79¢

HUNT'S - Whole Peeled
TOMATOES .. 14½ OZ. Can 2/89¢

IRISH SPRING Green
BATH SOAP
5 OZ. Bar, 4 PAK
$1.69

SUNFLOWER
FLOUR
Plain or Self-rising
5 LB. Bag
(Limit one please)
79¢

SOLID
OLEO
1 LB. Pkg.
3 FOR $1

HUNT'S
TOMATO SAUCE .. 15 OZ. Can 2/99¢

EQUAL
SWEETNER PACKETS . Pkg. of 50 $1.69

LUV'S - Disposable
DIAPERS .. Large 32's, or Med. 48's $7.99

A-1
STEAK SAUCE .. 10 OZ. Bottle $1.99

CHICKEN OF THE SEA - Chunk Light
TUNA ..... Oil or Water, 6½ OZ. Can 69¢

MAXWELL HOUSE - Instant
COFFEE ..... 8 OZ. Jar $3.19

LIPTON - Family Size
TEA BAGS ..... Pkg of 24 $1.39

CARNATION - Reg., Marshmallow, Lo-Cal or Milk Choc.
HOT COCOA MIX ..... 12 OZ. Pkg. 99¢

CHEERIOS
CEREAL ..... 10½ OZ. Pkg. $1.19

BOUNTY
PAPER TOWELS . Jumbo Roll 69¢

KRAFT - Single Wrapped Slices
AMERICAN ..... 16 OZ. Pkg. $1.99

DOVE - Liquid Dish
DETERGENT ..... 22 OZ. Bottle 99¢

JENO'S - Frozen, Asst. Flavors
PIZZA ..... 10½ OZ. Pkg. 99¢

BREYER'S - Assorted Flavors
ICE CREAM ..... ½ Gallon $2.49

NESTLE'S
QUICK ..... 2 LB. Box $1.99

FRESH GROUND SEVERAL TIMES DAILY (5 LB. Pkg. or More)
GROUND BEEF
99¢ LB

LYKE'S HICKORY SMOKED MARKET STYLE SLICED
BACON
99¢ LB.

PIGGLY WIGGLY
Frozen
ORANGE JUICE
12 OZ. Can
(Limit 3 please)
69¢

HI-DRI
PAPER TOWELS
Jumbo Roll
(Limit 2 please)
2 FOR 89¢

POLIDENT
TABLETS ..... Pkg. of 40 $1.49

JENO'S - Frozen
PIZZA ROLLS ..... 6 OZ. Pkg. 89¢

BARBASOL - Reg. or Menthol
SHAVING CREAM ..... 11 OZ. Can 88¢

LISTERNE
ANTISEPTIC ..... 12 OZ. Bottle $1.69

HUNT'S - Stewed
TOMATOES ..... 14½ OZ. Can 59¢

ORVILLE REDENBACHER
POPCORN ..... 15 OZ. Jar 99¢

SEALTEST
SOUR CREAM ..... 8 OZ. Carton 2/99¢

KRAFT - French Onion, Jalapeno Pepper, Cucumber
DIPS ..... 8 OZ. Cup 79¢

PEPSI, 7-UP, DR. PEPPER, DIET PEPSI, OR MTN. DEW ..... 2 Liter NR Bot $1.29

7-UP, PEPSI, DIET PEPSI, MTN. DEW OR DR. PEPPER ..... 16 OZ. NR Bot, 4 PAK $1.25

7-UP, DR. PEPPER, DIET PEPSI, MTN. DEW PEPSI ..... 16 OZ. NR Bot., 6 PAK $1.73

COCA COLA, TAB, SPRITE, PIBB, DIET COKE, MELLO YELLO ..... 2 Liter NR Bot $1.29

TAB, SPRITE, PIBB, DIET COKE, MELLO YELLO COCA COLA (Plus Dep.) ..... 16 OZ. Bot. Bot., Case of 24 $4.89

COCA COLA, TAB, SPRITE, PIBB, MELLO YELLO SPRITE (Plus Dep.) ..... ½ Liter Bot. Bot., 6 PAK $1.49

COCA COLA, TAB, DIE COKE, MELLO YELLO SPRITE ..... 16 OZ. NR Bot., 4 PAK $1.25

AJAX
CLEANSER
14 OZ. Can
39¢

PALMOLIVE
Liquid Dish
DETERGENT
22 OZ. Bottle
$1.09

PIGGLY WIGGLY
SUNFLOWER SELF-RISING
CORN MEAL MIX
With Coupon & $15 Additional Purchase
5 LB. Bag
49¢

Limit 1 Coupon per Customer
Montevallo Store Only
Good thru Jan. 24, 1984
60
VALUABLE COUPON
SCR

PIGGLY WIGGLY
PIGGLY WIGGLY
Pure Cane
SUGAR
With Coupon & $15 Additional Purchase
5 LB. Bag
79¢

Limit 1 Coupon per Customer
Montevallo Store Only
Good thru Jan. 24, 1984
70
VALUABLE COUPON
SCR

CALIFORNIA - Navel
ORANGES ..... 3/39¢

NORTHWEST
ANJOU PEARS ..... LB. 39¢

CALIFORNIA - Juicy
LEMONS ..... 12/89¢

FRESH
MUSHROOMS .. 8 OZ. Carton 79¢

FRESH FIRM WESTERN HEAD
LETTUCE ..... 2/99¢

DELICATESSEN Specials

REGULAR PLATE LUNCH
Meat, 2 Vegetables, Roll $2.49

SNACK PACK CRISPY FRIED CHICKEN
2 Pcs. Chicken, 2 Potato Logs, Roll $1.59

BARBECUE PORK
Sandwiches ..... Reg. Size $1.09 Jumbo Size $1.99

WISE BUY

We bought it LOWER
We sell it LOWER

HUNT'S
KETCHUP ..... 32 OZ. Bottle $1.13

DELTA
BATHROOM TISSUE ..... 4 Roll Pkg. 89¢

OCEAN SPRAY - Cranberry
JUICE COCKTAIL ..... 32 OZ. Bottle $1.19

BRYAN
VIENNA SAUSAGE .... 5 OZ. Can 2/89¢

MORTON HOUSE
CHILI W/BEANS ..... 15 OZ. Can 59¢

PUREX - Heavy Duty Laundry
DETERGENT ..... 42 OZ. Box $1.19

VLASIC HAMBURG
DILL CHIPS ..... 46 OZ. Jar 99¢

FRENCH'S PURE GROUND
BLACK PEPPER ..... 5 OZ. Can 89¢

BUSH'S RED
KIDNEY BEANS ..... 15 OZ. Can 2/79¢

CONTADINA
TOMATO SAUCE ..... 8 OZ. Can 4/$1

LA COCINA
TACO SHELLS ..... Pkg. of 11 2/99¢

HAMM'S
BEER ..... 12 OZ. Cans, 12-PAK $4.89

Shelby County Reporter

Thursday, January 26, 1984 | 141st Year, Volume 9 | *Covering the news since 1843* | 22 Pages in 2 Sections | Price: 25 cents

Special election finance disclosures*

Candidate	Contributions	Expenses
Donald R. Murphy	$23,783.25	$11,269.90
Frank Ellis	$15,332.40	$18,086.87
James L. Entrekin	$11,280	$11,140.55
Al Knight	$8,300	$11,289.55
John F. Tanner	$8,275	$11,969.65
Sonny Moore	$7,750	$6,119.86
Eddie R. Gentry	$7,460.34	$7,460.34

* According to individual statements filed with the Alabama Secretary of State.

Election funding has winners, losers in the pocketbook

When it comes to Shelby County elections for state offices, there are winners and losers in more places than the voting booth -- the pocket book for example.

In the November's special elections, some candidates actually made money in defeat, while others lost money in victory. Some won or lost in both cases.

Public records of contributions and expenditures by candidates recently released by Secretary of State Don Siegelman,

See contribution listings Page 5

bare this out. While law requires contributions to be listed prior to elections, however, the records do not include post-election gifts.

Don Murphy lost his bid for Senate District 14, yet he came out on the plus side by collecting $12,513.35 more than his campaign reportedly cost him.

On the other hand, Frank 'Butch' Ellis, Jr. won the Senate race, yet according to the disclosure files, it cost him $2,754.47 more than he collected contributions.

Jim Entrekin was unsuccessful in his bid for the House District 41 seat. Yet after expenses, he came out on the plus side by $139.45.

Sonny Moore won all round, beating Entrekin and landing $1,630.14 more in pre-election contributions, than he spent.

Al Knight lost the race for House District 40 and spent in the effort $2,989.55 more than he received in contributions. Ed Gentry also lost his race for the same seat. But according to the records he filed, he spent to the penny what the campaign cost him.

John Tanner was the winner in the House District 40 race, but it cost him $3,694.65 more than his pre-elections contributions.

Tanner said prior to the elections that some political action groups -- such as AEA -- don't send in contributions until after the voters pick the winner.

Hospital 'boss' resigns

by David F. Moore

In the wake of R. Roland Bradford's resignation, the Shelby Medical Center board of directors is searching for a new hospital administrator.

Bradford resigned abruptly last week at a special meeting of the hospital board. The board named as interim administrator SMC director of corporate planning and developing, Norman Price.

According to Joe Arledge, director of the board's personnel committee, the special meeting was called Tuesday, January 17, and held that night. Arledge said Bradford submitted his resignation and the board accepted it.

"I think it was in the interest of both parties that he resigned and we accepted," Arledge told the **Reporter**.

When questioned, Arledge said Bradford was not involved in anything which was dishonest or might have jeopardized patient care.

Board chairman Jerome Turner said the hospital directors were expected to form a search committee at their regular meeting this Tuesday (after morning press deadlines.)

"We're looking for someone who can lead the hospital, to meet the medical needs for Shelby County," Turner said. "This is our primary goal -- good patient care at a cost that's reasonable."

Price, who came to SMC two years ago, is a former executive director of the West Alabama Health Council, and a health planner at South Arkansas Health Systems Agency.

He earned a masters in business and health administration from East Texas State University, and a BS in business and public administration from Auburn University. Price now lives in Montevallo.

Bradford, who lives in Hoover, came to SMC in August, 1979, after holding positions at Brookwood Medical Center and other health agencies.

SMC was chartered as the county hospital in 1956. It has grown to a 210 bed capacity and boasts an annual budget of some $34.5 million.

Educators urge new trustees to support county school tax

by Fred Guarino

A school trustee orientation session Monday night turned into a pep rally for the February 14 school tax vote.

The session, held in Columbiana, was intended to inform 42 recently elected trustees from 14 county schools about their duties and obligations. But what the nearly 100 persons who attended heard, was a call to arms in support of the proposed three mill tax.

State Superintendent of Education Dr. Wayne Teague led the first cheers. "I don't know what you're doing about that referendum. But you ought not leave a stone unturned to get that thing passed."

Teague added that trustees are the only contact many people will ever have with the school system. He said that two-thirds of the people in the nation don't have children in school.

Dr. Michael Books, a trustee for Riverchase Middle School, also called support of the tax in order to help the whole school system.

"If you want to be ineffective, just concentrate on one school," he said. "You must have a vision beyond that school."

But the pep rally began in earnest when Herschel Hale, a trustee for Thompson Schools, took the floor.

Hale pointed out that the Shelby County Parent Teacher Organization is the sponsoring organization for the upcoming vote. He asked the new trustees to financially help the organization -- to the tune of $2,500 -- promote the tax vote.

"Our idea is that there are some 12,000 students. Figure what you represent, and pick off your part to help raise money," he said.

The biggest push for support, however, came from Shelby County Superintendent of Education Ellie Glasscox.

Continued on page 2

Suit may lead to budget cut

by Fred Guarino

Pending litigation against Shelby Medical Center and the county commission is the main reason $200,000 - $300,000 may be cut from the county's budget.

The county commissioners were angry Monday over a civil law suit that has stopped negotiations between SMC and the county for some $250,000 needed to balance the budget.

At the suggestion of commissioner Harold Davenport, they decided to hold a budget revision hearing on February 13.

The hospital funds have been held up by a suit filed by the Shelby County Tax Watch Committee, which is challenging the use of a special tax for purposes other than paying off the hospital bond for which it was created.

The county wanted the money to help fund health department operations. But the commissioners said that may be impractical because the pending court battle could take two years to resolve.

"No action on payment of funds from SMC to the county commission will be taken until litigation in the matter is resolved," SMC spokesman Steve Martin confirmed.

In addition, the county may have to cut another $40,000 from its budget because no mines are currently operating in Shelby County which would generate coal severence taxes.

"It's no secret we are not going to get money from the hospital," Davenport said. "It is an injustice to department heads if we don't let them know (cuts are necessary). I'd hate for them to think they are going to get money they are not going to get."

Commission clerk Myra Davis said that she could have budget figures through January 31 mailed to commissioners prior to the February 13 meeting.

While no vote was taken, the commissioners agreed to review the budget at that time.

Commissioner John Ames suggested that all department heads attend the revision meeting. Later, Ames let his anger over the suit show.

"The four people who formed that idiotic committee against the hospital are doing a terrible disservice to Shelby County," Ames said. "We've got an elected governing body dealing with the

Continued on page 2

Candidates must pay Columbiana fee

by Bert Seaman

Columbiana's next administration will be paid more, but candidates running for office will first have to put out some money of their own.

This year's election is the first time that candidates will have to pay a qualifying fee. By unanimous consent of the council Thursday, a qualifying fee of $50 was set for the mayor with a $25 fee approved for the council.

Acting on a request for financial help held over from the last meeting, the council approved a $624 donation to the DAY (developing Alabama youth) program.

Councilwoman Jessie Jones said the young people enrolled in the program would probably end up in prison if the program should fold for lack of funding.

"These are cases," Jones explained, "that the school has given up on." Most were referred to the program by the court.

Even though the school system turns over the pro rata share of money received from the state for the 58 countywide students the DAY program buses daily to its center in Siluria, public school funds cannot be used for the bus driver's salary.

The reason, Jones explained, is because the van is furnished by the Alabaster Rotary Club and does not meet school bus standards. She noted that the school system does pay for maintenance on the van, as well as the salaries of two DAY teachers and an aide.

The city's $624 donation was based on the seven students from Columbiana enrolled in the program.

With construction on the city's long awaited sewer project only a few months off, former county highway director Jimmy Ray spoke with the council about what will be involved.

Ray was hired by the city to oversee the project, which will be funded with a $300,000 federal grant (of which the city pays $60,000).

After some discussion, the council voted to replace 8-inch line with 10-inch line from the housing project to the State 25 bypass.

The difference in cost would be $11,000, but Ray said it would be well worth the difference if future growth is anticipated south along County 47.

Ray said the project will also involve extending sewer line north of Columbiana from the bypass, out County 47. The engineer reported that 5,000 linear feet of 8-inch line will be laid in that area.

Another 5,500 feet of 10 and 12-inch line will be replaced in other sections of the city, Ray said.

He told the council that contracts for the construction should be ready to be let by late May and anticipated work would be completed near the end of October.

The council also voted to run a 6-inch line 194 feet down Hwy 70 to Nelson Lathan's property line, with Lathan paying the difference in cost between it and a 4-inch line. An employee of the city water board, Lathan has been using a septic tank -- no longer serviceable -- while adjacent homes have had access to city sewer.

It was pointed out that the 6-inch trunk line to Lathan's home will also benefit others in the area.

Another item the council approved was the donation of $2,500 toward the restoration of the old county courthouse.

Jones said she had assumed that amount in the budget was earmarked for that project, but recently learned that it was designated as miscellaneous donation.

Since the Shelby County Historical Society had been expecting the money to help get the museum ready to open, the council agreed to use the entire fund for that purpose.

In other business, the council approved the placement of a mobile home for Bell Glass at the intersection of Old Hwy 25 and the bypass. There was no objection from neighbors, Wayne Gould told the council, and there are other trailers in that area.

The trailer will replace the old rundown house in which Glass now lives.

Judge dismisses ten cases in Pelham gambling raid

Deficiencies in indictments against ten men charged with gambling in Shelby County have led to the dismissal of their cases.

The defendants were among 24 indicted last August following a July gambling raid of the AMVETS club in Pelham.

Judge Robert Armstrong, who made the ruling, said the prime reason for dismissal was failure to give specific acts.

However, District Attorney Billy Hill said the cases will be presented again to the next grand jury.

Cases have been dismissed against the following defendants:

Edward Eugene Glasgow, Leroy Davis, Johnie Crawford, Donald Ralph Castleberry, James Michael Cruse, Joseph Lewis Cameron, Paul Jackson, Nathan Levern Metcalf, Mark Randall Metcalf, James O. Shelton.

The Metcalfs, Jackson and Castleberry were charged with promoting gambling; the others were charged with simple gambling.

William Eubanks' case was dismissed earlier and returned to the grand jury docket.

Other defendants who have already pled guilty to the charges include: Joe Carrier, William Terry McMahan, Marvin Shapiro, James Earl Parsons, Richard P. Dujan, Bobby Joe Price, Michael Jay Milam, Robert Walter Humphries, Eddie Alex Shunnarah.

Cases are still pending against Saliba Said Bajalieh, Harry Brunswick Nase and Tommie Lee Bailey.

Bottoms up

Crane operator Matt Pardue got a jolt Thursday in Montevallo when the outriggers on his machine broke through a hollow sidewalk and partially tipped over. "It sounded like thunder," reported Travis Killingsworth, who was nearby when the incident happened. The crane is being used to rebuild a grocery which burned last year in the Whaley Shopping Center. (photo by Bert Seaman)

Columbiana defends raises, responds to citizen complaints

by Bert Seaman

The population of Columbiana declining?

Not so, said Columbiana Mayor Buck Falkner at Thursday's council meeting.

In response to a letter printed in last week's **Reporter**, Falkner reported that the population totaled 2,655 in 1980 and is continuing to grow. Letter writer Bob Hume gave the 1970 census figure which was 2,448.

"People are calling every day wanting to rent houses or apartments in Columbiana," the mayor said. "We must be doing something right."

When it came to the council's salary increase, Hume indicated in his letter that he didn't think anything the council had done was in any way right. Hume came to Thursday's meeting to pursue the subject.

Salaries for the next administration will give the mayor a $100 a month raise, bringing his annual earnings to $4,800. The council's monthly paycheck was doubled to a $2,400 a year.

"Aren't there any checks and balances on these things -- do you raise it as much as the traffic will bear," Hume asked.

"We use horse sense," Falkner replied.

Councilman Harold McCord pointed out that, "a lot more time is spent on city business than most people think."

"You don't get better people by paying more money," Hume replied, adding that Montevallo's council doesn't receive a salary.

When Hume asked if the taxpayers had been asked for their thinking on the raise before it was approved, Councilman Frank Owen said citizens have the opportunity to attend meetings and voice their opinions.

"Do the taxpayers have any recourse now?" Hume asked.

Not once an ordinance is passed, Falkner told him.

Then he asked Hume if any other business with a $750,000 budget could operate on $16,800. "That's our total salaries," Falkner said.

One reason Hume had objected to the raises was the refusal of the council to grant the Columbiana Library's request for an extra $555. The amount was needed to give the three part-time library employees the same 4% raise as other city employees.

"We've allocated $20,000 to the library in our budget," the mayor reported.

However, that sum is the city library's only source of revenue other than fines and donations from Friends of the Library.

Columbiana Librarian Barbara Roberts said the library couldn't keep going without the money brought in from fines and donations.

Falkner contended that the majority of the people living in Columbiana were, "happy with the way things are going."

"I've had a lot of calls about the raises" (expressing dissatisfaction) Hume replied.

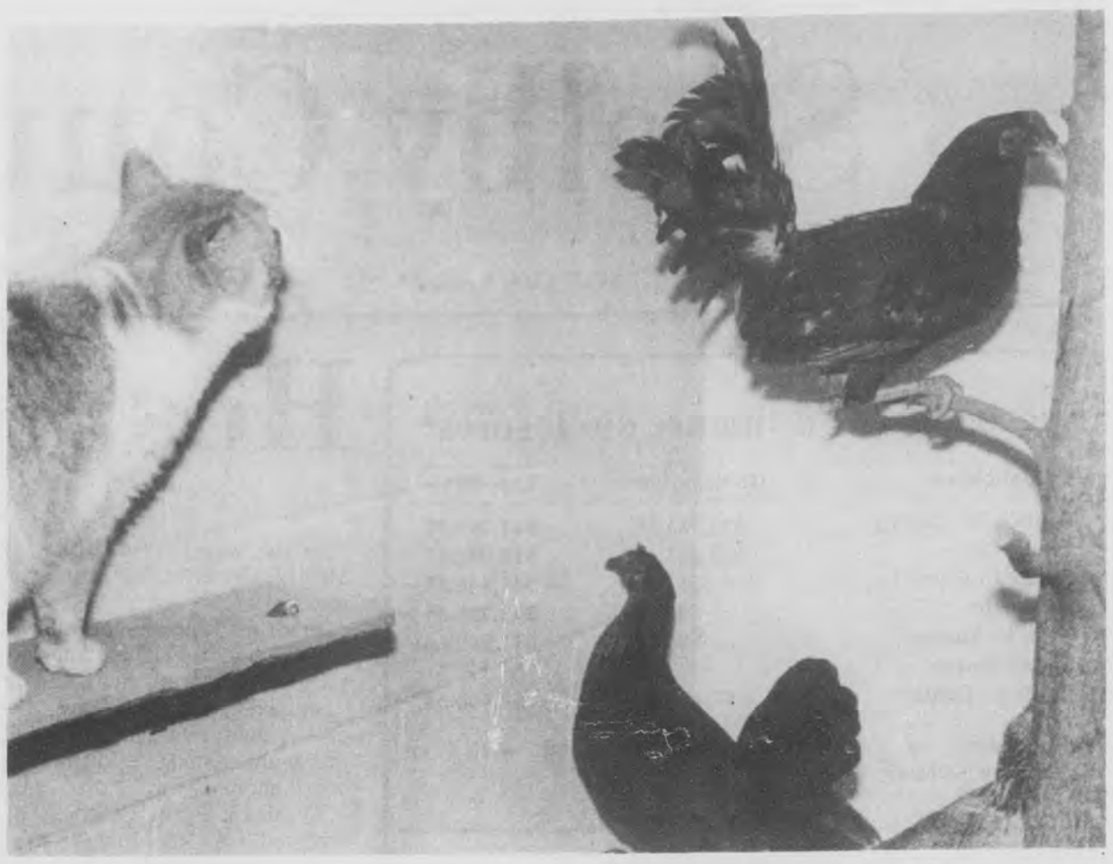

New roommates

The Shelby County Humane Society rescued seven chickens and a rooster left behind when the owners moved. However, Mister Cat doesn't approve of the fowl occupying the room in the new shelter reserved for felines, so the chickens need a new home. Anyone interested in taking the chickens should call 669-4562.

SMC administrator's resignation surprises former assistant

Shelby Medical Center's assistant administrator for finance, Gene Taylor, has taken a similar position at another area hospital.

Taylor left January 13 to become financial manager at Brookwood Medical Center in Homewood. He had been at SMC four and half years prior to working out a 30-day notice of his leaving.

Controller Kathy Sayler is now acting as temporary head of the finance department, according to SMC community relations director Steve Martin.

Taylor, who lives in Riverchase, said he made the move to Brookwood for "professional" reasons.

"I think I made a positive contribution (to SMC)," he said. "I went on to a company that's part of AMI (American Medical International, Inc.) -- the second largest health care firm in the world."

Taylor was hired at SMC several months after R. Roland Bradford became administrator. He said last Wednesday that he was "a little surprised" that Bradford had abruptly resigned.

AMI operates 104 health centers internationally, and is nationally ranked second in size only to Hospital Corporation of America, according to Brookwood media relations manager Steve Smith.

Reporter denies ABC request

The **Reporter** has declined a request by the ABC Board to testify in hearings on the selling of alcohol to minors.

A recent front page article in the newspaper depicted the ease with which two undercover minors -- Jack and Jill -- purchased beer or liquor at stores in Pelham, Alabaster, Montevallo and Calera.

On the day of publication, the paper was asked by ABC director Henry Gray and other state agents to testify before the board that the story was true. Depending on the board's findings, results of the testimonies would range from letters of reprimand, to personnel suspensions, revocation of alcohol licenses, or fines.

Later, an ABC agent requested information on the undercover buys not published in the article. Counsel has since advised that such testimony could possibly lead to legal demands to reveal the names of 'Jack and Jill.'

"We committed ourselves to protecting the two minors," said managing editor David Moore. "Furthermore, despite the fact that we wish to see the problem of alcohol sells to minors abolished, we decided that testifying in a case such as this would be stepping beyond our responsibilities as a newspaper."

As of press deadline Tuesday morning, it was unknown if the ABC Board would continue its investigations into the stores and clerks which made the sells in question.

"I think the article has served its purpose," said ABC supervisor William Daniel. "It pointed out a laxness in some of our stores that we have since tightened."

RELIABLE TAX SERVICE
Home of the $12.50 Tax Return
OPENING TUESDAY JAN. 31,
PELHAM 987-7445
ALABASTER 663-7230
Tues-Sat: 10 a.m.-6 p.m.
Sunday 1-5 p.m.

County to consider budget cuts

Continued from page 1

hospital board, which the attorney general said was alright. It's ridiculous that four people could tie that up."

Ames pointed out that most of the SMC money would have been used to fund county health department services for poor people, including home visits by nurses.

"When we have to reduce funding... These indigents are going to have to go somewhere and will wind up at the county hospital," Ames said. He indicated that these expenses to the county will exceed those for which the $250,000 was intended.

Commissioners Jake Morris and Davenport agreed with Ames assessment.

Ames also pointed out that the health needs of the county will not go away while the Tax Watch Committee's suit is being settled.

"It reminds me of a bunch of people sitting around drinking beer and deciding they are going to run the country," Ames said.

School tax promoted

Continued from page 1

"With improved classroom facilities, as well as the learning-teaching environment, things have got to improve," he said.

Glasscox said that 67 teachers are having to do their jobs in storage rooms, offices, hallways, and mobile classrooms. He also handed out copies of a detailed proposal on how the proposed tax will meet the building needs of the school system.

Glasscox said the reason the election is being held separately from the presidential preferance primary, is that it's "important enough to deserve center stage." He said that the cost difference between adding it to the primary, and holding a separate election would only be $1,000.

"Obviously we are going to have some opposition," Glasscox added. "But we are trying to look at where the needs are, working in the school system (as a whole). Once we address these needs, we can address others."

"Shelby County has everything to gain and an awful lot to lose," an unidentified woman said in support of the tax.

Others who addressed the trustees were school system attorney Oliver Head, Shelby County Board of Education President Barbara Whitman, and Thompson High principal Allen Fulton.

24 Hour Banking Now Available At
A FULL SERVICE BANK
Merchants & Planters Bank
MONTEVALLO
FDIC

WATER PROCESSING SYSTEMS, INC.
209 South 18th Street
Birmingham, AL 35233
324-6364
•Complete Water Treatment•
Installation, Sales, Service
Full Line of Equipment
Industrial - Residential - Commercial
Water Softners, Filters, Well Pumps, Lake Systems
Supplies, Filter Media, Chemical Feed Pumps
Minor Plumbing Repairs
Ask about Water Softner 'Rental' Service
(City Water Only)
'18 Years Serving State of Alabama'
(Originating in Wilsonville, AL)

Part of a series of messages from South Central Bell.

Where do I find the phone services I need?

On January 1, 1984, South Central Bell and other local Bell telephone companies were separated from AT&T.

But South Central Bell is still your phone company. As part of a holding company called BellSouth, we'll continue to provide dependable service. For your home. And for your business.

While there are many changes taking place, there will be little immediate effect on your basic local home or office phone service. In fact, you can choose to keep your service just as it is. If you decide to make changes in your service, however, you'll notice some differences.

Use these phone numbers.

Now, when you need help with your phone or phone service, you should use these phone numbers, which may be different from some you've used in the past.

TYPE OF SERVICE NEED		NUMBER TO CALL GENERAL	RESIDENCE	BUSINESS
Line Services				
Order or change			327-1600*	327-3200*
Billing questions			327-1700*	1 532-8600
Repair of line	B'ham calling area		327-6111	327-6123
	Outside B'ham calling area		1 557-6111	1 557-6123
New South Central Bell Phones & Other Equipment				
Single-line			1 800 251-6122	1 800 251-6122
Multi-line			1 800 235-5273	1 800 235-5273
Repair (of South Central Bell equipment obtained after 1/1/84)			1 800 255-8353**	1 800 272-2355
Disabled Customers				
Speaking customers		1 800 544-5000		
TDD or Teletype customers		1 800 251-5325		
Equipment obtained before 1/1/84 – Speaking		1 800 233-1222		
Equipment obtained before 1/1/84 – TDD		1 800 833-3232		
BellSouth Stock Information		1 800 631-3311		
If you have questions about Bell equipment that was in use before 1984, use these numbers:				
Billing. Repair of single-line sets.	B'ham calling area	1 800 555-8111	599-1111	
	Outside B'ham calling area	1 800 555-8111	1 800 247-7000	
PBX & data repair			1 800 242-2121	
Other repair			1 800 526-2000	

* If the number listed is outside your local calling area, please dial "1," then the number. Long distance numbers are toll free.
** During 30 days following purchase. For remainder of warranty period, contact the manufacturer.

Coping with change.

By keeping these phone numbers handy, you should have little or no difficulty in obtaining the telephone services you need. We're doing everything we can to make things as easy as possible during this period of change. And nothing will affect the high quality of service you've come to expect from us.

If you have questions or want more information, return the coupon below. Or call on us at the Bell Answer Center, 1 800 555-5000, toll free, 8 a.m. till 8 p.m. CST, Monday through Friday.

We're still your phone company.

CALL ON US. Send to: Bell Answer Center, P.O. Box 34040, Louisville, KY 40232

Information please! I'd like to know more about changes in my telephone service.

Name: _____

Address: _____

City: _____

State _____ Zip _____

Telephone: (_____) _____
Area Code

South Central Bell
A BELLSOUTH Company

Citizens seek Harpersville annexation

by Bert Seaman

A number of residents living on County 62 want to be annexed into Harpersville.

"We want to have some input into what goes on," Wiltha Kelley told the council at its monthly meeting January 17.

Kelley and Terry Threatt were at the meeting to see if the council had an answer to the request for annexation presented in December. A crowd attending that meeting gave the council a petition containing 74 names. Most of those signing were husband and wife.

Because the petition was not left with the council, no official action could be taken.

However, Mayor J.W. Donahoo told the two men who were present Tuesday, that the council had taken the matter under advisement.

Explaining the difficulty of annexing one area when two others have also asked to come into the city, the mayor said that those left out would say they were being discriminated against.

It would also be a liability to the city to bring in new areas, Donahoo said, because city services such as police and garbage pickup, would have to be provided for new residents.

However, the tax revenue derived from those areas, should they be annexed, would be "a mighty small amount, the mayor noted."

Another alternative Kelley asked about was dividing the city into voting districts.

"That hasn't been discussed at all," remarked councilman Knox Rayfield.

The district method of voting calls for the town being divided so one district has a majority of black voters.

According to a survey conducted by the Birmingham Regional Planning Commission, 40% of the town's 934 residents are black. All the council members are white.

Another thing that bothered Kelley was the way boundary lines are drawn. He said it appeared the lines were drawn to exclude the area where he lives.

Councilman Defford Morris explained that the city was trying to get the prescribed number of people on each 40 acres when the city was incorporated.

According to Rayfield, another reason for the uneven boundaries is that people requested to be left out when the lines were drawn.

Kelly reminded the council he has been asking about getting city services since the late 1950's.

"We haven't had any improvements or any sign of improvements," said Threatt, adding that he didn't think the black community was asking for very much.

It was the mayor's contention that there are black areas right in the city which need attention. He mentioned the replacement of water lines to the O.B. Wallace community.

Although the city has been trying without success to get a federal grant for the project, the mayor declared, "We're going to do it if we don't get a penny from the feds!"

Bringing the council up to date on the damage done to the Harpersville Clinic when a ceiling pipe broke, the mayor said that medical equipment, typewriters and paper were soaked.

The mayor reported that the city was not insured against water damage when the pipe broke during the December freeze. Since then, the additional insurance coverage has been secured.

"It's high, but it's well worth it," Donahoo noted.

The medical equipment belonged to the doctors who operate the clinic.

The city is replacing the ceiling and paneling the walls of the room where the damage occurred. Cost of the repair work won't be determined until the work is completed

Montevallo signs compact

by Bert Seaman

"I'm on cloud nine," State Superintendent of Education Wayne Teague said Thursday, as he spoke to a gathering of educators and Montevallo city officials.

The statement was spawned by the signing of a compact pledging increased cooperation among the public schools in Montevallo, the University of Montevallo and the city.

"There are very few places in America that have this kind of cooperation," Teague told the group gathered in the Montevallo Middle School library.

The signing of the compact was one of the recommendations of a task force assigned to enhance the economic and educational development of the city.

Mayor Ralph Sears pointed out that the signing of the compact marks a "new stage in the city's romance with education."

Even though increased cooperation has been called for, the mayor reported that the city has been helping education since the 1830's when a Presbyterian academy was established in Montevallo.

In his remarks, UM President Dr. Jim Vickrey stressed the need for reforms in education, saying that an increase in local support should be an encouragement to state leaders.

At the present time, the state superintendent is traveling throughout Alabama presenting his 'Plan for Excellence in Education.' Judging by the mail he's received, Teague said he believes the majority of Alabamians "are ready to see excellence in education."

Before the compact was signed, brief remarks were made by: Dr. Bill Fancher, UM Dean of Education and member of the Shelby County Board of Education; Jimmy Jones, Montevallo Elementary School principal; Norman Payne, Montevallo High School principal.

Shelby County Superintendent of Education Ellie Glasscox was present for the occasion along with board president Barbara Whitman and other board members. The city council and task force were also represented.

Principals list education needs

Representatives of the city and educational institutions in Montevallo have pledged increased cooperation to improve the quality of education in the city.

One of the aims of an educational compact signed there last week, is to provide any assistance that might be needed in securing Southern Accreditation of Colleges and Schools for the city's three public schools. Presently, only Montevallo Middle School is lacking accreditation, but the self-study leading to SACS status is now underway.

Another aim of the compact is to give the public an insight into the equipment and supply needs of local schools. Lists drawn up by the three principals are as follows:

Montevallo Elementary
James Jones, principal

- music and art teachers
- 10 computers - $18,000
- physical education gym equipment - $2,800
- carousel projector - $350
- vacuum cleaner - $400
- landscaping - $3,000
- blackout shades for every room - $3,984
- labor to paint 16 classrooms

Montevallo Middle
Frances Smitherman, principal

- at least 3 Apple IIE computers - $4,404
- 3 portable security tables - $396
- security storage cabinet for software - $210
- computer printer - $1,588
- computer software - $3,000
- movie projector - $1,200
- partial operating funds for copier - $1,500
- library books - $5,000
- larger lunchroom with new plumbing, sewerage systems; new tables
- covered walkway from main building to vocational building
- new gym divider - $1,200.
- two water fountains for PE dept. - $900
- new lighting fixtures in PE dressing rooms
- library carpet - $1,800
- library shelving
- minimum of four classroom lockers - $3,250
- blackout shades for 13 rooms - $5,850
- auxiliary lighting for halls, smoke detection, fire alarm when power is off

Montevallo High
Norman Payne, principal

- five Apple IIE computers - $7,340
- 250 folding chairs - $1,750
- Therma-Flex machine - $900
- three vacuum cleaners - $900
- 10 file cabinets - $2,180
- 25 dictionaries - $212
- blackout shades, auditorium - $1,800
- repair library equipment - $1,200
- floor scrubber - $400
- water vacuum - $80
- classroom shades - $1,500
- janitorial supplies - $400

In order to provide some of the funding for educational improvements, the task force report presented to the city council in August recommended a one-cent increase in the city sales tax.

Pro-education forces are also hoping for the passage of the three mill tax increase for the county school system to be voted on Feb. 14.

The University of Montevallo's participation in the cooperative effort includes making equipment and facilities available to local schools free of charge.

People resources on the campus -- which number over 200 -- are also available to the community for consultation and providing services.

Grady McEwen dies

One of Wilsonville's better known businessmen and civic leaders died January 17 at the age of 93.

Henry 'Grady' McEwen -- better known as Mister Grady -- operated a service station in Wilsonville after retiring from 50 years of serivce as a rural mail carrier in the area.

He was a member of the Wilsonville Baptist Chruch and Wilsonville Civitan Club.

McEwen died at Shelby Medical Center. His funeral was held January 19 at Bolton-Brown Chapel in Columbiana with burial in Wilsonville City Cemetery.

He is survived by his wife, Buna McEwen; a son, Sammy McEwen; daughters, Ruby Smothers of Columbiana and Jewel Cox of Talladega; a stepson, John Frank Melton of Chelsea; step-daughters, Clara McGaughy of Homewood, and Glenda Chambless of Sylacauga; sisters, Lilla Nall of Birmingham, Ina Sims of Wilsonville, Grace Perry of Columbus, Ga. and Rosalee Baker of Mobile.

Chamber to honor Montevallians

The Montevallo Chamber of Commerce will hold its sixth annual Citizens Night Banquet on Thursday, February 2.

Between 175 and 200 people are expected to be on hand as the chamber awards individuals and groups which have performed outstanding services to Montevallo during the past year.

The 7 p.m. event will be held in the Montevallo Room in the university cafeteria.

According to chamber member Pat Lane, reservations should be made prior to Tuesday, but tickets will be available at the door. For ticket information, call Lane at 665-1248, or Claud Elledge at 665-4900.

STRAND THEATRE
Montevallo 665-5134
Now Showing
The Rescuers & Mickey Mouse's Christmas Carol
Sat. & Sun. matinees at 2:30 p.m.
Coming Attractions:
Sudden Impact starring Clint Eastwood
Uncommon Valor
Christine

Does your health insurance plan help protect against large medical expenses from long term illness?
Check with State Farm for one that does.

Call:
JEFF FALKNER
COLUMBIANA, ALABAMA
PHONE: Off. 669-6706
Personal Health Insurance the State Farm way!
Like a good neighbor, State Farm is there.
State Farm Mutual Automobile Insurance Company Home Office: Bloomington, Illinois

Dexter PEST CONTROL
STOPS TERMITES AND PESTS
-SINCE 1953-

Phone 665-5485 or 942-3963
Most Prices Quoted On The Phone
DR. E.B. VINSON (Ph. D)
Auburn Trained Expert directs Service for Homes

Buy or Rent from
The Sickroom Store.

When you need to rent or buy special equipment for a sickroom, its nice to know you can talk with people you already know and trust. The people at Davis Drug. We can help you with hospital beds, wheelchairs, canes and walkers, commode chairs and patient lifts. Delivery and set-up is free, of course. We'll fill out Medicare, Medicaid and other insurance forms for you too.
Next time, order sickroom supplies from Davis Drug. You'll see why people say we're more than just another drug store.
Main Street in Columbiana
669-6713
DAVIS DRUG CO.

CONSOLIDATED REPORT OF CONDITION
(Including Domestic Subsidiaries)

LEGAL TITLE OF BANK: Merchants & Planters Bank

CITY	COUNTY	STATE	ZIP CODE
Montevallo	Shelby	Alabama	35115
STATE BANK NO.	FEDERAL RESERVE DISTRICT NO.	CLOSE OF BUSINESS DATE	
61-326	6	December 31, 1983	

			Mil.	Thou.
ASSETS				
1. Cash and due from depository institutions			2	379
2. U.S. Treasury securities			5	354
3. Obligations of other U.S. Government agencies and corporations			5	248
4. Obligations of States and political subdivisions in the United States			4	436
5. All other securities				104
6. Federal funds sold and securities purchased under agreements to resell			1	500
7. a. Loans, Total (excluding unearned income)	11	658		
b. Less: allowance for possible loan losses		99		
c. Loans, Net			11	559
8. Lease financing receivables			None	
9. Bank premises, furniture and fixtures, and other assets representing bank premises				381
10. Real estate owned other than bank premises				160
11. a. Intangible assets			None	
11. b. All other assets				470
12. TOTAL ASSETS (sum of items 1 thru 11)			31	591
LIABILITIES				
13. Demand deposits of individuals, partnerships, and corporations			3	427
14. Time and savings deposits of individuals, partnerships, and corporations)			21	586
15. Deposits of United States Government				64
16. Deposits of States and political subdivisions in the United States			3	160
17. All other deposits			None	
18. Certified and officers' checks				54
19. Total Deposits (sum of items 13 thru 18)			28	291
a. Total demand deposits	3	662		
b. Total time and savings deposits	24	629		
20. Federal funds purchased and securities sold under agreements to repurchase			None	
21. Interest-bearing demand notes (note balances) issued to the U.S. Treasury and other liabilities for borrowed money				190
22. Mortgage indebtedness and liability for capitalized leases			None	
23. All other liabilities				248
24. TOTAL LIABILITIES (excluding subordinated notes and debentures) (sum of items 19 thru 23)			28	729
25. Subordinated notes and debentures			None	
EQUITY CAPITAL				
26. Preferred stock — a. No. shares outstanding: None (par value)			None	
27. Common Stock — a. No. shares authorized: 24,000				
b. No. shares outstanding: 24,000 (par value)				600
28. Surplus				600
29. Undivided profits and reserve for contingencies and other capital reserves			1	662
30. TOTAL EQUITY CAPITAL (sum of items 26 thru 29)			2	862
31. TOTAL LIABILITIES AND EQUITY CAPITAL (sum of items 24, 25 and 30)			31	591
MEMORANDA				
1. Amounts outstanding as of report date				
a. Standby letters of credit, total				65
b. Time certificates of deposit in denominations of $100,000 or more				691
c. Other time deposits in amounts of $100,000 or more			1	085
2. Average for 30 calendar days (or calendar month) ending with report date				
a. Total deposits (corresponds to item 19 above)			27	488

NOTE: This report must be signed by an authorized officer(s) and attested by not less than three directors other than the officer(s) signing the report.

I/We, the undersigned officer(s) do hereby declare that this Report of Condition (including the supporting schedules) is true to the best of my knowledge and belief.

SIGNATURE OF OFFICER(S) AUTHORIZED TO SIGN REPORT	AREA CODE/TELEPHONE NO.	DATE SIGNED
J. P. Kelly	205/665-2591	January 19, 1984

NAME AND TITLE OF OFFICER(S) AUTHORIZED TO SIGN REPORT
J. P. Kelly
Executive Vice President

We, the undersigned directors, attest the correctness of this Report of Condition (including the supporting schedules) and declare that it has been examined by us and to the best of our knowledge and belief has been prepared in conformance with the instructions and is true and correct.

SIGNATURE OF DIRECTOR | SIGNATURE OF DIRECTOR | SIGNATURE OF DIRECTOR

(MAKE MARK FOR NOTARY'S SEAL)

State of Alabama, County of Shelby, ss:
Sworn to and subscribed before me this 19th day of January 19 84
and I hereby certify that I am not an officer or director of this bank
My commission expires Notary Public, State At Large 19 — Notary Public.
My Commission Expires January 23, 1987

Editorial comment

Seeking the right SMC leader

Shelby Medical Center is the county's largest employer. It has an operating budget of $34.5 million dollars. Even more importantly, the health and very lives of thousands of people are dependent on the county hospital being a high-calibre operation.

In the wake of R. Roland Bradford's abrupt resignation, SMC's board of directors now faces the responsibility of locating and hiring a new administrator. Because of the public trust involved, this is, indeed, a weighty responsibility.

SMC needs an administrator that can run a large scale hospital, and yet find time to care about the community it serves. SMC needs an administrator wise enough to follow the hospital board to even bigger and better times, yet not a person who is not merely a 'yes man' or puppet to any group with power.

SMC needs a professional who can talk and reason with a highly trained staff of doctors, nurses and support personnel, but at the same time can show understanding to the farmer who brings in his wife for an operation.

In short, a high-calibre leader is needed to run the hospital.

We wish the board and its search committee success in finding this unique individual. And, whether the applicants interviewed are easily located in our backyard, or are brought in from the other side of the country, we trust they will be scrutinized with the utmost of care.

...DFM

Jack and Jill will stay home

The **Reporter** initiated its recent 'Jack and Jill' liquor story as a public service. And the story served its purpose -- to demonstrate the ease with which minors can buy alcohol in Shelby County.

It was not the original intent of the story -- or, more specifically, this newspaper -- to go beyond that purpose by acting as an arm of the law and assisting in proceedings against any individual or group.

The story in question is true as it appears in the January 5, 1984 issue of the paper. As such, it is information of public record.

The **Reporter**, we feel, would be acting beyond its duties as a responsible newspaper by offering an outside agency -- such as the ABC Board -- any information other than what it has already published.

We're glad to do our part by pointing out problems and issues, and we're glad to hear the story has produced positive reactions. We wish the ABC Board success in correcting the problem of liquor sells to minors in Shelby County.

...DFM

Readers' opinion

Education tax is a must

Letter to the Editor:

Thank you for your support of the proposed three mill property tax for schools. Since we need more than reluctant support, I would like to address comments in your editorial and letters appearing in the January 9, 1984 issue of the **Reporter**.

We cannot guarantee that this tax will improve education. We can guarantee that without it we will continue to have substandard facilities. We presently have sixty seven county teachers teaching our children in storage rooms, offices, hallways, mobile homes, etc. Additional funds or "money" is the only answer we have for construction and renovation of buildings to provide decent facilities for our teachers and students.

"Better teachers" has often been quoted as the means to obtain better education. It will be difficult to retain, or to attract, the better teachers with worse facilities. Many of us could not, or would not, work in some of the facilities we provide our teachers.

Where will the money go? The Shelby County Parent-Teacher Council, in cooperation with the office of the Superintendent of Education and local PTA/PTO organizations throughout the county, will be distributing information on this in the next few days.

The special election for this issue may cost considerably less than the $7,000 figure that has been quoted. If my information is correct, Shelby County would have borne half the cost of a primary election if this issue had been included.

Is our tax bite too big for schools? I say no! Consider the following data supplied by the Birmingham League of Women Voters in 1983:

For Shelby County: Local Millage for Support of Schools - 12; Teacher-Pupil ratio - 23:1; '81-'82 Expenditure per pupil - $1,418.

For Mountain Brook: Local Millage for Support of Schools - 34.7; Teacher-Pupil ratio - 16:1; and '81-'82 Expenditure per pupil - $2,580.

For Homewood - Local Milleage for Support of Schools - 32.3; Teacher-Pupil ratio - 16:1; and '81-'82 Expenditure per pupil - $2,587.

When we see comparisons and ratings of Alabama's educational expenses, etc., with other states, we are always near the bottom. We actually rank fairly high in state funding for education, but pitifully low in local tax support.

Yes, the more money we provide our educators, the more they will spend. They will spend it on buildings, safer buses, modern equipment, salaries and all the other things that they **must** to provide our children a better educational opportunity and our teachers a better place to work.

Sincerely,
Thomas L. McAliley
President
Shelby County Parent - Teacher Council
Rt. 1, Box 117
Sterrett, AL 35147

Signature corrected

A 'Letter to the Editor' in last week's newspaper was incorrectly attributed to John O. Leemon, Jr.

The original letter was written and signed by John O. Leemon, Sr. Both families live in Maylene.

The **Reporter** is glad to clarify the mistake.

Take school interest test

Letter to the Editor:

History has shown us that most citizens only become upset or involved with their government when they feel personally threatened by something. Perhaps that is what is now causing all of the negative letters I am seeing regarding the proposed property tax increase.

It is a shame that our Shelby County Citizens haven't felt threatened earlier with the condition of our education in this County and State. Statistics show that our State is at the bottom or close to the bottom in most of the various educational categories; and our county is **not** anywhere near the top in the State. So where does that put us on a national level?

These are hard economic times and I don't like tax increases any more than the next person; and it is true that money is not always the answer to every problem. But, have you taken time to walk through our schools, have you noticed how many very good teachers leave and go to private industry, and have you sat through County Board of Education Budget Hearings? I have. Some of our schools are in deplorable physical shape. I have seen excellent science and math teachers leave because after spending so much time and money for degrees they found that they could not support a family. I have looked at each line item of the current school budget. There were some line items I personally may not agree with; but I honestly did not see that much 'fat.' Certainly not the millions that are needed right now.

The Citizens of Shelby County have two choices on February 14th...

1)Vote yes on the much needed 3 mill tax increase

2)Vote no and be prepared to watch our educational system grow worse.

We continue to blame the system and its administrators, but in my opinion the majority of the blame lies at the family level. We need to go beyond buying cookies, tickets, and candy. Take this test and see if you are really concerned:

1)Can you name at least 2 of your child's teachers?

2)Can you name your school's principal?

3)Does your school's principal know you?

4)Do you attend your school's PTO/PTA meetings?

5)Do you know the name of your PTO/PTA president?

6)Do you ever walk through your school during a school day?

7)Do you know all of the subjects your child is taking this year?

8)Have you ever attended a county board of education meeting or examined the school budget?

9)Have you ever expressed your wishes to the proper administrator regarding a problem area in your school?

10)Do you ever discuss education with your child to determine what his or her values are regarding education, school, and teachers?

If you answered yes to all 10, congratulations, you qualify for at least a minimum level concerned parent.

A Father,
William A. Cobb Jr.
P.O. Box 231
Saginaw, AL 35137

Good Morning

by Milton Bird

The weekly 'Good Morning' column written by Milton Bird, is brought to you with the good wishes of the First National Bank of Columbiana, member FDIC.

This and That and These and Those: They keep slipping away and leaving their names behind. James Curtis and Blanch Ansley and Harold Naylor and E.H. Windle and Denver Shaddix and Grady McEwen.

News from the Methodist Newsletter -- Home from the hospital and getting better at home: Erma Farr and Elizabeth Isbell. And still in the hospital at Shelby Medical Center: Y.C. Bird, Ruby Mooney and Oakley Vincent.

The weather is still so pretty a person can hardly believe it. Just sunny warm days, one after another, all through the last half of December and the first half of January. So the note said, from a nice old lady who lives in Hawaii.

I visited 20 folks in the hospital and gave away a sack of candy kisses because nobody hates a sour person more than I do. And in each room to add a little sunshine I told 'em: "We're due to get 10 inches of snow this afternoon and tonight." And then, to add a little more sunshine, I added: "In Buffalo, New York."

Ed Benson's got a new mutt. But it's three months before I'll plant my corn. They'll kill a dozen dogs on the highway around Shelby before the middle of April and Ed's dog may be one of 'em.

I guess that's why the man said: "Don't count 'em before they're hatched."

I spent Monday and Tuesday hunting turnip greens and mustard. I went all the way from Vera Strickland's house to Peter Jones' place. I didn't find the first leaf or the first stalk. The patches are whiter than snow and as wrinkled as old Aunt Millsa Uptree and as dead as last year's bird nests.

Santa came and Santa went. We spent the holidays with the kids in Florida. Santa treated us like we were pretty special, which we are at our house.

We decided not to make any New Year's resolutions and then got disturbed because we didn't have any to break. We made a dozen on January 14. We're breaking 'em, one at a time, and things seem pretty normal.

If you had a Merry Christmas and Happy New Year, you got just what I hoped you'd get.

Notes from the Kingdom

Off to the races...

by David F. Moore

It hit me like a splash of cold water -- the ultimate solution to the issue of dog and/or horse racing. This great revelation came to me while singing in the shower the other morning.

Consider this:

First, as most everyone knows, a group of mysterious Pelham businessmen still want to establish a greyhound track in Pelham. A group of less mysterious fellows in Birmingham want to build a horse track somewhere around Oxmoor Road.

Okay now, besides the problem of getting the necessary but historically difficult bills through the legislature, there just doesn't seem to be enough betting money around these parts to support two separate tracks -- what with baby needing new shoes, people being already hooked on things like supper, and whatnot. Something's got to give before they close the betting booths for good.

So we compromise.

First off -- and this ought to tickle Rick Arrington and some of those people in the city -- let Birmingham gerrymander its way down the rights of way for US 280 and Caldwell Mill Road -- all the way to the countyline. Ditto for Pelham. It can expand its 'Gateway to Opportunity' up Valleydale and Caldwell Mill Roads. (Think how much fun this'll mean to the map makers and Post Office.)

This sets the stage for hurdling the problem of this area not being big enough for two race tracks. (It also, so to speak, gets Birmingham out of Birmingham -- something that's unofficially been going on for a long time...)

Of course a few residents along the quiet Cahaba River might raise some metropolitan sized objections, but if the county planning commission is off whack as much as some folks allege, this matter of mere zoning can be passed on the back stretch.

An option at this point would be to locate the track on the north side of US 280. There's no zoning there at all...

Perhaps, once these measures have been taken care of, the track proponents can get together and set up their own compromises on the actual racing commission itself. With the resources of both dog and horse groups, surely whatever came out of their pow-wows would be a class act.

If no agreement can be reached between whether to race dogs or horses, maybe an alternating schedule can be arranged. Or maybe instead of greyhounds and thoroughbreds, bets could be placed on Chihuahuas and Shetlands...

About this time, the hot water ran out in my shower and 'the ultimate solution' chilled somewhat. With a few more gallons of warm shower water I'm sure I could have polished up a few of the rough edges.

My gut level feeling on the situation is that if dog racing is ever put to a vote in Pelham, it won't pass. But unless that vote takes place, we won't ever know who won the race for racing.

Alabama Scene

by Bob Ingram

They rolled back the clock last week. Friends, campaign workers and former cabinet members held a dinner honoring Gov. John Patterson on the 25th anniversary of his inauguration as governor.

It was a time for telling tall tales of political wars of the past, particularly of the 1958 gubernatorial campaign where a young John Patterson -- the youngest man ever elected governor of Alabama -- did what no one else has ever done: He beat George Wallace in a governor's race.

Former cabinet members came from far and wide to join in the tribute to the "Boy Governor" --- Charlie Meriwether, who masterminded the campaign was there, looked as fit and able today to direct a statewide race as he did in 1958; Harry Cook, Patterson's press secretary, came down from Washington.

Speaking at the event were Ralph Williams of Tuscaloosa, Sonny Hornsby of Tallassee and Judge Bill Page of Huntsville, all former cabinet members.

Patterson, now 62 with a little more paunch and a lot less hair, was obviously moved by the tribute paid him.

* * * *

With it all but certain that the Wallace Administration will be seeking a huge chunk of new revenue when the Legislature convenes in regular session, the big question now is what new tax will be imposed, or what existing tax will be increased?

One suggestion calls for disallowing the federal income taxes paid when computing state income tax, and another simply calls for an increase in the state income tax rates. However, a random survey of legislators indicates that there is absolutely no sentiment for this proposition.

Gov. Wallace has a way of changing the minds of legislators, but it will take Wallace at his persuasive, arm-twisting best to sell the lawmakers on an income tax increase.

This is not a suggestion that Wallace can't do it, but he better get his best hold.

* * * *

Odds and Ends -- There is an old political rule that says that you should never get in another dog's fight. That rule is being broken by two prominent Alabama politicos -- Lt. Gov. Bill Baxley and former Lt. Gov. George McMillan. Both have publicly identified themselves in the camp of North Carolina Gov. James Hunt in his effort to unseat superconservative US Senator Jesse Helms. Probably not one Alabamian out of 1,000 has ever heard of Gov. Hunt, but Sen. Helms is the darling of a lot of the more conservative Alabamians. Probably Baxley and McMillan have concluded they have no support from that group anyway, so why worry about upsetting them...

Former Congressman Albert Lee Smith of Birmingham has made it official -- he will seek the GOP nomination for the US Senate (and very likely win it in a walk), and then challenge incumbent Sen. Howell Heflin in November. If the polls can be believed, Smith faces an uphill fight against Heflin...

Files reveal election funding

Who contributed how much to which local candidates in the special elections last fall?

According to recently released contribution disclosures filed with the secretary of state, here's the answers:

Don Murphy

•Thomas W. Lloyd, Pelham $250; Wesco, Odenville $50; Leo M. Karpeles, Jr., Birmingham $500; Mack Burgess Structural Components, Inc., Odenville $50; Jim Walter Corporation, Tampa, FL $500; Central Bancpac, Birmingham $1,000; Alabama Realtors Political Action Committee, Montgomery $500; Forest-PAC, Activities Account, Montgomery $500; Glenn Realty Company, Birmingham $20; Bill Langston Construction Inc., Jemison $100; Scott & Williams Co., Inc., Pelham $200; L. Holt Cloud, Birmingham $500; PROGRESSPAC, Birmingham $500; Alabama Right to Work Campaign Committee, Montgomery $500; Big B Political Action Committee, Birmingham $100; ROADPAC, Montgomery $500; William Cole, Birmingham $50; Captain Frederick W. Ulbricht, Birmingham $50; Thomas E. McMillan, Jr., Brewton $100; Joe Joseph, Birmingham, $100; Douglas C. Clark, O.D., Pelham $50; AmSouth, Birmingham $400; First Real Estate Corp. of Alabama, Birmingham $500; Sally Smith Cox, Birmingham $50; St. Clair Republican Party, Pell City $25; Seaman Timber Co., Montevallo $300; ABC Merit-PAC, Birmingham $138.25; R. Roger and Reta Stewart, Alabaster $50; Allen Whitley, McCalla $100; Charles W. Daniel, Birmingham $150; Alabama Farm Bureau Mutual Casualty Insurance Co., Inc., Montgomery $500; Management for Better Government Political Action Committee, Jasper $500; Joe Arledge, Montevallo $50; Alabama Farm Bureau Services, Inc., Montgomery $500; Drummond Coal Company, Jasper $500; Alabama Farm Bureau Mutual Insurance Service Inc., Montgomery $500; Alabama Insurance Exchange, Pelham $500; Marketing Management Inc., Pelham $500; Blue Cross Blue Shield of Alabama, Birmingham $500; Getty Oil Company, Los Angeles, California $200; Hospac, Montgomery $300; COMPAC, Montgomery $500; Alabama Realtors Political Action Committee, Montgomery $500; Southtrust Corp. Committee for Good Government, Birmingham $500; Alabama Amoco Political Action Committee, Decatur $500; Alabama Right to Work Campaign Committee, Montgomery $500; United Technologies United Space Boosters, Huntsville $200; SIXPAC, Montgomery $500; Dr. P. Reginal Hug, Birmingham $100; Southern Company Services, P.A.C., Birmingham $250; Alabama Power Company Employees State Political Action Committee, Birmingham $500; PROGRESSPAC, Birmingham $3,000; Dr. Stancil Handley, Columbiana $200; Alabama Right to Work Campaign Committee, Montgomery $500;

Alabama Architects Political Action Committee, Huntsville $100; Benny Griffin Construction, Inc., Clanton $100; Langston Builders, Inc., Jemison $100; J. Wayne Russell, Pelham $100; Warren Bailey, Helena $200; Vanity Fair Mills, Monroeville $100; South Alabama Political Action Committee for Higher Education, Mobile $150; First Alabama Bancshares-PAC, Montgomery $400; Retailers of Alabama Political Action Committee, Montgomery $500; Standard Oil Company of California, San Francisco, CA $200; J. Arthur Jones, Birmingham $50; T. W. Sylte - Working Fund, Pensacola, FL $100; Dudley J. Hughes, Jackson, MS $100; J.R. Scott Construction Co., Alabaster $200; Shell Oil Co., Shell Chemical Co., Shell Development Co., Houston, TX $200; Life Underwriter Political Action Committee Alabama-Reserve, Montgomery $250; Alabama Realtors Political Action Committee, Montgomery $500; Pruet Oil Co. Operating Account, Jackson, MS $100; H. Vaughan Watkins, Jr., Oil Account, Jackson, MS $100; Union Camp Corporation, Alabama PAC, Montgomery $100.

Frank "Butch" Ellis, Jr.

•Mr. and Mrs. Thomas L. Johns, Birmingham $100; Mr. Joe Tidmore, Columbiana $500; Mr. Charles Tidmore, Columbiana $500; Mr. and Mrs. William M. Schroeder, Calera $500; Judge and Mrs. Conrad Fowler, Lanett $200; Mr. Karl C. Harrison, Columbiana $200; Mr. Charles L. Denaburg, Birmingham $50; Dr. Robert L. Thornburg, Columbiana $250; Dr. Charles Thornburg, Columbiana $250; Mr. E. F. Moody, II, Birmingham $250; Mr. Clarence L. McDorman, Jr., Birmingham $250; Ms. Pat Bulger, Columbiana $200; Mr. and Mrs. Nick Smith, Columbiana $100; Mr. and Mrs. Wales Wallace, Jr., Columbiana $250; Mr. and Mrs. J. C. Draper, Maylene $20; Dr. J. G. Alston, Columbiana $50; Dr. Stanley Graham, Birmingham $50.40; Doug Joseph, Columbiana $1,000; Mr. Barnett Lawley, Pell City $200; Mr. and Mrs. Elvin Hill, Columbiana $100; Mr. and Mrs. Robert E. Kelley, Columbiana $100; Mr. and Mrs. Billie E. Fancher, Montevallo $100; Mr. H.E. Holladay, Pell City $100; Mr. Tom Haney, Birmingham $50; Larry McMullens, Pelham $250; St. Clair County Democratic Executive Committee, Ashville $500; Mr. Leon Kelly, Jr. Columbiana $500; Mr. A. M. Stinson, Columbiana $500; Mr. and Mrs. W.T. Chichester, Montevallo $50; Mr. William D. Thornburg, Jasper $150; Mr. E.E. Raughley, Birmingham $483; Church, Trussell & Robinson, Pell City $500; Bishop, Colvin & Johnson, Birmingham $100; Dr. Milton L. Orr, Montevallo $100; Mr. John B. Johnson, Birmingham $250; Mr. A.V. Jannett, Shelby $100; Mr. Robert G. Esdale, Birmingham $100; Dr. James H. McClendon, Jr., Leeds $100; Mr. and Mrs. Joe E. Littlefield, Pelham $150; Mr. Johnny W. Davis, Birmingham $150; Mr. Mike Hill, Columbiana $150; Mr. Larry W. Pearce, Columbiana $300; Mr. Jim Braden, Chelsea $100; Mr. and Mrs. Kermit Mathison, Montevallo $25; Mr. Robert H. Walston, Birmingham $50; Mr. Charles Hayes, Birmingham $50; Mr. Donald N. Lathem, Alabaster $125; George Bentley, Rux Carter Ins. Agency, Columbiana $500; Mr. and Mrs. Wade H. Morton, Jr., Columbiana $50; Dr. Thomas S. Slaughter, Calera $100; Mr. Melton E. Dearing, Helena $25; Dr. and Mrs. Sam Roberts, Columbiana $100; Mr. Bob Lee, Jemison $200; Mr. Walter T. Berry, Jr., Birmingham $250; Dr. Harry L Phillips, Columbiana $500; Dr. and Mrs. Thomas M. Nolen, Columbiana $100; Mr. Bryan Melton, Helena $500; Mr. A.R. Thornton, Pelham $200; Hugh Holladay, Pell City $300; Mr. B.E. Dunnaway, Pelham $200;

Mr. and Mrs. Hugh Sims, Birmingham $100; Mr. Phillip Zettler, Birmingham $250; Mr. Neil Bailey, Birmingham $100; Mr. and Mrs. Larry S. Dillard, Birmingham $100; Mr. and Mrs. John W. Ames, Helena $100; Mr. and Mrs. Harold R. Walker, Alabaster $50; Mr. and Mrs. James L. King, Helena $25; Mr. and Mrs. Homer B. Coleman, Helena $25; J. H. McClendon, Leeds $100; Donald B. Sweeney, Jr., Birmingham $50; Larry S. Dillard, Birmingham $66; Mr. Clark Dean, Columbiana $605; Mr. Levi Smith, Columbiana $48; Mr. W.R. Glenn, Jr., Columbiana $35; Mr. B.G. Strickland, Columbiana $400 approx.; Mr. Jim Strickland, Columbiana $100 approx.

Jim Entrekin

•Bruce T. Spink, Birmingham $50; Edd Johnson, Alabaster $25; Lewis Gwaltney, Jr., Helena $15; Louise Glenn, Birmingham $20; Tom Owen, Chelsea $10; Dee Sartor, Birmingham $25; Jim Berry, Birmingham $20; David Cooper, Birmingham $20; Central Bank PAC, Birmingham $750; Alabama Power PAC, Birmingham $250; Robert Garner, Birmingham $30; Mr. and Mrs. Brian Evans, Huntsville $125; Mr. and Mrs. Thomas Jackson, Birmingham $50; Mr. and Mrs. M.M. Argo III, Birmingham $50; Dr. Alan Cook, Birmingham $25; Mr. and Mrs. J.K. Ardrey, Birmingham $50; Mr. and Mrs. H.O. Hansen, Souix Falls, SD $25; Mr. and Mrs. Stanley E. Adams, Birmingham $100; Mr. and Mrs. Crawford Nevins, Birmingham $100; Mr. and Mrs. J. Harry Hargrove, Birmingham $25; Dr. and Mrs. Roy T. Preston, Birmingham $50; ELECT, Montgomery $1,000; Dr. and Mrs. John P. Feathering II, Birmingham $500; Triple J. Corp., Helena $100; Southtrust Committee for Good Government, Birmingham $300; Charles W. Daniel, Birmingham $100; Mr. and Mrs. Thomas Saunders, Birmingham $100; Betty Bostwick, Birmingham $10; Mr. and Mrs. Douglas S. Dickinson, Birmingham $200; Mrs. Marian Turner, Birmingham $300; Dr. and Mrs. Robert Sutton, Birmingham $100; Mr. and Mrs. Robert Shaw, Birmingham $250; Mr. James I. Smith, Birmingham $50; Mr. and Mrs. Gilbert Douglas, Birmingham $20; Mr. Holt Cloud, Birmingham $500; Mr. and Mrs. Henry Agee, Birmingham $30; Mr. and Mrs. Frank Johnston, Birmingham $50; Mr. and Mrs. Tony Rosato, Birmingham $100; Mr. and Mrs. Mike Green, Birmingham $50; Dr. Paul Perry, Birmingham $100; Political Action Committee, AmSouth, Birmingham $300; Progress PAC, Birmingham $1,300; Forest PAC, Montgomery $250; Alabama Right to Work Committee, Montgomery $900; Jim Walter Corp., Birmingham $500; COMPAC, Montgomery $250; Republican Women of Today, Birmingham $25; Alabama Realtors PAC, Montgomery $200; Mr. and Mrs. Karl Potts, Birmingham $40; Shepherd & Associates, Mt. Brook $15; Life Underwriters PAC/Ala., Montgomery $200; Alabama Textile Committee for Free Enterprize, Montgomery $300; Elton B. Stephens, Birmingham $100; Elton B. Stephens, Jr., Birmingham $200; Albert Lee Smith, Jr., Birmingham $100; Chevron USA Inc., Montgomery $150; Shell Oil Co., $200; Vulcan Materials Co., $150; Dr. James B. Collier, Birmingham $50; Mr. J. Arthur Jones, Birmingham $25.

Al Knight

•Forest PAC, Montgomery $300; Dr. P. Reginald Hug, Birmingham $100; Tom Toughey, Birmingham $25; Progress PAC, Birmingham $1,000; COMPAC, Montgomery $300; Jeff Bassett, Birmingham $100; Mike Dollar, Birmingham $100; Holt Cloud, Birmingham $750; Leo Karpeles, Birmingham $500; Elton B. Stephens, Jr., Birmingham $450; Alabama Farm Bureau Mutual Casualty Insurance Co. Inc., Montgomery $500; Alabama Farm Bureau Mutual Ins. Service Inc., Montgomery $500; John M. Harbert, III, Birmingham $500; Weyerhaeuser Co., Columbus, MS $100; Gulf States Paper Co., Montgomery $100; Ala. Board of Realtors, Birmingham $200; Southern Services Co., Birmingham $350; APAC, Montgomery $150; Alaton PAC, Montgomery $100; AmSouth PAC, Birmingham $250; Louise Glenn, Birmingham $20; Phillip Lasater, Birmingham $25; Carlton Moore, Birmingham $50; Don Franklin, Birmingham $50; Jim Walter Corp., Birmingham $500; Denson Parker, Birmingham $250; Blue Cross & Blue Shield, Birmingham $300; Alabama Right to Work Committee, Montgomery $650; Charles W. Daniel, Birmingham $150; James Terry, Birmingham $30.

Ed Gentry

•Birmingham Labor Council, Birmingham $250; United Mine Workers of America, Birmingham $250; Dr. Douglas C. Clark, Pelham, $50; Mr. and Mrs. Eddie R. Gentry, Pelham $6,910.34.

Sonny Moore

•Dr. J.H. McClendon, Leeds $100; Wayne B. Fuller, Cullman $200; Management for Better Government PAC, Jasper $500; Independent Oil Men, Birmingham $500; Beef PAC, Montgomery $200; Fine & Association, Russellville $500; Blue & Cross Shield, Birmingham $300; Alabama Labor Council, Birmingham $500; Alabama Vote, Montgomery $2,000; Trust Representing Ala. Lawyers, Montgomery $1,000; Eye PAC, Montgomery $300; South Central PAC, Montgomery $150; Six PAC, Montgomery $300; The Tobacco Institute, Washington, DC $100; Springhill Memorial Hospital, Mobile $500; Alabama Independent Banker PAC, Montgomery $250; Dr. Milton Orr, Montevallo $50; Whitesell, Morrow & Romine, P.C., Montgomery $100; Alabama Railroad Association, Montgomery $50; SAPACHE, South Alabama Political Action Committee for Higher Education, Mobile $150.

John Tanner

•O.W. & Mabel Tanner, Hartselle $200; Ken Maynard, Pelham $50; Rex Hollis, Birmingham $500; Hare, Wynn, Newell, & Newton, Birmingham $250; Douglas C. Clark, O.D., Pelham $75; Joe & Mary Nell Littlefield, Pelham $200; Billy Corretti, Vestavia $500; Neil Damron, Helena $100; Ada Dutton, Hartselle $100; Charlie Waldrop, Birmingham $250; Charles & Linda Hunt, Montevallo $50; Wally Nall, Birmingham $500; Milton Dearing, Helena $25; Alabama Committee on Political Education PAC, $700; Krieng Kri Ratanaubol, M.D., Alabaster $50; Alabama Ind. Bankers Association PAC $250; Bob or Sarah Lee, Jemison $200; Drummond Coal Co., Jasper $500; Management for Better Government $500; Trial PAC, $1,000; Alabama Savings Association $200; E.E. Craig, Helena $100; ALOPAC, $100; Alabama Acre $100; Alabama Vote $1,300; Six PAC $300; Terry Johnson, Birmingham $50; Alabama Dental Association $100; Katheyn Coleman, Helena $25.

SHELBY COUNTY REPORTER
USPS - 492 - 480

Offices in Pelham and Columbiana
Published every Thursday

Second class postage paid at Columbiana, Alabama

POSTMASTER:
Send address changes to main office of publication:

Shelby County Reporter
P.O. Box 947
Columbiana, AL 35051

Subscription Rates:
One Year . . . $7.00
Two Years . . $13.00
Out of State. $15.00

President . . . . . Ralph W. Sears
Editor . . . . . Marcia M. Sears
Managing Editor David F. Moore
Ass't Edit . . . . . Bert Seaman
Account Executive . Wayne Rasco
Sport Edit./News. . Fred Guarino
Office Manager. . . Violet Powell
Advertising Artist. . Milton Bridges
Production/News Iris F. Smitherman
Photo Technician Jerome Bannister
Typesetter . . . . Kathy Sorensen

Contents Copyrighted 1983
by Shelby County Reporter, Inc.

Thompson art

Thompson High School scholastic art award winners admire the kind of work that won them eight awards recently at Samford University and which qualified two of them, Christy Coggins and Tim Collins, to seek higher state recognition. Looking over the work are art students at left Letitia Dawins, Coggins and Tracey Miliam. At right, Ralph Watson adds finishing touches as Collins, Keith Brown, Barry Gilliland and Troy Decker look over his shoulder. (Photo by Fred Guarino)

CENTRAL STATE BANK
CALERA, ALABAMA

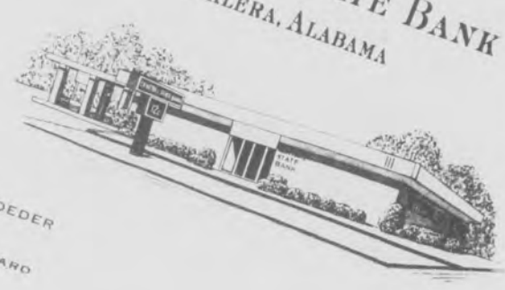

WILLIAM M. SCHROEDER
PRESIDENT
AND
CHAIRMAN OF THE BOARD

January 16, 1984

Dear Customer:

I ask that you take note of our new banking hours which will be effective February 1, 1984.

The bank will be closed all day each Wednesday with the exception of our four drive-in lanes that will be open from 9:00 to 12:00 noon. Banking hours for all other days of the week remain unchanged.

We believe this will further our objective and desire to provide you with the most timely and efficient banking service available.

Most Sincerely,

William M. Schroeder
President & Chairman

CENTRAL STATE BANK
CALERA, ALABAMA
Member FDIC

TIP OF THE WEEK

When you buy any home appliance or gas-burning equipment from us, we back it up with installation and guaranteed service. It's worth a lot in peace of mind when you depend on Thermogas!

To keep your hands extra warm when working outside this winter, wear some thin plastic surgical-type gloves under your work gloves or mittens.

Thermogas Co
a division of mapco

Route 1, Centreville, AL
Phone (205) 926-9671

WORSHIP WITH US AT CALERA BAPTIST CHURCH

ON THE CORNER OF HWYS 31 & 25

NEW RADIO MINISTRY

WBYE (1370) SUNDAYS 11:00 AM

SUNDAY SERVICES

9:45 AM.....SUNDAY SCHOOL
11:00 AM.....MORNING WORSHIP
6:00 PM.....CHURCH TRAINING
7:00 PM.....EVENING WORSHIP

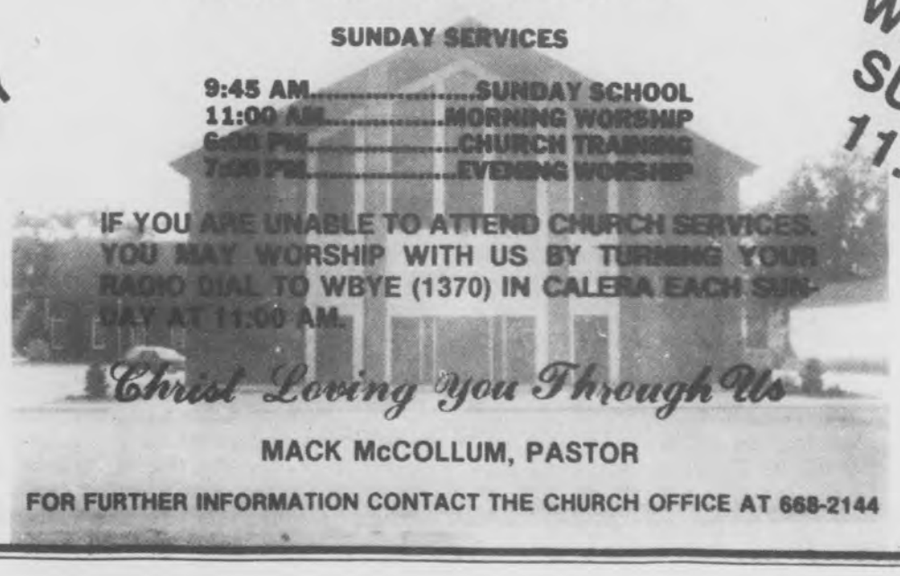

IF YOU ARE UNABLE TO ATTEND CHURCH SERVICES, YOU MAY WORSHIP WITH US BY TURNING YOUR RADIO DIAL TO WBYE (1370) IN CALERA EACH SUNDAY AT 11:00 AM.

Christ Loving you Through Us

MACK McCOLLUM, PASTOR

FOR FURTHER INFORMATION CONTACT THE CHURCH OFFICE AT 668-2144

Reporter Sports

Fred Guarino
Sports Editor

Chelsea gets clutch buckets, finds confidence at Briarwood

by Fred Guarino

Last Friday's basketball game between the Chelsea Hornets and the Briarwood Christian Lions, came down squarely on the shoulders of CHS's Steve Shelton.

With less than a minute to play, Shelton hit four clutch free throws, giving the 3-13 Hornets their fourth win of the year, 61-57 over the 7-5 Lions.

Even more, Chelsea was out to avenge an earlier two-point loss to Briarwood, as well to prove its young squad could be a real contender in the game of round-ball.

The Hornets average 6'4" in height -- respectable in any county league. But they also feature three sophomores, one junior, and only one senior - all of whom are prone to show a lack of experience.

Often lacking in confidence, Chelsea's good shooting players have tended to be cold at the wrong times, causing their mixture of zone and man-to-man defenses to break down often.

Still, there is room to believe Chelsea could be better. Many of the Hornet's losses came against quality teams such as Vincent and Montevallo. Some of those contests had been close.

Senior Jason Wiggins knew what his team had to do at Briarwood to change this.

"Teamwork... and good shooting," he said would be necessary for the Hornets to beat the Lions.

However, Chelsea's coach Mike Sims, knew more.

"Our defense is on some nights, but more times its off. It will probably come down to which team plays the best and hits the free throws at the end."

Chelsea did start out shooting well, playing as a team and showing the good defense it was capable of.

After the Lions scored the first bucket, the Hornets came back to hit for six unanswered points.

But the Lions broke the Chelsea defense and came back to tie things at 6-6 before Chelsea could regroup and fight to a 16-10 first period lead.

Foul trouble hit both sides in the second period. Chelsea had to struggle defensively to maintain a 28-23 edge with Briarwood hitting a last shot at the buzzer.

By then, Chelsea's Wiggins and Keith Welch had two fouls each, and Briarwood's Bob Farris and Steve Blake had three fouls each.

Chelsea's shooting cooled down in the third period, the defense broke, and Briarwood ran off numerous strings of unanswered points.

Going into the final period the score stood 44-36, Chelsea -- but the Lions were gaining momentum.

Before Chelsea coach Sims could scream "time out!," the Lions closed the lead to 48-46 with less than five minutes left to play.

Chelsea continued to struggle and with 1:04 left in the match the Lions knotted things at 57-all.

Only 48 ticks remained on the game clock when Briarwood committed a costly foul and put Chelsea's Shelton at the free throw line.

Lion home fans screeched, stomped and yelled to provide enough distraction to turn a lesser man to jelly. Shelton, however, stayed cool and hit both ends of a one-and-one. Chelsea went on top 59-57.

Then, with 15 seconds left on the clock, Briarwood again blundered and the Hornets showed composure. Once again Shelton went to the foul line and hit both ends of a one-and-one.

The Hornets went berserk over their 61-57 victory.

"It was mostly the first quarter," said dejected Briarwood player Ken Preston. "They got away from us. We started to fight back but it was up hill. They played a good game."

How did Shelton feel about the position he was put into to win the game?

"I was under pressure but I was confident," he said grinning broadly in the locker room. "I felt as a team we were confident for the first time this year."

So maybe, just maybe, the Hornets have arrived. They now go to 4-13 on the season and Briarwood goes to 7-6.

Prior to losing to Chelsea, the Lions defeated Indian Springs by a whopping 83-37 score with Bobby Welch and Victor Nichols scoring 18 each.

For the record, Shelton scored 29 of Chelsea's points against Briarwood.

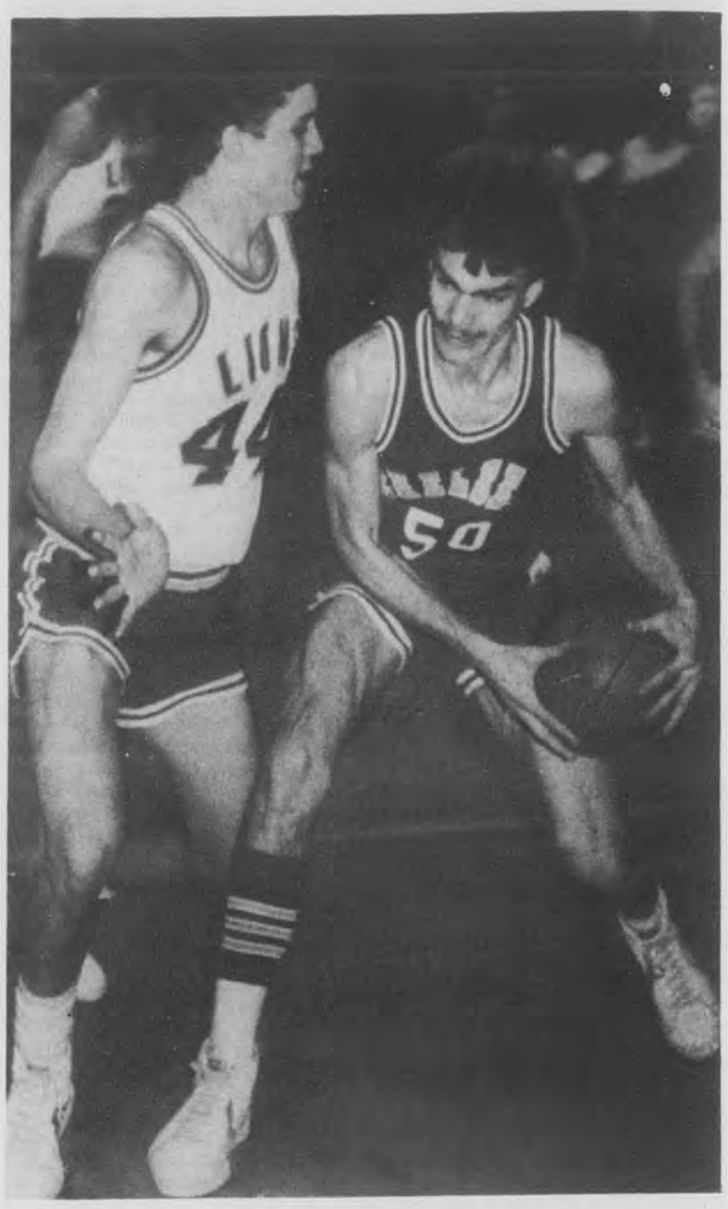

Coming through

Following a very fast break, Chelsea's David Learner (50) drives for the basket against the Briarwood Christian Lions. Bob Farris (44) of Briarwood tries to take a position to stop him but his task is not easy.(Photo by Fred Guarino)

Lady Hornets win

The Lady Hornets of Chelsea High School played a heart-stopper of a contest at Briarwood Christian High School last Friday night.

The female Hornets beat the Lady Lions 27-26 after Briarwood failed to capitalize on a Chelsea foul at the final buzzer.

But while the Hornets were victorious at Briarwood, they were not so lucky in the Lady Blazers Classic played in Birmingham's Boutwell Auditorium Saturday.

Chelsea, the only Shelby County school to participate in the event, lost 39-28 to West Birmingham.

Sandy Brasher scored 20 points in that contest which dropped the Hornets to 6-7 on the year.

Note: Scores of girls basketball games should be presented to the **Reporter** by no later than noon Sunday.

County teams go for cage title

It's tournament time in Shelby County.

The countywide basketball tourney is already underway, and the Coosa Valley Invitational Tourna- is set to tip off Thursday night in Harpersville.

The CVA Invitational will be played Thursday, Friday, and Saturday nights, January 26-28, and will involve Bessemer, Minor, Berney Points, Cahawba, Lee Scott, Coosa Valley, and Shelby Academy.

In Thursday's action, Bessemer Faith will take on Minor at 5 p.m., Shelby Academy will shoot it out with Berney Points at 6:30 p.m. and CVA will go after Cahawba at 8 p.m. Lee Scott will not play the first round.

Friday the winners of Bessemer Faith vs. Minor and Shelby Academy vs. Berney Points will play at 6 p.m. and 7:30 respectively and Lee Scott will play the winner of the CVA-Cahawba game.

A consolation game will be played at 6 p.m. Saturday with championship action to get underway at 7:30 p.m.

Eight high school basketball teams are locked into a shoot-out for Shelby County bragging rights.

The county basketball tournament got underway at Pelham High School Monday night (after the sports deadline), with the number one seeded Thompson taking on number eight seeded Chelsea. Number five seeded Shelby County also took on number four seeded Vincent.

Tuesday night, number three seeded Calera took on number six seeded Pelham, and number two seeded Montevallo battled number seven seed Briarwood.

In Thursday's semi-final action the winner of the Thompson/Chelsea game is scheduled to take on the winner of the Vincent/Shelby County contest at 6:30 p.m.

Also, the winner of the Calera/Pelham contest is to take on the winner of the Montevallo/Briarwood match at 8 p.m.

There will be no consolation match for the county tournament, but prior to Friday night's championship game at 8 p.m. the Thompson High School B-team will take on the Montevallo High School B-team at 6:30 p.m. for the county championship in that category.

Area tourneys draw near

It's anyone's guess as to which Shelby County basketball teams will be favorites to win area basketball tournaments are slated to begin in February.

The District 7 Tournament for private schools -- including Coosa Valley Academy, Shelby Academy, Berney Points, Minor, Cahawba and Bessemer -- is scheduled to begin the first Monday of the month.

That tournament will be held at Berney Points.

* * * *

The 3A Area 9 tournament will be played in Childersburg, February 20-24. Teams fighting for the title and a chance for state playoff action are Thompson, Shelby County, Pelham, Chilton County, Bibb County, Childersburg and Sylacauga.

The 2A Area 7 public school tournament will be played in Montevallo, February 20-24. Teams going for honors there will be Vincent, Montevallo, Chelsea, B.B. Comer, Winterboro and Holy Family.

The 1A Area 8 public school tournament will be played in Billingsley and will begin on February 20. Teams in the hunt for that title include Calera, Indian Springs, Billingsley, Maplesville, Isabella, Verbena, Thorsby, Fayetteville and Weogufka.

Briarwood Christian High School is in the race for county basketball honors this year, but will not participate in any area event.

The school is considered an associate member of the Alabama High School Athletic Conference while it seeks state board of education accreditation.

Vincent girls show well at AU invitational

The Vincent High School girls track team finished fourth at an Auburn Invitational indoor meet last Friday and Saturday.

But don't let the fourth place finish fool you. Except for one other 2A school (Stevenson), Vincent competed in a 4A dominated event.

Still, Yellow Jacket Wanda McCrimon finished first in the long-jump, the 60-yard low-hurdles and the high-jump. She jumped a distance of 16'6.5", ran a time of 8.6 and tied a meet record with a high-jump of 5'4".

In addition, teammate Anne Stone finished fourth in the shot-put and the Vincent two-mile relay track team finished sixth.

Hunters appeal for compassion when dogs fall victim to traps

by Fred Guarino

An urgent appeal for compassion is being raised by Calera deer hunters for the release and return of their hunting dogs. The animals are believed to have fallen victim to steel fox traps.

Since December of 1983, five hunting dogs belonging to members of the Calera Sportsman Club and the Indian Hills Hunting Club have either disappeared, been found dead, or have returned to their masters missing toes or legs.

The club members say they are not out to cause trouble, but they are asking that trappers at least let them know when their dogs are caught.

The appeal could be considered a magnanimous one since the injury and death of the hunting dogs have allegedly occured on land the hunters lease from Gulf States Paper Company, or lands adjoining the leased areas.

The hunters say trapping without permission on leased land is not permitted. Club members insist that while they have the right to trap on the land they lease, none of their members are trappers.

Yet they found one trap on the land -- a trap with no permit number or identification on it.

The **Reporter** met last week with Bobby, Pat and Butch Phillips, Vick Manasco and Ed Smith at the Calera Sportsman Club House. At that time, an unmarked steel fox trap and a dog missing its right front leg were displayed.

The Phillips and Manasco represented the Calera Club while Smith represented the Indian Hills group. The Calera group leases land off County 310 below the I-65 over-pass, and the Indian Hills groups leases land off County 86 south of Prospect Church.

Smith reports that on two occasions one of his dogs got caught in a fox trap during the Christmas holidays. He also stated that he found a trap on either hunting club land or land adjoining it where he claimed no one is supposed to have traps.

Smith brought with him a hunting dog owned by Edwin Carden which was released to run deer during Christmas week, and which stayed gone nearly 17 days. When the dog was found, its right front leg had been damaged to the point that veterinarian John Gates had to amputate it at the shoulder.

"The leg had rotted to the point that he couldn't put it back," Smith said, looking sympathetically at the animal. "The dog's no good for hunting anymore."

This is the first year we've actually experienced losing dogs and having them come back wounded from being in a trap," says Bobby Phillips.

He reports that two dogs were lost Wednesday, December 13, and that one of the animals did not return until New Year's day. It was missing two toes on the left foot with "obvious trap marks,"he says.

"One of the dogs missing from that day has never returned," he adds.

According to Pat Phillips, the first dog was returned after they received a call from Bill Geeslin of Buxahatchee Country Club.

"When we got up there, the collar that fit around her neck (when the dog was first released) seemed like it was weighing her down," she says.

"Trappers are supposed to take a choke collar and release hunt dogs," she adds. "One man's dog was taken out of a trap and thrown on a creek bed, almost dead."

The hunters are asking that trappers not set their traps from now on, until deer season (November 18 thru January 16) is over.

They also point out that all hunting dogs wear a collar with a name and phone number on it, and that a trapper could at least be compassionate enough to call if a dog is caught.

Smith is quick to point out that all traps are supposed to be marked with the owner's name, and a permit number. He says that the trap he found had no markings on it at all.

"A game warden said that a trapper is responsible for any domestic animal caught," Smith also interjects. But the hunters agree that all they want is the return of their dogs.

"We burn up gallons of gas looking for dogs and here they are dead," Pat Phillips says.

Butch Phillips adds that at one location, he actually found dog remains in the center of a perfect circle. The circle, he says, was the results of a dog trying to escape by dragging a trap in every direction, the full length from its stake.

Have a heart

Keith Phillips (left) and Ed Smith (right) show the damage a steel fox trap has done to a hunting dog owned by Edwin Carden of Shelby. The three legged dog is the most extreme example of the anguish hunters have suffered over the placing of traps like the one shown by Smith. (Photo by Fred Guarino)

County basketball update

Basketball season is really proving long for **Indian Springs School.**

Coach Greg VanHorn's charges suffered their 12th loss against one win this season when Briarwood beat them in recent action, 83-37.

"We didn't play real well," VanHorn understated. His top two scorers, Scott Pulliam and David Kent, managed only eight points each while leading rebounder David Garcia pulled down 12 rebounds.

Indian Springs will go for its second win of the season against Altamont in Birmingham on Thursday, Jan. 26. The game will be played at the coliseum prior to the UAB game.

* * * *

The **Thompson Warriors** took their fifth loss of the season in a recent contest played in Sylacauga. The Warriors dropped their record to 13-5 with an 83-62 defeat at the hands of the Aggies.

Luvell Bivins led the Warriors with 25 points. Chris Thomas grabbed ten rebounds.

* * * *

Mike Sims' **Chelsea Hornets** also took a loss on the chin recently, falling to Vincent 76-51.

In the contest, which left Chelsea at 3-13 on the year, Steve Shelton scored 23 points while Jason Wiggins and Keith Welch led in rebounds.

See related story on Friday's Chelsea/Briarwood game played at Briarwood Christian High School.

* * * *

The **Calera Eagles** suffered a tough loss in recent action, falling to top-ten ranked area foe Billingsley 64-49.

The loss dropped Calera to 4-6 on the year.

Kenny Marsh and Willie Taylor scored 15 points each to lead the Eagles against Billingsley.

* * * *

Coach Richard Crumpton's **Vincent Yellow Jackets** continued their winning ways recently by beating Chelsea 76-51. The win put the 'Jackets at 11-4 on the season.

Leading the Yellow Jackets against Chelsea were Bruce Hamilton with 19 points and Pat Kelly with 14 rebounds.

* * * *

Shelby County High School is two for three in other recent action, with wins over Chelsea and Jemison, and a loss to Childersburg.

Then 9-6 on the season, the Wildcats beat Chelsea 84-74, and Jemison 78-62 before losing to the Tigers of Childersburg 83-51.

Against Chelsea, David Wood led in scoring and rebounding with 21 points and eight boards. He also led against Jemison with 29 points and nine boards.

In losing to Childersburg, Wood was again the high man with 14 points and nine boards.

* * * *

Shelby Academy is 11-3 on the season with recent wins over Edgewood and Minor.

The Raiders whipped Edgewood in a low scoring affair 30-24 with Vince Pickett leading in scoring and rebounding with ten points and nine boards.

Minor proved to be another low scoring event with Shelby Academy coming out on top 41-32. Jim Lee led in scoring and rebounding with 14 points and four boards in that game.

* * * *

The **Pelham Panthers** are 11-6 on the year, following a 62-53 win over Montevallo. Leading the Panthers against the 'Dogs were Eddie Reeves and Brian Hughes with 18 and 13 points respectively.

* * * *

Speaking of **Bulldogs, Montevallo** is now 7-5 on the season after losing to both Pelham and Banks.

In action against Pelham, Tommy Lee Bivins led in scoring with 18 points while teammate Terry Rutledge led in rebounds with seven boards.

The Bulldogs lost to Banks 52-48 in a contest played at the University of Montevallo. In that game Bivins scored 14 points and Terry Rutledge pulled down 13 rebounds.

* * * *

See related Briarwood/Chelsea story for Briarwood statistics.

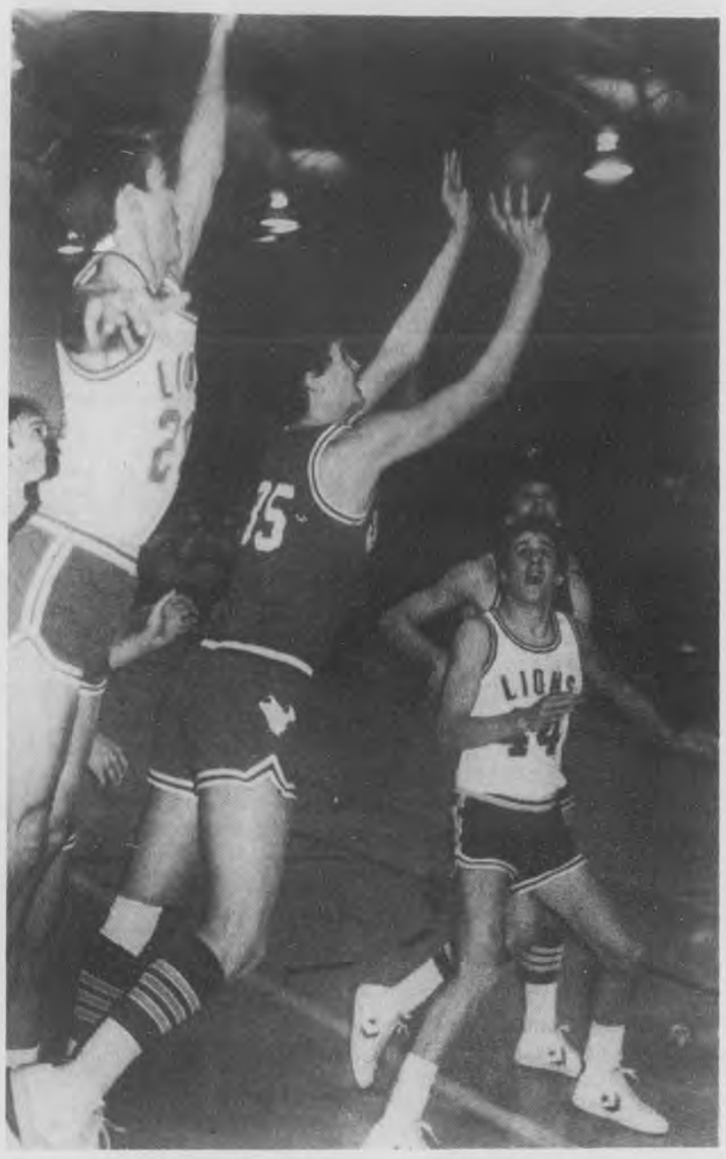

Going up

Chelsea Hornet Stephen Guthrie (35) goes high for a shot against Briarwood as an unknown Lion shadows him all the way to the hoop. Briarwood's Bob Farris (44) waits for Guthrie to return to earth. (Photo by Fred Guarino)

Side terminal batteries carry danger for boats

Serious fires and explosions have occured on some boats equipped with side terminal batteries and portable fuel tanks.

Marine Police Director William B. Garner said the danger was stressed at a recent National Boating safety Council meeting.

Garner emphasized that boats equipped with such batteries can pose a real threat when steered into a turn.

If not properly insulated and secured in a battery box there is a possibility the battery can slide across the deck, bringing the terminals in contact with the side of the fuel tank.

Garner urges any boater using side terminal batteries to make certain such batteries are tightly secured and the terminals are properly insulated as required by Electrical Systems Standard.

UAB 'puts on Ritz' for homecoming week

The University of Alabama in Birmingham is 'putting on the Ritz' this week for Homecoming 1984.

Thursday after the Blazer game, party-goers can have a night on the town, dancing to the punk rock music of 'Between the Two.' The concert/ dance is free and open to the public in the South Exhibition Hall of the Birmingham-Jefferson County Civic Center.

The annual meeting and banquet of the UAB Alumni Society is Friday and includes entertainment by 'Three on a String.' Cocktails begin at 6:30 p.m., and the banquet starts at 7:30 p.m., all at the civic center,

Also on Friday, a bonfire will be lighted at the UAB Mini Park on the corner of 13 St. South and University Boulevard between 6:30 and 7 p.m. A pep rally/ party will be held from 7 p.m. til midnight at the University Center.

Tip-off for the homecoming game between UAB and Jacksonville is set for Saturday at 8 p.m. in the coliseum.

Following Friday's game, an alumni-student dance with music by '3-D' will be held in the exhibition hall.

Pelham Library Friends meet

The Friends of the Pelham Library will meet Monday, January 30 at 7 p.m. in Pelham City Hall.

The group is seeking new members, furniture and equipment for the city's new library.

TAKE TWO YEARS OF ARMY
LEARN A SKILL
START COLLEGE $15,200 RICHER

CHOOSE YOUR JOB TRAINING. You'll learn on modern equipment, get on-the-job experience and learn things which apply to civilian jobs. We offer more than 200 skills. Just a few are listed. Starting pay $573 to $643.

CHOICE OF TRAINING	GUARANTEED
*Administration	*Artillery
*Computer Operator	*Surveyor
*Communications	*Engineer
*Dental Assistant	*Missle Crewman
*Tele-communications	*Truck Driver
*Radio Operator	*Tank Crewman
	*Plus Many Others

ARMY COLLEGE FUND. We will help you pay for college after service through the Veterans Educational Assistance Program. If you qualify for the Army's educational bonus and participate in this educational program, you can have $15,200 for college after just 2 years of Army.

CALL ARMY OPPORTUNITIES.
SFC BOB WRIGHT
HOMEWOOD/942-0480
ARMY. BE ALL YOU CAN BE.

Long shot proves fatal as UM falls to Southern

With the help of a long shot from the floor with only four seconds left on the scoreboard, Birmingham Southern recently snatched a victory from the UM Falcons.

"It was a tough game to lose," said Falcon coach Bill Elder of the 43-41 heartbreaker against archrival Southern. "But I can't get on the players because they played hard. It was an excellent game, one of the most exciting that I have been involved in."

Coupled with wins over Alabama-Huntsville 77-61 and Phillips College 60-59, the loss to Southern put Montevallo at 12-6 on the year, 1-2 in the Southern States Conference and, 2-2 in District 27 play.

Anthony Glaude led UM against Southern with 20 points. He led with 28 points against Alabama-Huntsville.

Steve Swain scored only two points for the Falcons against Phillips College but they came at the buzzer to give UM a needed win.

While the UM Falcons were upping their season tally, the Lady Golden Falcons were doing the same thing.

The female Falcons upped their record to 7-8 and their District 27 mark to 3-0, with a 78-64 win over West Florida at home.

"It was an important win for us if we have any hopes of post-season play," said coach Bud Childers.

The key to the win was point production from Sharen Douglas and Judy Perkins. Douglas scored 22 points and grabbed 16 rebounds while Perkins hit for 21 points and dished out five assists.

The victory kept the Lady Golden Falcons just ahead of the Lady Charges of Alabama-Huntsville who are 9-10 over all and 3-1 in district play.

For her efforts, Douglas was named District 27 'Player of the Week' for January 8-15.

For the record, the Lady Golden Falcons have faced six top 20 teams in their first 14 games.

Pelham wins junior cage title

Shelby County junior high school basketball bragging rights now go to the Pelham Panthers.

Coach Jerry Yancy's squad completed a 13-1 season and won county honors by beating Briarwood 41-27 in a tournament played in Calera last Thursday night.

Pelham will represent Shelby County in 3A and 4A state regional playoffs to be played in early February.

On the way to taking county honors, Pelham had to knock off the Thompson Warriors as well.

Briarwood finished second in the county junior high school action and Vincent placed third.

Leading the Panthers in championship action were Brad Youngblood with 13 points, Ralph Novle with 11 points and John Erwin with nine points.

CVA routs Cahawba

The Coosa Valley Academy Rebels are 9-3 on the season as they prepare to host their own invitational tournament this Thursday night.

In recent action, the Rebels defeated Cahawba 69-58 in a contest that was not nearly as close as it sounds. The Rebels led by as many as 30 points before coach Bruce Breland threw all of his reserves into the game.

In action against Cahawba, John Beavers scored 18 points and Larry Hill scored 14 points.

4 Krystals For 99¢

Krystal

Bring this coupon to any participating Krystal Restaurant and receive 4 Krystals for 99¢. One coupon per person per visit. Not good with any other coupon offer. Offer expires January 27, 1984.

Store Coupon K-3666

ALABAMA OWNED AND OPERATED!

BUMPER TO BUMPER

WE WANT YOU FOR OUR CUSTOMER

BUMPER TO BUMPER DISCOUNT AUTO PARTS

SAVE UP TO 60%

WELCOME AT MOST STORES

HAVOLINE MOTOR OIL
Gives engine protection you can trust.
10W40
89¢ QT.
LIMIT 12 QTS. PER CUSTOMER. PLEASE

CHAMPION SPARK PLUGS
Saves money. Saves gas. For super starts tune up with Champion.
REG. TYPE 89¢ EACH
RESISTOR TYPE 99¢ EACH
LIMIT 16 PER CUSTOMER. PLEASE.

SUPER A HEAVY DUTY MUFFLERS 14.88
TURBO-TYPE FOR MOST CARS AND LIGHT TRUCKS

ANTI-FREEZE AND WINDSHIELD WASHER SOLVENT
Concentrate cuts through dirt and road film. 14-oz makes gallons
1.19 #4013-N
LIMIT 2 PER CUSTOMER. PLEASE

SPARK PLUG WIRE SETS
•CUSTOM WIRE SETS
•MADE WITH ORIGINAL EQUIPMENT G.M. PACKARD CABLE
•TUNE-UP AND SAVE
•FOR MOST U.S. CARS
25% OFF OUR EVERYDAY LOW PRICES

SEE US FOR YOUR FOREIGN CAR PARTS - WE'RE READY TO SERVE YOU!

STRATTON
•BIAS BELTED •STEEL BELTED RADIAL
•FIRST QUALITY •TUBELESS •WHITEWALL

SUPER BELT 2 PLUS 2

SIZE	REPLACES	REGULAR	SALE
P155/80B13	155-13	29.18	24.99
P195/75B14	D&E78-14	35.44	29.88
P205/75B14	F78-14	37.34	31.82
P215/75B14	G78-14	38.35	33.39
P215/75B15	G78-15	40.09	34.65
P225/75B15	H78-15	41.75	35.95

SUPER STEEL RADIAL

SIZE	REPLACES	REGULAR	SALE
P155/80R13	155-13	40.01	32.82
P185/80R13	CR78-13	45.84	36.99
P195/75R14	D&ER78-14	43.32	38.86
P205/75R14	FR78-14	49.84	41.91
P205/75R15	FR78-15	52.40	42.82
P215/75R15	GR78-15	55.26	43.93

ALL SIZES ON SALE

NEW AT BUMPER TO BUMPER DISCOUNT TIRES Compare Our Prices!

SUPER-A HEAVY DUTY 12 VOLT COIL FOR MOST U.S. CARS AND SOME IMPORTS 4.95 # IC-12

HIGH INTENSITY DRIVING LIGHT KIT
Kit includes two lights and wiring kit with switch. Exclusive high impact Lexan resin lens
9.95 KIT # MM-701-D

12 FOOT, 8 GAUGE HEAVY DUTY BOOSTER CABLE 9.88 # MTW8-12B

NO HASSLE LIMITED WARRANTY
All remanufactured parts purchased from us will be replaced for a period of one year from date of purchase if under normal conditions it fails to give you satisfactory service.

CHECK OUR OVER 90 CONVENIENT LOCATIONS FOR HARD TO FIND AUTO PARTS!

OFFER ENDS FEB. 6, 1984. TIRES AT MOST LOCATIONS. TIRE INSTALLATION AT SOME LOCATIONS.

WELCOME AT MOST STORES

MONTEVALLO AUTO SUPPLY, INC.
123 Hwy 25, Montevallo, AL 665-1000

CASH & CARRY AUTO PARTS
Hwy 31 South, Pelham, AL 663-0093

BUMPER TO BUMPER DISCOUNT AUTO PARTS

WE CARRY OVER 100,000 AUTO PARTS SUPPLIED DAILY FROM OUR 115,000 SQ. FT. BIRMINGHAM DISTRIBUTION CENTER

Personal notes of interest

MRS. JOHN T. HENRY
...the former Victoria Moore

Miss Moore is married

Victoria Carlisle Moore and John Thomas Henry were united in marriage at the home of the groom's parents on Jan. 14 in a 6 p.m. ceremony.

Parents of the couple are Mr. and Mrs. William P. Moore of Birmingham, and Mr. and Mrs. Lynder G. Henry of Alabaster.

The bride is the granddaughter of Mrs. Julia B. Gray of Birmingham.

Grandparents of the groom are Mrs. Mary E. Henry of Alabaster, and Mrs. Jeanette Underwood of Montevallo.

The couple will reside in Alabaster.

by Iris F. Smitherman

The Shelby County Extension Homemakers Council held an annual meeting on Jan. 12 at the Courthouse Annex with ten clubs represented.

June Storey, president, called the meeting to order. After a brief introduction of the new officers for the year, committee chairpersons gave short outlines of the work and projects planned for the coming year.

Jenny Gardner, of the Society League Against Molestors (SLAM), was the speaker for the event. Her topic was 'What to do if your child has been molested, and how to help prevent a child from being molested'.

SLAM is a new organization in the Shelby County area. If you would like more information on the group write Rt. 1, Box 648, Maylene, AL 35114 or call 428-0869.

The next meeting will be March 8.

* * * *

Tkaiya Kimetra Young was one year old on Jan. 17. She celebrated the event on Saturday, Jan. 21 with a party including family and friends. Her godmother, Delores Smitherman of Montevallo attended the affair.

Parents of the birthday girl are Angela Tolbert of Montevallo and George Young of Brierfield.

Grandparents are Mr. and Mrs. James Tolbert of Montevallo, and Mr. and Mrs. General Young of Brierfield.

* * * *

Happy birthday to Eren Sorensen of Columbiana who will celebrate her 7th birthday today, Jan. 26; also to Tamee Northcutt of Dry Valley on Jan. 26; to Phillip Swint of Pea Ridge on Jan. 28; to Albert Glass on Jan. 29; and to Virgil Jarvis of Pea Ridge.

* * * *

Adam Jared is the name chosen for the new son of Ronnie and Janet Harless of Alabaster. He was born Dec. 29 at Shelby Medical Center and weighed 6 lbs. 6 oz.

His older sister, Shannon, and brother, Jason, welcomed him home.

Grandparents are Elwood and Pauline Harless, and J.C. and Christine Palmer, all of Alabaster. Alta Palmer of Columbiana is the newborn's great-grandma.

* * * *

Congratulations to Evelyn and A.T. Dunn of Westover, who will celebrate their 43rd wedding anniversary on Feb. 1.

* * * *

If you have any news of social interest, please call Iris at 669-3131 during office hours. Deadline: noon Mondays.

First birthday

CYNTHIA M. GOOLSBY

Cynthia Michelle Goolsby will celebrate her first birthday on Feb. 4. A party will be held for the birthday girl at the Montevallo home of her grandparents, Carolyn and Buel Taft Sr. on Feb. 4 from 2-4 p.m. All friends are invited.

Parents are Thomas and Cindy Goolsby of Montevallo. Other grandparents are Kitty and Kenneth Goolsby of Pelham.

GULMER WILSON
...former UM secretary

Wilson retires from university

After nearly 43 years of typing letters, reports, and minutes, Gulmer Wilson put the cover over her IBM typewriter for the last time this month.

It was February 23, 1941 when the Montevallo woman first walked into her office on the University of Montevallo campus -- then Alabama College. She began her duties as secretary in the State Department of Education's Vocational home Economics office.

During the years she worked on the campus, six college presidents came and went, and the seventh is now in office.

One of her friends observed that if all the materials the home economics secretary has typed and duplicated were stacked in front of Wilson, she would be hidden from view.

Besides her duties in the office, Wilson also had responsibilities at teachers' workshops and youth meetings.

Even though she's retired, Wilson will still use her secretarial skills in church work by helping with the church newspaper at Montevallo United Methodist Church.

She plans to keep busy by doing yard work at her home on Pineview Drive in the Arden subdivision. Since reading has always been one of her favorite pasttimes, Wilson also plans to spend a good deal of time with books.

Two parties were given to honor the longtime secretary. Home Economics supervisors and secretaries from the State Department of Education gave a luncheon in Prattville earlier this month and presented her with gifts including luggage.

On Sunday, Dr. Lois Ackerley, former head of the Home Economics Department at UM, entertained with a tea at her home.

UM plans Black Heritage, events

The first black woman to win a Pulitzer Prize for poetry will be at the University of Montevallo, Tuesday, January 31.

Gwendolyn Brook's visit will initiate Black Heritage Month activities at UM. She will give an informal reading and commentary on her life and work for UM freshmen and sophomores, followed by a question and answer period in Comer Hall at 10 a.m.

At 2 p.m. she will meet informally with students in the English Commons Room in Comer Hall, and at 8 p.m. she will hold a public poetry reading in LeBaron Recital Hall.

* * * *

The UM Faculty Concert Series will present a free piano recital by Kathy Vines Thursday, Feb. 2 at 8 p.m. in LeBaron Recital Hall.

For more information call 665-2521, ext. 202.

* * * *

The work of Pulitzer Prize winning author Annie Dillard will be examined by a UM English professor Dr. Elizabeth Rodgers as part of the Faculty Lecture Series.

Rodgers will focus her discussion on the book for which Dillard received a Pulitzer Prize for general non-fiction -- 'Pilgrim at Tinker Creek.'

The lecture will be held Thursday, February 2 at 7:30 p.m. in 204-A Wills Hall on the Montevallo campus. Admission is free.

DAR chapter announces Good Citizen winners

The David Lindsay Chapter of DAR held its January meeting at the home of Mrs. James Davis in Columbiana.

During the business meeting the Regent made several important announcements.

First, the District winner of the DAR Good Citizen Contest was the David Lindsay entry - Rickey Hayes of Pelham High School. Second, it was announced that $25 had been contributed from the chapter to the Shelby County Historical Society, to be used in the restoration of the old courthouse in Columbiana.

Finally, with the election of new officers coming up, the nominating committee was selected. They are Mrs. George Seier, Mrs. Frank Ellis, and Mrs. Denson Elliott.

After the business meeting, Mrs. Jack Ward gave an informative account of her recent cruise of the Greek Isles. During the talk she passed around pictures, maps, dolls dressed in native costumes, and other mementos of her trip.

Announcing Grand Opening
The Gallery
Wednesday, Feb. 1, 1984
Featuring ceramics & supplies, ceramic classes, crafts, hand crafted gifts & greeting cards.
Free refreshments & drawing for prizes!
Owner Miriam Hunt Weldon
Hours: 9 to 5:30, Tues. thru Sat. 663-7172 Ask about consignment

Final Days...
Rochester's
FAMOUS
JANUARY
CLEARANCE
SALE
MEN'S, WOMEN'S,
Fall and Winter Fashions
Nationally Advertised Labels
MEN'S & WOMEN'S BLUE JEANS AND CORDUROY JEANS up to 1/3 OFF
Up to 75% OFF
Rochester's
MONTEVALLO

Free 'Color Analysis' by Beauti Control
Certified Beauty Care & Color Consultants offer FREE Skincare & Color Analysis.
Eliminate costly errors in both cosmetic and wardrobe selections, with Beauti Control's scientifically proven method of FREE color and skincare analysis.
Call
Sue Acton 663-1747 or Lillye Campbell 663-3649
for more information.

World Wide Pictures Presents
A Taut Drama in
"The Prodigal"
A fast-paced, modern-day allegory, akin to the familiar Bible story, "The Prodigal," opens April 6 at the Strand Theatre in Montevallo.
"The Prodigal" is set in a contemporary urban framework and intimately examines the gradual spiritual and emotional breakdown of an American family as each member searches for his identity.
There will be a special presentation of "The Prodigal" for all interested pastors in our area so that they can preview this film. For further information contact the Strand Theatre at 665-5134.

Home ownership is affordable with
JEFFERSON FEDERAL'S
ADJUSTABLE MORTGAGE LOAN
LOW INITIAL RATE!
- Annual adjustment based on one-year U.S. Treasury index.
- Maximum interest rate cap over life of loan.
- Annual interest rate cap.
- No negative amortization.

FIXED RATE CONVERSION OPTION
doing more...better!
Jefferson Federal Savings & Loan Association
F.B. Yeilding, Jr., Chairman
FSLIC
Montevallo Office
214 N. Main Street, Phone 665-1248
Pat Lane, Manager
Offices throughout Alabama

4 Krystals For 99¢

Krystal
Store Coupon
Bring this coupon to any participating Krystal Restaurant and receive 4 Krystals for 99¢. One coupon per person per visit. Not good with any other coupon offer. Offer expires January 27, 1984.
K-3666

COVER THE FIELD.
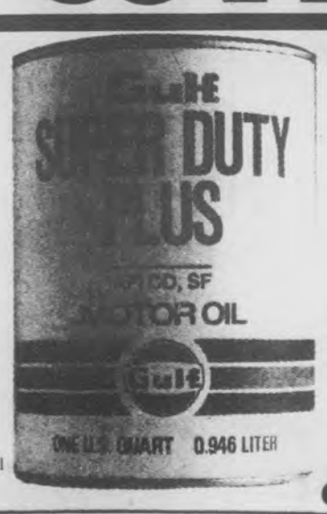

SP 15412-1081
Gulf Super Duty Plus is our finest motor oil for all kinds of gasoline and diesel engines.
Super Duty Plus provides superior performance for both gasoline and diesel equipment lubrication. An API CD/SF oil, it is specially formulated to serve as a single oil in all kinds of commercial applications. It has a Total Base Number (TBN) of 10, as recommended by Caterpillar for use where the sulfur content of fuel is unknown.
Super Duty Plus also meets Mack's tough EO-K standard, and the highest warranty requirements of Cummins Diesel, Detroit Diesel, Ford and General Motors. This is the one motor oil you need for all your hard working equipment.
Gulf
TIDMORE OIL CO., INC.
Columbiana, AL Phone 669-6046, 669-4336

Shelby County area church news

Shady Grove Baptist Church will begin a revival on Sunday night, Jan. 29 at 7 p.m.

Rev. Danny Thomason will be the guest evangelist.

Everyone is welcome to come and bring someone with you, according to pastor Rev. Robert Nelson.

The church is located on Hwy 280 east and Shelby County 41 North.

* * * *

The Joyful Heirs will be singing this Sunday, Jan. 29 at Antioch Baptist Church located in the Pea Ridge Community beginning at 1:30 p.m.

Rev. Bennie Peacock invites all interested persons to attend.

The church is located on Hwy 10 West.

* * * *

Lamar Cox of Townley, will be the guest evangelist at revival on Jan. 27-29 at Central Freewill Baptist Church.

Services will be held at 7 p.m. on Friday and Saturday nights. Sunday worship will begin at 11 a.m. and at 6 that evening.

Rev. James Walden, pastor, extends a cordial invitation to the public.

The church is located at the Alabaster - Helena city limits, on Hwys 95 and 58.

* * * *

The Assembly of God in Calera will host a singing this Saturday night, Jan. 28 beginning at 7 p.m. featuring the Joy Landers Quartet.

Everyone is invited.

* * * *

Good Hope Methodist Church will hold a benefit singing, on Sunday, Jan. 29 beginning at 1:30 p.m.

Proceeds will go to the youth of the church.

The Christian Echoes and the Joy Aires will be the guest singers.

Everyone planning to attend is also invited to bring a covered dish and enjoy lunch with the congregation prior to the singing at 12:30.

The church is located in the Kingdom Community near Columbiana.

* * * *

If you have any news of religious interest, please call Iris at 669-3131 during office hours. Deadline: noon Monday.

Obituary Notices

HUB LEE

Columbiana resident Hub Lee, 72, died Jan. 19 at Shelby Medical Center.

Mr. Lee was a lifelong resident of Shelby County and was a member of the First Baptist Church of Columbiana. He was a veteran of World War II.

He is survived by his wife, Lula Mae Lee; daughters, Betty Conway of Alabaster, Lois Bozeman of Columbiana, Adell Ledlow of Pell City, and Dorothy Ruiz of Greenville, SC; a son, Marshall Lee of Odessa, Tex.; a brother, Tommy Lee of Chattanooga; a sisters, Inez Nunn of Montgomery; 15 grandchildren, and 18 great-grandchildren.

Graveside services were held Jan. 21 at Columbiana Cemetery.

VIRGINIA O. DAVENPORT

Virginia O. Davenport, 56, of Siluria, died Jan. 17 in her home. She was a lifelong resident of Shelby County.

She is survived by daughters Linda Hamrick of Calera and Glenda Woods of Siluria; brothers Ed and Alvin Abernathy, both of Opelika; sisters Mildred Evertt of Huntsville, and Eloise Warren of Chicago.

Funeral services were held Jan. 18 at Elliottsville Presbyterian Church, with burial in the adjoining cemetery.

WILLIAM H. WEAVER

William Howard Weaver Sr., 72, of Montevallo, died Jan. 22 at St. Vincent's Hospital.

He is survived by his wife, Edith Mae Weaver; a son, William Howard Weaver Jr. of Montevallo; a brother, Frank Weaver; sisters, Mary Weaver, and Katie Johnson, all of Greensboro; and a grandchild, Shannon Weaver.

Funeral services were held Jan. 24 at Hoffman-Rocko Chapel, with burial in Montevallo Cemetery.

EDITH BESSIE SULLIVAN

Maylene resident Edith Bessie Sullivan, 70, died Jan. 20 at Brookwood Medical Center.

She is survived by daughters Billie Faye Anderson of California, Betty Marie Dockery of Maylene, and Shirley Anne Kirk of Virginia; sisters Minnie Lou Jones and Ethel Aldridge, both of Jasper; nine grandchildren, and seven great-grandchildren.

Funeral services were held Jan. 22 at Maylene Chapel, with burial in Cedar Grove Cemetery.

HENRY M. BAKER JR.

Henry M. Baker Jr. of Decatur, Ga. died on Dec. 29.

He is survived by his wife, Ione Smith Baker.

Graveside services were held at the family plot in Tuscaloosa.

Baker is the nephew of the late Dixie Shealy of Columbiana.

ROY G. FLEMING

Roy G. Fleming, 75, died Jan. 17 in his Harpersville home.

Mr. Fleming was a member and deacon of Arkwright Baptist Church, and was a lifelong resident of Shelby County.

He is survived by his wife, Helen Fleming; daughters, Mary Dison and Martha Alexander, both of Harpersville; brothers, Curtis and J.D. Fleming of Sylacauga, Lonnie Fleming of Birmingham, Willie Fleming of Tenn., Walter and Roland Fleming of Vincent; sisters, Emma Mae Aldridge, Lillie Caddell and Vertis Carlisle, all of Vincent, and Louise Taylor of Talladega.

Funeral services were held Jan. 19 at Arkwright Baptist Church, with burial in Vincent Cemetery.

MARK W. GILLEN

Fifteen-year old Mark W. Gillen of Okeechobee, Fla. died Jan. 16.

He is survived by his parents, Joe Gillen of Columbiana and Doris Gillen of Okeechobee; a brother, Scottie Gillen and a sister, Michelle Gillen, both of Okeechobee; grandparents, Jo Ann Gillen of Columbiana, and Mr. and Mrs. Willard Nolin of Ashville.

Funeral services were held Jan. 19 at Mt. Era United Methodist Church, with burial in the adjacent cemetery.

FLORA LEE PRUITT

Eighty year old Flora Lee Pruitt, of Calera, died Jan. 19 at Riverchase Healthcare Center.

She is survived by a son, James C. Johnson of Calera; daughters, Frances L. Kilgo of Calera, and Mildred June Horton of Montevallo; three grandchildren, six great-grandchildren.

Funeral services were held Jan. 21 at Hoffman-Rocko Chapel, with burial in Montevallo Cemetery.

ETHEL L. LEMLEY

Ethel L. Lemley, 92, of Montevallo died Jan. 15 in her home.

She is survived by daughters Mrs. Cecil D. Sewell Sr. of Clanton, Mrs. George McDonough of Montevallo, and Mrs. J.H. Henderson of Hueytown; a brother, Jack Lumpkin of Fairfax; sisters Mary Nash of Shelby, Marion Goodwin of Santa Palo, Calif.; 15 grandchildren, 37 great-grandchildren, and 16 great-great grandchildren.

Funeral services were held Jan. 18 at Hoffman-Rocko Chapel, with burial in the Community Cemetery in Brierfield.

Legals

LEGAL NOTICE

Estate of
I.D. Stone
Deceased

Probate Court

Letters of Administration of said deceased having been granted to the undersigned on the 16th day of January, 1984 by the Hon. Thomas A. Snowden, Jr. Judge of the Probate Court of Shelby County, notice is hereby given that all persons having claims against said estate are hereby required to present the same within time allowed by law or the same will be barred.

Dorothey Jeanette Stone, Administratrix of
the estate of I.D. Stone
Jan. 26, Feb. 2,9, 1984. No. 168

LEGAL NOTICE

Estate of
John Fleetwood Ogletree
Deceased

Probate Court

Letters Testamentary of said deceased having been granted to the undersigned on the 17th day of January, 1984, by the Hon. Thomas A. Snowden, Jr. Judge of the Probate Court of Shelby County, notice is hereby given that all persons having claims against said estate are hereby required to present the same within time allowed by law or the same will be barred.

Floy B. Ogletree and Amsouth Bank, N.A.
Executors of the estate of John Fleetwood Ogletree
Jan. 26, Feb. 2,9, 1984. No. 164

LEGAL NOTICE

Administrator's Settlement Notice
State of Alabama, Shelby County
Circuit Court, Case No. CV-81 183

In the Matter of the Estate of Dovie Mae Dunnam, Deceased.

This day came Clarence E. Wilson, Administrator of the estate of said deceased, and files his account, vouchers, evidence, statement for final settlement of his administration.

It is Ordered that the 1st day of March, 1984, at 1:00 p.m., be, and the same hereby is, appointed as a day and time on which to make such settlement, at which time all persons interested can appear and contest the said settlement if they think proper.

Witness my hand, this 19th day of January, 1984.

Kyle Lansford
Register of Circuit Court
of Shelby County
Jan. 26, Feb. 2,9, 1984. No. 163

LEGAL NOTICE

Public Sale

By sealed bid - Thursday, February 2, 1984 - 11 a.m.

4 Used School Buses

Phone Shelby County Board of Education; 669-4121 for Bid Information.

Jan. 26,Feb.2, 1984 No. 170

LEGAL NOTICE

Mortgage Foreclosure Sale

Default having been made in the payment of the indebtedness secured by that certain second mortgage executed by Virgil Kitson, III and Donna W. Kitson, husband and wife, to United Virginia Mortgage Corporation on the 14th day of June, 1982, said mortgage being recorded in the Office of the Judge of Probate of Shelby County, Alabama in Volume 421, Record of Mortgages, at page 331,

The undersigned, United Virginia Mortgage Corporation as mortgagee - transferee, under and by virtue of the power of sale contained in said mortgage, will sell at public outcry to the highest bidder for cash, in front of the Court House in Columbiana, Shelby County, Alabama, on the 17th day of February, 1984, during the legal hours of sale, the following described real estate, situated in Shelby County, to-wit:

EXHIBIT "A"

Parcel I:

Begin at the SW corner of the SE¼ of the NE ¼ of Section 2, Township 20 South, Range 2 West and run Northerly along the West side of the said quarter-quarter for 195.00 feet to the point of beginning; then continue along the last described course for 612.62 feet; then turn an angle of 88 degrees 45 minutes 09 seconds to the right and run Easterly for 262.90 feet; then turn an angle of 92 degrees 44 minutes 02 seconds to the right and run Southerly for 247.54 feet; then turn an angle of 23 degrees 56 minutes 11 seconds to the left and run Southeasterly for 57.87 feet; then turn an angle of 87 degrees 10 minutes 38 seconds to the right and run Westerly for 91.69 feet; then turn an angle of 65 degrees 10 minutes 38 seconds to the left and run Southerly for 82.69 feet; then turn an angle of 75 degrees 25 minutes 13 seconds to the left and run Southeasterly along the Northeast side of the property hereon described and along the Southwest side of a 20 foot wide easement for access and egress included with the hereon described property for 128.68 feet;

then turn an angle of 48 degrees 54 minutes 52 seconds to the right and run Southeasterly along the Northeast property line and the Southwest side of the said 20 foot wide easement for 100.13 feet; then turn an angle of 17 degrees 17 minutes 20 seconds to the left and run 206.36 feet; then turn an angle of 11 degrees 08 minutes 41 seconds to the left and run Southeasterly for 166.29 feet to a point on the Northwest right of way of Shelby County Road No. 11; then turn an angle to the right and run Southwesterly through a central angle of 9 degrees 58 minutes 04 seconds for 277.81 feet (radius of 1596.86 feet) along the said right of way (angle to the 277.46 ft. chord of 84 degrees 15 minutes 01 second right); then turn an angle from the 277.46 ft., chord of 83 degrees 58 minutes 06 seconds to the right and run Northwesterly for 403.75 feet to a point on the South side of the SE ¼ of the NE ¼ of Section 2; then turn an angle of 61 degrees 03 minutes 43 seconds to the right and run Northerly for 195.00 feet; then turn an angle 88 degrees 10 minutes 54 seconds to the left and run Westerly for 135.00 feet back to the point of beginning. ALSO included with the above described land is the 20 foot wide easement for access and egress as shown on this map.

Parcel II:

A 20 foot wide access easement for ingress and egress, being more particularly described as follows:

Begin at the SW corner of the SE ¼ of the NE ¼ of Section 2, Township 20 South, Range 2 West, and run Northerly along the West side of said quarter-quarter for 328.65 feet to the point of beginning; said point being in the center line of a 20 foot wide easement which provides access for the parcel owned by the grantees; then turn an angle of 72 degrees 40 minutes 08 seconds to the right and run Northeasterly along the center line of the 20 foot wide easement for 209.26 feet; then turn an angle of 18 degrees 31 minutes 36 seconds to the right and run Easterly along the centerline of said easement for 102.82 feet; then turn an angle of 64 degrees 43 minutes 15 seconds to the right and run Southeasterly along the center line of said easement for 149.81 feet;

then turn an angle of 19 degrees 29 minutes 25 seconds to the left and run Southeasterly along the center line of said easements for 394 feet (more or less) to a point on the NW right of way of Shelby County Road No. 11. Situated in Shelby County, Alabama.

This sale is made for the purpose of paying the indebtedness secured by said mortgage, as well as the expenses of foreclosure.

United Virginia Mortgage Corporation
Mortgagee
Barnett, Tingle, Noble & Sexton
Attorneys for Mortgagee
Jan. 26,Feb.2,9, 1984 No. 166

LEGAL NOTICE

A budget hearing for the 15th Entitlement period of Revenue Sharing will be held by the council of the City of Helena on Monday night February 20, 1984 in Helena City Hall at 7:00 P.M. in the amount of $19,288. Anyone present will be given ample time to express their views on this expenditure.

Jan. 26, Feb. 2, 1984 No. 171

ALABASTER WATER AND GAS BOARD

P. O. BOX 528

ALABASTER, ALABAMA 35007

Call 663-6155 or 663-7466

WHAT TO DO IF YOU SMELL GAS.

Natural gas has no odor of its own. We add one for your protection. Here's what you should do if you smell gas.

If the odor is slight, and it's near an appliance, it may simply mean a pilot light is out and needs relighting. But if there's any doubt, give us a call.

If the odor is strong, leave the building. Don't flip the light switches. Don't use any other electrical equipment. Don't light a match or candle or try to find the leak yourself. Be sure everyone is out, and call us from a neighbor's phone.

If the odor is outdoors, call us immediately. Don't wait for others to do it.

You can reach us anytime. If you smell gas, one of our servicemen will come right to your home and make a thorough inspection.

Natural gas is one of the safest energies you can use. And together we'll keep it that way.

Got a news tip? **Call the Reporter**

Consolidated Report of Condition of FIRST AMERICAN BANK OF PELHAM
Legal Title of Bank

at close of business on December 31, 1983

	Dollar Amount in Thousands	Mil	Thou
Assets			
1. Cash and due from depository institutions (From Schedule C, item 6)			821
2. U.S. Treasury securities			301
3. Obligations of other U.S. Government agencies and corporations		2	947
4. Obligations of States and political subdivisions in the United States (From Schedule B, item 2, Column E)			10
5. All other securities			66
6. Federal funds sold and securities purchased under agreements to resell			0
7. a. Loans, Total (excluding unearned income) (From Schedule A, item 10)	5 019		
b. Less: Allowance for possible loan losses	55		
c. Loans, Net		4	964
8. Lease financing receivables			0
9. Bank premises, furniture and fixtures, and other assets representing bank premises			669
10. Real estate owned other than bank premises			49
11. Other assets:			
a. Intangible assets			0
b. All other assets (From Schedule G, item 3)			269
12. TOTAL ASSETS (sum of items 1 thru 11)		10	096
Liabilities			
13. Demand deposits of individuals, partnerships, and corporations (From Schedule F, item 1, Column A)		1	891
14. Time and savings deposits of individuals, partnerships, and corporations (From Schedule F, item 1, Columns B & C)		4	643
15. Deposits of United States Government (From Schedule F, item 2, Columns A & B & C)			17
16. Deposits of States and political subdivisions in the United States (From Schedule F, item 3, Columns A & B & C)		1	475
17. All other deposits (From Schedule F, item 4, Columns A & B & C)			0
18. Certified and officers' checks (From Schedule F, item 5, Column A)			118
19. Total Deposits (sum of items 13 thru 18)		8	144
a. Total demand deposits (From Schedule F, item 6, Column A)	2 062		
b. Total time and savings deposits (From Schedule F, item 6, Columns B & C)	6 082		
20. Federal funds purchased and securities sold under agreements to repurchase			603
21. Interest-bearing demand notes (note balances) issued to the U.S. Treasury and other liabilities for borrowed money			0
22. Mortgage indebtedness and liability for capitalized leases			0
23. All other liabilities (From Schedule H, item 3)			107
24. TOTAL LIABILITIES (excluding subordinated notes and debentures) (sum of items 19 thru 23)		8	854
25. Subordinated notes and debentures			0
Equity Capital			
26. Preferred stock a. No. shares outstanding 0 (par value)			0
27. Common Stock a. No. shares authorized 87,500			
b. No. shares outstanding 70,000 (par value)			525
28. Surplus			717
29. Undivided profits and reserve for contingencies and other capital reserves			0
30. TOTAL EQUITY CAPITAL (sum of items 26 thru 29)		1	242
31. TOTAL LIABILITIES AND EQUITY CAPITAL (sum of items 24, 25 and 30)		10	096
1. Amounts outstanding as of report date:			
a. Standby letters of credit, total			0
b. Time certificates of deposit in denominations of $100,000 or more (included in Schedule F, Column C)		2	324
c. Other time deposits in amounts of $100,000 or more (included in Schedule F, Column C)			900
2. Average for 30 calendar days (or calendar month) ending with report date:			
a. Total deposits (corresponds to item 19 above)		9	009

The following heading and attestation statements (with the exceptions noted in the Instructions Booklet) should appear with the published Report of Condition when such publication is intended to satisfy the requirements of both the State Banking Authority and the Federal Reserve.

NOTE: If you wish, or if required under State procedures, the phrase "and the State Banking Authority" may be changed as appropriate in the declaration and attestation statements.

Consolidated Report of Condition of FIRST AMERICAN BANK OF PELHAM

of PELHAM, ALABAMA And Foreign and Domestic Subsidiaries, at the close of business DECEMBER 31, 1983, a state banking institution organized and operating under the banking laws of this State and a member of the Federal Reserve System. Published in accordance with a call made by the State Banking Authorities and by the Federal Reserve Bank of this District.

I, William E. Bush, V. P. & Cashier of the above-named bank do hereby declare that this report of condition
Name and title of officer authorized to sign report

has been prepared in conformance with the instructions issued by the Board of Governors of the Federal Reserve System and the State Banking Authority and is true to the best of my knowledge and belief.

Signature of officer authorized to sign report

We, the undersigned directors, attest the correctness of this report of condition and declare that it has been examined by us and to the best of our knowledge and belief has been prepared in conformance with the instructions issued by the Board of Governors of the Federal Reserve System and the State Banking Authority and is true and correct.

Directors

State of ALABAMA County of SHELBY ss:

Sworn to and subscribed before me this 15th day of January, 1984

Notary Public
My Commission Expires April 16, 1986

Bird Building Material

Open All Day Wed. & Sat

CALERA

668-2321

DID YOU KNOW?

Nuclear fuel has lessened the need for foreign oil.

Alabama Power is not dependent on expensive foreign oil for electric generation thanks to coal, hydro and increasingly to nuclear fuel. In fact, last year we generated approximately 20% of our power from nuclear and none from oil and natural gas. In 1980, for the first time in history, utilities in the United States generated more electricity from nuclear fuel than from oil.

Alabama Power
the southern electric system

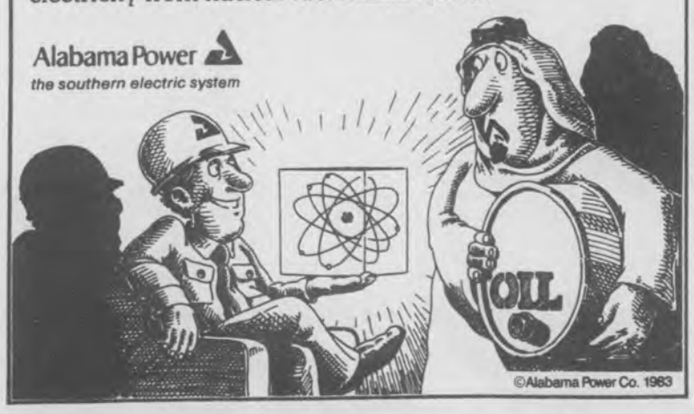

Subscribe !

669-3131

VANISHING INSURANCE PREMIUM.

LINDA DENSON
ALABASTER
663-0745

JEROME HALEY
PELHAM
663-7161

EDDIE LOVELADY
ALABASTER
663-0745

Your life insurance can eventually pay for itself with the Vanishing Insurance Premium program available from Federated Guaranty Life.

With its competitive premiums more affordable now than ever, Farm Bureau's Federated Guaranty Life plan gives you good coverage without endless premium payments. Ask me about VIP coverage today.

With Farm Bureau, you know you've bought the best.

Ask me about VIP

FARM BUREAU INSURANCE
AUTO·HOME·FARM·LIFE·HEALTH·BUSINESS

WALT MOODY
COLUMBIANA
669-3166

DARRYL COLLINS
PELHAM
663-7161

HERMAN WATTS
DISTRICT MANAGER
663-7161

Notices

LEGAL NOTICE

Notice of Special Three Mill District School Tax Election In School Tax District No. 1 in Shelby County, Alabama

Notice is hereby given that a special election will be held in School Tax District No. 1 in Shelby County, Alabama, on the 14th day of February, 1984, at which there will be submitted to the qualified electors of said School Tax District No. 1 for their determination by ballot, the question of whether or not an additional special district school tax of thirty cents (30 cents) on each One Hundred Dollars ($100) worth of taxable property in said School Tax District No. 1 shall be levied and collected annually for a period of twenty years beginning with the levy for the tax year ending September 30, 1984 (the tax for which year will be due and payable October 1, 1984) and ending with the levy for the tax year ending September 30, 2003 (the tax for which year will be due and payable October 1, 2003) pursuant to the provisions of Amendment No. 382 to the Constitution of Alabama of 1901; the said levy and collection, if authorized, to be in addition to any and all district school taxes presently levied and collected in said School Tax District No. 1 pursuant to the provisions of Amendment No. 3 to the Constitution of Alabama of 1901. Said tax is to be levied and collected for public school purposes in said School Tax District No. 1.

The boundaries of said School Tax District No. 1 are as follows:

Begin at the northwest corner of Section 32, Township 18, Range 2 East; thence south along the west line of said Section 32 and the extension thereof to the southwest corner of Section 20, Township 19, Range 2 East; thence east along the south line of said Section 20, and the extension thereof to the southeast corner of Section 24, Township 19, Range 2 East; thence north along the east boundary line of said Section 24 and the extension thereof to the northeast corner of Section 36, Township 18, Range 2 East; thence west along the north line of said Section 36 and the extension thereof to the northwest corner of Section 32, Township 18, Range 2 East.

Said area comprises Sections 32, 33, 34, 35 and 36, Township 18, Range 2 East, and Sections 1, 2, 3, 4, 5, 8, 9, 10, 11, 12, 13, 14, 15, 16, 17, 20, 21, 22, 23 and 24, Township 19, Range 2 East, in Shelby County.

Said election will be held at the regular voting places in said School Tax District No. 1 heretofore designated and established in accordance with law.

J.F. 'Buddy' Glasgow
Sheriff of Shelby County, Alabama

Jan. 12,19,26, Feb. 2,1984 No. 146

LEGAL NOTICE

Notice of Special Three Mill District School Tax Election in School Tax District No. 2 in Shelby County, Alabama

Notice is hereby given that a special election will be held in School Tax District No. 2 in Shelby County, Alabama, on the 14th day of February, 1984, at which there will be submitted to the qualified electors of said School Tax District No. 2 for their determination by ballot, the question of whether or not an additional special district school tax of thirty cents (30 cents) on each One Hundred Dollars ($100) worth of taxable property in said School Tax District No. 2 shall be levied and collected annually for a period of twenty years beginning with the levy for the tax year ending September 30, 1984 (the tax for which year will be due and payable October 1, 1984) and ending with the levy for the tax year ending September 30, 2003 (the tax for which year will be due and payable October 1, 2003) pursuant to the provisions of Amendment No. 382 to the Constitution of Alabama of 1901; the said levy and collection, if authorized, to be in audition to any and all district school taxes presently levied and collected in said School Tax District No. 2 pursuant to the provisions of Amendment No. 3 to the Constitution of Alabama of 1901. Said tax is to be levied and collected for public school purposes in said School Tax District No. 2.

The boundaries of said School Tax District No. 2 are as follows:

The boundaries of School Tax District No. 2 are coterminous with the boundaries of Shelby County, Alabama, excluding that part of Shelby County located in School Tax District No. 1, described as follows:

Begin at the northwest corner of Section 32, Township 18, Range 2 East; thence south along the west line of said Section 32 and the extension thereof to the southwest corner of Section 20, Township 19, Range 2 East; thence east along the south line of said Section 20, and the extension thereof to the southeast corner of Section 24, Township 19, Range 2 East; thence north along the east boundary line of said Section 24 and the extension thereof to the northeast corner of Section 36, Township 18, Range 2 East; thence west along the north line of said Section 36 and the extension thereof to the northwest corner of Section 32, Township 18, Range 2 East, excluded area comprising Sections 32, 33, 34, 35 and 36, Township 18, Range 2 East, and Sections 1, 2, 3, 4, 5, 8, 9, 10, 11, 12, 13, 14, 15, 16, 17, 20, 21, 22, 23 and 24, Township 19, Range 2 East, in Shelby County.

Said election will be held at the regular voting places in said School Tax District No. 2 heretofore designated and established in accordance with law.

J.F. 'Buddy' Glassgow
Sheriff of Shelby County, Alabama

Jan. 12,19,26,Feb.2, 1984 No. 147

LEGAL NOTICE

Humphrey L. Peterson, Jr. et al, Plaintiffs
VS.
The Unknown heirs or devisees of Walter Hawthorne, dec., et als, Defendants

In the Circuit Court of Shelby County, Alabama
Case No. CV-84-001 (E)

Notice

TO: The unknown heirs or devisees of Walter Hawthorne, deceased; Allen Lumber Co., and the unknown owners and shareholders thereof and their heirs or devisees if deceased; Darling Daniel, and her heirs or devisees if deceased; The unknown heirs or devisees of Beatrice Noland, deceased; Alex Bickerstaff, and his heirs or devisees if deceased; The unknown heirs or devisees of Lillie Hawthorne Peterson Bickerstaff, deceased; Catherine Abbott; Elizabeth Branch, and her heirs or devisees, if deceased; Lillian Lewis, and her heirs or devisees if deceased; Dorothy Noland, and her heirs or devisees, if deceased; Willie Lee Noland, and her heirs or devisees, if deceased; Howard Lee Noland, Jr., and his heirs or devisees, if deceased, and the following described real property located in Shelby County, Alabama: The NE¼ of NW¼ of Section 32, Township 18 South, Range 2 East, and any and all persons or corporations claiming, or reputed to claim, any title to, interest in, lien or encumbrance on said lands, or any part thereof, or any interest therein, and all other persons, defendants.

You are hereby notified that the plaintiffs, Humphrey L. Peterson, Jr. Layton C. Peterson, Donald E. Peterson, Diane E. Peterson and Beulah Peterson Lawson, have on this 4th day of January, 1984, filed their verified Complaint in the Circuit Court of Shelby County, Alabama, against you, and against the above designated real property, pursuant to the provisions of 1975 Code of Alabama, Title 6, Sections 6-560 through 60-573, for the purpose of establishing the fee simple title to the above designated real property in the plaintiffs, Humphrey L. Peterson, Jr., Layton C. Peterson, Donald E. Peterson, Diane E. Peterson and Beulah Peterson Lawson, and to clear up all doubts and disputes concerning said real property, and said designated suit is now pending in said Court.

The plaintiffs allege in said Complaint that they are the owners of the real property described more particulary above, in fee simple, subject only to current year ad valorem taxes, the plaintiffs holding and claiming their title in and to said property as the sole surviving heirs and next of kin of Joe Peterson, deceased, said property having been formerly owned by Joe Peterson under warranty deed from Lillie Peterson dated January 24, 1933, and recorded February 6, 1933, in Deed Book 95 at page 178, Office of Judge of Shelby County, Alabama, said Joe Peterson having died intestate while a resident of Shelby County, Alabama, to-wit, in the year 1939, the plaintiffs holding and claiming their title in and to said property under said deed.

Plaintiffs further allege that they are in the actual, peaceable possession of said lands; plaintiffs further allege that no other person or corporation is in the actual possession of said lands and that plaintiffs, together with those through whom they claim, have held color of title to the said lands for a period of ten or more consecutive years next preceding the filing of this Complaint, and that plaintiffs, together with those through whom they claim, have paid taxes on said lands during the whole of such period of time; plaintiffs further allege that no other person or corporation has paid taxes on said lands during any part of said period of ten or more consecutive years next preceding the filing of this Complaint.

Plaintiffs further aver that no action is pending to test their title to, interest in, or the right to their possession of such lands.

Plaintiffs further allege that after diligent search and inquiry they have been unable to learn the names, whereabouts, or addresses of any defendant to this suit, except as designated above herein, and that in the belief of the plaintiffs, all of said defendants are over 19 years of age and that none of said defendants are known or suspected to be of unsound mind.

You are further notified that you, and each of you, are required to plead, answer or demur to said Complaint on or before March 3, 1984, or suffer decree pro confesso or other default judgment in accordance with law, to be rendered against you.

Done this 4th day of January, 1984

Kyle Lansford
Register of the Circuit Court of Shelby County, Alabama

Jan. 12,19,26, Feb. 2, 1984 No. 142

LEGAL NOTICE

Legal Notice

Pursuant to Section 9-16-70 et seq. Alabama Code, 1985, TimCoaLand, Inc. hereby gives notice that it has filed an application with the Alabama Surface Mining Commission for release of 60% of performance bond on Increments #1 and #3 of permit P-3273. The area of land for which bond release is requested is the Northeast ¼ of the Northeast ¼, the Southeast ¼ of the Northeast ¼, the Northeast ¼ of the Southeast ¼, the Northwest ¼ of the Southeast ¼, the Southwest ¼ of the Northeast ¼, and the Northwest ¼ of the Northeast ¼ of Section 12, Township 21 South, Range 4 West; the Northwest ¼ of the Northeast ¼ of Section 7, Township 21 South, Range 3 West; the Southeast ¼ of the Southeast ¼ of Section 1, Township 21 South, Range 4 West; the Southwest ¼ of the Southwest ¼, the Southeast ¼ of the Southwest ¼, the Northeast ¼ of the Southwest ¼, the Northwest ¼ of the Southwest ¼, the Northwest ¼ of the Southeast ¼ and the Northeast ¼ of the Southeast ¼ of Section 6, Township 21 South, Range 3 West of Shelby County, Alabama; Increment #1 consisting of 53 acres and Increment #3 consisting of 36 acres.

The permittee maintains that as of January 2, 1984 all backfilling, regrading, and drainage control of the area has been completed in compliance with State law and regulations and the approved reclamation plan. The permittee therefore is requesting release of 60% (Increment #1 - $39,897.60; Increment #3 - $33,349.20) of the performance bond (Increment #1 - $66,496.00; Increment #3 - $55,582.00).

Any affected person wishing to object to the proposed release and request an informal conference must do so in writing to:

Alabama Surface Mining Corporation
Post Office Box 2390
Jasper, Alabama 35501

Such requests must be received no later than Monday, March 5, 1984.

Jan. 12,19,26,Feb.2, 1984 No. 145

LEGAL NOTICE

Mortgage Foreclosure Sale

Default having been made in the payment of the indebtedness secured by that certain mortgage executed by Robert Steven Evans, an unmarried man, to Home Federal Savings & Loan Association of the South, now known as Alabama Federal Savings and Loan Association, on the 13th day of January, 1976, said mortgage being recorded in the office of the Judge of Probate of Shelby County, Alabama, in Book 351, Page 657, the undersigned, Alabama Federal Savings and Loan Association, as mortgagee, under and by virtue of the power of sale contained in said mortgage, will sell at public outcry to the highest bidder for cash, in front of the Main Street entrance of the Shelby County Courthouse at Columbiana, Shelby County, Alabama, on the 14th day of February, 1984, during the legal hours of sale, the following described real estate, situated in Shelby County, Alabama, to-wit:

A portion of the N ½ of the NW ¼ of the NE ¼ of Section 7, Township 20 South, Range 2 West, more particularly described as follows: Begin at the NE corner of Section 7, Township 20 South, Range 2 West, and run Westerly along the North side of said Section for 2674.71 feet to a 2-inch iron pipe and a pile of rocks; thence turn an angle of 90 degrees 01' 29'' to the left and run Southernly for 634.89 feet to a 1-¼ inch iron pipe; thence turn an angle of 89 degrees 43' 35'' to the left and run Easterly for 729.19 feet to a ½ inch iron pipe and a fence corner; this being the point of beginning and SE corner of property owned by John LaBue as described in Deed Book 203, page 346, in the Probate Judge's Office; thence continue along the same line for 409.88 feet to a fence corner making the SW corner of the O.L. Maddox Lot; thence turn an angle of 71 degrees 47' 53'' to the left and run 256.31 feet to an iron axle marking the NW corner of the O.L. Maddox Lot; thence turn an angle of 43 degrees 45' 00'' to the left and run for 180.00 feet to a ½-inch iron pin; thence turn an angle of 90 degrees 00' 00'' to the left and run for 452.33 feet to a ½-inch iron pin; thence turn an angle of 60 degrees 39' 15'' to the left and run for 192.90 feet back to the point of beginning. Containing 3.2 acres, more or less, situated in Shelby County, Alabama.

Being the same property heretofore conveyed to James Donald Scott, as shown by deed recorded in Deed Book 191, page 515, Office of the Judge of Probate of Shelby County, Alabama, and conveyed to James Donald Scott and wife, Mary Scott, as shown by deed recorded in Deed Book 247, page 182, in said Probate Office.

Subject to transmission line permits, public right of way of record; and except, minerals and mining rights, including all coal, iron ore, gas and other minerals, together with the usual mining rights and privileges in and to said property.

This sale is made for the purpose of paying the indebtedness secured by said mortgage, as well as the expenses of foreclosure.

Alabama Federal Savings and Loan Association - Mortgagee
Madison W. O'Kelley, Jr.
Pritchard, McCall, Jones, Spencer & O'Kelley
Attorney for Mortgagee

Jan. 12,19,26, 1984 No. 144

LEGAL NOTICE

Mortgage Foreclosure Sale

Default having been made in the payment of the indebtedness secured by that certain mortgage executed by Charles T. Clark and wife, Imogene E. Clark to Birmingham Federal Savings & Loan Association on the 18 day of January, 1978, said mortgage being recorded in the office of the Judge of Probate of Shelby County, Alabama, in Book 373 Record of Mortgages, at page 794, said mortgage having been assumed by Ronald Archer and wife Connie Sue Archer on August 25, 1978 by virtue of a deed recorded in Deed Book 314, at page 726 in the office of the Judge of Probate of Shelby County, Alabama, the undersigned Birmingham Federal Savings & Loan Association as mortgagee under and by virtue of the power of sale contained in said mortgage, will sell at public outcry to the highest bidder for cash at the Courthouse door of the Court House at Columbiana, Shelby County, Alabama, on the 8th day of February, 1984, during the legal hours of sale the following described real estate, situated in Shelby County, Alabama, to-wit:

Lot 29, Block 4, according to the survey of Cahaba Valley Estates, Seventh Sector, as recorded in Map Book 6, Page 82, in the Probate Office of Shelby County, Alabama.

This sale is made for the purpose of paying the indebtedness secured by said mortgage, as well as the expenses of foreclosure.

Birmingham Federal Savings & Loan Association
Mortgagee-Transferee
Ezra B. Perry, Jr.
Dominick, Fletcher, Yeilding, Wood & Lloyd, P.A.
Attorney for Mortgagee - Transferee

Jan. 12, 19, 26, 1984 No. 143

LEGAL NOTICE

Estate of Clyde Earl Garner
Deceased

Probate Court

Letters of Administration of said deceased having been granted to the undersigned on the 12th day of January, 1984, by the Hon. Thomas A. Snowden, Jr. Judge of the Probate Court of Shelby County, notice is hereby given that all persons having claims against said estate are hereby required to present the same within time allowed by law or the same will be barred.

Frank Robert Hood, Administrator of the estate of Clyde Earl Garner

Jan. 19,26, Feb. 2, 1984 No. 159

LEGAL NOTICE

Estate of Thomas Oscar Allen
Deceased

Probate Court

Letters Testamentary of said deceased having been granted to the undersigned on the 10th day of January, 1984, by the Hon. Thomas Snowden, Judge of the Probate Court of Shelby County, notice is hereby given that all persons having claims against said estate are hereby required to present the same within time allowed by law or the same will be barred.

Linda Suits Hicks

Jan. 19,26, Feb. 2, 1984 No. 153

LEGAL NOTICE

Estate of Chester Fred Looman
Deceased

Probate Court

Letters of Administration of said deceased having been granted to the undersigned on the 10th day of January, 1984, by the Hon. Thomas A. Snowden, Jr., Judge of the Probate Court of Shelby County, notice is hereby given that all persons having claims against said estate are hereby required to present the same within time allowed by law or the same will be barred.

Jerry C. Looman, Administrator of the estate of Chester Fred Looman

Jan. 19,26, Feb. 2, 1984 No. 154

LEGAL NOTICE

Estate of Bessie S. Wilder, Deceased.

Probate Court

Letters Testamentary of said deceased having been granted to the undersigned on the 9th day of January, 1984 by Thomas A. Snowden, Jr. Judge of the Probate Court of Shelby County, notice is hereby given that all persons having claims against said estate are hereby required to present the same within time allowed by law or the same will be barred.

s/Joe E. Montgomery, Executor of Estate of Bessie S. Wilder, deceased

Jan. 12,19,26,1984 No. 152

LEGAL NOTICE

Notice of Completion

University of Montevallo; Energy Conservation II by Brown Mechanical Contractors, Inc. Birmingham, Ala. completion date: November 30, 1983.

Jan. 26, Feb. 2,9,16, 1984. No. 169

LEGAL NOTICE

Public Notice

The Shelby County Commission 1983-84 budget has been adopted and is available for public inspection in Room No. 101 of the Shelby County Courthouse Monday thru Friday Between 8:00 A.M. and 4:30 P.M.

Jan. 26, 1984 No. 167

LEGAL NOTICE

Notice

A Public Hearing will be held at the City Hall in Pelham, Alabama, at 10:00 a.m. on January 31, 1984, for the purpose of receiving comments and statements from the public concerning the use of Revenue Sharing Funds for Entitlement 15.

Willie Mae Dennis
City Clerk

Jan. 26, Feb. 2, 1984. No. 165

LEGAL NOTICE

Notice of Garnishment

Teresa Davis, whose whereabouts is unknown, is hereby notified that a writ of garnishment has been served upon Merchants & Planters Bank of Montevallo in the case of Drs. Mears & Chapman v. Teresa Davis, Case Number DV-83-136, District Court of Shelby County, and that she has the right to claim any available exemptions.

Done the 17th day of November, 1983.

Sirote, Permutt, Friend, Friedman, Held & Apolinsky, P.C.
Attorneys for Plaintiff
By: C. Paul Davis

Jan. 5,12,19,26, 1984 No. 140

LEGAL NOTICE

The State of Alabama
Shelby County Probate Court

In the Matter of Adoption of Jeremy Wayne Tramell, to Gregory Wayne Tramell the natural father of Jeremy Wayne Tramell, a minor, whose address is unknown:

This day came Terry Lynn Willingham and filed this petition for the adoption of Jeremy Wayne Tramell, a minor.

It is therefore ordered that the 9th day of February, 1984 at 10:00 A.M. be appointed a day for hearing said petition, at which time you think proper so to do.

This the 5th day of January, 1984.

Thomas A. Snowden, Jr.
Judge of Probate

Jan. 12,19,26,Feb.2, 1984 No. 148

LEGAL NOTICE

Notice to Contractors
Federal Aid Project Nos.
RRP-000S(203)
Blount, Cherokee, Etowah, Jefferson, Shelby, St. Clair & Walker Counties, Alabama

Sealed bids will be received by the State Highway Director at the office of the State Highway Department, Montgomery, Alabama, until 10 A.M., January 27, 1984 and at that time publicly opened for Furnishing and Installing Railroad Crossing Signs and Traffic Markings at Various Locations in the Counties of Blount, Cherokee, Etowah, Jefferson, Shelby, St. Clair & Walker Counties, Alabama.

The bracket estimate on this project is from $100,000.00 to $125,000.00. Total amount of uncompleted work under contract to a contractor must not exceed the amount of his Qualification Certificate.

The entire project shall be completed in sixty-five (65) working days.

Proposal fee is $5.00. (Also, nonbidding proposals are available for $5.00.) Plans are avilable for $4.50. Plans and proposals are available at the Alabama State Highway Department, 1409 Coliseum Boulevard, Room E-108, Montgomery, Alabama 36130. Checks shoudl be made payable to the State of Alabama Highway Department. Plans and proposals will be mailed only upon receipt of remittance. No refunds will be made.

Minimum wage rates for this project have been pre-determined by the Secretary of Labor and are set forth in the advertised specifications. This project is subject to the Contract Work Hours and Safety Standards Act and its implementing regulations.

Certified check or bid bond for 5% of bid (Maximum - $10,000.00) made payable to the State of Alabama Highway Department must accompany each bid as evidence of good faith.

Notice to Contractors
Federal Aid Project No.
BRS-5925(101)
Shelby County, Alabama

Sealed bids will be received by the State Highway Director at the office of the State Highway Department, Montgomery, Alabama, until 10 A.M., January 27, 1984, and at that time publicly opened for constructing the Bridge Replacement and Approaches at Yellow Leaf Creek on AL-#25 northeast Wilsonville. Length - 0.494 mile.

The bracket estimate on this project is from $1,000,000.00 to $1,500,000.00. Total amount of uncompleted work under contract to a contractor must not exceed the amount of his Qualification Certificate.

The entire project shall be completed in two hundred twenty (220) working days.

Proposal fee is $5.00. (Also, nonbidding proposals are available for $5.00.) Plans are available for $12.00. Plans and proposals are available at the Alabama State Highway Department, 1409 Coliseum Boulevard, Room E-108, Montgomery, Alabama 36130. Checks should be made payable to the State of Alabama Highway Department. Plans and proposals will be mailed only upon receipt of remittance. No refunds will be made.

Minimum wage rates for this project have been pre-determined by the Secretary of Labor and are set forth in the advertised specifications. This project is subject to the Contract Work Hours and Safety Standards Act and its implementing regulations.

Certified check or bid bond for 5% of bid (Maximum - $10,000.00) made payable to the State of Alabama Highway Department must accompany each bid as evidence of good faith.

The proposed work shall be performed in confirmity with the rules and regulations for carrying out the Federal Highway Act.

Plans and Specifications on the above projects are on file in Room 304 of the State Highway Department at Montgomery, Alabama 36130.

In accordance with the rules and regulations of the Alabama Highway Department, proposals will be issued only to prequalified contractors or their authorized representatives, upon requests that are received before ten-o'clock A.M., on the day previous to the day of opening of bids.

The bidder's proposal must be submitted on the complete original proposal form furnished him by the Department.

The State Highway Department, in accordance with Title VI of the Civil Rights Act of 1964, 78 Stat. 252, 42 U.S.C. 2000d to 2000d-4 and Title 49, Code of Federal Regulations, Department of Transportation, Subtitle A, Office of the Secretary, Part 21, Nondiscrimination in Federally-assisted programs of the Department of Transportation issued pursuant to such Act, hereby notifies all bidders that it will affirmatively insure that in any contract entered into pursuant to this advertisement, minority business enterprises will be afforded full opportunity to submit bids in response to this invitation and will not be discriminated against on the grounds of race, color, religion, sex, or national origin in consideration for an award.

The right to reject any or all bids is reserved.

Ray D. Bass
Highway Director

Jan.12,19,26,1984 No. 149

LEGAL NOTICE

Estate of Maurice W. Hammond, Sr.
Deceased.

Probate Court

Letters Testamentary of said deceased having been granted to the undersigned on the 9th day of January, 1984, by the Hon. Thomas A. Snowden, Jr. Judge of the Probate Court of Shelby County, notice is hereby given that all persons having claims against said estate are hereby required to present the same within time allowed by law or the same will be barred.

Elizabeth Wallace Hammond,
Executrix of the estate of Maurice W. Hammond, Sr.

Jan.12,19,26,1984 No.151

Dog racing proposal

LEGAL NOTICE

State of Alabama
County of Shelby

Notice is hereby given that a bill substantially as follows will be introduced in the Legislature of Alabama and application for its passage and enactment will be made, to-wit:

A Bill to be Entitled An Act

Relating to the City of Pelham, a municipal corporation; and create a Pelham Municipal Racing Commission for the regulation, licensing, qualification for licensing, and supervision of Greyhound racing, and wagering thereon; to prescribe the composition, qualification, appointment, terms of office; powers and duties of the commission; to prescribe certain qualificaitons for applicants for licenses; to provide for and regulate the pari-mutuels or certificate method or wagering within the enclosure of licensed race tracks; to provide for the distribution of license fees, taxes, commissions and other moneys received under the provisions of the act; and to provide certain penalties for the violation of this act and for other purposes relative thereto, and to provide for a referendum of the voters of the City of Pelham on the question of whether the act will become effective in said municipality; to authorize the employment by said Racing Commission of special legal counsel in addition to representation by the Office of the City Attorney of said city; to prohibit members of said Racing Commission from making political contributions; to provide for the severability of the parts, sections and provisions of said Act.

Be it Enacted by the Legislature of Alabama:

Section 1. A municipal Racing Commission is hereby created and established for and in the City of Pelham, a municipal corporation, and said Racing Commission is vested with the powers and duties specified in this Act, and all other powers necessary and proper to enable it to execute fully and effectually the purposes of the Act. The official name of said Commission shall be The Pelham Municipal Racing Commission, the same being sometimes referred to herein as the Racing Commission or the Commission. Said Commission shall consist of three (3) members to be appointed as hereinafter provided. The member of the Alabama Legislature representing House District 40 shall appoint one (1) member of said Commission to serve for a period of one (1) year from said effective date;

the Mayor of Pelham, Alabama shall appoint one (1) member to serve for a period of two (2) years from said effective date; and the City Council of Pelham, Alabama by majority vote of the members present shall appoint one (1) member to serve for a period of three (3) years from said effective date. As the terms of each Commission member shall expire, such member's successor shall be appointed for a period of three (3) years by the appointing authority who made the original appointment. If a vacancy shall occur for any reason, then that vacancy shall be filled for the unexpired term in the same manner as original appointments are made. In the event that any vacancy shall exist on the Commission for a period in excess of thirty (30) days, then the Governor of the State Of Alabama shall fill such vacancy in lieu of appointement by the appointing authority as herein designated. Initial appointment of the Pelham Municipal Racing Commission shall be made within fifteen (15) days after this act is approved by the voters of the City of Pelham, Alabama as is herein provided.

Section 2. All books, records, maps, documents and papers held by the Commission shall constitute public records, and be available for copying, examination and inspection during all normal business hours by any agency, official or person.

Section 3. The members of the Commission shall be qualified electors not less than twenty-one (21) years of age, who shall be resided in the City of Pelham for a the period of three (3) years next preceding their appointment. Each Commissioner shall take the same constirutional oath of office as other municipal officers, and shall give bond payable to the City of Pelham in the amount of $25,000, conditioned that such member will faithfully and properly perform the duties of his office. The premiums on such bonds shall be paid by the Commission from the funds out of which the members of the Commission are compensated. The Commission may employ such assistants and employees as may be necessary. The Com,mission may also employ accounting, investigative, publicity and public relations and architectural firms for assistance in implementing and enforcing its duties under this Act.

The Commission shall select one of its members to act as Chairman thereof. The Chairman so selected shall hold office for a period of one (1) year or until his successor shall be selected. The Commision shall meet on the call of its Chairman, but no less than once each three (3) months for the conduct of its business.

A member of the Racing Commission must not be, nor shall he be, a member of any board of directors or an officer, partner or associate in any organization financially interested in any race track, or race meeting licensed by the Commission, or any licensee hereunder; nor shall he race any dog or be financially interested in any dog in any race meeting licensed by the Commision.

Section 4. The compensation of each member of the Commission shall be One Thousand Five Hundred Dollars ($1,500.00) per month. One (1) member of said Commission shall be required to be in attendance at each racing event and said designated mamber shall receive an additional Fifty Dollars ($50.00) per diem while engaged in the performance of his duties. Each Racing Commissioner engaged in the performance of his duties when traveling within the State of Alabama but outside Shelby County shall receive Fifty Dollars ($50.00) per diem and when traveling outside the State of Alabama, One Hundred Dollars ($100.00) per diem plus transportation expenses.

Section 5. The Finance Director or other chief fiscal officer of the City of Pelham shall be Ex-Officio Treasurer of the Racing Commission, and shall collect all the license fees, taxes and moneys provided in this Act, and shall supervise, check and audit the operation of the pari-mutuels wagering pools and the conduct and distribution thereof.

Section 6. The Racing Commission shall have the authority to employ legal counsel of its selection to advise the commission and represent it in all proceedings. The compensation of such counsel shall be paid out of the general fund of the City of Pelham.

Section 7. It shall be the duty of the Racing Commission to carry out the provisions of this Act; and it shall have the following specific duties:

(1) To fix and set dates upon which racing meetings may be held or operated.

(2) To make an annual report to the governing body of the City of Pelham of its operation, showing its own actions and rulings, and receipts derived under the provisions of this Act, and such suggestions as it may deem proper for the more effective accomplishment of the purpose of this Act.

(3) To require each applicant to:

(a) If an individual, group of individuals or partnership, each individual or partner shall be a resident of the State of Alabama for at least five (5) years immediately preceding the date of the license issued.

(b) If a corporation, each incorporator, stockholder, director, and officer shall be a resident of the State of Alabama for at least five (5) years immediately preceding the date of the license issued.

(c) Set forth on such application for a license the following information:

(i) The full name of each individual or partner, their business and home address, their present business, occupation, or profession, and each residence and business address and each business, occupation, and profession engaged in by such individuals for a period of fifteen (15) years prior to the date of such application.

(ii) The name and address of each of the incorporators, stockholders, directors, and officers of any corporation making such application and the present business, occupation, or profession of each of such incorporators, stockholders, directors, and officers and each residence and business address and each business, occupation, and profession engaged in by such incorporators, stockholders, directors, and officers for a period of fifteen (15) years prior to the date of such appplication.

(iii) The exact location where it is desired to conduct or hold a racing meet and a complete set of architectural renderings and construction plans showing the site, topography, the type of construction, the track design, and the concession plans, together with sufficient proof of capitalization to construct and operate said facility. If such proof of capitalization contemplates that a loan or other indebtedness will be incurred by such applicant, then the name and address of each person, firm or corporation making such loan or underwriting such indebtedness shall be given together with the written commitment of such person, firm or corporation to make such loan or underwrite such indebtedness.

(iv) Whether such racing plant is to be owned by applicant or leased, and if leased, the owner thereof shall meet the same residence requirments as an applicant and the same information shall be furnished for such owner as is required to be furnished for an applicant.

(v) If the applicant is to enter into a management contract with any person or legal entity, then such person or other legal entity shall meet the same residence requirement and the same information shall be furnished concerning such person or legal entity as is required of an applicant.

(vi) The kind of racing to be conducted and the dates requested.

(vii) Such other information as the Racing Commission may require.

(viii) To disclose any indictment for or conviction of any felony and any conviction of a misdemeanor involving a crime of moral turpitude on the part of the applicant, its officers, directors, stockholders, partners, associates, or any person financially interested in said applicant.

(4) To require an oath of every applicant, or by the president or executive officer of the association or corporation, stating that the information contained in the application is true.

(5) To make uniform rules and regulations governing the holding, conducting, and operating of all race tracks, race meetings, and races held in the City.

(6) Receive all applications for the initial license within thirty (30) days following the appointment of the Commissioners and to grant, reject or otherwise act upon all such applications within ten (10) days after the last day for receiving such applications.

(7) All books records, maps, documents, and papers of the Commission, including those filed with the Commission as well as those prepared by or for it, shall at all times be open for the personal inspection at the office of the Commission during its normal business hours by any officer of the State of Alabama, or of any county, municipality, or other subdivision of the State, or of any official investigative body or committee, provided that such officer, investigative body or committee shall be authorized to carry out such inspection and examination, and no person having charge or custody thereof shall refuse this right to any officer or investigative body or committee, and it shall be the express duty of such person to assist such officer or committee in locating records or information desired by them. Any member or employee of the Commission who violated the provisions of this section shall be removed from office and forfeit his bond.

Section 8. Any person, association, or corporation desiring to operate a race track in the City of Pelham shall have the right to apply to the Commission, subject to the provisions of this Act, to hold and conduct one or more race meeting at such track each year, provided that no such license shall be granted to any person, association, or corporation, or to any track, for a period longer than three hundred (300) racing days in any one (1) year.

The Commission may extend said limitations of time for greyhound racing not to exceed three (3) days at any one track beyound the period otherwise provided by law so that any such track shall conduct a charity day or days of racing for any one or more recognized charities in the City of Pelham which has a tax exempt status as provided for under the Internal Revenue Code. The total of all profits derived for the operation of such racing on such charity days, including all moneys which would otherwise be received by the Commission as taxes for such days' operations, shall be and become a part of a charity trust fund for which such racing on such days is conducted. The charity trust fund shall be administered as directed by the Racing Commission.

In determining profits derived from such racing on such charity days, said profits shall include all taxes payable to the City of Pelham or any agency therof for such days' operations. The licensee of said tracks shall only be entitled to deduct from the profits accruing from all receipts on such charity days of racing their actual operating costs, which costs shall be those expenses incurred by the race track solely by reason of holding said charity days of racing and shall not be deemed to include such expenses constant from day to day and which would have been incurred had the race on that day not been held, including, but not limited to, such items as capital expenditures, interest on debts, real estate taxes and annual license fee, donations, bad debts, and such other items of daily or prorated expenses as the Commission may by rule prescribe and provided, however, that such expenses shall be deemed to be a donation to the charity or charities benefiting from said racing days.

There shall be only one greyhound dog racing facility in Pelham.

Section 9. No race or racing shall be permitted on Sunday. No person under nineteen (19) years of age shall be employed in any manner about said race track except as exercise boys, jockeys, handlers, grooms, ushers and concessionaires; nor shall persons under nineteen (19) years of age be permitted to attend any race.

Section 10. The original license issued in accordance with the terms of this Act shall be for a period to allow ten (10) full calendar years of racing following the construction and equipping of the racing plant or facility or for the length of time required for the amortization of the capital investment, whichever is longer, and shall be granted so as to expire on the 31st day of December following such ten (10) full calendar years of racing or the amortization of the capital investment. On or before the 1st day of December of the last year of the original license, the Racing Commission shall accept application in the manner, form and requiring the requisite qualifications all as prescribed in this Act for additional periods of not more than three (3) calendar years. On or befor the 1st day of January thereafter, the Commission shall convene to consider and act upon such applications. Subsequent applications shall be accepted and license issued in the same manner. If a licensee shall apply for a renewal license, the same shall not be denied except for good cause provided, however, the Commission may require that such licensee furnish the requisite information and meet the requisite qualifications required by this Act.

The license granted under this Act shall set forth in addition to any other information prescribed by the Racing Commission the name of the licensee, the location of the race track, duration of the race meeting and the kind of racing desired to be conducted and shall show the receipt by the Commission of a license fee set by the Commission, provided, however, that such license fee shall not exceed One Thousand Dollars ($1,000.00) annually. No such license shall be transferable, nor shall it apply to any other place, track, or enclosure except the one specified in the license.

Section 11. (a) The Commission may suspend or revoke the license of any licensee conducting a race meeting, upon the willful violation of any of the provisions of the Act, or any rule or regulation promulgated by the Commission or may invoke a fine not to exceed $10,000 per offense in lieu thereof in addition to such other civil and criminal penalties otherwise applicable.

(b) It is unlawful for any member of said Racing Commission, or any licensee under this chapter directly or indirectly, to make any contribution whatsoever to any political party or to any candidate for any State, County, or Municipal office, and upon proof being presented of any such prohibited contribution having been made by the licensee, the Commission shall immediately and permanently revoke the license of such licensee.

(c) If any member of said Racing Commission violates, consents to, or participates in, any violation of the provisions of this Act, in addition to such other civil and criminal penalties otherwise applicable, such member shall be subject to removal from office.

(d) No disciplinary action may be taken hereunder until the licensee has been presented with notice in writing specifying the time and place of a disciplinary hearing, said notice setting out in substance the nature of the accusation, and inviting the licensee to appear, with or without counsel, as the licensee may decide, the licensee being afforded an opportunity to face and examine his accusers, call witnesses and testify if he chooses.

Section 12. The Commission is empowered to compel the production of any and all books, memoranda, or documents showing the receipts and disbursements of any person, association or corporation licensed to conduct race meetings under the provisions of this Act. The Commission may at any time require the removal of any employee or official employed by any licensee hereunder whenever it has reason to believe that such employee or official is guilty of any improper practice in connection with racing, has failed to comply with any condition of the license, or has violated any rule adopted by the Commission. The Commission shall have the power to require that the books and financial or other statements of any licensee be kept in a manner and method provided by the Commission; and the Commission shall be authorized to visit, investigate, and place auditors and inspectors in the offices, tracks, or place of business of any person, association or corporation licensed under this Act.

The Commission shall have power to summon witnesses before its meetings; to administer oaths to such witnesses, and to require testimony on any issues before it.

Section 13. The Commission shall have the power to grant, refuse, suspend, or withdraw licenses to all persons connected with race tracks, including all salaried employees, gate keepers, announcers, ushers, starters, officials, drivers, dog owners, agents, trainers, handlers, grooms, stable foremen, exercise boys, veterinarians, valets, sellers of racing forms or bulletins, and attendants in connection with the wagering machines, pursuant to such rules and regulations as the Commission may from time to time adopt and upon the payment of license fee as shall, from time to time, be fixed and determined by the Commision in accordance with the position and compensation of such person. Any such license may be revoked by the Commision, at is discretion, and any person whose license is revoked shall be ineligible to participate in such occupation connected with racing unless the license is returned by the Commission with permission to operate thereunder. The Commision may deny or revoke a license to any person who has been refused or denied a license by any other state racing commission or racing authoriy, or who has furnished the Commission with an application containing falsified information.

Section 14. The Commission shall make rules governing, permitting, and regulating the wagering on races. "Pari-Mutuels Wagering" shall be legal to the extent that, and so long as, the same is carried on and conducted strictly in conformity with this Act, and not otherwise. Only the persons, associations, or corporations receiving a license from the Commission shall have the right or privilege to conduct this type of wagering within the City of Pelham, and the licenses shall restrict and confine this form of wagering to a space within the race meeting grounds. All other forms of wagering on the result of the races shall be illegal, and any or all wagering outside of the enclosure of such races, where such races shall have been licensed by the Commission, shall be illegal.

No person or corporation shall directly or indirectly purchase parimutuels tickets for another for hire or for any gratuity and no person shall purchase any part of a pari-mutuels ticket through another, wherein he gives or pays directly or indirectly such other person anything of value.

Section 15. Every licensee conducting race meetings under the provisions of this Act, shall pay to the Ex-Officio Treasurer of the Racing Commission for the use of the Commission, a tax in an amount equal to six per cent (6%) of the total moneys wagered in all pari-mutuels pools conducted on any race track licensed under this Act. The commission of a licensee on a pari-mutuels pool shall in no event exceed eighteen percent (18%) of the amount wagered in said pari-mutuels pool, which amount shall include the six percent (6%) tax heretofore provided. After the deduction of the six percent (6%) for the use of the commission and the percentage commission of the licensee, the remainder of the totals wagered in each pool shall be divided among the winners in each pool according to the Rules of Racing outlined by the Commission, which Rules shall generally conform to practices now in effect at other lawfully licensed dog race tracks in the United States. Each redistribution shall be made in a sum equal to the next lowest multiple of ten. The licensee is entitled to retain the odd cents of all redistribtuions to be known as "breakage to a dime", and all moneys represented by any unclaimed, uncashed or abandoned pari-mutuels tickets known as "outs" tickets. Under the pari-mutuels system of wagering herein provided, the licensee shall be permitted to provide separate pools for bets to win, place, show, a daily double, exactas, trifectas, a quinella and a double quinella, or such other pool as may from time to time be approved by the Commission. Each pool shall be redistributed separately as herein provided. Should there be no winning ticket sold on any pool that conforms to the intent of that pool, provisions will be made in the Rules of Racing adopted by the Commission to assure the distribution of the net amount of such pool.

The licensee shall be required to use a totalizator machine to record the wagering and compute the odds. Rules and reguations governing the operation of each of the pools shall be set out in book form by the Racing Commission. The licensee shall collect from each person attending the race meetings under the provisions of this Act ten (10) cents admission tax. Licensees shall make payment of such taxes to the Ex-Officio Treasurer of the Racing Commission once each quarter (three months) which payment shall be accompanied by a report on the races covered by such payment and such other information as the Commission may require.

Section 16. If any free passes or complimentary cards shall be issued to guests by any license, such licenses shall nevertheless be responsible for payment of the admission tax upon such complimentary admission cards or passes as though they had been sold at regular admission price. However, nothing herein contained shall be construed to prohibit the issuance of tax free passes to officials and actual employees of the licensee, or other persons actually engaged in working at such track, including persons actually employed and accredited by the press or other news service; provided, that the issuance of all such tax free passes shall be governed by the regulations and orders of the Commission and a list of all such officers, employees, and news service representatives shall be filed with the Commission.

Section 17. The license fees, commissions, and excise texes imposed herein shall be in lieu of al license, excise, and occupational taxes to the State of Alabama, or any county, city, town or other political subdivision thereof, provided however that any person firm or corporation who operates a restaurant, bar or other concession on the premises shall be subject to the usual city, county and state taxes that are normally leview upon such businesses including sales taxes.

Section 18. Any corporation, association, or person who directly or indirectly holds any dog race without having procured a license as prescribed in this Act shall be guilty of a misdemeanor. Any person wagering upon the results of such a race, except in the pari-mutuel method of wagering when the same is conducted by a licensse and upon the grounds or enclosure of said licensee, shall be guilty of a misdemeanor. Any corporation, organizaiton, assolciation, or person who violates any provision of this Act, for which penalty is not expressly provided, shall be guilty of a misdemeanor. Upon conviction of any of the above misdemeanors in a court of competent jurisdiction, the penalty shall be a fine of not less than One Hundred Dollars ($100.00), nor more than One Thousand Dollars ($1,000.00), or by imprisonment of not less than five days nor more than six months, or both, such fine and imprisonment to be in the discretion of the court.

Section 19. All fees, commissions, taxes and other moneys, including fines and forfeitures, received under the provisions of this Act shall be paid to the Ex-Officio Treasurer of the Racing Commission within ten (10) days following the quarterly receipt therof and shall be forthwith deposited or caused to be deposited to the account of the Pelham Municipal Racing Commission. Deposits shall, to the extent practicable, be deposited in interest bearing accounts or securities. All such moneys remaining after payment of the expenses incurred in the administration of this Act, including the payment of the salaries and expenses of the members and employees of the Commission, shall be distributed within forty-five (45) days of receipt of the Commission to the City of Pelham, the proceeds of which shall be used by said municipality in the following percentages and for the following purposes:

(a) Eighteen percent (18%) for the Shelby County Board of Education to be used for the operation of the public schools in Shelby County, Alabama, privided however in the event one or more municipalities in Shelby County shall create a separate school system then and in such event or events the distribution as herein provided shall be prorated between the Shelby County Board of Education and such separate municipal school system based on the student population.

(b) Two percent (2%) for higher education in Shelby County.

(c) Three percent (3%) for use by the Sheriff's Department of Shelby County as the Sheriff shall from time to time determine.

(d) Twenty-seven percent (27%) for use for the benefit of the citizens of Shelby County as the governing body of the county shall from time to time determine.

(e) Fifty percent (50%) shall remain unearmarkded and may be spent in any manner provided by law, for the benefit of the citizens of Pelham, Alabama as the governing body of that municipality shall from time to time determine.

Section 20. No person who engages in the practice of illegal bookmaking dog races, or who knowingly taken any part in such practices, shall be eligible as an applicant for any license or permit to operate a race track or a race meeting under the provisions of this Act, or to be connected therewith in any capacity; and any association or corporation which has as an officer, director, stockholder, executive or any other person financially interested therein or who knowingly employs any person who engages in such practices shall likewise be ineligible as a licensee, and the Commission is hereby empowered to inquire into such matters in entertaining any such applications and otherwise administering this Act.

Section 21. Any person who shall influence or have any understanding or connivance with any owner, groom or other person associates with or interested in any kennel or dog, or race in which any dog participates, to prearrange or predetermine the results of such race, or any person who shall stimulate or depress a dog for the purpose of affecting the results of a race, shall be guilty of a felony and upon conviction thereof, shall be imprisoned in the state prison for not less than one year nor more than ten years, or shall be fined not less than One Thousand Dollars ($1,000.00) nor more than Five Thousand Dollars ($5,000.00) or both, in the discretion of the court.

Section 22. It is the intent of this Act to improve the economic well being of the citizens of the City of Pelham, by providing an increased tax base, jobs for the citizens herein, and the promotion of conventions, tourism, and recreation in the City of Pelham. It is the intent of this Act to provide for strict local control of the racing plant or plants and the operation of said plants by Shelby County citizens so as to minimize the possibility of undesirable gambling elements from ever controlling this industry.

Section 23. All laws or parts of laws in conflict with this Act are repealed.

Section 24. The provisions of this Act are severable. In the event any section or part therof is declared invalid, such declaration shall not affect the validity of the part and sections which remain.

Section 25. The governing body of the City of Pelham shall on the first Tuesday after thirty (30) days have elapsed from the effective date of this Act call and provide for holding a referendum for the purpose of determining if this Act shall become operative. The question to be voted on shall be stated on the ballots or voting machine tabs substantially as follows:

"Do you favor the creation of the Pelham Municipal Racing Commission to regulate licensing and supervision of dog racing and wagering theron as provided in Act No. ------ approved --------, 198—?"

If the majority of the votes cast in the referendum are "Yes" racing shall be legal in the City of Peham as herein provided, and this Act shall become operative therein; if the majority of the votes cast in the election are "No", an additional referendum to be called by the municipal governing body at a time selected by them and set in accord with the provisions of this Section shall not be held within two years of such vote provided however, that additional referendums called by the municipal governing body shall not require further action or approval by the Legislature or by the Governor. The municipal election commission shall certify the results of the referendum to the Secretary of State of Alabama within thirty (30) days after the eleciton returns are canvassed.

Section 26. This Act shall become effective upon its passage and approval by the governor, or upon its otherwise becoming a law.

Jan. 19,26, Feb. 2,9, 1984. No. 162

Reporter Classified Directory

669-3131

Classified Rates: $3.50 minimum for 20 words, one week; 3 times for $8.00 - 5 ¢ each additional word.
To place your Classified Ad, Phone 669-3131 or 987-9879. Deadline: Mondays, 5:00 p.m.

987-9879

FOR SALE

Special this week with this ad. Raven 25, reg. $49. Special $34.95. Buy, Sell or trade. New & used guns of all kinds. Gun repair and refinishing. K mart Plaza Shopping Center, Hoover. Mon.-Sat., 10-8. 987-9777. 1-26b

For sale: Seasoned firewood, $35 a rick and you haul. Spring Creek community, 669-4902. 1-26,2-2p

Clothing, men's size 46 long, winter coat, suits, shirts 16-36, 16½-36, PJs(XL), shoes 12C and other items. 1-26c

Camper shell: long wheel base truck, good condition, $100; after 7 p.m. 987-8591. 1-26c

For sale: Queen size sleeper couch, new, call after 5 p.m. 665-5167. 1-26,2-2c

Moving - must sell furniture: Like new exclusive dining room suit, girls BR/canopy, boys BR, oak table w/4 chairs, miscellaneous tables, lamps, dressers, 663-5087. 1-19,26,2-2b

For sale: 20 gallon aquarium with accessories $75; Oak antique china cabinet with buffet, $375; JVC stereo with turntable and speakers, $350, 678-6316. 1-19,26,2-2c

For sale: Children's designer clothes, winter clearance sale, Growing Pains Consignment Shop, Mtn. Brook's English Village, Tues. thru Sat., 870-3419. 1-12,19,26c

White Swan uniforms, Nurse Mate shoes, Hanes white hose, everything for "The Lady in White." Farris Department Store, Alabaster, 663-0520. 7-29 tfb

Big and tall men, all name brands, slacks, suits, tee shirts, socks, shirts, dress and sport, Farris Department Store, Alabaster, 663-0520. 8-5 tfb

For sale surface units for ranges, oven units, hot water heater, elements, washer and dryer belts for most any make or model, Farris Home Furnishings, Main Street, Alabaster, 663-0486. 8-27 tfb

For sale used appliances, washers, dryers, AC, refrigerators, stoves, 90 days warranty, call Robert Wheeler Appliance Service, 669-4282,shop or 669-4747, home. 9-30 tfb

Fabric Barn, upholstery for home, auto, boat, $1.00 a yard and up, save up to 75 percent, open 7 days a week, upholsterers available, 3 miles north of Vincent on hwy. 25, phone 672-9464. 11-25tfb

One saw mill, 14 ft. carriage, 42 ft. of track, new woodworks rebuilt, $1600, 678-6215. 1-19,26,2-2c

TROPHIES - Discount prices, buy direct from manufacturer and save, ask about free delivery, 678-9821. 6-2tfb

YARN, Yarn... and still more yarn. For gift giving there's no greater gift than something that you have taken the time and love to make. Or if you're just a 'crafty' kind of person by nature, we've got the yarn for you. Purses, macrame items, and other crafts available also. KITTY'S YARN, located on Hwy 30, 4 miles East of Columbiana, 669-6997. 10-13h

For sale: Free standing fireplace, very good condition, $100 or best offer, 669-9516. 1-19,26,2-2c

For sale: avocado green refrigerator and stove. Both in good condition. Will not sell separately. Cash only! $150 firm. Call 669-6265. After 5 p.m. 1-26h

Cedar posts, pressure treated, 4x6", 10', $3 a piece, call 663-4097. 1-26c

Sears frost-free freezer, 15 cubic foot, GE 15 foot frost free refrigerator, 663-4097. 1-26c

Furniture: Console color TV, and household articles for sale, call 663-3340, after 12. 1-26,2-2,9c

For sale: Italian Prov. DR suite, 54" oval table, leaf and 6 chairs (good cond.) Lighted China cabinet (excellent cond.) $350. 663-9664. 1-26,2-2,9c

REAL ESTATE

For sale - home in Montevallo area, 3/4 lot with fenced yard and out buildings, $29,000, Call 665-4551. 1-26,2-2,9c

For sale: house and 5 acres of land in Sterrett, 3 BR, 2 baths, ceramic tile, LR with cathedral ceiling, DR and kitchen with built-in cabinets, total elec. and storage building, $35,000, 672-7176. 1-26,2-2,9,16c

For sale by owner, 3 BR, 1½ bath, in Green Valley, assume payments of $645 per month, no equity and no closing costs, 663-1244, after 5 p.m. 1-26,2-2,9c

For sale - 2 frame houses and metal building on approx. 3 acres of land in Elliottsville off 119, $26,000. Would consider owner hold mtg. on part, 1-912-883-7697. 1-26,2-2,9p

Panama City! Near lake, gulf! Big lots, paved street, palms, $6500, 1-904-231-4638. 1-26/3-1c

House lover's delight, 3800 sq. ft. of living space in prestigious area just off I-65, 4 BR, 3½ BA, swimming pool, horse barn on 4 m/l acres, Laura Roberts, 665-4123; Luxurious country spacious 4 BR, 2½ BA house, great for entertaining, swimming pool with spa and much more on 4 m/l, Laura Roberts, 665-4123; Helena - 10 acres with 5 acre lake, near Fox Haven, Laura Roberts, 665-4123; Montevallo - first ad, 20 acres with doublewide mobile home, pond, barn, fenced, $53,500, lovely setting, Marcia Wall 665-4545; Montevallo - one level brick, 3 BR, 2 BA, den, office in real nice area, Charles Wall, 665-4545; Alabaster - Real nice 3 BR, 2 BA house, great room w/fireplace, den, 2 car garage, $9500 down, assume lown, Laura Roberts, 665-4123. Roberts Real Estate, 665-2163, 665-2364. 1-26tfb

COMMERCIAL SITES Alabaster, Hwy 119 So., owner financing, 3.3 acres with 200 ft. frontage. Ideal for office/warehouse. Jacque Dillman, 663-1881, Chambers, King & Meade 663-0163. 1-19,26,2-2c

SOUTHWIND - Bond money available, build your dream home in $60-70's, Beautiful level wooded lots on cul-de-sac, Quality Builders, Jacque Dillman, 663-1881, Chambers, King & Meade, 663-0163. 1-12,19,26c

Comm. Bldg. (approx. 10,000 ft.) w/6.5 acres located in Alabaster Industrial Park, 3/4 miles W. of U.S. Hwy 31, call 1-442-8540. I-19,26c

For sale: Shelby Shores, two beautiful level wooded water front lots, paved street, electricity and water, by owner, phone 669-7515. 1-26,2-2,9b

Why pay rent? Own this very nice 3 BR home on approx. 2 acres, for lower payments than you might think. Call Brenda Jarvis, 665-2579 or Trimm Realty 988-4666. 1-26,2-2,9c

BUSINESS

Established Consignment Center for sale: Great location, Main St., Columbiana, 669-9960 or 669-4100 evenings. 1-19,26b

SERVICES

House painting, inside or out, residential or commercial, Free estimates, very reasonable rates, Eleanor Cofer, 664-0646. 1-26,2-2c

Whitner and Sons & Co., Septic tanks, field lines, bush hogging, dirt and rock hauled, and landscaping. Free estimates. Dean Whitner, P.O. Box 3, Saginaw, AL 35137, Phone: 1-205-663-6108. 1-19,26,2-2c

ATTN: Trappers and hunters! Vinson Fur Co. will buy raw fur, skinned or unskinned, fox, coons, mink, muskrat or bobcat. Contact Vinson Fur Co. at 668-2543, P.O. Box 219, Calera, AL 35040. We sell traps & supplies. Also pay cash! 12-8tfb

PIANO LESSONS: Available now for children and adults, beginners and advance students welcome, 8 years teaching experience, Music Education Degree from Birmingham Southern, call 669-3338. 10-13h

For service call Robert Wheeler Appliance Service on refrigerators, washers, dryers, AC, stoves and all makes, 669-4282 shop or 669-4747, home. 9-30tfb

For service on refrigerators, all conditioners, washers, dryers, dishwashers, ranges, etc., call Erskine Hand, 663-7719, 8 a.m. to 6 p.m. tfb

Davis Bldg Co.-New homes, additions , custom built cabinets, repair work of all kinds, back hoe work, septic tanks installed, hauling-dirt, gravel and chirt. 669-6092 or 669-6364.9-22tfb.

Need help cleaning your home, call me, I have references and transportation, 669-4100. 2-4 tfb

Can do any job with Bobcat, light digging, excavating, back filling, Do hauling with dump truck, sand, gravel, chert, topsoil, 663-4456. 3-3tfb

Backhoe and dump truck service - septic tank installed - chert, slag, fill dirt, etc. call Vernon L. Waldrop, 669-7302, Wilsonville, AL 35186. 3-10tfb

Stoudmire Co., Inc.: For service on Plumbing, Electrical, Refrigerators, Washers & Dryers; Certified for Jefferson & Shelby Counties; call 668-1809. 4-28tfb

CONCRETE driveways, basements, patios, walk ways and retaining walls, no job too large or too small, 663-5191. 6-30tfb

CHILDCARE HOME - in Montevallo-Wilton area, convenient to UM, 7 a.m.-5:30 p.m. Mon.-Fri., flexible hours, ages birth-6 years plus after school care, 15-yrs. experience in childcare, references, call Miss Dot, 665-2502, anytime. 1-19,26,2-2c

Services: for personal and business income tax returns, and quarterly reports, call 678-6549 between 7-10 p.m. 1-19,26b

GALLOWAY'S PLUMBING Service - Alabaster, AL, call 663-0023.

Front end loader, bull dozer, dump truck, work of all types, owner operated, top soil for sale, Wallace Blackerby, 678-6905. 8-5 tfb

We do all types of remodeling, room additions, on houses and mobile homes, ceramic tile work, bathrooms, quarry porches, and leaky showers, we sell topsoil. 991-5497. 3-24tfb

BRIDES! Throwing rice away is one thing - But throwing money away is something else! Compare our low prices. Compare our beautiful wedding photography. Call Gene Grimes, Wedding Specialist, 665-2651. 11-3tfb

SERVICES

27 Years Experience in residential and commercial painting, for quality work and free estimates, call Austin Henley Painting, 669-7515. 8-11tfb

Barbara's Ceramics, FREE classes, Sunrise Cove, Wilsonville, 669-7515. 1-26,2-2,9b

Piano Tuning - $25.00 guaranteed fine tuning. Contract discounts available. Free estimates on all repairs. Any piano. D.L. Holcombe, 663-7960. 11-17/2-9p

I have 5 years experience in house cleaning, and have a rare opening on Friday in the Alabaster - Pelham area, excellent references, Own transportation, 669-9960 evenings. 12-22/1-26b

Sand and finish, hardwood floors, painting aand remodeling, also buy used, automobiles, 669-4711. 12-22tfb

William L. Stone Construction, General Contractor, home improvements, additions, water proofing, repairs, call Larry 668-1158. 1-5,12,19,26,2-2,9c

Experienced teacher is now offering private piano or organ lessons in Chandalar South Subdivision in Pelham. Call 664-2094 for further info. 1-12,19,26c

Need a plumber? Call SWOPE, Alabaster, at 663-0784. We also cut glass to size and flare and cut pipe. 1-19tfb

PHOTOGRAPHY, we do weddings, reunions, home portraits, copy and restoration, sports and more, call now and save, prices are very reasonable, 678-9821. 10-29 tfh

Cleaning Service, like to clean house, but don't have the time? Call 665-4857 for efficient work, Pelham - Montevallo - Columbiana. 1-19,26c

Need someone to babysit 7-year old in my home. Must have own transportation and good references. Must be willing to babysit until midnight at least 2 nights a week. Call 669-6265 for more information. 1-26h

EXCAVATING: Lakes built, land cleared, drives reworked, topsoil, gravel, chert, waterfront lots dredged, motor grader service; Ronnie Lee 669-6355. 12-8tfb.

Knowles Home Remodeling, We build anything to suit your needs. Commercial or residential additions, finish basements, roofing and painting. Concrete work of all types, General repair work. We have license and references. Call 665-4619, 838-0813 - beeper no., leave name and number, 665-4125. 1-26,2-2,9,16p

ANNOUNCEMENTS

Pi Jemba Tack & Gift Shop, Now Open from 10 a.m. - 4 p.m. Mon.-Fri., County Road 26, Columbiana, 663-3545, 664-1129. 1-5/3-29b

Young male wanting to meet nice female 17-24. If interested send picture, phone number to: Rt. 2, Box 32, Bremen, AL 35033. 1-26p

EMPLOYMENT

Temporary sales person for Pelham and Alabaster areas, pay commission of sales, app. time on job 2 to 3 mos., Write appt. Attn: Barbara Cunninghan, P.O. Box 1417, Clanton, AL 35045. 1-26,2-2c

Beauty consultants needed, will train to do color analysis, skin care makeup and non surgical face lifts, call Norma 979-2680. 12-1tfb

EMPLOYMENT

REAL ESTATE Career, pre-licensed course -- tuition aid, scholarship available - call for details, First Real Estate, 663-3895, ask for Mahail. 11-10tfb

Good Guys Finish First: World - Book - Childcraft has some fulltime openings for qualified management trainees. This opportunity is for those who want to get ahead in life, have a pleasant personality, and enjoy working with people. An above average income is available. No experience necessary. Our honest sales training will enable you to market one of the best products in its field. Management positions will be offered to qualified persons who show that they are trainable and have the ability to succeed. Equal Opportunity Employer. Write Box 293, Calera, AL 35040 for an interview (G-8). 1-5,19,26p

CRUISE SHIP Jobs! Great income potential. All occupations. For information call: 1-312-742-8620 ext. 125. 1-19,26,2-2,9p

Help wanted: Part-time or full-time production workers in Columbiana. See Bennie Davis at Subterra Rentals or call 669-4264. 1-19/3-8p

Salesperson wanted: Must have some type of previous sales experience, male or female, must have outgoing personality, apply at Pat's Home Furnishings, Columbiana. No phone calls. 1-26p

Lady to keep 3 month old twins in my home, Monday thru Friday, 7 to 5:30. Own transportation and references required. Call between 11 a.m. and 8 p.m. 663-1550. 1-26c

Job Training Partnership Act Program is presently taking applications for free skills training classes and computer operator / clerical - Montevallo, Meat cutting - Alabaster, food service - Calera, truck driver - Montevallo, welding - Columbiana, and construction laborer. Job placement assistance provided. Must be low income residents of Chilton and Shelby Co. Applicants should apply between 8 a.m. and 4 p.m. at the Alabaster State Employment Service, 300 Montevlalo Road, Alabaster. For more information call 664-1472. 1-26/3-15c

The Job Training Partnership Act is presently taking applications for free skills training in Computer Operator/Clerical, Montevallo. The program is aimed toward assisting low income residents of Shelby and Chilton Counties. Participants receive $2.00 per hour training allowance. Job placement assistance is provided upon completion of training. For more information call 664-1472. 1-12/2-16c

Federal, State & Civil Service Jobs available. Call 1-619-569-8304 for info. 1-12,19,26p

Housekeeper, very reliable, mature, Christian lady to keep our babies, ages 1 year and newborn, Transportation and references required, Meadowbrook Sub.-Div. just off Valleydale Rd, Call after 5 p.m. 991-5074. Salary negotiable. 1-19,26,2-2c

Need someone to babysit in my home on weekends mostly, Alabaster area, 664-2052. 1-26c

Help wanted - Pasquales, Montevallo. Must be willing to work days, evenings and weekends, over 19, apply in person 2-4 p.m., no phone calls. 1-26c

LOST AND FOUND

LOST: Lost billfold in K mart in Pelham, if found keep money, but send papers please to Blanche Barnhill, Rt, 1, Jemison, AL 35085. 1-26p

FOUND: Sunday, Jan. 8, black female puppy, medium size, along Hwy 31, Alabaster, approx. 6 months old, needs to go home, 663-4869, 663-4150. 1-26c

LOST: English setter, solid white, one small orange spot on head, vicinity of Westover/ Sterrett, reward for information leading to recovery. Call 879-5070 or 672-2827. 1-26c

MOBILE HOMES

Double wide mobile home, 24x60 on large corner lot, Siluria, 663-4097. 1-26c

Mobile home - completely furnished, excellent condition, includes gas tank, meter box and storage house, central air and heat, 669-6908 after 6. 1-19,26,2-2c

SELLING YOUR MOBILE HOME? We pay cash, free appraisals, call today, 870-0112. 3-12tfb

Southgate Estates, Hwy 31 South, Pelham, 2 BR mobile homes for rent, 663-7390. 1-24tfb

BOLEE MOBILE HOME PARK, for rent large wooded lots, underground utilities, water, lawn care, garbage pickup furnished, reasonable rates, located four miles north of Montevallo on county highway 22, call 665-2610 or 665-7806. 2-5tfb

MOBILE HOMES WANTED: Cash today, call collect 1-755-7871. 3-25tfb

Mobile home, 1983, Westgate, beautiful 14x60, 2 BR, with cathedral ceilings, ceiling fan, garden tub, storm windows, stove and refrigerator, less than 6 months old, total price, $9800, 668-2355. 1-19,26,2-2c

Mobile home - '78 Horton, 2 BR, 1 BA, newly remodeled kitchen, new carpet, central air, underpinned, with large covered deck, Green Park South, call anytime, 987-8132. 1-26c

Colburn - 12x70, 3 BR, 2 BA, reconditioned, new carpet, $6500; Challenger - 14x55, 2 BR, 1 BA, reconditioned, $5800; Holliday - 12x60, 2 BR, 1 BA, after remodeling, $5000 or sell as is; Checkmate - 12x65, 2 BR, 2 BA, special built, very nice $6800; Del Ray - 12x50, 2 BR, 1 BA, $2500; All mobile homes have free set-up and delivery. Call Joe at 678-9959. 1-26c

AUTOMOTIVE

1974 Thunderbird, Excellent condition, $2000 or make offer. 1978 Mercury Marquis. Good condition, $2500 or make offer, 665-4545. 1-26b

For sale: one 1977 Chevrolet half-ton 4-whl drive, good condition, $3800, day 669-3292, night 669-4233. 1-26c

For sale - '82 Citation, 4 dr. sedan, automatic, AC, w/radio, 11,000 miles, $4700, call 663-0117 M-F after 6 p.m. 1-12,19,26c

'78 Chevrolet Monte Carlo, blue w/tan vinyl top, AM/FM stereo plus 8-track, cruise control, PS, PB, 8 cylinder, runs good, $3200 firm, call Iris at 669-3365 or 669-3131. 1-12tfbh

STEEL BUILDING FACTORY SALE
30 × 50 × 12 $4,071
40 × 50 × 15 $5,586
50 × 75 × 15 $9,679
Larger Sizes Available
1-800-241-8339
ARCO STEEL BUILDINGS

AUTOMOTIVE

'67 Volkswagon Beetle, make a great work car or hunting car, engine just rebuilt, new exhaust system, $700 negotiable, 663-4366. 1-26h

1974 Toyota Celica G.T., air conditioning, AM/FM radio, low mileage, excellent condition, $1650, 665-7217. 1-12,19,26c

For sale: 1979 Dodge, 4 wheel drive, auto, air, AM/FM cassette, color black, 664-0816. 1-19,26,2-2c

1965 Mustang coupe, 6 cylinders, 3 speed, new paint, wheels, tires. AM/FM cassette, $2500, call 663-3138. 1-26p

1974 Vega, rebuilt engine, new tires and interior, $1095, 669-9827. 1-26c

For sale - 1974 Mazda, needs U-joint, call 669-4054. 1-26c

For sale: One 1976 Ford F-250, 4-whl drive, good condition, $3500, day 669-3292, night 669-4233. 1-26c

'81 Datsun 210, V-top, AM/FM, rear-defog, new tires, $3500, 663-5731. 1-26c

For sale: Blue 1973 Nova, 4-dr, custom sedan, in good condition, PS, PB, good tires, $1500, 669-6897 after 5 p.m. 1-26c

WANTED

Wanted: Lot, leased or deeded with or without home or mobile home on Lay Lake in Shelby County, 665-2163 or 665-4545. 1-26b

Female 55 to 65 years of age to share home and expenses with same in the Alabaster area, call 663-6749. 1-26c

Wanted: good 14 ft. flat bottom aluminum boat, 669-9041. 1-26,2-2c

Wanted to buy: Evening dress, size 3, prefer one with hoop, 665-7302. 1-26p

Want to buy timber, pine or hardwood, 668-0569. 1-12,19,26c

We pay top prices for junk cars, 991-5497. 10-21tfb

Will buy used appliances and furniture. Call 669-4282 shop, or call 669-4747, home. 12-9tfb

Wanted: lots to build new homes, $3,000 or less, 1 acre and under, Roberts Real Estate, 665-2163, 665-4545. 10-27tfb

Musicians wanted for local gospel quartet, bass and steel guitarists. Will consider other instruments also. Call Dale 663-3398. 1-19,26c

Wanted to buy: Pocket watches, mantle clocks, clean pickup truck, clean older model car, shotgun. Pay CASH! 672-9546, Rev. Aubrey C. Todd, Rt. 1, Box 235, Harpersville. 1-19,26,2-2b

Retired semi-invalid male seeks live-in companion to handle light housework, cooking and laundry. You may handle full-time job along with this one. Room and board. Call Mr. Lane, 669-4941 for appointment. 1-26,2-2c

Wanted - Someone to babysit in my home. For further information call 668-0402 before 10 a.m., 988-5429, from 10-9 p.m. 1-26c

Would like to pay for fishing rights to private ponds in Shelby County. Call Doug, 678-8285. 1-26c

ANIMALS

Golden Retrievers - AKC, excellent children's pets or hunting, Gentle disposition, easily trained, Pickup Jan. 28, 1983, $75, call 669-4913, will hold for Valentines. 12-15,22,29c

For sale - English Shepherds, registered, $50, call 879-9143. 12-15,22,29c

Golden Retriever, Irish Setter mixed pups, 7 wks, beautiful, intelligent, great with kids. Loving families only, $35. 668-2752. 1-19,26,2-2c

FREE puppies, part Spitz, part Cocker, has had shots, 669-7817. 1-26c

2 beautiful female AKC registered Lhasa Apso breeding dogs, $125 each or best offer, 663-7758. 1-26c

Free - male puppies, mixed breed, brown and black, call 665-4033. 1-26c

THANKS

Card of Thanks

We would like to thank our family, friends, neighbors, the Saginaw Fire Dept. and Shelco for all the help and kindness during and after our unfortunate event Dec. 22. We greatly appreciate everything.

Tim, Donna and Suzanne Lovelady

Card of Thanks

The family of Bruce Wakefield, would like to extend the most sincere thank you to the members of Prospect Baptist Church, Rev. Wayne Horton, Rev. Ray Smith, friends and neighbors for your kind expressions of sympathy shown to us during the illness and death of our beloved husband, Daddy, granddaddy and brother.

All of the prayers, visits, food and money were deeply appreciated. Your thoughtfulness meant so much to us.

Mrs. Elizabeth Wakefield and family

FOR RENT

For rent: 3 BR, 2 BA, w/w carpet, on 1 acre in Sterrett, $200 a month, references, and deposit required, J.C. Smith Real Estate, 678-6994. 1-26,2-2b

Apartments for rent in Wilsonville, 1, 2 or 3 BR, unfurnished or furnished, 669-6880 after 5 p.m. 1-10 tfb

Taking applications, 2 BR apartments, Also new 1 and 3 BR apartments now available, 1 BR - $150 & up, 3 BR - $210, Town Creek Apartments, Columbiana, 669-7017, Equal Housing Opportunity. 7-2 tfb

Briarwood Apartments, 1 & 2 BR unfurnished apartments, energy efficient, near schools and churches, Montevallo, 665-2257, 8:30 - 5:00, Mon.-Fri., Equal Housing Opportunity. 4-29 tfb

Apartments, Chelsea, spacious, clean, 2 and 3 BR, central heat and air, kitchens equipped with stove, refrigerator and dishwasher, laundromat on premise, walk to school, quiet and well maintained, 988-8500. 7-22 tfb

For rent: Alabaster area, mobile home lot, corner of Smokey Road and Wooten Drive, restricted, $65 a month, 988-5003. 9-1tfb

Alabaster, Irondale and Leeds, 1-2-3 BR apts. mobile homes, and houses, 956-0783, 699-7061. 9-8tfb

Nice 2 BR, furnished mobile home, on wooded lot, in nice neighborhood, no pets or children, near college in Montevallo, 967-7232. 12-1tfb

For rent: Montevallo area, 3 BR, 1 BA, frame house, nice yard, porches, $275 a month, office 665-1268, Scott-Long Realty. 1-19,26c

Large trailer lots for rent in North Shelby County. Not in flood area. Call 991-7025 or 967-6061. 1-19,26,2-2b

For rent: One mobile home, fully furnished, auto washer, $175 a month, on private lot, water furnished, 665-4558. 1-26,2-2,9c

OVER 65?
MEDICARE SUPPLEMENT INSURANCE PAYS
100%
FROM THE FIRST DOLLAR
CALL
OLGA MARTIN
668-2503 or 668-0748

Alabama's Finest
GREENPARK SOUTH
Pelham
We offer large wooded lots, clubhouse, swimming pool, tennis, playground, walk to school. Cable TV and day care available.
Office hours: Mon.-Sat. 9-5
Sundays, 1-5
988-4051

Swope Alabaster Supply
663-0784
AGLO REAL WOOD LOGS
no wax added
• Safe for wood heaters or adding to existing fires.
• 3 hour burning time
$1.19 each or carton of 8 for $8.00
Great way to keep green wood burning!

SHELBY COUNTY PEST CONTROL, INC.
Residential, Commercial & Industrial
Pest and Termite Control
FREE INSPECTION
668-1017
"Professional Services at Reasonable Rates"
Remember:
"Call Doug for Your Bug"
See Yellow Pages for discount coupon.

LAKES BUILT LAND CLEARED
GENERAL GRADING
CALL
ERNEST FALKNER, JR.
669-6307

Cahaba Pressure Treated Forest Products
Route 1 - Brierfield, Alabama 35035
OFFICE 926-9888
Pressure Treated Forest Products
Post - Poles - Lumber - Industrial Lumber
ALL SIZES AND LENGTHS
8 Miles South of Montevallo
WE DELIVER

Alabaster
NIGHT CHILD CARE PROGRAM
11:30 p.m., Monday-Friday
State Licensed
516 6th Ave. S.W.
2 blocks So. of Alabaster Shopping Ctr. Located on Thompson bus line
663-6162, 663-7253

LET US BUY OR SELL YOUR LAND AT
TOP PRICES
Westervelt Land Company, Inc.
669-4666
1400 River Road, N.E.
Tuscaloosa, AL 35404

Scott-Long Realty
215 N. Main St.
Montevallo
Equal opportunity housing. 1& 2 Bedroom, unfurnished apartments in Montevallo.
$185 to $220 per month
Low to middle income.
Permanent residents.
Please apply at the office.

• Heavy Equipment Hauling • Custom Bulldozer Work •
• Land Clearing • Site Grading • Ponds & Lakes Built •
Charles R. Burgess Excavating
Telephone: 665-4602 665-2802
72 Shoshone Drive, Montevallo, AL 35115

ROACHES? RATS? MICE?
special price - 1 TREATMENT $25.00
EACH ADDITIONAL TREATMENT $15.00
1 FLEA TREATMENT $35.00
NO CONTRACT REQUIRED
FREE TERMITE INSPECTION
CALL
PESTCO EXTERMINATING CO.
668-0128 or 744-0030
WE WORK SATURDAYS

OPEN 24 HOURS

"Food World's always ready for me!"

Ready with the brand names I want at discount prices. Ready with fresh bread, fresh product, fresh flowers, fresh everything! 24 hours a day! Food World is my kind of store!

OPEN 24 HOURS 7 Days A Week

feelin' choice! MEATS

USDA CHOICE Meats, fish, poultry... More choice, more savings!

USDA CHOICE BOSTON ROLL BONELESS ROAST LB. 2.28	FRESH (FAMILY PAK) GROUND CHUCK LB. 1.68
USDA CHOICE BEEF TIPS LB. 2.98	FRESH (FAMILY PAK) GROUND BEEF LB. 1.38
USDA CHOICE BONE-IN SHANK STEWING BEEF LB. 1.59	SELECT SLICED SKINLESS BEEF LIVER LB. 98¢
USDA CHOICE BONELESS STEWING BEEF LB. 1.98	FARM FRESH CATFISH LB. 1.88
USDA CHOICE (FAMILY PAK) T-BONE STEAK LB. 2.98	FRESH FROZEN SEA BASS FILLET LB. 1.75
USDA CHOICE (FAMILY PAK) SIRLOIN STEAK LB. 2.75	FRESH FROZEN RED FISH FILLET LB. 1.75
USDA CHOICE (WHOLE) FILET MIGNON LB. 3.98	LEAN TRIMMED QUARTER LOIN (FAMILY PAK) PORK CHOPS LB. 1.67
USDA CHOICE (WHOLE) SIRLOIN TIPS LB. 1.98	LEAN TRIMMED (FAMILY PAK) PORK STEAK LB. 1.57
FOOD WORLD (LB. $1.58) BACON 12-OZ. 1.28	LEAN TRIMMED (FAMILY PAK) CENTER CUT PORK CHOPS LB. 2.28
ZEIGLER BACON 12-OZ. 1.58	LEAN TRIMMED BONELESS FRESH HAM LB. 2.49
BRYAN BACON 12-OZ. 1.58	USDA INSPECTED QUARTERS FRYER LEGS LB. 58¢
HORMEL OR OSCAR MAYER BACON LB. 2.28	HOLLY FARM USDA GRADE "A" (FAMILY PAK) FRYER BREAST LB. 1.33
WEST VIRGINIA BACON 24-OZ. 2.98	HOLLY FARM USDA GRADE "A" (FAMILY PAK) FRYER WINGS LB. 69¢
OSCAR MAYER BREAKFAST STRIPS 12-OZ. 1.87	FOOD WORLD (LB. $1.57) BOLOGNA 12-OZ. 1.18

Every cut dated for freshness!

COUNTRY BOY PORK SAUSAGE LB. 1.18	ZEIGLER (LB. $1.69) BOLOGNA 12-OZ. 1.49
FOOD WORLD PORK SAUSAGE LB. 1.77	BRYAN (LB. $1.58) BOLOGNA 12-OZ. 1.47
DEAN'S PORK SAUSAGE LB. 1.98	OSCAR MAYER (LB. $1.68) BOLOGNA 8-OZ. 1.67
HORMEL LITTLE SIZZLERS 12-OZ. 1.39	MR. TURKEY (LB. $1.25) BOLOGNA 8-OZ. 87¢
OSCAR MAYER SMOKED LINKS 12-OZ. 2.18	MR. TURKEY BREAST 6-OZ. 1.57
SUNNYLAND SAUSAGE LINKS 10-OZ. 1.48	MR. TURKEY SMOKED BREAST 6-OZ. 1.57
FOOD WORLD (LB. $1.47) WIENERS 12-OZ. 1.18	ZEIGLER'S CHILI LB. 1.98
ZEIGLER'S (LB. $1.68) WEINERS 12-OZ. 1.48	FOOD WORLD THIN SLICED LUNCHEON MEATS PKG. 48¢
BRYAN'S (LB. $1.68) WIENERS 12-OZ. 1.48	ZEIGLER SLICED HAM 4-OZ. 1.18
HORMEL OR OSCAR MAYER WIENERS LB. 1.97	OSCAR MAYER HAM STEAKS 8-OZ. 1.98
OSCAR MAYER NACHO OR CHEESE HOT DOGS LB. 2.25	ONCOR VEAL PATTIES LB. 1.88
BALL PARK FRANKS LB. 1.97	SHORT SHANK SMOKED PICNICS LB. 98¢
SOUTHERN BELLE CORN DOGS 18-OZ. 1.68	CLAUSSEN KOSHER PICKLES 32-OZ. 1.77

feelin' good! GROCERY

Great variety and savings on every item!

RED DIAMOND COFFEE 1-LB. BAG 2.07	RONCO VEGETABLE SOUP MIX 7-OZ. 35¢
BARBER'S FRENCH ICE CREAM ½-GAL 2.93	RAGU CHUNKY TOMATO ONION SAUCE 15.5-OZ. 88¢
7-UP, PEPSI OR DIET PEPSI 2 LITER $1.18	FIELD & SHOW CHUNK DOG FOOD 25-LB. $6.45
PEPSI, DIET PEPSI OR MT. DEW 4 16-OZ. $1.19	ALPO TRIO DOG FOOD 14-OZ. 39¢
DIET PEPSI, MT. DEW OR PEPSI 6 10-OZ. $1.68	PURE VEGETABLE CRISCO OIL 48-OZ. $2.04
RETURNABLE PLUS DEPOSIT COKE 24-BOTTLE CASE $4.49	FOOD WORLD PL. OR IODIZED SALT 26-OZ. 5¢
TAB, COKE OR SPRITE 2 LITER $1.18	LIPTON TEA BAGS 100-CT. $2.17
COKE, DIET COKE OR TAB 4 16-OZ. $1.19	MAXWELL HOUSE VAC. BAG COFFEE 1-LB. $2.07
RETURNABLE PLUS DEPOSIT COKES 6 ½-LITER $1.49	STAFF COFFEE CREAMER 16-OZ. 95¢
KEEBLER CHIPSIES OR GRASSHOPPER 12.5-OZ. 88¢	CARNATION MILK CHOC. COCOA 12-PK. $1.05
KEEBLER WHEATBURY CRACKERS 10-OZ. 95¢	DUNCAN HINES BLUEBERRY MUFFIN MIX 13-OZ. $1.33
SEALTEST ICE CREAM 16-OZ. 95¢	AUNT JEMIMA PANCAKE MIX 16-OZ. 68¢
SEALTEST FROZEN YOGURT 32-OZ. $1.59	BISCUIT MIX BISQUICK 40-OZ. $1.39
STAFF GRANULATED SUGAR 5-LB. $1.38	KELLOGG'S CORN FLAKES 18-OZ. $1.05
CARNATION EVAPORATED MILK 13-OZ. 46¢	BAMA PEANUT (SMOOTH OR CRUNCHY) BUTTER 18-OZ. $1.29
ADVANCED CONC. LIQUID SIMILAC 13-OZ. 77¢	BAMA GRAPE JELLY 16-OZ. 59¢
LIQUID REG. ENFAMIL 13-OZ. 97¢	BAMA MAYONNAISE 32-OZ. $1.05
NORTHERN BATH TISSUE 4-ROLL 98¢	KRAFT BACON & TOMATO DRESSING 16-OZ. $1.47
E-Z SERVE 9-IN. WHITE PLATES 100-CT. 88¢	STAFF HONEY 8-OZ. 73¢
BRAWNY PAPER TOWELS JUMBO 58¢	HORMEL REG. TAMALES 15-OZ. 61¢
BOUTIQUE FACIAL TISSUE 100-CT. 67¢	HORMEL WITH BEANS CHILI 15-OZ. 69¢
GOLD MEDAL S.R. FLOUR 5-LB. 87¢	CELEBRITY CORN BEEF 12-OZ. $1.09
SEASIDE LARGE LIMA BEANS 1-LB. 73¢	STARKIST CK. LT. TUNA 6.5-OZ. 73¢
MOTHER'S BEST S.R. MEAL MIX 5-LB. $1.08	BEEF OODLES O NOODLES 3-OZ. 22¢
STAFF THIN SPAGHETTI 16-OZ. 48¢	BEEF VEG. SOUP STARTER 7.2-OZ. 99¢

feelin' cool! FROZEN

Less time in the kitchen. Speeds up meal-fixin'!

MINUTE MAID ORANGE JUICE 12-OZ. $1.03	GREEN GIANT W/CHEESE SAUCE BROCCOLI 10-OZ. 97¢
SNOW CROP FIVE ALIVE 12-OZ. 95¢	ORE IDA ONION RINGS 7-OZ. 58¢
COOL WHIP TOPPING 8-OZ. 79¢	ORE IDA SHOE STRINGS 40-OZ. $1.77
FLEISCHMANN'S EGG BEATERS 17-OZ. $1.22	BANQUET FRIED CHICKEN 2-LB. $2.79
STILLWELL BREADED OKRA 24-OZ. $1.22	TOTINO (ALL VARIETIES) PIZZAS 10.8-OZ. $1.05
STAFF COB CORN 4 EARS $1.09	STATE FAIR CORN DOGS 6-CT. $1.49
BIRDS EYE LITTLE COB CORN 8 EARS $1.39	GORTON'S FISH STICKS 15-OZ. $1.88

feelin' fresh! BAKERMAN DELI-MAN

Fresh from our oven to your dinner table. On hurry-up days, let Food World do it for you!

BAKERMAN BAKES IT BUTTERCRUST BREAD 16-OZ. 69¢	DELI-LEAN ROAST BEEF LB. $4.99
BAKERMAN FRESH BAKED APPLE PIE EACH $1.49	EXCELLENT IN SANDWICHES CREAM HAVARTI LB. $3.99
BAKERMAN'S GLAZED DONUTS DOZEN $1.77	DELI-MAN SANDWICH STEAK HOAGIE EACH $1.99
PUMPERNICKEL OR RYE DINNER ROLLS DOZEN 99¢	DELI-MAN 16-PIECE: INCLUDES 4 BREASTS, 4 DRUMSTICKS, 4 WINGS, AND 4 THIGHS FRIED CHICKEN PACK EACH $7.99

"It's a great feeling!"

feelin' great! DAIRY

Biscuits and butter and everything fresh!

BALLARD B.M. (10-CT.) BISCUITS 4-PK. 93¢	VELVEETA CHEEZ SPREAD 8-OZ. $1.07
MERICO TEXAS BTR. FLAV. BISCUITS 5-CT. 25¢	KRAFT SOFT PHILADELPHIA CREAM CHEESE 8-OZ. 97¢
BLUE BONNET REG. QTRS. MARGARINE 1-LB. 58¢	LAND 'O LAKES SALTED BUTTER 1-LB. $1.83
TREE FRESH ORANGE JUICE 64-OZ. $1.09	FOOD WORLD SHREDDED MOZZARELLA CHEESE 8-OZ. $1.23
KRAFT SINGLE WRAP AMERICAN CHEESE 12-OZ. $1.48	SEALTEST COTTAGE CHEESE 12-OZ. 87¢

feelin' fresh! PRODUCE

Garden fresh and tasty too!

CALIFORNIA ICY FRESH, TENDER BROCCOLI LARGE BUNCH 88¢	FLORIDA SEEDLESS WHITE GRAPEFRUIT 5-LB. BAG 97¢
CALIFORNIA SEEDLESS, SWEET NAVEL EATING ORANGES 4-LB. BAG 1.69	U.S. NO. 1 RED OR GOLDEN DELICIOUS APPLES LB. 69¢
CALIFORNIA SWEET EMPEROR RED GRAPES LB. 89¢	FLORIDA FRESH, TENDER ZUCHINNI OR YELLOW SQUASH LB. 69¢
CALIFORNIA FRESH, TENDER GREEN ONIONS BUNCH 29¢	CANADIAN LARGE, FRESH RUTABAGAS LB. 25¢
CALIFORNIA FRESH, TENDER CARROTS 2-LB. BAG 79¢	U.S. NO. 1 LARGE YELLOW ONIONS LB. 38¢

feelin' lovely! FLORAL

Florist shop quality at Food World prices! Take home something beautiful today!

NON-STOP BEGONIA 4-INCH POT 3.99	FULLY DECORATED MUMS 6-INCH POT 7.88 & Up

YOUR U.S.D.A. FOOD STAMPS GO FURTHER AT FOOD WORLD

feelin' healthy! HEALTH & BEAUTY AIDS

Compare! You really save at Food World!

TABLETS DRIXORAL 10-CT. $2.68	STANBACK POWDERS 6-CT. 43¢
AFRIN NASAL SPRAY 30-M.L. $3.42	VICKS CHERRY THROAT DROPS 30-CT. 83¢
OLD SPICE SOLID DEODORANT 2-OZ. $1.97	VICTORS BAG REG., CHERRY COUGH DROPS 30-CT. 83¢
STANBACK POWDERS 50-CT. $2.09	PEMA SOFT REG.OR DRY SHAMPOO $1.79
STANBACK POWDERS 24-CT. $1.37	PEMA SOFT REG. OR DRY CONDITIONER $1.79

ARGO PEAS 17-OZ. 44¢	DOWNY FABRIC SOFTENER 64-OZ. $2.05
DOUBLE LUCK GREEN BEANS 16-OZ. 29¢	DAWN LIQUID DISH DETERGENT 22-OZ. $1.33
NIBLET W.K. CORN 7-OZ. 35¢	TIDE DETERGENT 49-OZ. $1.69
MIXED VEGETABLES VEG ALL 16-OZ. 44¢	CLOROX BLEACH 128-OZ. 76¢
HUNT'S WHOLE PEELED TOMATOES 14½-OZ. 49¢	CHUN KING CHICKEN CHOW MEIN 42-OZ. $2.24
HUNT'S TOMATO PASTE 6-OZ. 35¢	CHUN KING CHOW MEIN NOODLES 3-OZ. 43¢
STAFF FRUIT COCKTAIL 16-OZ. 73¢	GOLDEN FLAKE TWIN CHIPS 8-OZ. 1.26
LUCKY LEAF APPLE CIDER 32-OZ. 87¢	GERBER STRAINED BABY FOOD 4½-OZ. 21¢
ADAMS UNSW. GRAPEFRUIT JUICE 46-OZ. 68¢	JOHNSON & JOHNSON BABY WIPES 30-CT. $1.45
KRAFT ORANGE JUICE 64-OZ. $1.59	ORVILLE REDDENBACHER POPCORN 15-OZ. $1.08
ALL FLAVORS SHASTA 2 LITER 85¢	STAFF JUMBO ROLL TOWELS 49¢
KING SIZE CASCADE 50-OZ. $2.33	MAXWELL HOUSE INSTANT COFFEE 8-OZ. $3.28

OPEN 24 HOURS 7 Days A Week

CIGARETTES, ALL BRANDS

Cartons, Regular $7.40
Cartons, 100's $7.60
Single Packs ..... 79¢
Single Packs 100's .... 81¢

"Get the feeling!"

FOOD WORLD DISCOUNT FOODS

PELHAM

- QUANTITY RIGHTS RESERVED
- NONE SOLD TO DEALERS
- PRICES EFFECTIVE THRU JANUARY 28, 1984

X-tra Section

Shelby County Reporter

Covering the news since 1843

Heat without safety can mean disaster

by Jim Zales

Every year the onset of cold weather causes an increase in the danger of injury and property damage from fire.

Recognition of this danger isn't paranoia or crying wolf. The disaster of a fire can strike anyone. At stake is the loss of your life, family, home, pets, and personal belongings.

But disaster can be prevented. Safety factors under extreme weather conditions -- such as those which hit Shelby County in December and last week -- gain even more importance. A good rule might be: The colder the weather, the more safety conscious one must be with heating sources.

There are various ways of home heating used in Shelby County, other than central heat. The main ones are wood stoves and fireplaces, gas heaters, kerosene heaters, and electric heaters -- all of which have the potential to be dangerous if not given proper safety considerations.

The old-fashioned wood stove has regained popularity in recent years. But, according to Lt. Bart Wilkerson of the North Shelby County Fire District, Lt. Terry Ray of the Pelham Fire Department, these stoves have also become a leading cause in home heating fires, frequently causing flue and chimney fires.

"These types of fires can create temperatures of up to 2000 degrees," Wilkerson said. He pointed out that if you have a fire in your chimney, the first thing you should do is call the fire department.

Secondly, completely close the damper(s) and douse the fire with small amounts of water. This creates steam which will often extinguish the fire in the chimney. But you should use caution.

"Using a large amount of water at one time can cause cracks in the metal and masonry of wood stoves and fireplaces," Ray said. "About a quart at a time would be good."

To avoid flue and chimney fires, they said you should burn only dry hardwood. Burning pine and/or garbage in your stove creates an excess of creosote which can be ignited by a small spark.

Another preventive measure is to have your chimney cleaned at least every year or two, depending on the build-up of residues. (Both the Pelham and north Shelby fire departments perform free home heating inspections upon request in their districts.)

As for gas heaters, Ed Waldrip of Wan-Bon Gas Company in Westover said one of the most common dangers stem from buying used heaters.

"A lot of appliance dealers in Birmingham make these heaters look good on the outside," he said, "but a lot have valves on the inside that leak. I saw one that looked like it came off of Noah's Ark and had about 300,000 miles on it."

"The cost of new valves and the labor to install them can be as much as $250," Waldrip said. "Propane is heavier than air and natural gas is lighter than air, so these heaters have to be converted over. Most people don't know this and the appliance dealers don't always tell them."

Another problem Waldrip cited is that when one gas company discovers a defective gas unit and puts a cut-off on it, another company sometimes comes along and puts it back in service.

"They do it because the driver doesn't know any better or maybe just to make a sale," he said.

Waldrip recommended that Shelby County adopt an inspection department similar to the one in Jefferson County. He added that gas heater owners should have their units inspected and adjusted at least every two years.

Truitt Ray of R&S Gas Company in Columbiana, said his drivers are trained to spot faulty equipment and inform the customer of its danger.

"Gas heaters need an access to fresh air (such as keeping a window open a little) and should be watched closely to make sure they burn with a good blue flame," Ray said. "The most common problem with heaters is that the burners get dirty and soot up. They get cobwebs in them and air adjustments work their way loose."

Kerosene heaters have also gained popularity recently in Shelby County.

But the Insurance Information Institute (III) of New York City has noted that kerosene heaters "should only be used in adequately ventilated areas. They consume oxygen as they burn. Without enough oxygen there is incomplete combustion which creates carbon monoxide -- an odorless, poison gas."

The III also noted that kerosene heaters can emit other pollutants such as carbon dioxide, nitrogen dioxide, and sulphur dioxide. These gases are a risk to pregnant women, asthmatics, those with heart trouble, the elderly, and the very young.

According to the III, these hazards can be avoided by following heater manufacturer's instructions and by adopting other common sense measures. Furthermore, the institute strongly stressed you have a fire extinguisher nearby at all times.

Likewise, electric heaters require safety consciousness. The Alabama Attorney General's Office of Consumer Protection urges that you be sure your electric heater has an automatic shut-off switch which terminates electric power if the heater is tipped over.

The office added that to prevent electric shock, avoid using a portable heater anywhere near a bathtub, shower, or sink. Never touch an electric heater if you are wet.

More safety information can be obtained from your heater dealer, your fire department, or your insurance company.

But the most important factor in preventing fires or asphyxiation just might be 'plain ol' common sense'. For safety's sake, heaters and fires must be respected, and that respect can make the difference between winter comfort tragedy.

There's a saying that "a good scare is always worth more than good advice." However, following the home heating safety tips can not only prevent a disaster, but might even prevent the good scare.

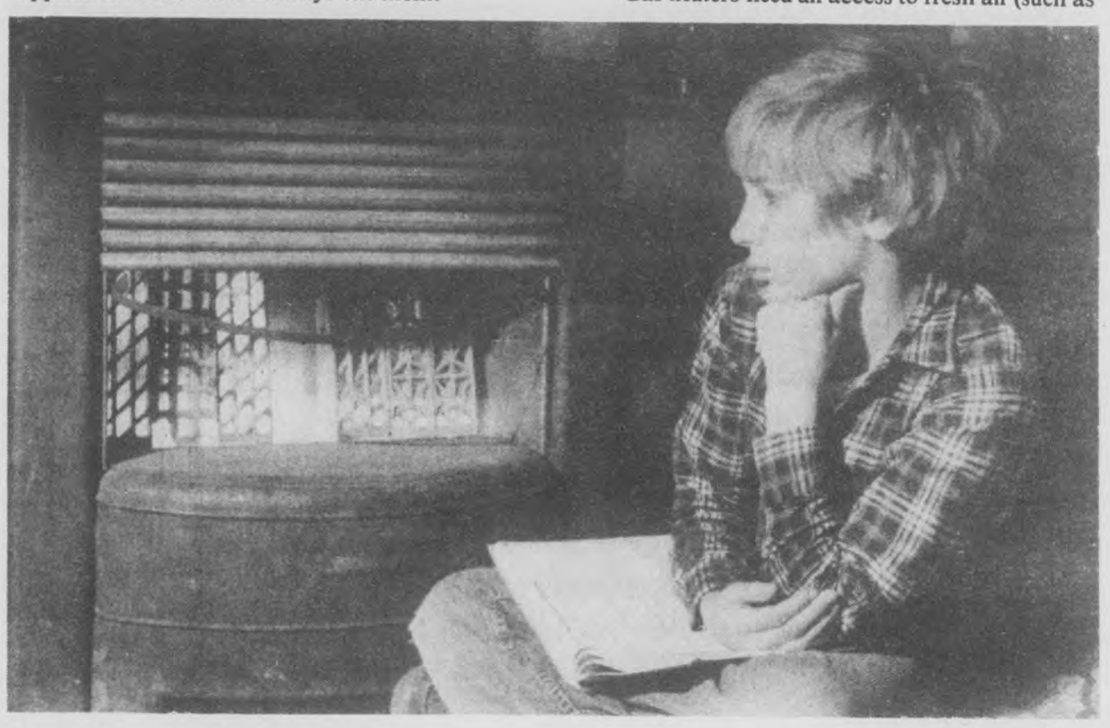

Comfort and danger

Ten-year old Tim Wertz of Westover wards off the winter cold by studying -- too closely -- beside a gas space heater. Heat is necessary when temperatures drop, but due caution must be exercised or comfort can easily and quickly change to disaster. For safety tips on using gas, wood and kerosene heaters, see Page 9 in the X-tra Section of this week's Shelby County Reporter. (photo by David F. Moore)

GRAVES FURNITURE

HWY. 31 SO., PELHAM Phone 664-0822

(JUST BELOW RIVERCHASE)

FINAL DAYS GOING OUT OF BUSINESS SALE

$500,000^{00} INVENTORY MUST BE REMOVED FROM BUILDING ☆ SAVE LIKE NEVER BEFORE!! ☆

• Bassett • Broyhill • Singer • Douglas • Kincaid • Strotlounger • Restoric • Ther-A-Pedic • Taylor King • American • Dixie • Williams

Bedding ½ Price

7-Piece Dining Suite American Reg. $3000^{00} **$995**

Dinettes *Starting at* **$288**

Contemporary Sofa & Love seat Reg. $995^{00} **$488^{00}**

18th Century Chippendale Sofa Reg. $995^{00} **$477**

Fine Queen Anne Chairs Reg. $550^{00} **$247**

Recliners *Less than* ½ price

Monday thru Saturday 10-6
Sundays 1-6

• All Sales Final • All Sales As Is
• Delivery Available
Pelham Store Only

UM recognizes county scholars

Seventy-seven students from Shelby County have been named to the deans' list at the University of Montevallo for the fall semester.

The honorees include full-time undergraduate students whose grade point averages equalled or exceeded 2.5 on a 3.0 scale.

The list includes students from eight states and Malaysia who are enrolled in one of the University's four colleges. Arts and Sciences, Business, Education, and Fine Arts students from this area include:

•**Alabaster:** Kristin Davis, Lisa Henderson, Daryl Davenport, Linda Minor, Angelic Hopwood, Cassandra Beck and Kathryn Simmons.

•**Calera:** Sandra Newsom, Evette Pearson, Talley Smith, Gwendolyn Todd, Tammy Arrington and Sandra Lucas.

•**Chelsea:** Joni Morgan.

•**Columbiana:** Dana Vansant and Emily Joiner.

•**Harpersville:** Paula Cooper, Sheila Spates, Katherine McCarley and Wilma Baker.

•**Helena:** Ricky Mims and Melanie Wallace.

•**Maylene:** Charlotte Draper, Lydia Wooten and Karen Birkenfeld.

•**Montevallo:** Teresa Sawyer, Sonja Johnson, Gladys Nix, Lee Snow, Mohamad Khan, Lynn Graham, Robin Rodgers, Linda Davis, Carol Lewis, Danielle Gunn, Belinda Morris, Letha Burdette, Beth Wilkinson, Merri Swindell, Deborah Evans, Suzanne Tishler, Mary Horton, Stella Robbins, Nita Fridley, Mary Klemenc, Nancy Goltz, Therese Bergin, Myra Fountain, Bonnie Nolen, Margaret Pickett, Robin Veasey, Sheri Zimmerman, Mary Thomas, Kathy Self, Belinda Cusimano, Tammy McDaniel, Victoria Pettijohn, Bernadine Graffeo, Alice Ethridge, Sarah Arnold, Paula Newman, Susan Paisley and Sek Tan.

•**Pelham:** Stephanie Ramon, Kay Watkins, Robin Gignilliat, Shirley McKinnis and Marsha Shebs.

•**Shelby:** Cynthia Jones.

•**Sterrett:** Celeste Melton.

•**Wilsonville:** Nora Gaskin, Melanie Morris, Wanda Phelps and Nancy Wilstach.

•**Birmingham:** James Blackburn, Cynthia Walters, Nancy Noble, Elizabeth Bailey, Edward Youngs, Sandra Price and Melody Bailey.

Welfare fraud hot line draws heavy response

About 200 calls per month are still coming in on the state's welfare fraud hotline.

The toll-free telephone line enables citizens to report suspected cases of welfare fraud and abuse. The number is 1-800-392-8048.

According to Leon Frazier, commissioner of the state Department of Pensions and Security, "All reports are thoroughly investigated."

Most of the callers request to be anonymous. Most of them are neighbors, coworkers, and relatives of the suspects.

Information received from the hotline is referred first to local DPS offices for investigation. Most persons convicted of welfare frauds are ordered to repay benefits wrongly received, but some receive jail sentences, Frazier indicated.

CANCER Answer line

American Cancer Society

A regular feature, prepared by the American Cancer Society, to help save your life from cancer.

Question: "Is there really a risk of a non-smoker developing cancer from working in an office full of cigarette smoke?"

ANSWERline: We still don't know whether exposure to second-hand smoke results in cancer or other diseases, but recent studies indicate that smoke-filled rooms are far from healthy. One study, reported in the New England Journal of Medicine, involved more than 2,000 smokers and non-smokers. Results showed that the nonsmokers inhaling other people's smoke had the same lung damage as light smokers or smokers who do not inhale. The damage affected the small airway passages of the lungs, but the effect of that damage to a person's health is not yet known. Lung damage to average and heavy smokers was far worse. Another study showed that a smoke-filled room needs six times as much air circulated per hour as one without cigarette smoke, in order to maintain the same amount of oxygen.

Question: "I'm 23 years old and one of my friends tells me it's important for young women my age to have regular Pap tests to check for cervical cancer. I thought that cancer affected only women over 35.

ANSWERline: Your friend is right. All women 20 years of age and older, and younger women who are sexually active, are susceptible to cervical cancer. You should get a Pap test at least every three years, once you've had two initial negative tests one year apart. The Pap test is important because it is extremely accurate in detecting cervical cancer while the cancer is still in an early, localized stage. That's when chances of cure are best. The other form of uterine cancer – endometrial cancer – affects mainly older women. A special tissue sampling is recommended at menopause, as part of a complete pelvic exam. Also recommended is a pelvic examination every three years from age 20 to 40, and annually thereafter.

Question: "I find that when I'm sitting in front of the typewriter, I simply must smoke. Would I be better off smoking cigars or a pipe instead of cigarettes?"

ANSWERline: That depends on how you smoke them. Naturally, you would be far better off if you stopped smoking altogether. Cigar and pipe smokers – as a rule – inhale less than cigarette smokers, so they have less of a risk of smoke-induced lung cancer, although they are still more likely to get it than nonsmokers. However, pipe and cigar smokers are especially subject to cancer of the lip, mouth and nasopharynx area. One problem of switching from cigarettes is that smokers who inhale usually continue doing so even after taking up cigars or pipes. Since cigar and pipe tobacco is stronger, such smokers expose themselves to even greater risk of lung cancer.

Gloria Jean "G. J." Richardson
Licensed Electrologist
of Electrolysis Salon
956 Montclair Road - Suite 103

Announces the opening of
her new office

Electrologist Salon of Hoover

Barbizon Building
3100 Lorna Road – Suite 331
Birmingham, Alabama 35216

Telephone 979-HAIR

KitchenAid

$100 OFF THE PRICE FROM SMITH & SMITH

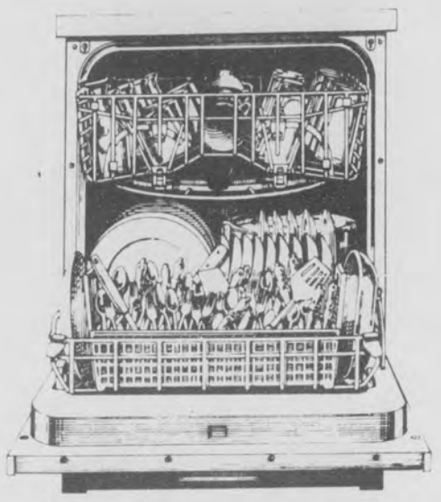

When you buy a new KitchenAid Superba Built-In or Convertible Portable

DISHWASHER

Buy a KitchenAid dishwasher and enjoy:
- 16-Position Upper Rack
- High Pressure Multi-Level Wash System
- Flo-Thru Drying with Energy Saver Option
- Automatic Rinse Agent Dispenser
- Heavy Duty ½-Horsepower Motor
- 10, 5 and 1-Year Triple Protection Warranty

Smith-Smith Supply Company

669-6711 West College St. COLUMBIANA 669-6711

NEW LOW FINANCING ON FORD INDUSTRIAL EQUIPMENT!

8¾%

ANNUAL PERCENTAGE RATE FIXED-RATE FINANCING FOR UP TO 48 MONTHS

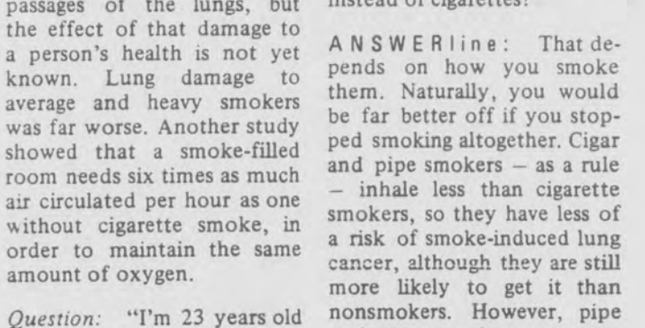

Buy and take delivery of any new Ford industrial tractor, tractor-loader or backhoe-loader. We can help arrange low 8¾% FIXED ANNUAL PERCENTAGE RATE financing for qualified buyers for up to four years through Ford Motor Credit Company.

PLUS BIG CASH DISCOUNTS!

Factory incentive allowances to dealers now make it possible for us to offer big cash discounts on the purchase of these Ford units in lieu of the above special rate.

Or, qualified buyers can get a waiver of payments until April 1, 1984, followed by up to four years of financing at 10¾% *FIXED* ANNUAL PERCENTAGE RATE.

These limited-time offers require a qualifying down payment or trade-in. Certain restrictions apply. *Physical damage and credit life insurance not included.*

STOP IN SOON FOR DETAILS!

CAHABA TRACTOR CO.

HIWAY 31 PELHAM 663-1470

Ford Tractors Equipment

Solnick's This is it! We're finished! It's the

LAST BLAST

of our Wall to Wall Stock Liquidation

ONLY 3 DAYS LEFT...

AND Solnick's of Montevallo will be gone! But, with one last dying gasp, we've reduced prices AGAIN, to a mere fraction of the original price. You won't believe these ridiculous low prices 'til you see them!

Practically all Ladies dresses, sportswear, and shoes now

75% OFF OR MORE

Don't miss it! Store positively closes Saturday!

Solnick's OF MONTEVALLO

21 Main St. 665-1755
Adjacent to Lacey Jewelers

TV Listings

THURSDAY 1/26/84

MORNING

7:00 (8) (17) SportsCenter
7:15 (8) (17) ESPN's Horse Racing Weekly
7:45 (8) (17) SportsCenter
8:00 (8) (17) NCAA Basketball: Davidson at Notre Dame
9:00 (7) (11) [21] MOVIE: 'Mr. Kingstreet's War'
10:00 (8) (17) 1983 Davis Cup Final Highlights
11:00 (8) (17) NCAA Basketball: Wisconsin at Minnesota
(9) (7) MOVIE: 'Strangers at Sunrise'

AFTERNOON

1:00 (7) (11) [21] MOVIE: 'The Adventures of Nick Carter'
(8) (17) ESPN's Horse Racing Weekly
1:30 (8) (17) FIS World Cup Skiing: Women's Downhill
2:30 (8) (17) 13th Winter Olympiad
3:00 (8) (17) NCAA Basketball: Davidson at Notre Dame
5:00 (8) (17) ESPN's SportsWeek
5:30 (8) (17) SportsCenter

EVENING

6:00 (3) (4) [42] Joker's Wild
(4) (5) [10] Business Report
(5) (3) [13] (12) (2) [6] News
(7) (11) [21] B.J./Lobo Show
(8) (17) NCAA Basketball: Clemson at Georgia Tech
(9) (7) Alias Smith and Jones
6:30 (3) (4) [42] Tic Tac Dough
(4) (5) [10] For the Record
(5) (3) [13] Family Feud
(12) (2) [6] Entertainment Tonight
7:00 (3) (4) [42] Magnum P.I.
(4) (5) [10] MacNeil/Lehrer Newshour
(5) (3) [13] Gimme a Break
(7) (11) [21] Hawaii Five-O
(9) (7) I Spy
(12) (2) [6] Automan
7:30 (5) (3) [13] Family Ties
8:00 (3) (4) [42] Mickey Spillane's Mike Hammer
(4) (5) [10] Sneak Previews
(5) (3) [13] Cheers
(7) (11) [21] MOVIE: 'Houseboat'
(8) (17) NCAA Basketball: North Carolina State at Duke
(9) (7) America at the Crossroads
(12) (2) [6] Masquerade
8:30 (4) (5) [10] In Search of DeSoto's Tri
(5) (3) [13] Buffalo Bill
9:00 (4) (5) [10] Bluegrass Block
(5) (3) [13] Hill Street Blues
(12) (2) [6] 20/20
10:00 (3) (4) [42] Honeymooners
(4) (5) [10] Ellis Island
(5) (3) [13] (12) (2) [6] News
(7) (11) [21] Sanford and Son
(8) (17) NCAA Basketball: USC at UCLA
(9) (7) Another Life
10:30 (3) (4) [42] Trapper John, M.D.
(4) (5) [10] American Interests
(5) (3) [13] M*A*S*H
(7) (11) [21] WKRP in Cincinnati
(9) (7) Best of Groucho
(12) (2) [6] What's Happening!
11:00 (5) (3) [13] All in the Family
(7) (11) [21] MOVIE: 'Lt. Schuster's Wife'
(9) (7) Burns & Allen
(12) (2) [6] Charlie's Angels
11:30 (3) (4) [42] MOVIE: 'More Than Friends'
(5) (3) [13] Tonight Show
(9) (7) Jack Benny Show
12:00 (8) (17) NCAA Basketball: North Carolina State at Duke
(9) (7) I Married Joan
(12) (2) [6] Police Woman
12:30 (5) (3) [13] MOVIE: 'Executive Action'
(9) (7) Love That Bob
1:00 (3) (4) [42] CBS News Nightwatch
(7) (11) [21] MOVIE: 'Hell Is For Heroes'
(9) (7) Bachelor Father
(12) (2) [6] MOVIE: To Be Announced
1:30 (9) (7) Life of Riley
2:00 (8) (17) NCAA Basketball: USC at UCLA
(9) (7) America at the Crossroads
2:30 (5) (3) [13] News
3:00 (7) (11) [21] Hawaii Five-O
(12) (2) [6] News
3:30 (9) (7) Ross Bagley
(12) (2) [6] Jim Bakker
4:00 (8) (17) ESPN's SportsWeek
4:30 (8) (17) Parade Highlights
(9) (7) Another Life
(12) (2) [6] Jimmy Swaggart

FRIDAY 1/27/84

MORNING

7:00 (8) (17) ESPN's SportsWoman
7:30 (8) (17) ESPN's SportsWeek
8:00 (8) (17) NCAA Basketball: North Carolina State at Duke
9:00 (7) (11) [21] MOVIE: 'Cutter'
10:00 (8) (17) NCAA Basketball: USC at UCLA
11:00 (9) (7) MOVIE: 'The Bridge of San Luis Rey'

AFTERNOON

12:00 (8) (17) Professional Rodeo from Mesquite, TX
1:00 (7) (11) [21] MOVIE: 'Strange Behavior'
2:00 (8) (17) NCAA Basketball: North Carolina State at Duke
4:00 (8) (17) NCAA Basketball: USC at UCLA

EVENING

6:00 (3) (4) [42] Joker's Wild
(4) (5) [10] Business Report
(5) (3) [13] (12) (2) [6] News
(7) (11) [21] B.J./Lobo Show
(8) (17) SportsCenter
(9) (7) Alias Smith and Jones
6:30 (3) (4) [42] Tic Tac Dough
(4) (5) [10] For the Record
(5) (3) [13] Family Feud
(8) (17) Coll. Basketball Report
(12) (2) [6] Entertainment Tonight
7:00 (3) (4) [42] Dukes of Hazzard
(4) (5) [10] MacNeil/Lehrer Newshour
(5) (3) [13] Legmen
(7) (11) [21] Hawaii Five-O

Continued on page X-5

Bird
Building Material

Open All Day Wed. & Sat
CALERA
668-2321

•Complete Plumbing Repairs, Kitchen, Bathroom
•Remodeling
•Sewer and Drain Cleaning

MORRISON PLUMBING CO.
236 1st St. SW ALABASTER 663-4726

The Shoe Inn
is having a super
Shoe Sale!
Fantastic selection of fall and winter shoes at savings of 50%, 70% and more, From famous brands such as Myers, Dexter, Citations, Nina, Harbortown, Browse About, Lifestrides and more.
River Oaks Village 3728 Lorna Road
Hoover, Alabama 987-9728

If you don't want to buy a manufactured home DON'T READ THIS AD!!! But if you do, you can drive a little and save a lot!! We won't give you an ADVENTURE. We do not trade for cows, pigs, ducks, thumb tacks, paper clips or groceries. BUT, we do have first class homes with the best financing in the manufactured housing business.

Sales representatives to serve you are:
Steve Spruell: over 12 years in the mobile home business.
Wilson Pennington: 6 years in business.
Andy Miltich: 1 month but with fine financial background.
Kay Moore: 3 years - great secretary to serve you.

A FEW EXAMPLES:

These are not specials that are old or obsolete!! We have over 25 homes to choose from and we will also special order to your specifications.

24' doublewide, 3 bedrooms, plywood floors, with wood burning fireplace, only $199.00 a month.

60' beautiful front kitchen, only $159.00 a month

TODAY HOMES, INC.
Hwy 31 So. - Pelham, Ala.
664-3450
(AT THE YELLOW & BLACK SIGN)

A New First For Pelham.

First Bank of Alabaster's Pelham Branch Is Now Open.

Customer service and convenience are what we offer at First Bank of Alabaster's new Pelham branch. We're located on Highway 31 across from Pelham City Hall.

So stop by today. Branch Manager Charles Hawkins and his professional staff are here to serve your banking needs.

Branch Hours—Lobby
Mon.-Thurs. 9:00-2:00
Fri. 9:00-2:00, 3:00-6:00
Sat. 9:00-12:00

Drive-In
Mon.-Thurs. 8:30-4:00
Fri. 8:30-6:00
Sat. 8:30-12:00

First Bank of Alabaster
A SouthTrust Bank

Member FDIC

Welcome to our
GRAND OPENING
SUPER FOODS
(Formerly Super Valu)
104 Depot Street Phone 669-6262,
Columbiana
Store Hours:
Monday thru Saturday 7 a.m. to 10 p.m.
Sundays 8 a.m. to 8 p.m.
PRICES EFFECTIVE 1/25-1/31
WE ACCEPT WIC VOUCHERS GLADLY
WE REDEEM FEDERAL FOOD STAMPS

☆☆ DELI SPECIALS ☆☆
Wednesday: Soup & Sandwich $1.99
Thursday: Spaghetti & Salad (All You Can Eat) $1.99
Friday: Chicken & Dressing 2 Vegetables $1.99
Monday: Vegetable Plate $1.59
Tuesday: One Meat, 3 Vegs. $1.99
Now Open Saturday from 8 a.m. to 4:30 p.m.

White Gold or Hy-Top Sugar
5-lb. bag 99¢
Limit 1 with $10.00 or more additional purchase

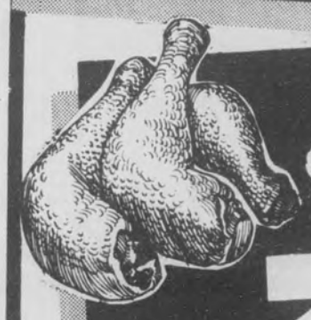

Sylvest Fresh Chicken
Leg Quarters
per lb. 39¢

Nature's Choice
Lettuce
head
2 For $1

Blue Plate Mayonnaise
32-oz. jar 89¢
Limit 1 With $10.00 or More Additional Purchase

Standard
7-Farms Tomatoes
16-oz. cans
3 For $1

Quantity Rights Reserved
Not Liable for Typographical or Pictorial Errors

UM recognizes county scholars

Seventy-seven students from Shelby County have been named to the deans' list at the University of Montevallo for the fall semester.

The honorees include full-time undergraduate students whose grade point averages equalled or exceeded 2.5 on a 3.0 scale.

The list includes students from eight states and Malaysia who are enrolled in one of the University's four colleges. Arts and Sciences, Business, Education, and Fine Arts students from this area include:

•**Alabaster:** Kristin Davis, Lisa Henderson, Daryl Davenport, Linda Minor, Angelic Hopwood, Cassandra Beck and Kathryn Simmons.

•**Calera:** Sandra Newsom, Evette Pearson, Talley Smith, Gwendolyn Todd, Tammy Arrington and Sandra Lucas.

•**Chelsea:** Joni Morgan.

•**Columbiana:** Dana Vansant and Emily Joiner.

•**Harpersville:** Paula Cooper, Sheila Spates, Katherine McCarley and Wilma Baker.

•**Helena:** Ricky Mims and Melanie Wallace.

•**Maylene:** Charlotte Draper, Lydia Wooten and Karen Birkenfeld.

•**Montevallo:** Teresa Sawyer, Sonja Johnson, Gladys Nix, Lee Snow, Mohamad Khan, Lynn Graham, Robin Rodgers, Linda Davis, Carol Lewis, Danielle Gunn, Belinda Morris, Letha Burdette, Beth Wilkinson, Merri Swindell, Deborah Evans, Suzanne Tishler, Mary Horton, Stella Robbins, Nita Fridley, Mary Klemenc, Nancy Goltz, Therese Bergin, Myra Fountain, Bonnie Nolen, Margaret Pickett, Robin Veasey, Sheri Zimmerman, Mary Thomas, Kathy Self, Belinda Cusimano, Tammy McDaniel, Victoria Pettijohn, Bernadine Graffeo, Alice Ethridge, Sarah Arnold, Paula Newman, Susan Paisley and Sek Tan.

•**Pelham:** Stephanie Ramon, Kay Watkins, Robin Gignilliat, Shirley McKinnis and Marsha Shebs.

•**Shelby:** Cynthia Jones.

•**Sterrett:** Celeste Melton.

•**Wilsonville:** Nora Gaskin, Melanie Morris, Wanda Phelps and Nancy Wilstach.

•**Birmingham:** James Blackburn, Cynthia Walters, Nancy Noble, Elizabeth Bailey, Edward Youngs, Sandra Price and Melody Bailey.

Welfare fraud hot line draws heavy response

About 200 calls per month are still coming in on the state's welfare fraud hotline.

The toll-free telephone line enables citizens to report suspected cases of welfare fraud and abuse. The number is 1-800-392-8048.

According to Leon Frazier, commissioner of the state Department of Pensions and Security, "All reports are thoroughly investigated."

Most of the callers request to be anonymous. Most of them are neighbors, coworkers, and relatives of the suspects.

Information received from the hotline is referred first to local DPS offices for investigation. Most persons convicted of welfare frauds are ordered to repay benefits wrongly received, but some receive jail sentences, Frazier indicated.

CANCER Answer line

American Cancer Society

A regular feature, prepared by the American Cancer Society, to help save your life from cancer.

Question: "Is there really a risk of a non-smoker developing cancer from working in an office full of cigarette smoke?"

ANSWERline: We still don't know whether exposure to second-hand smoke results in cancer or other diseases, but recent studies indicate that smoke-filled rooms are far from healthy. One study, reported in the New England Journal of Medicine, involved more than 2,000 smokers and non-smokers. Results showed that the nonsmokers inhaling other people's smoke had the same lung damage as light smokers or smokers who do not inhale. The damage affected the small airway passages of the lungs, but the effect of that damage to a person's health is not yet known. Lung damage to average and heavy smokers was far worse. Another study showed that a smoke-filled room needs six times as much air circulated per hour as one without cigarette smoke, in order to maintain the same amount of oxygen.

Question: "I'm 23 years old and one of my friends tells me it's important for young women my age to have regular Pap tests to check for cervical cancer. I thought that cancer affected only women over 35.

ANSWERline: Your friend is right. All women 20 years of age and older, and younger women who are sexually active, are susceptible to cervical cancer. You should get a Pap test at least every three years, once you've had two initial negative tests one year apart. The Pap test is important because it is extremely accurate in detecting cervical cancer while the cancer is still in an early, localized stage. That's when chances of cure are best. The other form of uterine cancer – endometrial cancer – affects mainly older women. A special tissue sampling is recommended at menopause, as part of a complete pelvic exam. Also recommended is a pelvic examination every three years from age 20 to 40, and annually thereafter.

Question: "I find that when I'm sitting in front of the typewriter, I simply must smoke. Would I be better off smoking cigars or a pipe instead of cigarettes?"

ANSWERline: That depends on how you smoke them. Naturally, you would be far better off if you stopped smoking altogether. Cigar and pipe smokers – as a rule – inhale less than cigarette smokers, so they have less of a risk of smoke-induced lung cancer, although they are still more likely to get it than nonsmokers. However, pipe and cigar smokers are especially subject to cancer of the lip, mouth and nasopharynx area. One problem of switching from cigarettes is that smokers who inhale usually continue doing so even after taking up cigars or pipes. Since cigar and pipe tobacco is stronger, such smokers expose themselves to even greater risk of lung cancer.

Gloria Jean "G. J." Richardson
Licensed Electrologist
of Electrolysis Salon
956 Montclair Road - Suite 103

Announces the opening of
her new office

Electrologist Salon of Hoover

Barbizon Building
3100 Lorna Road – Suite 331
Birmingham, Alabama 35216

Telephone 979-HAIR

KitchenAid

$100 OFF THE PRICE FROM SMITH & SMITH

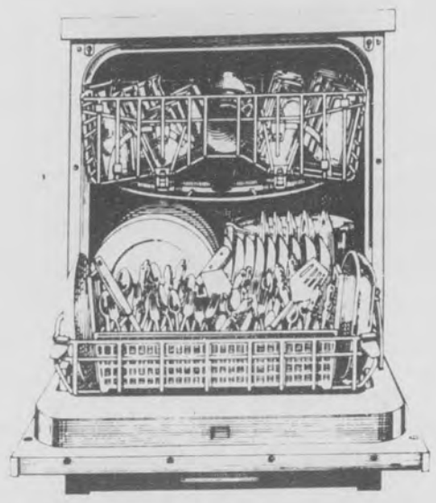

When you buy a new KitchenAid Superba Built-In or Convertible Portable

DISHWASHER

Buy a KitchenAid dishwasher and enjoy:
- 16-Position Upper Rack
- High Pressure Multi-Level Wash System
- Flo-Thru Drying with Energy Saver Option
- Automatic Rinse Agent Dispenser
- Heavy Duty ½-Horsepower Motor
- 10, 5 and 1-Year Triple Protection Warranty

Smith-Smith Supply Company

669-6711 West College St. COLUMBIANA 669-6711

NEW LOW FINANCING ON FORD INDUSTRIAL EQUIPMENT!

8¾%

ANNUAL PERCENTAGE RATE FIXED-RATE FINANCING FOR UP TO 48 MONTHS

Buy and take delivery of any new Ford industrial tractor, tractor-loader or backhoe-loader. We can help arrange low 8¾% FIXED ANNUAL PERCENTAGE RATE financing for qualified buyers for up to four years through Ford Motor Credit Company.

PLUS BIG CASH DISCOUNTS!
Factory incentive allowances to dealers now make it possible for us to offer big cash discounts on the purchase of these Ford units in lieu of the above special rate.

Or, qualified buyers can get a waiver of payments until April 1, 1984, followed by up to four years of financing at 10¾% *FIXED* ANNUAL PERCENTAGE RATE.

These limited-time offers require a qualifying down payment or trade-in. Certain restrictions apply. *Physical damage and credit life insurance not included.*

STOP IN SOON FOR DETAILS!

CAHABA TRACTOR CO.
HIWAY 31 PELHAM 663-1470

Ford Tractors Equipment

Solnick's This is it! We're finished! It's the

LAST BLAST

of our Wall to Wall Stock Liquidation

ONLY 3 DAYS LEFT...

AND Solnick's of Montevallo will be gone! But, with one last dying gasp, we've reduced prices AGAIN, to a mere fraction of the original price. You won't believe these ridiculous low prices 'til you see them!

Practically all Ladies dresses, sportswear, and shoes now

75% OFF OR MORE

Don't miss it! Store positively closes Saturday!

Solnick's OF MONTEVALLO

21 Main St. 665-1755
Adjacent to Lacey Jewelers

TV Listings

THURSDAY 1/26/84

MORNING

7:00 (8) (17) SportsCenter
7:15 (8) (17) ESPN's Horse Racing Weekly
7:45 (8) (17) SportsCenter
8:00 (8) (17) NCAA Basketball: Davidson at Notre Dame
9:00 (7) (11) [21] MOVIE: 'Mr. Kingstreet's War'
10:00 (8) (17) 1983 Davis Cup Final Highlights
11:00 (8) (17) NCAA Basketball: Wisconsin at Minnesota
(9) (7) MOVIE: 'Strangers at Sunrise'

AFTERNOON

1:00 (7) (11) [21] MOVIE: 'The Adventures of Nick Carter'
(8) (17) ESPN's Horse Racing Weekly
1:30 (8) (17) FIS World Cup Skiing: Women's Downhill
2:30 (8) (17) 13th Winter Olympiad
3:00 (8) (17) NCAA Basketball: Davidson at Notre Dame
5:00 (8) (17) ESPN's SportsWeek
5:30 (8) (17) SportsCenter

EVENING

6:00 (3) (4) [42] Joker's Wild
(4) (5) [10] Business Report
(5) (3) [13] (12) (2) [6] News
(7) (11) [21] B.J./Lobo Show
(8) (17) NCAA Basketball: Clemson at Georgia Tech
(9) (7) Alias Smith and Jones
6:30 (3) (4) [42] Tic Tac Dough
(4) (5) [10] For the Record
(5) (3) [13] Family Feud
(12) (2) [6] Entertainment Tonight
7:00 (3) (4) [42] Magnum P.I.
(4) (5) [10] MacNeil/Lehrer Newshour
(5) (3) [13] Gimme a Break
(7) (11) [21] Hawaii Five-O
(9) (7) I Spy
(12) (2) [6] Automan
7:30 (5) (3) [13] Family Ties
8:00 (3) (4) [42] Mickey Spillane's Mike Hammer
(4) (5) [10] Sneak Previews
(5) (3) [13] Cheers
(7) (11) [21] MOVIE: 'Houseboat'
(8) (17) NCAA Basketball: North Carolina State at Duke
(9) (7) America at the Crossroads
(12) (2) [6] Masquerade
8:30 (4) (5) [10] In Search of DeSoto's Tri
(5) (3) [13] Buffalo Bill
9:00 (4) (5) [10] Bluegrass Block
(5) (3) [13] Hill Street Blues
(12) (2) [6] 20/20
10:00 (3) (4) [42] Honeymooners
(4) (5) [10] Ellis Island
(5) (3) [13] (12) (2) [6] News
(7) (11) [21] Sanford and Son
(8) (17) NCAA Basketball: USC at UCLA
(9) (7) Another Life
10:30 (3) (4) [42] Trapper John, M.D.
(4) (5) [10] American Interests
(5) (3) [13] M*A*S*H
(7) (11) [21] WKRP in Cincinnati
(9) (7) Best of Groucho
(12) (2) [6] What's Happening!
11:00 (5) (3) [13] All In the Family
(7) (11) [21] MOVIE: 'Lt. Schuster's Wife'
(9) (7) Burns & Allen
(12) (2) [6] Charlie's Angels
11:30 (3) (4) [42] MOVIE: 'More Than Friends'
(5) (3) [13] Tonight Show
(9) (7) Jack Benny Show
12:00 (8) (17) NCAA Basketball: North Carolina State at Duke
(9) (7) I Married Joan
(12) (2) [6] Police Woman
12:30 (5) (3) [13] MOVIE: 'Executive Action'
(9) (7) Love That Bob
1:00 (3) (4) [42] CBS News Nightwatch
(7) (11) [21] MOVIE: 'Hell Is For Heroes'
(9) (7) Bachelor Father
(12) (2) [6] MOVIE: To Be Announced
1:30 (9) (7) Life of Riley
2:00 (8) (17) NCAA Basketball: USC at UCLA
(9) (7) America at the Crossroads
2:30 (5) (3) [13] News
3:00 (7) (11) [21] Hawaii Five-O
(12) (2) [6] News
3:30 (9) (7) Ross Bagley
(12) (2) [6] Jim Bakker
4:00 (8) (17) ESPN's SportsWeek
4:30 (8) (17) Parade Highlights
(9) (7) Another Life
(12) (2) [6] Jimmy Swaggart

FRIDAY 1/27/84

MORNING

7:00 (8) (17) ESPN's SportsWoman
7:30 (8) (17) ESPN's SportsWeek
8:00 (8) (17) NCAA Basketball: North Carolina State at Duke
9:00 (7) (11) [21] MOVIE: 'Cutter'
10:00 (8) (17) NCAA Basketball: USC at UCLA
11:00 (9) (7) MOVIE: 'The Bridge of San Luis Rey'

AFTERNOON

12:00 (8) (17) Professional Rodeo from Mesquite, TX
1:00 (7) (11) [21] MOVIE: 'Strange Behavior'
2:00 (8) (17) NCAA Basketball: North Carolina State at Duke
4:00 (8) (17) NCAA Basketball: USC at UCLA

EVENING

6:00 (3) (4) [42] Joker's Wild
(4) (5) [10] Business Report
(5) (3) [13] (12) (2) [6] News
(7) (11) [21] Hawaii Five-O
(8) (17) SportsCenter
(9) (7) Alias Smith and Jones
6:30 (3) (4) [42] Tic Tac Dough
(4) (5) [10] For the Record
(5) (3) [13] Family Feud
(8) (17) Coll. Basketball Report
(12) (2) [6] Entertainment Tonight
7:00 (3) (4) [42] Dukes of Hazzard
(4) (5) [10] MacNeil/Lehrer Newshour
(5) (3) [13] Legmen
(7) (11) [21] Hawaii Five-O

Continued on page X-5

Bird
Building Material

Open All Day Wed. & Sat
CALERA
668-2321

•Complete Plumbing Repairs, Kitchen, Bathroom
•Remodeling
•Sewer and Drain Cleaning

MORRISON PLUMBING CO.
236 1st St. SW ALABASTER 663-4726

The Shoe Inn
is having a super
Shoe Sale!
Fantastic selection of fall and winter shoes at savings of 50%, 70% and more, From famous brands such as Myers, Dexter, Citations, Nina, Harbortown, Browse About, Lifestrides and more.
River Oaks Village 3728 Lorna Road
Hoover, Alabama 987-9728

If you don't want to buy a manufactured home DON'T READ THIS AD!!! But if you do, you can drive a little and save a lot!! We won't give you an ADVENTURE. We do not trade for cows, pigs, ducks, thumb tacks, paper clips or groceries. BUT, we do have first class homes with the best financing in the manufactured housing business.

Sales representatives to serve you are:
Steve Spruell: over 12 years in the mobile home business.
Wilson Pennington: 6 years in business.
Andy Miltich: 1 month but with fine financial background.
Kay Moore: 3 years - great secretary to serve you.

A FEW EXAMPLES:

These are not specials that are old or obsolete!! We have over 25 homes to choose from and we will also special order to your specifications.

24' doublewide, 3 bedrooms, plywood floors, with wood burning fireplace, only $199.00 a month.

60' beautiful front kitchen, only $159.00 a month

TODAY HOMES, INC.
Hwy 31 So. - Pelham, Ala.
664-3450
(AT THE YELLOW & BLACK SIGN)

A New First For Pelham.

First Bank of Alabaster's Pelham Branch Is Now Open.

Customer service and convenience are what we offer at First Bank of Alabaster's new Pelham branch. We're located on Highway 31 across from Pelham City Hall.

So stop by today. Branch Manager Charles Hawkins and his professional staff are here to serve your banking needs.

Branch Hours—Lobby
Mon.-Thurs. 9:00-2:00
Fri. 9:00-2:00, 3:00-6:00
Sat. 9:00-12:00

Drive-In
Mon.-Thurs. 8:30-4:00
Fri. 8:30-6:00
Sat. 8:30-12:00

First Bank of Alabaster
A SouthTrust Bank

Member FDIC

Welcome to our
GRAND OPENING
SUPER FOODS
(Formerly Super Valu)
104 Depot Street Phone 669-6262,
Columbiana
Store Hours:
Monday thru Saturday 7 a.m. to 10 p.m.
Sundays 8 a.m. to 8 p.m.
PRICES EFFECTIVE 1/25-1/31
WE ACCEPT WIC VOUCHERS GLADLY
WE REDEEM FEDERAL FOOD STAMPS

☆☆ DELI SPECIALS ☆☆
Wednesday: Soup & Sandwich $1.99
Thursday: Spaghetti & Salad $1.99
(All You Can Eat)
Friday: Chicken & Dressing $1.99
2 Vegetables
Monday: Vegetable Plate ... $1.59
Tuesday: One Meat, 3 Vegs. . $1.99
Now Open Saturday from 8 a.m. to 4:30 p.m.

White Gold or Hy-Top Sugar
5-lb. bag 99¢
Limit 1 with $10.00 or more additional purchase

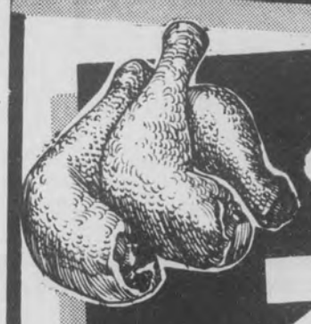

Sylvest Fresh Chicken
Leg Quarters
per lb. 39¢

Nature's Choice
Lettuce
head
2 For $1

Blue Plate Mayonnaise
32-oz. jar 89¢
Limit 1 With $10.00 or More Additional Purchase

Standard
7-Farms Tomatoes
16-oz. cans
3 For $1

Quantity Rights Reserved
Not Liable for Typographical or Pictorial Errors

We Honor MasterCard VISA

Store Hours Vary Check Address Panel.

THURS. THRU SAT. SALE

Kmart® The Saving Place®

OFFICIAL SPONSOR of the 1984 "U.S." Olympic Team.

© 1981 ABC Inc. "Star In Motion" © 1980 LA Olympic Committee

OLYMPIC SPONSOR of winter and summer games on ABC-TV

Regular prices may vary between stores.

COUPONS & MORE

Kmart® COUPON

Limit 3 Pkgs.

PLU-67 - WITH COUPON

4.97 Sale Price Pkg.

6 Prs. Crew Socks

Cotton/nylon, cushion foot. Fit men's 10-13.

Coupon Good Thru Jan. 28, 1984

Kmart® COUPON

Limit 3 Pkgs.

PLU-396 - WITH COUPON

2.44 Sale Price Pkg.

3 Prs. Men's Tubes

18" cotton/nylon tube socks. Fit sizes 10-13.

Coupon Good Thru Jan. 28, 1984

Kmart® COUPON

Limit 3 Pkgs.

PLU-395 - WITH COUPON

3.88 Sale Price Pkg.

5 Prs. Misses' Tubes

Acrylic/nylon/polyester socks fit 9-11.

Coupon Good Thru Jan. 28, 1984

Kmart® COUPON

Limit 2 Jars

24 Oz.* Salted

25 Oz.* Unsalted

PLU-397 - WITH COUPON

2 For $5

Dry Roast Peanuts

Delicious salted, unsalted Planters® nuts.

*Net wt.

Coupon Good Thru Jan. 28, 1984

$3 Our Reg. 4.96

Misses' Tops

Polyester/cotton knit. Colors.

$5 Our Reg. 7.96

Fashion Tunics

Misses' polyester tops. Colors.

$4 Our Reg. 5.96

Knit Tops

Polyester/cotton. Colors. Misses'.

$9 Our 11.96-12.96

Tailored Slacks

Polyester poplin. 5/6-17/18.

All Styles Not In Every Store

Kmart® COUPON

Limit 3

PLU-398 - WITH COUPON

77¢ Sale Price Ea.

Super Glue® Pen

Fast, no mess; glue won't clog. .07 oz.*

*Fl. oz.

Coupon Good Thru Jan. 28, 1984

Kmart® COUPON

Limit 2 Pkgs.

Mfr. May Vary

PLU-399 - WITH COUPON

3.44 Sale Price Pkg.

Tall Kitchen Bags

Pkg. of 100 bags with ties. 13-gal. capacity.

Coupon Good Thru Jan. 28, 1984

Kmart® COUPON

Limit 2

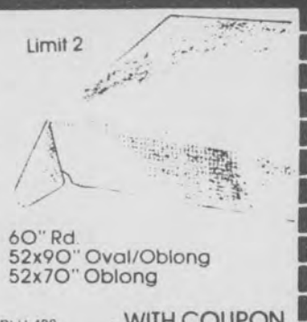

60" Rd.
52x90" Oval/Oblong
52x70" Oblong

PLU-400 - WITH COUPON

2.99 Sale Price Ea.

Vinyl Table Covers

Solid colors, prints; polyester flannel back.

Coupon Good Thru Jan. 28, 1984

Kmart® COUPON

Limit 2

Our 1.50 Ea.-WITH COUPON

2 For $3 Sale Price

Tailored Jewelry

Fashion-styled chains, earrings, bracelets.

Coupon Good Thru Jan. 28, 1984

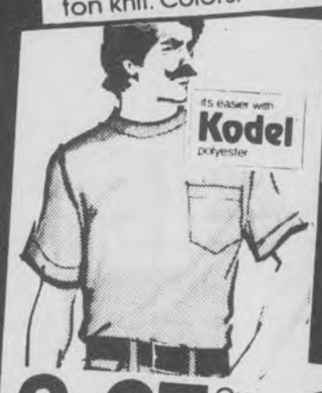

2.27 Our Reg. 3.17

Men's T-shirts

Polyester/cotton in solid colors. Pocket.

6.47 Our Reg. 7.47

Hanes® White T-shirts

Sturdy cotton tees for men. In pkg. of 3.

5.27 Our Reg. 5.97

Men's White Briefs

Hanes® cotton briefs in economical 3-pack.

Kmart® COUPON

Limit 2 Boxes

Save - WITH COUPON

8.47 Sale Price Box

Disposable Diapers

48 toddler, 60 ex. absorbent, or 90 newborn.

Coupon Good Thru Jan. 28, 1984

Kmart® COUPON

Limit 2 Pkgs.

PLU-401 - WITH COUPON

1.27 Sale Price

300 Paper Napkins

1-ply Big Bertha® napkins, size 11 15/16x13½".

Coupon Good Thru Jan. 28, 1984

Kmart® COUPON

Limit 4

Our 1.27-1.67-WITH COUPON

88¢ Sale Price Ea.

Garden, Plant Care

Super K-Gro® essentials for vigorous plants.

*Net wt. **Fl. oz.

Coupon Good Thru Jan. 28, 1984

Kmart® COUPON

Limit 2

Choice Of Formulas

PLU-402 - WITH COUPON

1.38 Sale Price Ea.

Royal® Hair Care

50.7-oz.* shampoo or balsam conditioner.

*Fl. oz.

Coupon Good Thru Jan. 28, 1984

Our Reg. 10.97

8.97

Racquetball Racket

Aluminum frame with 4-in leather grip. Save.

'Kill Shot' Racket, 14.97

Our Reg. 2.97-3.47

2.97 Per Can

Racquetballs

Choice of Voit® or Penn®. 2 balls in can.

Our Reg. 12.97

9.97

Deluxe Sports Bag

Heavy-duty rayon bag holds athletic gear.

Kmart® COUPON

Limit 2

PLU-403 - WITH COUPON

2.97 Sale Price Box

Box Of Maxi Shields

30 regular or deodorant; 26 super shields.

Coupon Good Thru Jan. 28, 1984

Kmart® COUPON

Limit 2

PLU-404 - WITH COUPON

1.48 Sale Price Ea.

Listerine® Mouthwash

18-oz.* antiseptic for fresh breath, mouth.

*Fl. oz.

Coupon Good Thru Jan. 28, 1984

Kmart® COUPON

Limit 2 Boxes

PLU-405 - WITH COUPON

1.18 Sale Price Box

Efferdent® Tablets

40, extra-strength denture cleanser.

Coupon Good Thru Jan. 28, 1984

Kmart® COUPON

Limit 2

Choice Of Fragrances

PLU-406 - WITH COUPON

88¢ Sale Price Ea.

Glade® Spin-fresh™

Fragrance beads in bath tissue roller.

Coupon Good Thru Jan. 28, 1984

Kmart® COUPON

Available Only in Stores With Cafeteria

Thursday Special - WITH COUPON

1.78

Stuffed Cabbage Luncheon

With tomato sauce, whipped potatoes, vegetable, roll and butter.

Coupon Good Thru. Jan. 28, 1984

Kmart® COUPON

Available Only in Stores With Cafeteria

Friday Special - WITH COUPON

1.98

Country Fried Steak

Served with whipped potatoes, gravy, vegetable, roll and butter.

Coupon Good Thru. Jan. 28, 1984

Kmart® COUPON

Available Only in Stores With Deli

Thurs.-Sat. - WITH COUPON

2 For 1.77

Submarine Sandwiches

Luncheon meat, cheese, trimmings, served on vienna roll.

Coupon Good Thru Jan. 28, 1984

Sale Price

49.97

Motorvator™ 60 Battery

Delivers up to 500 cold-cranking amps. For many U.S., foreign cars.

Sale Price

9.99

Oil, Lube And Filter

- Oil change (up to 5 qts. K mart® 10W40 oil)
- Install 1 K mart® oil filter
- Chassic lubrication (fittings extra)

Labor is included. Additional parts or services are extra.

Our Reg. 49.97

39.97

KMC® Cassette Stereo

AM/FM stereo radio with cassette player, indicator light, more.

Sale Price

1.57

K mart® Brand Air Filter

Sizes for many U.S. and foreign cars. Save.

Breather Element, 99¢

Our Reg. 10.97

6.96

12-ft. Copper Booster Cable

Deluxe, tangle-proof cable in storage box.

'WE'VE GOT IT GOOD' IN SHELBY COUNTY

We've got it and we've got it good

Brand Names— we offer the best

Discount Prices on quality merchandise

Layaway Plan all departments

Mastercard Visa happily accepted

Satisfaction Always for over 21 years

Promise Service • Value Satisfaction that's our promise

K mart • ADVERTISED MERCHANDISE POLICY

Our firm intention is to have every advertised item in stock on our shelves. If an advertised item is not available for purchase due to any unforeseen reason, K mart will issue a Rain Check on request for the merchandise (one item or reasonable family quantity) to be purchased at the sale price whenever available or will sell you a comparable quality item at a comparable reduction in price.

ROEBUCK	GREEN SPRINGS	MIDFIELD	EASTWOOD	GARDENDALE	HOOVER	PELHAM
SUN HOURS 1 P.M. TO 6 P.M.	SUN HOURS 1 P.M. TO 6 P.M.	SUN HOURS 1 P.M. TO 6 P.M.	SUN HOURS 1 P.M. TO 6 P.M.	SUN HOURS 1 P.M. TO 6 P.M.	SUN HOURS 1 P.M. TO 6 P.M.	SUN HOURS 1 P.M. TO 6 P.M.
STORE HOURS 9:30-9:00	STORE HOURS 9:30-9:00	STORE HOURS 9:30-9:00	STORE HOURS 9:30-9:00	STORE HOURS 9:00-9:00	STORE HOURS 9:30-9:00	STORE HOURS 9:00-9:00
INTERSECTION RT. 11 & 75	816 GREEN SPRINGS HWY.	40 MIDFIELD PLACE	7845 CRESTWOOD BLVD.	901 DECATUR HWY.	1767 HWY. 31 SOUTH	MONTGOMERY HWY. U.S. 31 SO.

TV Listings

Continued from page X-3

8 (17) ESPN's Inside Football
9 (7) Timmy and Lassie
12 (2) [6] Benson
7:30 8 (17) ESPN's SportsWeek
9 (7) Super Book
12 (2) [6] Webster
8:00 3 (4) [42] Dallas
4 (5) [10] Washington Week/ Review
5 (3) [13] Master
7 (11) [21] World Class Boxing
8 (17) Top Rank Boxing from Atlantic City, NJ
9 (7) America at the Crossroads
12 (2) [6] Blue Thunder
8:30 4 (5) [10] Wall Street Week
9:00 3 (4) [42] Burnett 'Discovers' Domingo
4 (5) [10] Firing Line
5 (3) [13] TV Comedy's Funniest Moments
12 (2) [6] Matt Houston
10:00 3 (4) [42] Honeymooners
4 (5) [10] Montage
5 (3) [13] 12 (2) [6] News
7 (11) [21] Sanford and Son
9 (7) Another Life
10:30 3 (4) [42] MOVIE: 'Ruckus'
4 (5) [10] International Edition
5 (3) [13] M*A*S*H
7 (11) [21] WKRP in Cincinnati
8 (17) SportsCenter
9 (7) Best of Groucho
12 (2) [6] What's Happening!
10:45 8 (17) Top Rank Boxing from Atlantic City, NJ
11:00 5 (3) [13] All In the Family
7 (11) [21] Movie Macabre
9 (7) Burns & Allen
12 (2) [6] Charlie's Angels
11:30 5 (3) [13] Tonight Show
9 (7) Jack Benny Show
12:00 9 (7) I Married Joan
12 (2) [6] Police Woman
12:30 3 (4) [42] Cotton Avenue
5 (3) [13] MOVIE: 'Flood!'
9 (7) Love That Bob
1:00 7 (11) [21] MOVIE: 'Screamers'
9 (7) Bachelor Father
12 (2) [6] Star Search
1:15 8 (17) SportsCenter
1:30 8 (17) ESPN's Inside Football
9 (7) Life of Riley
2:00 8 (17) Coll. Basketball Report
9 (7) America at the Crossroads
12 (2) [6] Entertainment This Week
2:30 5 (3) [13] News
8 (17) Caesar's Tahoe Billiards Classic
3:00 7 (11) [21] Hawaii Five-O
12 (2) [6] News
3:30 8 (17) Top Rank Boxing from Atlantic City, NJ
9 (7) Ross Bagley
12 (2) [6] Gunsmoke
4:00 7 (11) [21] MOVIE: 'Underground Aces'
4:30 12 (2) [6] Insight

SATURDAY 1/28/84

MORNING

5:00 7 (11) [21] Movie Cont'd
9 (7) Blackwood Brothers
12 (2) [6] Changed Lives
5:30 9 (7) Jimmy Houston
12 (2) [6] Metrospect
6:00 3 (4) [42] Captain Kangaroo
5 (3) [13] New Zoo Revue
7 (11) [21] CNN News
8 (17) ESPN's SportsWeek
9 (7) Weekend Gardener
12 (2) [6] Viewpoint
6:30 5 (3) [13] Farm and Home Show
7 (11) [21] Space Kidettes
8 (17) Vic's Vacant Lot
9 (7) Athletes in Action
12 (2) [6] Topics
7:00 3 (4) [42] Biskitts
5 (3) [13] Kidsworld 13
7 (11) [21] Jetsons
8 (17) SportsCenter
9 (7) Super Book
12 (2) [6] Monchhichis/Little Rascals/Richie Rich
7:15 8 (17) Instructional
7:30 3 (4) [42] Saturday Supercade
5 (3) [13] Shirt Tales
8 (17) ESPN's Inside Football
9 (7) Mike Evans Presents
8:00 5 (3) [13] Smurfs
7 (11) [21] America Works
8 (17) Coll. Basketball Report
9 (7) James Robison
12 (2) [6] New Scooby/Scrappy Doo
8:30 3 (4) [42] Dungeons and Dragons
7 (11) [21] MD-TV
8 (17) 13th Winter Olympiad
9 (7) Lesson
12 (2) [6] Pac-Man/Rubik Cube Hour
9:00 3 (4) [42] Plasticman
7 (11) [21] Championship Wrestling
8 (17) Parade Highlights
9 (7) Cisco Kid
9:30 3 (4) [42] Charlie Brown & Snoopy
5 (3) [13] Alvin & the Chipmunks
8 (17) Endurance Running: Desperate Dreams
9 (7) MOVIE: 'Deputy Marshall'
12 (2) [6] Littles
10:00 3 (4) [42] Benji/Zax/Alien Prince
5 (3) [13] Mr. T
7 (11) [21] MOVIE: 'Charlie Chan at the Olympics'
12 (2) [6] Puppy/Scooby Doo Show
10:30 3 (4) [42] Bugs Bunny/Road Runner
5 (3) [13] Bullwinkle
8 (17) Alpine Ski School
11:00 5 (3) [13] Underdog
8 (17) Niki Lauda/ Formula One
9 (7) Westerners
12 (2) [6] ABC Weekend Special
11:30 5 (3) [13] Kidsworld 13
7 (11) [21] MOVIE: 'Tarzan Goes To India'
8 (17) Play Your Best Golf
9 (7) Wild Bill Hickok
12 (2) [6] American Bandstand

AFTERNOON

12:00 3 (4) [42] Sonny Smith Show
4 (5) [10] Nova
5 (3) [13] NCAA Basketball: Maryland at Notre Dame
8 (17) NCAA Basketball: Georgia Tech at North Carolina
9 (7) MOVIE: 'I Shot Jesse James'
12:30 3 (4) [42] Gene Bartow Show
12 (2) [6] Wonder Woman
1:00 3 (4) [42] NCAA Basketball: Teams to be Announced
4 (5) [10] Pianist at Work
7 (11) [21] MOVIE: 'Zombies'
12 (2) [6] PGA Seniors Championships
1:30 4 (5) [10] Lawmakers
9 (7) Call of the West
2:00 4 (5) [10] Advances in Health
5 (3) [13] NCAA Basketball: Oklahoma at Memphis State
8 (17) NFL's Greatest Moments: 'Lombardi'
9 (7) MOVIE: 'Thundering Trail'
12 (2) [6] Sportsbeat
2:30 4 (5) [10] Matinee at the Bijou
12 (2) [6] Professional Bowlers Tour
3:00 3 (4) [42] NCAA Basketball: DePaul at UCLA
7 (11) [21] NCAA Basketball: Tennessee at Venderbilt
8 (17) NCAA Basketball: Iowa at Indiana
9 (7) Wyatt Earp
3:30 9 (7) Wagon Train
4:00 4 (5) [10] America: Second Century
5 (3) [13] Isuzu-Andy Williams San Diego Open
12 (2) [6] Wide World of Sports
4:30 4 (5) [10] America: Second Century
5:00 3 (4) [42] Muppet Show
4 (5) [10] America: Second Century
5 (3) [13] News
7 (11) [21] Soul Train
8 (17) SportsCenter
9 (7) The Monroes
5:30 3 (4) [42] CBS News
4 (5) [10] New Literacy
5 (3) [13] NBC News
12 (2) [6] News

EVENING

6:00 3 (4) [42] Robert Schuller
4 (5) [10] New Literacy
5 (3) [13] Hee Haw
7 (11) [21] Fame
8 (17) NCAA Basketball: Virginia Commonwealth at Old Dominion
9 (7) Alias Smith and Jones
12 (2) [6] Solid Gold
6:30 3 (4) [42] At The Movies
4 (5) [10] Enterprise
7:00 3 (4) [42] Whiz Kids
4 (5) [10] New Tech Times
5 (3) [13] Diff'rent Strokes
7 (11) [21] Switch
9 (7) MOVIE: 'The Champion'
12 (2) [6] T. J. Hooker
7:30 4 (5) [10] Woodwright's Shop
5 (3) [13] Silver Spoons
8:00 3 (4) [42] Airwolf (PREMIERE)
4 (5) [10] All New This Old House
5 (3) [13] MOVIE: 'World War III' Part 1
7 (11) [21] MOVIE: 'Les Girls'
8 (17) NCAA Basketball: Northwestern at Ohio State
12 (2) [6] Love Boat
8:30 4 (5) [10] Everyday Cooking
9:00 3 (4) [42] Mickey Spillane's Mike Hammer (PREMIERE)
4 (5) [10] Mystery!
9 (7) Out of the Darkness
12 (2) [6] Fantasy Island
10:00 3 (4) [42] This Week in Country Music
4 (5) [10] Masterpiece Theatre
5 (3) [13] 12 (2) [6] News
8 (17) SportsCenter
9 (7) Ministry Special
10:30 3 (4) [42] NCAA Basketball: Virginia Commonwealth vs. Old Dominion
5 (3) [13] Saturday Night Live
7 (11) [21] MOVIE: 'Beach Ball'
9 (7) John Ankerberg
12 (2) [6] MOVIE: To Be Announced
11:00 8 (17) NCAA Basketball: Iowa at Indiana
9 (7) Beyond the Horizon
12:00 5 (3) [13] Friday Night Videos
7 (11) [21] MOVIE: 'Supersonic Man'
9 (7) Too Young to Die
12:30 12 (2) [6] Wrestling
1:00 8 (17) SportsCenter
9 (7) Best of 700 Club
1:30 5 (3) [13] News
12 (2) [6] Solid Gold
2:00 8 (17) NCAA Basketball: Virginia Commonwealth at Old Dominion
9 (7) Heritage Singers
2:30 9 (7) Hi Doug
3:00 9 (7) Westbrook Hospital
3:30 9 (7) Ross Bagley
4:00 7 (11) [21] MOVIE: 'Strange Shadows in an Empty Room'
8 (17) Endurance Running: Desperate Dreams

SUNDAY 1/29/84

MORNING

5:00 8 (17) NCAA Basketball: Georgia Tech at North Carolina
9 (7) Heritage Singers
12 (2) [6] This is the Life
5:30 5 (3) [13] Sunday Report
9 (7) Lesson
12 (2) [6] Religion in the News
6:00 5 (3) [13] Conversation With...
7 (11) [21] CNN Headline News
9 (7) Newsight '83
12 (2) [6] Expect a Miracle
6:30 3 (4) [42] It's Your Business
5 (3) [13] Meet the Ministers
7 (11) [21] Birmingham Now
9 (7) Jewish Voice
12 (2) [6] World Tomorrow
7:00 3 (4) [42] Phil Armstrong
5 (3) [13] His Word
7 (11) [21] Tabernacle Choir
8 (17) SportsCenter
9 (7) Zola Levitt
12 (2) [6] Changed Lives
7:30 3 (4) [42] Strength for Today
5 (3) [13] Baptist Church
7 (11) [21] To Be Announced
9 (7) Fellowship of Excitement
12 (2) [6] E.J. Daniels
8:00 3 (4) [42] Sunday Morning
5 (3) [13] Catholic Mass
7 (11) [21] Hour of Power
8 (17) Vic's Vacant Lot
9 (7) Kenneth Copeland
12 (2) [6] Assembly of God
8:30 5 (3) [13] Methodist Church
8 (17) NCAA Basketball: Iowa at Indiana
12 (2) [6] Rex Humbard
9:00 5 (3) [13] MOVIE: 'Viva Knievel'
7 (11) [21] Expect a Miracle
9 (7) Lloyd Ogilvie

Continued on page X-6

Life with Liberty National is good for your group, too.

For more information contact me.

LIBERTY NATIONAL GOOD FRIENDS FOR LIFE
LIBERTY NATIONAL LIFE INSURANCE COMPANY BIRMINGHAM, ALABAMA

Agent Bill Viars
Hm 663-3336
Office 788-6568

HOME VIDEO CENTER
2854 Montgomery Hwy.
Pelham, AL Ph. 663-5301
Located In Pelham Mall

OUR VIDEO CLUB MEMBERSHIP IS YOUR PASSPORT TO MOVIE RENTAL SAVING AT HUNDREDS OF STORES NATIONWIDE!

Club Membership or Movie Rental
Bring this ad in for 10 Percent Off

Club Rates $2.00 per night, per movie.

"NOW IN STOCK"
COMPUTER SOFTWARE & TEXAS INSTRUMENTS, ATARI & COMMODORE 64

GRAHAM ANDERSON PIANO SALES
Reconditioned and used pianos, 100% financing available. 10% discount on all merchandise thru Jan. 31.
"Piano and guitar lessons also available"
OPEN 9 A.M.-5 P.M.
Any Hour by Appointment
664-2527
3449 Hwy 31 South, PELHAM

SATELLITE TELEVISION SYSTEMS
60 Channels of Programming
-Movies -News
-Sports -Family
-Educational -Religious
Systems as low as...
$1895 FULLY INSTALLED
One Year FULL WARRANTY on all systems.
We specialize in SERVICE and UPGRADES to existing systems.
CALL TODAY 988-0901

New Buccaneer Homes
★★★ January Specials ★★★

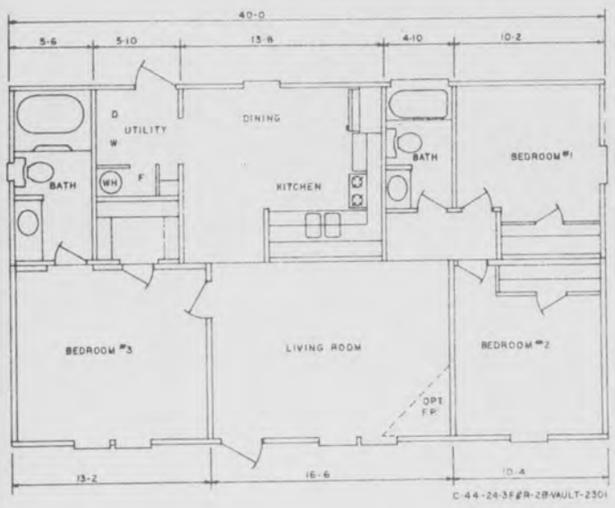

$229 per mo.

Completely Furnished
• Double wide • Shingle roof
• Masonite Siding
• Thinking cap ventilation system
• Hurricane Zone Construction

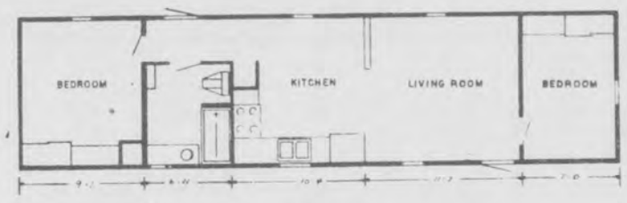

2 Bedroom, Front rear, Furnished, Delivered and set up. Special $119 per mo.

Down Payment (No problem)
We accept anything
On the spot financing

ADVENTURE HOMES, INC.
3438 U.S. 31 So.
Pelham
Monday-Saturday 8-8
663-4975

Two Good Signs...

Shelby Medical Center
Medical Office Building · Cahaba
Coming Soon! Highway 280 at 119
Earning the right to care for you

creative

Full-Time Emergency Service
24-Hour Physician Staffing
Earning the right to care for you
Shelby Medical Center
Alabaster
FOSTER – KLEISER

for Shelby County

TV Listings

Continued from page X-5

12 2 [6] Jimmy Swaggart
9:30 3 4 [42] Face the Nation
7 11 [21] Day of Discovery
9 7 Larry Jones Ministry
10:00 3 4 [42] Presbyterian Church
7 11 [21] Cisco Kid
9 7 Jimmy Swaggart
12 2 [6] Kenneth Copeland
10:30 3 4 [42] Wall Street Journal
8 17 Fishin' Hole
11:00 3 4 [42] Baptist Church
5 3 [13] NFL Week in Review
8 17 SportsCenter Plus
9 7 America at the Crossroads
12 2 [6] Dr. D. James Kennedy
11:30 5 3 [13] Meet the Press
7 11 [21] MOVIE: 'Blondie's Anniversary'
8 17 FIS World Cup Skiing: Women's Slalom from Bad Gastein, Austria

AFTERNOON

12:00 3 4 [42] NCAA Basketball: Arkansas vs Villanova JIP
5 3 [13] NCAA Basketball: LSU at North Carolina
12 2 [6] Wonder Woman
1:00 3 4 [42] NBA All-Star Game
7 11 [21] To Be Announced
8 17 Top Rank Boxing from Atlantic City, NJ
12 2 [6] Little House on the Prairie
2:00 4 5 [10] Children w/Special Needs
5 3 [13] SportsWorld
7 11 [21] SEC Basketball: Mississippi at Florida
12 2 [6] Charlie's Angels
2:30 4 5 [10] Students with Special Needs
3:00 4 5 [10] Inside Story
12 2 [6] Wide World of Sports: The Pro Bowl
3:30 3 4 [42] CBS Sports Sunday
4 5 [10] Computer Programme
5 3 [13] Isuzu-Andy Williams San Diego Open
4:00 3 4 [42] NCAA Basketball: University N. Carolina/Charlotte at University S. Alabama
4 5 [10] Focus on Society
7 11 [21] World Vision Special
8 17 NCAA Basketball: North Carolina-Charlotte at South Alabama
4:30 4 5 [10] Focus on Society
5:00 4 5 [10] Focus on Society
7 11 [21] Kung Fu
9 7 America at the Crossroads
5:30 4 5 [10] Tony Brown's Journal
5 3 [13] News

EVENING

6:00 3 4 [42] 60 Minutes
4 5 [10] Walk Through the 20th Century with Bill Moyers
5 3 [13] Iacocca-An American Profile
7 11 [21] Star Trek
8 17 SportsCenter
12 2 [6] Star Search
7:00 3 4 [42] Four Seasons (PREMIERE)
4 5 [10] Austin City Limits
5 3 [13] Knight Rider
7 11 [21] How the West Was Won
8 17 1983-84 Ford College Cheerleading Championship
12 2 [6] Hardcastle & McCormick
8:00 3 4 [42] Jeffersons
4 5 [10] Nature
5 3 [13] MOVIE: 'World War III' Part 2
7 11 [21] MOVIE: 'Elvis: That's the Way It Is'
8 17 Skiing: World Freestyle Invitational/ Celebrity Pro-Am from Breckenridge, CO
12 2 [6] MOVIE: 'Amazons'
8:30 3 4 [42] Alice
9:00 3 4 [42] Trapper John, M.D.
4 5 [10] Masterpiece Theatre
10:00 3 4 [42] CBS News
4 5 [10] South Africa Belongs to Us
5 3 [13] 12 2 [6] News
7 11 [21] Jerry Falwell
8 17 SportsCenter
10:15 3 4 [42] Ernest Angley
10:30 5 3 [13] M*A*S*H
12 2 [6] Lifestyles of the Rich and Famous
11:00 5 3 [13] All In the Family
7 11 [21] Rev. Jim Whittington
8 17 NCAA Basketball: North Carolina-Charlotte at South Alabama
9 7 Larry Jones Ministry
11:15 3 4 [42] Jack Van Impe
11:30 5 3 [13] Rockford Files
7 11 [21] To Be Announced
9 7 John Osteen
12:00 9 7 Zola Levitt
12:30 5 3 [13] Mary Tyler Moore
9 7 Jewish Voice
12 2 [6] MOVIE: 'Adventures of Captain Fabian'
1:00 5 3 [13] News
8 17 SportsCenter
9 7 Best of 700 Club
2:00 8 17 NCAA Basketball: Northwestern at Ohio State
9 7 Eyesat
2:30 12 2 [6] Gunsmoke
3:30 12 2 [6] Jim Bakker
4:00 8 17 1983 Davis Cup Final Highlights
4:30 9 7 Another Life
12 2 [6] Jimmy Swaggart

WEEKDAYS

MORNING

5:00 3 4 [42] CBS Early Morning News
8 17 Business Times on ESPN
9 7 Romper Room
12 2 [6] Country Boy Eddie
5:15 5 3 [13] News
5:30 3 4 [42] CBS Early Morning News
5 3 [13] NBC News at Sunrise
9 7 A Study in the Word
6:00 3 4 [42] CBS Morning News
5 3 [13] Today
7 11 [21] CNN Headline News
8 17 Business Times on ESPN
9 7 Fit for Life
6:30 7 11 [21] Great Space Coaster
9 7 Alive
12 2 [6] News
7:00 7 11 [21] Masters of the Universe
8 17 Varied Programs
9 7 Blondie
12 2 [6] Good Morning America
7:30 7 11 [21] Woody Woodpecker
9 7 My Little Margie
7:45 4 5 [10] Weather
8:00 3 4 [42] 700 Club
4 5 [10] Instructional Programs
5 3 [13] Woman to Woman
7 11 [21] My Favorite Martian
9 7 Dobie Gillis
12 2 [6] Donahue
8:30 7 11 [21] Leave It to Beaver
9 7 I Married Joan
9:00 3 4 [42] New $25,000 Pyramid
5 3 [13] Hour Magazine
7 11 [21] Movie
9 7 700 Club
12 2 [6] Morning Show
9:30 3 4 [42] Press Your Luck
10:00 3 4 [42] Price Is Right
4 5 [10] Electric Company
5 3 [13] Wheel of Fortune
12 2 [6] All My Children
10:30 4 5 [10] Instructional Programs
5 3 [13] Dream House
9 7 Another Life
11:00 3 4 [42] Young and the Restless
4 5 [10] Sesame Street
5 3 [13] News
7 11 [21] Big Valley
8 17 Varied Programs
9 7 Movie
12 2 [6] People's Court
11:30 5 3 [13] Search For Tomorrow
12 2 [6] Ryan's Hope

AFTERNOON

12:00 3 4 [42] I Love Lucy
4 5 [10] Instructional Programs
5 3 [13] Days of Our Lives
7 11 [21] Medical Center
12 2 [6] News
12:30 3 4 [42] As the World Turns
12 2 [6] Love Connection
1:00 5 3 [13] Another World
7 11 [21] Movie
9 7 Varied Programs
12 2 [6] One Life to Live
1:30 3 4 [42] Capitol
9 7 I Married Joan
2:00 3 4 [42] Guiding Light
5 3 [13] Waltons
9 7 700 Club
12 2 [6] General Hospital
3:00 3 4 [42] Tattletales
4 5 [10] Sesame Street
5 3 [13] Bugs Bunny
7 11 [21] Superfriends
9 7 Another Life
12 2 [6] Edge of Night
3:30 3 4 [42] Incredible Hulk
5 3 [13] Three's Company
7 11 [21] Flintstones
9 7 Bull's Eye
12 2 [6] Little House on the Prairie
4:00 4 5 [10] Mr. Rogers' Neighborhood
5 3 [13] Alice
7 11 [21] Scooby Doo
9 7 Tic Tac Dough
4:30 3 4 [42] Emergency
4 5 [10] Varied Programs
5 3 [13] Jeffersons
7 11 [21] Brady Bunch
9 7 Let's Make a Deal
12 2 [6] People's Court
5:00 4 5 [10] 3-2-1, Contact
5 3 [13] 12 2 [6] News
7 11 [21] Mork & Mindy
8 17 Varied Programs
9 7 New Treasure Hunt
5:30 3 4 [42] CBS News
4 5 [10] Varied Programs
5 3 [13] NBC News
7 11 [21] One Day at a Time
9 7 Rifleman
12 2 [6] ABC News

MONDAY 1/30/84

MORNING

7:00 8 17 SportsCenter
8:00 8 17 NCAA Basketball: Virginia Commonwealth at Old Dominion
9:00 7 11 [21] MOVIE: 'Circle of Two'
10:00 8 17 FIS World Cup Skiing: Women's Slalom from Bad Gastein, Austria
11:00 9 7 MOVIE: 'Cheers for Miss Bishop'
11:30 8 17 NCAA Basketball: Georgia Tech at North Carolina

AFTERNOON

1:00 7 11 [21] MOVIE: 'The Day They Hanged Kid Curry'
1:30 8 17 NCAA Basketball: Iowa at Indiana
3:30 8 17 Top Rank Boxing from Atlantic City, NJ

EVENING

6:00 3 4 [42] Joker's Wild
4 5 [10] Business Report
5 3 [13] 12 2 [6] News
7 11 [21] B.J./Lobo Show
8 17 SportsCenter
9 7 Alias Smith and Jones
6:30 3 4 [42] Tic Tac Dough
4 5 [10] America: Second Century
5 3 [13] Family Feud
8 17 ESPN's SideLines
12 2 [6] Entertainment Tonight
7:00 3 4 [42] Scarecrow and Mrs. King
4 5 [10] MacNeil/Lehrer Newshour
5 3 [13] TV's Bloopers & Practical Jokes
7 11 [21] NCAA Basketball: Tennessee vs Kentucky
8 17 NCAA Basketball: Tennessee at Kentucky
9 7 Curtain of Tears
12 2 [6] That's Incredible!
8:00 3 4 [42] AfterMASH
4 5 [10] Frontline
5 3 [13] Most Beautiful Girl in the World
9 7 700 Club
12 2 [6] MOVIE: 'When She Says No'
8:30 3 4 [42] Newhart
9:00 3 4 [42] Emerald Point N.A.S.
4 5 [10] Great Performances
7 11 [21] World Vision Special
8 17 NCAA Basketball: Georgetown at Syracuse
9:30 9 7 Shirley & Pat Boone
10:00 3 4 [42] Honeymooners
5 3 [13] 12 2 [6] News
7 11 [21] Sanford and Son
9 7 Another Life
10:30 3 4 [42] Hart to Hart
4 5 [10] Doctorow & American Myth
5 3 [13] M*A*S*H
7 11 [21] WKRP in Cincinnati
9 7 Best of Groucho
12 2 [6] Soap
11:00 5 3 [13] All In the Family
7 11 [21] MOVIE: 'That Certain Summer'
8 17 SportsCenter
9 7 Burns & Allen
12 2 [6] Police Woman
11:15 8 17 NCAA Basketball: Tennessee at Kentucky
11:30 3 4 [42] Columbo
5 3 [13] Tonight Show
9 7 Jack Benny Show
12:00 9 7 I Married Joan
12 2 [6] Charlie's Angels
12:30 5 3 [13] MOVIE: 'Inside Out'
9 7 Love That Bob
1:00 3 4 [42] CBS News Nightwatch
7 11 [21] MOVIE: 'Eat My Dust'
9 7 Bachelor Father
12 2 [6] MOVIE: 'The Angel and the Badman'
1:15 8 17 SportsCenter
1:30 8 17 NCAA Basketball: Georgetown at Syracuse
9 7 Life of Riley
2:00 9 7 700 Club
2:30 5 3 [13] News
3:00 7 11 [21] Hawaii Five-O
12 2 [6] News
3:30 8 17 ESPN's SideLines
9 7 Boss Bagley

Continued on page X-7

Have a fun Vacation!

Visit Europe for only $119 mo.*

*with $250 down payment. Amount Financing $1499.00

See 5 countries in 11 days. Switzerland, France, Germany, Liechtenstein and Austria. March 8-18 during AEA spring break.

This personally escorted tour has been arranged by Ambassadors Abroad of Birmingham who have been planning tours for Alabamians for twenty years.

For More Information Call 668-2275

CONTACT LENSES

Hard $50
Soft $90
14 or 30 Day
Continuous Wear $175
Examination $35

Dr. James A. Stewart

Family Practice & Contact Lenses
Shelby Med. Ctr./Alabaster
663-1940

- All specialty contact lenses available
- Vision insurance welcome, including Medicare/Medicaid

DO IT YOURSELF AND SAVE

- FREE Designs & Estimates By Phone
- Easy to Install & We'll Show You How

Quality Kitchens For BUILDER'S

No Waiting
One Day Delivery on Cabinets

1. Flooring
2. Complete Kitchen Remodeling
3. Appliances
4. Formica Kitchen Tops
5. Installation Available

Forestdale Kitchen & Carpets

1224 Forestdale Square

798-1541 798-2084

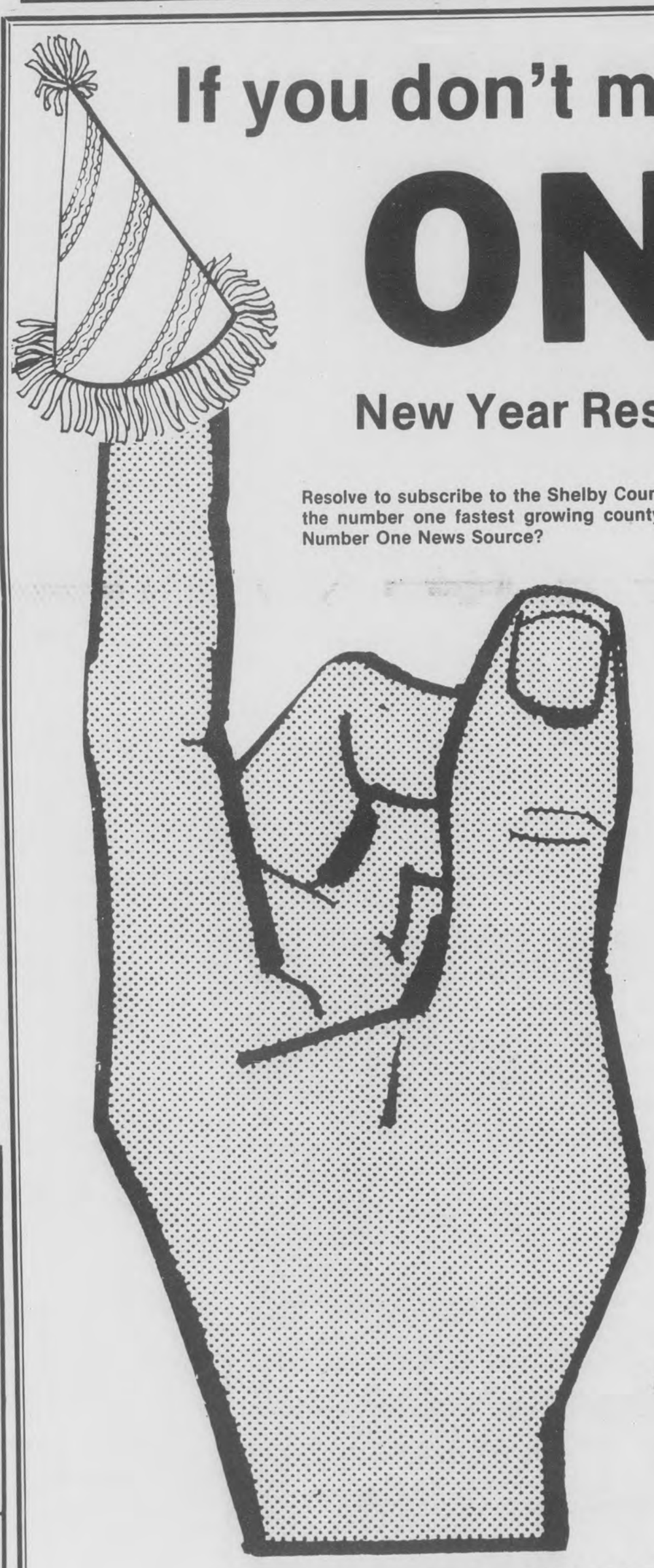

If you don't make but ONE New Year Resolution...

Resolve to subscribe to the Shelby County Reporter. After all, you live in the number one fastest growing county in Alabama. Why not read its Number One News Source?

Subscribe Today!

Call 669-3131

Shelby County Reporter

Covering the news since 1843
Owned, published, written and edited in Shelby County for Shelby Countians.

Two offices to serve you.
Columbiana, next to courthouse and
Pelham, on U.S. 31 in the Riverchase South Building

669-3131, 987-9879

P.O. Box 947 COLUMBIANA, AL 35051

NAME _____

ADDRESS _____

CITY, STATE, ZIP _____

☐ NEW SUBSCRIPTION
☐ RENEWAL

SUBSCRIPTION RATES:
$7 for one year (in-state)
$13 for 2 years
$15 for out-of-state

TV Listings

Continued from page X-6

12 (2) [6] Jim Bakker
4:00 8 (17) To Be Announced
4:30 9 (7) Another Life
12 (2) [6] Jimmy Swaggart

TUESDAY 1/31/84

MORNING

7:00 8 (17) SportsCenter
7:15 8 (17) ESPN's SideLines
7:45 8 (17) SportsCenter
8:00 8 (17) NCAA Basketball: Tennessee at Kentucky
9:00 7 (11) [21] MOVIE: 'The Deadly Dream'
10:00 8 (17) NCAA Basketball: Georgetown at Syracuse
11:00 9 (7) MOVIE: 'Run Like a Thief'

AFTERNOON

12:00 8 (17) Skiing: World Freestyle Invitational/ Celebrity Pro-Am from Breckenridge, CO
1:00 7 (11) [21] MOVIE: 'Carnival of Crime'
2:00 8 (17) NCAA Basketball: Tennessee at Kentucky
4:00 8 (17) NCAA Basketball: Georgetown at Syracuse

EVENING

6:00 3 (4) [42] Joker's Wild
4 (5) [10] Business Report
5 (3) [13] 12 (2) [6] News
7 (11) [21] B.J./Lobo Show
8 (17) SportsCenter
9 (7) Alias Smith and Jones
6:30 3 (4) [42] Tic Tac Dough
4 (5) [10] For the Record
5 (3) [13] Family Feud
8 (17) This Week in the NBA
12 (2) [6] Entertainment Tonight
7:00 3 (4) [42] MOVIE: 'Master of Ballantrae'
4 (5) [10] MacNeil/Lehrer Newshour
5 (3) [13] A Team
7 (11) [21] Billy Graham Special
8 (17) NFL's Greatest Moments
9 (7) I Spy
12 (2) [6] Foulups, Bleeps/Blunders
7:30 12 (2) [6] Happy Days
8:00 4 (5) [10] Nova
5 (3) [13] Riptide
7 (11) [21] MOVIE: 'The Geisha Boy'
8 (17) NCAA Basketball: Maryland at Virginia
9 (7) 700 Club
8:30 12 (2) [6] Three's Company
9:00 4 (5) [10] American Playhouse
5 (3) [13] Remington Steele
12 (2) [6] Hart to Hart
9:30 7 (11) [21] On and off Camera
9 (7) Blondie
10:00 3 (4) [42] Honeymooners
5 (3) [13] 12 (2) [6] News
7 (11) [21] Sanford and Son
8 (17) SportsCenter
9 (7) Another Life
10:15 8 (17) NCAA Basketball: Connecticut at Boston College
10:30 3 (4) [42] Magnum P.I.
5 (3) [13] M*A*S*H
7 (11) [21] WKRP in Cincinnati
9 (7) Best of Groucho
12 (2) [6] Soap
11:00 5 (3) [13] All In the Family
7 (11) [21] MOVIE: 'Scream, Pretty Peggy'
9 (7) Burns & Allen
12 (2) [6] Police Woman
11:30 3 (4) [42] McCloud
5 (3) [13] Tonight Show
9 (7) Jack Benny Show
12:00 9 (7) I Married Joan
12 (2) [6] Charlie's Angels
12:15 8 (17) Inside the PGA Tour
12:30 5 (3) [13] MOVIE: 'Night Chase'
9 (7) Love That Bob
12:45 8 (17) Fishin' Hole
1:00 3 (4) [42] CBS News Nightwatch
7 (11) [21] MOVIE: 'Brushfire'
9 (7) Bachelor Father
12 (2) [6] MOVIE: 'Road to Rio'
1:15 8 (17) SportsCenter
1:30 8 (17) NCAA Basketball: Maryland at Virginia
9 (7) Life of Riley
2:00 9 (7) 700 Club
2:30 5 (3) [13] News
3:00 7 (11) [21] Hawaii Five-O
12 (2) [6] News
3:30 8 (17) ESPN's Ringside Review
9 (7) Ross Bagley
12 (2) [6] Jim Bakker
4:30 9 (7) Another Life
12 (2) [6] Jimmy Swaggart

WEDNESDAY 2/1/84

MORNING

7:00 8 (17) SportsCenter
7:15 8 (17) This Week in the NBA
7:45 8 (17) SportsCenter
8:00 8 (17) NCAA Basketball: Connecticut at Boston College
9:00 7 (11) [21] MOVIE: 'Pardners'
10:00 8 (17) ESPN's SportsWoman
10:30 8 (17) 1983-84 Ford College Cheerleading Championship
11:00 9 (7) MOVIE: 'State Dept. File 649'
11:30 8 (17) Endurance Running: Desperate Dreams

AFTERNOON

12:30 8 (17) ESPN's SportsWoman
1:00 7 (11) [21] MOVIE: 'Clarence, the Cross-Eyed Lion'
8 (17) This Week in the NBA
1:30 8 (17) NCAA Basketball: Maryland at Virginia
3:30 8 (17) ESPN's SportsWoman
4:00 8 (17) Vic's Vacant Lot
4:30 8 (17) Play Your Best Golf
5:00 8 (17) Fishin' Hole
5:30 8 (17) ESPN's Horse Racing Weekly

EVENING

6:00 3 (4) [42] Joker's Wild
4 (5) [10] Business Report
5 (3) [13] 12 (2) [6] News
7 (11) [21] B.J./Lobo Show
8 (17) SportsCenter
9 (7) Alias Smith and Jones
6:30 3 (4) [42] Tic Tac Dough
4 (5) [10] For the Record
5 (3) [13] Family Feud
8 (17) Inside the PGA Tour
12 (2) [6] Entertainment Tonight
7:00 3 (4) [42] Domestic Life
4 (5) [10] MacNeil/Lehrer Newshour
5 (3) [13] Real People
7 (11) [21] Hawaii Five-O
8 (17) NCAA Basketball: Fordham at Notre Dame
9 (7) I Spy
12 (2) [6] Fall Guy
7:30 3 (4) [42] Empire
8:00 3 (4) [42] MOVIE: 'Final Conflict'
4 (5) [10] Live from the Met
5 (3) [13] Facts of Life
7 (11) [21] MOVIE: 'To Catch a Thief'
9 (7) 700 Club
12 (2) [6] Dynasty
8:30 5 (3) [13] Night Court
9:00 5 (3) [13] St. Elsewhere
8 (17) NCAA Basketball: Purdue at Northwestern
12 (2) [6] Arthur Hailey's Hotel
9:30 9 (7) Blondie
10:00 3 (4) [42] Honeymooners
5 (3) [13] 12 (2) [6] News
7 (11) [21] Sanford and Son
9 (7) Another Life
10:30 3 (4) [42] Police Story
5 (3) [13] M*A*S*H
7 (11) [21] WKRP in Cincinnati
9 (7) Best of Groucho
12 (2) [6] Soap
11:00 5 (3) [13] All In the Family
7 (11) [21] MOVIE: 'Seven Brides for Seven Brothers'
8 (17) SportsCenter
9 (7) Burns & Allen
12 (2) [6] Police Woman
11:15 8 (17) NCAA Basketball: Fordham at Notre Dame
11:30 3 (4) [42] MOVIE: 'Goldie and the Boxer Go to Hollywood'
5 (3) [13] Tonight Show
9 (7) Jack Benny Show
12:00 9 (7) I Married Joan
12 (2) [6] Charlie's Angels
12:30 5 (3) [13] MOVIE: 'Any Wednesday'
9 (7) Love That Bob
1:00 3 (4) [42] CBS News Nightwatch
7 (11) [21] MOVIE: 'My Girl Tisa'
9 (7) Bachelor Father
12 (2) [6] MOVIE: 'Diamond Head'
1:15 8 (17) SportsCenter
1:30 8 (17) ESPN's Horse Racing Weekly
9 (7) Life of Riley
2:00 8 (17) NCAA Basketball: Purdue at Northwestern
9 (7) 700 Club
2:30 5 (3) [13] News
3:00 7 (11) [21] Hawaii Five-O
12 (2) [6] News
3:30 9 (7) Ross Bagley
12 (2) [6] Jim Bakker
4:00 8 (17) ESPN's SportsWoman
4:30 8 (17) Inside the PGA Tour
9 (7) Another Life
12 (2) [6] Jimmy Swaggart

Channel code

WBMG	Birmingham, AL	3 (4) [42]
WBIQ	Birmingham, AL	4 (5) [10]
WVTM	Birmingham, AL	5 (3) [13]
WTTO	Birmingham, AL	7 (11) [21]
ESPN	Sports Network	8 (17)
CBN	CBN Cable Netwrk	9 (7)
WBRC	Birmingham, AL	12 (2) [6]

DIET CENTER. THE WEIGHT-LOSS PROFESSIONALS!

CALL US TODAY, for a free, introductory consultation.

100 Chase Park So. Suite 120
Riverchase
Telephone: 987-9064

© 1983 Diet Center, Inc.

HOW TO WIN AT THE LOSING GAME
DIET CENTER ®

SAM-DAS, M.D.

Announces the opening his new office, for practice of Internal Medicine, Diseases of the Chest, and Critical Care Medicine.

240 7th Ave. N.E., Alabaster, AL 35007
664-3695

Our classifieds get results! Call 669-3131

• Wal-Mart Sells for Less • Wal-Mart Sells for Less • Wal-Mart Sells for Less • Wal-Mart Sells for Less • Wal-Mart Sells for Less • Wal-Mart Sells for Less • Wal-Mart Sells for Less •

WAL-MART Spring Fabric Sale

Shining Stripes and Solids
•50% Fortrel Polyester/50% rayon
•45" Wide •Machine washable
2.17 Yard

White Eyelets
•65% Polyester, 35% cotton exclusive of ornamentation
•45" Wide •Traditional white eyelets
•Machine washable
2.44 Yard

Ballad Plisse
•50% Polyester/50% cotton
•45" Wide •Available in pastel solids and prints
•Machine washable
1.67 Yard

Dotted Swiss
•45" Wide
•Assorted spring colors
•50% Polyester/50% cotton
1.77 Yard

Pastel Eyelets
•65% Polyester, 35% cotton
•45" Wide •Classic eyelets in pastel colors for spring •Machine washable
2.74 Yard

Handkerchief Linen
•50% Kodel® Polyester/50% Rayon
•45" Wide •Solid color handkerchief linen
1.93 Yard

Summertime II Dots
•A soft, sheer fabric with pindots, ideal for childrens dresses or blouses
•65% Kodel® Polyester, 35% cotton
•Machine washable •45" Wide
1.56 Yard

1.63
Save 16%
Dressmaker Shears
•No. WH003
•Reg. 1.96

5 Yds. $1
Save 28%
¾ Inch Non-Roll Elastic
•Shrink resistant
•Recommended for waistbands
•No. 9002
•Reg. 28¢ yard

66¢ Yard
Cluny Lace
•1½ Inches wide •Assorted colors •Ideal for trim on apparel and crafts •No. M180

ALABASTER/PELHAM
Wednesday thru Sunday, Jan. 25-29
Daily 9 a.m. to 9 p.m., Sunday 1-6 p.m.

WAL-MART

WAL-MART'S ADVERTISED MERCHANDISE POLICY—It is our intention to have every advertised item in stock. However, if due to any unforeseen reason, an advertised item is not available for purchase, Wal-Mart will issue a Rain Check on request, for the merchandise to be purchased at the sale price whenever available, or will sell you a similar item at a comparable reduction in price. We reserve the right to limit quantities. Limitations void in New Mexico

VISA MasterCard

• Wal-Mart Sells for Less • Wal-Mart Sells for Less • Wal-Mart Sells for Less • Wal-Mart Sells for Less • Wal-Mart Sells for Less • Wal-Mart Sells for Less •

Workers honored

Ten employees of Valley Mills in Columbiana were presented service awards last week by plant manager Frank Brasher. Hollis Benson (2nd row left) received his 20 year pin and certificate; Lois Jones (back row, right), was recognized for 15 years of service. Five year awards went to: (from front left) Glenda Mayfield, Annie Lois Starks, Jeffie Johnston, Charles Montgomery. (middle row) Philip Pearson, Margie Malone, Bill Eaves, and (back) Annice Hope.

Illegal filings cause 'tax gap'

Who is responsible for the tax gap that left the United States short about $50 billion in 1981?

The Internal Revenue Service has an idea that the main persons responsible are the individual taxpayers who file returns, but fail to report their full income.

And who are these individuals? According to a recent IRS statement, samples include the plumber 'who does a little work off the books' in the evening, charging less if customers pay in harder to trace cash; the couple who carelessly omit interest from their savings account on their tax return; the waiter who reports only a part of his tip income; and the wheeler-dealer who fails to report income from stock transactions.

Other components to the tax gap include those who overstated their personal deductions and business expenses. The IRS thinks it lost $13 billion there. Some $9 billion was lost through illegal income from drugs, gambling, etc. that was never reported. People who failed to file tax returns accounted for $3 billion.

To counteract all this, the IRS is applying some new powers this year. Abusive tax shelters are now on the IRS hit list, with new penalties to those who promote such shelters.

Several fines for criminal violation of tax laws have been significantly increased. The maximum fine for tax evasion was increased from $10,000 to $100,000 for individuals and to $500,000 for corporations

In Alabama, over 65 individuals have been recommended for prosecution and over 100 are under investigation for violations of the tax laws.

The new measures, along with more staff and computers, are expected to help close the tax gap. And that, says IRS, sure beats raising the taxes of those who already pay their fair share.

Talks cater to women in business

A two-day conference for women business owners will be held in Atlanta on February 1-2. It will feature workshops on business management skills.

More than 25 sessions will be offered on a wide range of topics for prospective and present women business owners.

Purchasing managers of major corporations and government will be on hand, along with exhibits of business equipment and supplies.

Information: Donna Glenn, SBA, 243-1338.

SMC lab accredited for two years

Shelby Medical Center has been awarded a two-year accreditation for its clinical laboratory.

The accreditation is based on results of a recent on-site inspection.

According to a SMC spokesman, the Commission on Laboratory Accreditation of the College of American Pathologists (CAP) noted the lab and its staff for the "excellence of services you are providing patients and their physicians."

Computerized equipment which has been added in the lab has cut lab result times in half, while increasing accuracy, according to hospital information.

The SMC laboratory is one of 3,000 CAP-accredited labs in the US.

Dr. James A. Davis, III, and Sylvia Sumners are co-directors of the lab.

Sumners has recently been elected as vice-president of the Alabama Association for Laboratory Management. She has worked in the SMC lab ten years.

Hamer joins honor group

Beth Hamer of Montevallo has been initiated into the University of Alabama chapter of Kappa Delta Pi, the national education honor society.

Hamer received a bachelor's degree from Lambuth College in 1966 and a master's degree in 1971 from the University of Georgia. She is working toward a doctorate degree from UA.

E
CA
SDM
WFBTLG
R H O N Z I U J P Y

Welcome
Jim Clay
Guild Optician
Now open in Alabaster
at
Shelby Medical Center
644 Second St. NE,
Suite 102 (near the hospital)
Optical Service at its very best!

663-4292 We now offer Avant Garde frames

Grand Opening Special
Offer from 5 p.m. until closing each day
Spaghetti and Meat Sauce Dinner: $4
2 for the price of 1
Dinner includes:
Garlic Bread, Salad, Choice of Dressing, Dessert, Coffee or Tea (Tax Included)
Eat in Only! Offer expires Jan. 31, 1984
The Italian Villa
Pelham Mall 663-6481
Hrs: 11:30 a.m.- 9 p.m. Monday - Thursday
11:30 a.m. - 11 p.m. Friday & Saturday

Special this Week:
Raven 25
Reg. 49.00
$34.95
Bring this ad for special!
Buy, Sell or Trade
New & Used Guns of all kinds.
Gun Repair & Refinishing
12 mo. financing available
THE GUN CELLAR
K-Mart Plaza
Shopping Center
Hoover

Monday-Saturday
10 a.m. - 8 p.m.
987-9777

HEALTH
Our health insurance may help you feel better.

Art Headley
at U.S. 31 & Valleydale
988-4346
NATIONWIDE INSURANCE
Nationwide is on your side
Nationwide Mutual Insurance Company
Nationwide Mutual Fire Insurance Company
Nationwide Life Insurance Company
Home office: Columbus, Ohio

We're No.1
in growth of total assets.*
Why?
We give you more!
Talk with a Shelby Banker before you bank again!
SHELBY BANK
"Your Bank for All Reasons"
PELHAM - COLUMBIANA - MONTEVALLO - HELENA
MEMBER FDIC
*Published Call Reports of banks based in Shelby County, Dated 12/31/81 thru 3/31/83.

GOODYEAR
NOTICE!
FOR OWNERS OF DOMESTIC & IMPORT CARS & LIGHT TRUCKS
EVERY GOODYEAR RADIAL AUTO AND LIGHT TRUCK TIRE IS ON SALE NOW THROUGH SATURDAY.
This includes all sizes of Tiempo and Arriva All Season Radials, all Eagle High Performance Radials (NCT, GT, and ST), as well as all Polysteel and Viva Radials. Wrangler Radials for light trucks too!
NEW! Credit card convenience for automotive needs. Sign up now at your nearby Goodyear retailer. • Use "The Silver Card" nationwide at participating Goodyear retail outlets. • Enjoy credit convenience wherever you travel.
Watch the 1984 Winter Olympics on ABC-TV, brought to you by Goodyear.
MasterCard VISA AMERICAN EXPRESS
GOODYEAR
LONG TIRE CENTER
Hwy 31, Pelham
(Across from Moore-Handley) 205-664-0810
GOODYEAR TIRE CENTERS

Safety tips for heater use

Wood Stoves

•Make sure there is enough clearance between the stove and combustible floors, walls, ceilings, furniture, and drapes.
•Place stove on a fire-proof base.
•Have a mason or other competent person inspect the chimney.
•Burn only dry, well-seasoned hardwood.
•Consider opening a window a crack for ventilating, especially if your house is tightly insulated.
•Dispose of ashes in a closed metal container outside the house.
•Don't connect a wood stove to a fireplace chimney unless the fireplace has been sealed off.
•Don't start a fire with flammable fluids.
•Don't burn trash in the stove.
•Don't let a wood fire burn unattended or overnight.
•Make sure your stove is made of sturdy, suitable material such as cast iron or steel. Look for stoves listed by Underwriters' Laboratories (UL) or other recognized testing laboratories.
•If you purchase a used stove, check it for cracks or other defects. The legs, hinges, grates, and draft louvers should be checked carefully.

Gas Heaters

•Always have your heater professionally installed and inspected.
•Don't put heater near drapes, furniture or other flammable materials.
•Keep a window partially open and the room well ventilated for proper combustion.
•Never use flammable liquids such as gasoline around a space heater. The flammable vapors can flow from one part of the room to another and be ignited by the open flame.
•Never use an unvented heater overnight in the room where people sleep. Deadly amounts of carbon monoxide could accumulate and asphyxiation might occur.
•Purchase a heater with a guard around the flames to keep children and pets away from the heat source.
•If your heater must be lit manually, always light the match before turning on the gas. This avoids the risk of a flare-up from accumulated gas.
•If you have a gas leak don't use electrical switches or telephones. Open windows and doors and call your utility company on a neighbor's phone.
•Keep lint and dust from gathering around the heater. Follow cleaning instructions which come with the heater.

Kerosene Heaters

•Keep away from combustible materials or fumes.
•Keep children (especially with loose clothing) and pets a safe distance away.
•Don't use in small closed areas.
•Be sure your heater has a recognized seal of approval such as Underwriters' Laboratories (UL) label. This means the heater has performed well under test conditions and meets acceptable fire safety standards.
•Be sure your heater has a battery operated lighting device. It eliminates the need for matches.
•Heaters should have a safety shut-off device which extinguishes the flame if the unit is jarred or tipped over.
•A properly operating kerosene heater emits no smoke or strong odor during normal operation. A faint odor when you enter the room is normal. Also, there is a strong odor when they're turned on or off or run out of fuel.
•Check the fuel gauge regularly.
•Have adequate ventilation to other rooms and a source of fresh outside air such as a window open about an inch.
•Check the wick every week or two during the heating season. If it is dirty, clean it according to manufacturer's instructions.
•Wipe up any kerosene spillage immediately.
•Remove dust and dirt from in and around the heater regularly.
•Kerosene heaters require 1-K grade kerosene. When colored or cloudy kerosene is burned it will give off an odor, smoke, and cause increased indoor pollution levels because the fuel's higher sulphur content sharply boosts sulphur dioxide emissions. Also, kerosene other than 1-K grade can gum up the wick.
•Never use a substitute such as gasoline or camp stove fuel. It could start a fire or explode.
•Parents of babies, toddlers, and young children, as well as pet owners, should be aware that touching any part of an operating kerosene heater above the open flame could result in a serious burn. Safety cages are available.
•Never attempt to move a lighted kerosene heater. Even a carrying handle could cause a burn. Extinguish the flame and allow the heater to cool before moving it.
•Never refuel a kerosene heater when it is still hot. Wait for it to cool.
•Fire officials strongly urge that kerosene heaters be turned off before you go to sleep.
•Have a smoke detector and fire extinguisher in your house.
•Store kerosene in a safe place away from heating sources, preferably in a garage or shed.
•When refueling refill only 90% of the tank. Cold kerosene expands in a heater tank as it warms to room temperature and could overflow.

***Information provided Insurance Information Institue and the State Attorney General's Office of Consumer Protection.**

Cruisin' for a snoozin'

The sign in the background reads 'do not enter,' but what this pooch apparently needs is one that reads 'do not disturb.' Perhaps what he's really doing is guarding his owner's car in Montevallo. But if you ask us, we think he's cruisin' for a snoozin'. (photo by Bert Seaman)

In service

Pvt. John D. Burt, of Alabaster, recently completed an Army metalworker course at Aberdeen Proving Ground, MD.

He is a 1983 graduate of Thompson High School and the son of Betty J. Burt, Alabaster.

* * * *

Pvt. Phillip R. Robertson of Calera recently reported to Ft. Leonard Wood, MO for seven weeks of basic training.

Robertson is a member of the 31st Armored Brigade Alabama Army National Guard.

Following completion of his basic training, he will be reassigned to his local unit in Northport.

* * * *

Pvt. Donald D. Jones, Jr., of Montevallo recently reported to Ft. Knox, KY for basic training.

Jones will train as an Armor Crewman, and after completion will be reassigned to his local unit in Calera.

* * * *

Pvt. Hugh D. Lewis, of Calera will be reporting for basic training to Ft. Jackson, SC.

Lewis will train as a heavy wheel vehicle mechanic, and after completion of his course will be reassigned to his local unit in Calera.

* * * *

Marine Sgt. Henry L. Walker, of Columbiana recently graduated from the Basic Logistics Clerks Course, held at Landing Force Training Command, Atlantic, Naval Amphibious Base Little Creek, Norfolk, VA.

Henry is the son of Willie and Julia Walker of Columbiana.

* * * *

Army Capt. Lewis Gordon Sumner Jr., of Alabaster, recently participated in operations in Grenada.

Sumner is an executive officer with the 82nd Airborne Division at Ft. Bragg, NC.

The captain received a master's degree in 1982 from Boston University, and is the son of Lewis and Doris Sumner of Alabaster.

* * * *

Pvt. Donald A. Cooper, of Harpersville recently completed military police training at the U.S. Army Military Police School in Ft. McClellan.

Cooper is a 1983 graduate of Chelsea High School and the son of Sandra and Waylon Cooper of Harpersville.

FRIDAYS, SATURDAYS
5:30 - 9 p.m.
•SEAFOOD BUFFET
Alaskan Crab Legs
Fresh Gulf Shrimp
Six other seafood items
$7.95
All you care to eat .....
Children under 12 ..... $4.95
•LARGE T-BONE STEAK $7.50
• Baked Potato • Salad Bar .....
"We care about your dining pleasure"
TRIPLE "J" Ranch House
Hwy 31 So., Alabaster
Across from Shelby Medical Center

"There are times when the world simply seems too much for you..."
DEPRESSION
It can, and does, affect anyone
It is a common problem with several causes, which include:
•Personality type •Biochemical Functions
•Genetic Patterns •Environmental Influences
Depression varies in degree of severity
•Mild - The Blues •Moderate - Feeling Hopeless
•Severe - Separation from Reality
When symptoms are severe and lasting professional help is needed. Remember: When you need us we will be there.
CHILTON-SHELBY MENTAL HEALTH CENTER
•Pelham: 663-1252 •Calera: 668-1313 (Fee Based on Income)

HARMON'S FARM SUPPLY
NOW 2 LOCATIONS TO BETTER SERVE YOU!
669-7192 COLUMBIANA (ACROSS FROM COUNTY JAIL)
1-338-7014 PELL CITY (DOWN BY THE RAILROAD)
WESCO DOG FOOD ..... 21% PROTEIN 50 LBS. $8.00
RANGE CUBES ..... 20% PROTEIN 15% FIBER TON $149.95
15% LAYING PELLETS ..... 100 LBS. $10.50 TON $209.00
14% HOG FEED ..... 100 LBS. $10.50 TON $209.00
10% HORSE FEED ..... 100 LBS. $8.95 TON $179.00
RED BRAND BARB WIRE ..... 12½ GAUGE $32.95 15½ GA. GAUCHO $23.95
RED BRAND FIELD FENCE ..... 39 INCH $67.95 47 INCH $75.95
5 ROLLS OR MORE....(FIELD FENCE)..... 5% DISCOUNT
T-POST ..... 6 FT. $2.45 6½ FT. $2.65
FIVE PANEL..52" GATES 10 FT. $35.95 12 FT. $38.95 14 FT. $43.95
..... 16 FT. $51.95 5 GATES OR MORE 5% DISCOUNT
..... (CHECK ON OUR TUBE GATE PRICES)
PREMIER PEAT MOSS .... 2 CUBES $4.95 .. 4 CUBES $7.95 .. 6 CUBE $10.95
Check with us for fruit trees!

Birmingham Womens Medical Clinic
Licensed OB-GYN Specialist
Worried About Being Pregnant?
We Care.
Free Pregnancy Testing Daily
(No appointment necessary)
For Answers And Action On
•Abortion •Pap Smears
•Birth Control •Pelvic Exams
•Venereal Disease
Call 933-1847
All Calls Strictly Confidential.
Hours: Monday-Friday -- 8-6
Saturday -- 8-2

OREGON®
OMARK INDUSTRIES
Chain Saw Bars
• Bars made to the highest quality standards.
Medium Contour Symmetrical Nose
Slimline Symmetrical Nose
POWER MATE® Sprocket System
• Rim "floats" on a splined hub for perfect alignment.
COLUMBIANA SMALL ENGINES
Hours: 8-6, Monday-Saturday Hwy 25 669-9726

PIGGLY WIGGLY
The Original SELF SERVICE

MONTEVALLO
STORE HOURS:
Monday - Saturday:
7:30 a.m. - 8 p.m.
Open Sundays:
9 a.m. - 6 p.m.

We gladly redeem U.S.D.A. Food Stamps

Prices effective Jan. 25 thru Jan. 31, 1984

COLOSSAL
Winter Savings from Piggly Wiggly
★ Quantity Rights Reserved

MORTON HOUSE
CORNED BEEF HASH 15 OZ. Can **79¢**

USDA CHOICE - Western Beef
T-BONE STEAK ..... LB. **$2.99**
USDA CHOICE - Western Beef
PORTERHOUSE STEAK .... LB. **$3.19**
CELEBRITY - Imported Sliced
COOKED HAM .... 8 OZ. Pkg. **$1.79**
SUNNYLAND - Sliced Meat
BOLOGNA ..... 1 LB. Pkg. **$1.29**
OSCAR MAYER
MEAT WIENERS . 1 LB. Pkg. **$1.69**
COUNTRY BEST - Pure Pork
SAUSAGE PATTIES ... 2¼ OZ. Box **$2.59**
OAK CREEK BRAND - Hickory Smoked
SLICED BACON .. 1 LB. Pkg. **89¢**
COLONIAL - Peeled & Cleaned, Individually Quick Frozen
SHRIMP ..... 1 LB. Pkg. **$3.79**

USDA CHOICE WESTERN BEEF
(Full Cut - Bone In)
SIRLOIN STEAK

$2.29 LB

DOUBLE Q
PINK SALMON

$1.49
15½ OZ. Tall Can

DEL MONTE
CATSUP

32 OZ. Bottle
88¢

VAN CAMP - Chili Wienee, Skatteewienee, Noodle Wienee
BEANEE WEINEE .. 8 OZ. Can **2/89¢**
JIM DANDY
QUICK GRITS . 1 LB. Box **2/89¢**

BETTY CROCKER
CAKE MIX

59¢
White, Yellow, Devils Food, German Choc., Lemon, Butter Yellow
18 OZ. Pkg.
(Limit 3 Please)

GOLDEN BEST
Yellow
CORN MEAL MIX
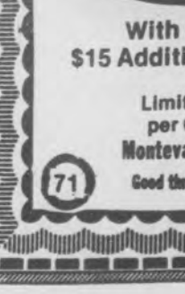
79¢
5 LB. Bag

KRAFT - Macaroni & Cheese
DINNER ..... 7¼ OZ. Pkg. **39¢**
SUNSHINE
VANILLA WAFERS ..... 16 OZ. Box **99¢**
FINAL TOUCH
FABRIC SOFTENER .. 64 OZ. Bottle **$1.99**
WISK - Heavy Duty Liquid Laundry
DETERGENT ..... 64 OZ. Bottle **$2.89**
SUNLIGHT - Liquid Dish
DETERGENT ..... 32 OZ. Bottle **$1.59**
PILLSBURY - Sweet or Buttermilk
BISCUITS .... Can of 10, 4 PAK **79¢**
PARKAY - 4 STICK
MARGARINE ..... 1 LB. Carton **59¢**
KRAFT
CHEEZ WHIZ ..... 8 OZ. Jar **$1.09**
MRS. SMITH'S - Frozen 9" deep dish
PIE SHELLS ..... Pkg. of 2 **69¢**
TASTER'S CHOICE - Freeze Dried
INSTANT COFFEE 9 OZ. Jar **$4.79**
MARTHA WHITE - Self-rising
FLOUR ..... 5 LB. Bag **89¢**

LUCK'S - Blackeye, Field, Crowder, Limas, Navy, or Pinto
MIXED BEANS .... 15 OZ. Can **2/89¢**
RAGU
SPAGHETTI SAUCE .... 32 OZ. Jar **$1.59**
RONCO - Thin
SPAGHETTI ..... 12 OZ. Pkg. **59¢**

KRAFT
Nobody Cooks Like YOU

ZEIGLER'S HICKORY SMOKED
Shank Portion
HAM (Water added)
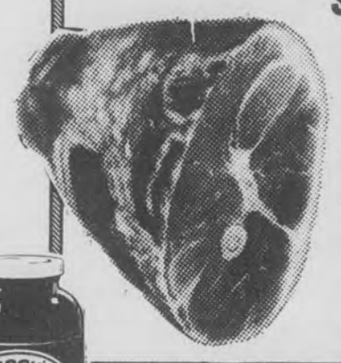
79¢
LB.

DEL MONTE PREMIUM SMALL
SWEET PEAS
17 OZ. Can
2 FOR 89¢

PEPSI, 7-UP, DR. PEPPER, DIET PEPSI, OR MTN. DEW 2 Liter NR Bot **$1.29**
7-UP, PEPSI, DIET PEPSI, MTN. DEW OR DR. PEPPER 16 OZ. NR Bot, 4 PAK **$1.25**
7-UP, DR. PEPPER, DIET PEPSI, MTN. DEW PEPSI 10 OZ. NR Bot., 6 PAK **$1.73**
COCA COLA, TAB, SPRITE, PIBB, DIET COKE, MELLO YELLO 2 Liter NR Bot **$1.29**
TAB, SPRITE, PIBB, DIET COKE, MELLO YELLO **$4.89**
COCA COLA (Plus Dep.) 10 OZ. Bot. Bot., Case of 24
COCA COLA, TAB, SPRITE, PIBB, MELLO YELLO SPRITE (Plus Dep.) ½ Liter Bot, Bot., 6 PAK **$1.49**
COCA COLA, TAB, SPRITE, DIET COKE OR MELLO YELLO 10 OZ. NR Bot., 6 PAK **$1.73**

FRENCH'S
SPAGHETTI SAUCE MIX . 1½ OZ. Pkg. **39¢**
BRYAN'S
POTTED MEAT ..... 3 OZ. Can **4/99¢**
MIRACLE WHIP
SALAD DRESSING ..... 32 OZ. Jar **$1.79**
KRAFT - Apple or
GRAPE JELLY ..... 2 LB. Jar. **$1.09**
BETTY CROCKER - Ready to Serve
FROSTING MIX ..... 16 OZ. Can **$1.29**
KOTEX
MAXI PADS ..... Pkg. of 12 **$1.09**
NYQUIL ..... 6 OZ. Bottle **$2.89**
VICK'S
FORMULA 44D ..... 3 OZ. Bottle **$2.49**
VICKS
FORMULA 44 ..... 3 OZ. Bottle **$1.99**
SINEX - Long Acting
NASAL SPRAY ..... ½ OZ. Bottle **$2.39**
VAPORUB ..... 1½ OZ. Jar **$1.59**
KRAFT - Cracker Barrel Sharp or
EXTRA SHARP STICK ... 10 OZ. Pkg. **$1.79**
PIGGLY WIGGLY - Frozen Whipped
TOPPING ..... 8 OZ. Bowl **59¢**
MARTHA WHITE - Self-rising
CORN MEAL MIX ..... 5 LB. Bag **$1.19**
GREEN GIANT - Frozen
NIBBLER CORN ..... Pkg. of 6 Ears **99¢**
VICK'S DAYCARE
COUGH SYRUP ..... 6 OZ. Bot. **$2.99**
MRS. SMITH'S - Frozen Reg. or
DUTCH APPLE PIE ..... 26 OZ. Pkg. **$1.79**

The AMERICA'S CHOICE Same

EVERY TICKET CAN WIN!
WIN UP TO **$1,000** INSTANTLY!

PIGGLY WIGGLY
With Coupon & $15 Additional Purchase
Limit 1 Coupon per Customer
Montevallo Store Only
Good thru Jan. 31, 1984
61
SUNSHINE KRISPY
SALTINE CRACKERS
1 LB. Box
18¢
VALUABLE COUPON
SCR

PIGGLY WIGGLY
With Coupon & $15 Additional Purchase
Limit 1 Coupon per Customer
Montevallo Store Only
Good thru Jan. 31, 1984
71
NORTHERN
BATHROOM TISSUE
4 Roll Pkg.
38¢
VALUABLE COUPON
SCR

FLORIDA JUICY
ORANGES ..... 5 LB. Bag **$1.39**
EASTERN FANCY - Red or Golden
DELICIOUS APPLES .. 3 LB. Bag **79¢**
U.S. NO. 1 IDAHO RUSSET
POTATOES ..... 10 LB. Bag **$2.29**
SOUTHERN GROWN
SWEET POTATOES ... 3 LBS. **$1**
CANADIAN WAXED
RUTABAGAS ..... LB. **25¢**

DELICATESSEN Specials
WHOLE BARBECUE
Chicken ..... LB. **$1.69**
JUMBO PACK CRISPY FRIED CHICKEN
12 Pcs. Chicken, 10 Potato Logs, 6 Rolls **$7.59**
VEGETABLE PLATE DINNER
3 Vegetables, Roll **$1.75**

WISE BUY
We bought it LOWER We sell it LOWER

PIGGLY WIGGLY - All grinds
COFFEE ..... 1 LB. Bag **$1.99**
VLASIC SWEET
SALAD CUBES ..... 16 OZ. Jar **79¢**
HORMEL
POTTED MEAT ..... 3 OZ. Can **4/$1**
BRYAN
VIENNA SAUSAGE .... 5 OZ. Can **2/89¢**
JIFFY
CORN MUFFIN MIX .... 8½ OZ. Pkg. **4/$1**
SUNFLOWER
FLOUR ..... 5 LB. Bag **99¢**
MORTON HOUSE
BEEF STEW ..... 24 OZ. Can **$1.09**
SOLO 16 OZ. PLASTIC
PARTY CUPS ..... Pkg. of 20 **88¢**
YES - Heavy Duty Liquid Laundry
DETERGENT ..... 32 OZ. Bottle **99¢**
SKINNER ELBOW
MACARONI ..... 7 OZ. Pkg. **3/$1**
SNACK SIZE BARS
TOOTSIE ROLLS ..... 16 OZ. Pkg. **99¢**
HI-DRI
PAPER TOWELS ..... Jumbo Roll **2/$1.09**

A special report on Page 2

SCHOOL TAX: ***Who, what, when, where, and why***

Shelby County Reporter

Thursday, February 2, 1984 | 141st Year, Volume 10 | *Covering the news since 1843* | 28 Pages in 3 Sections | Price: 25 cents

Truck wreck kills principal of Chelsea

from staff reports

Funeral services for Chelsea principal William Bradford Stephens were held Tuesday in Columbiana. Stephens died Sunday night in a one vehicle accident while returning from the river home near Ashville where he and his wife had planned to retire.

According to state troopers, Stephens, 56, was killed at 10:40 p.m. on St. Clair County 21, one mile north of Ragland. They said the rear axle broke on Stephens' late model Chevrolet pickup, causing him to run off the road, and throwing him from the truck.

His wife said she had wanted them to return from their river house early Monday morning, but that Brad -- as he was known -- thought that would be inconvenient to her.

She later said she had a 'uneasy feeling' about her husband's safety. Traveling ahead of her husband in a separate vehicle, she returned to their mobile home behind Chelsea School, and waited for Stephens a while, before driving back to try and find him.

WILLIAM B. STEPHENS

Instead, she found the wreck scene and was told by officials there about her husband's death.

Stephens had been principal at Chelsea for six years. News of his death caused considerable shock at the school Monday.

Some students -- such as those in June Niven's third grade class -- were so upset, the teachers had them talk openly about Stephens and his death during morning class.

Young students at the 12 grade school were known to be especially fond of Stephens, and he would often stop on his way to and from his mobile home to chat with them and hug them, teachers said.

"We certainly appreciate the order Mr. Stephens gave the Chelsea Community," said school superintendent Ellie Glasscox. "When he came here, he did things differently. He had a strong will, but the results show he did an excellent job."

Glasscox named Stephens' assistant Marilyn Stutts as interim principal, and Richard Conkle as interim assistant.

Continued on page 2

Postmaster questions linger after shooting in Maylene

by Bert Seaman

Investigating authorities were still not certain Tuesday if the death of Maylene Postmaster Carolyn Terrell was murder or suicide.

Alabaster police, however, say it appears that the 37-year old postmaster took her own life.

Still, homicide hasn't been ruled out.

Postal authorities in Birmingham were waiting Tuesday at press time for results of FBI tests on gloves Terrell was wearing at the time of death.

The postmaster's body was found around 6 p.m. Thursday in the mail vestibule of the post office.

She had been shot in the temple with a .38 calibre handgun which was found near the body. Police report that it was her gun.

They say it appears the postmaster had been sitting on a mail cart when the shot was fired.

She was found on the floor, next to the cart, by Star Route carrier Berman Young when he stopped to pick up the mail.

Alabaster police investigator Sgt. Larry Rollan, who is assisting postal investigators with the case, reported that nothing in the post office was disturbed. He said there are no suspects at this time.

An autopsy was performed on Terrell's body at Cooper Green Hospital and her gloves were sent to the FBI laboratory in Washington DC to determine if they contained gun powder residue.

Terrell had been postmaster at Maylene two years. She began her career with the U.S. Postal Service at the Wilton Post Office in 1972.

Frances Rawlings has been named officer in charge of the Maylene Post Office until a new postmaster is named.

A resident of Route 5, Montevallo, Terrell is survived by her husband, J.V. Terrell and daughters Towana and Tara.

Other survivors are: five sisters, Minnie Aldrich, Rockcreek, Mable Pickett, Montevallo, Sara Lucas and Dottie Epinosa, California, Ann Holt, Birmingham; one brother, Bobby Lucas, Alabaster.

Funeral services were held Sunday at Hoffman-Rocko Chapel with burial in Shelby Memory Gardens.

Man held for shotgun slaying

by David F. Moore

A Calera man was jailed Saturday night for the alleged shotgun slaying of his wife.

Montevallo police arrested Ronald James Anderson, who will turn 36 next week, at the scene of the shooting. He is charged with the murder of Shirley Wyonia Anderson, 36.

Anderson is also charged with the attempted murder of Albert Ezell Hamm, owner of the mobile home on Spring Creek Road (County 12) in Montevallo where the 7:17 p.m. shooting occurred.

According to police and sheriff's reports:

The couple and two of their children were visiting and drinking some at Hamm's home behind the former Humble Oil service station, when an argument broke out.

Anderson took one child, returned to their Route 2 Calera house (in Chilton County), and picked up a 12 gauge shotgun. On the way back to Hamm's, he stopped at a store and reportedly bought boxes of magnum buck and .00 buck shells.

Back in Hamm's yard, Anderson opened fire into the mobile home, apparently hitting his wife and Hamm several times. The second child was not hit.

Anderson fired at least five times. During the shooting, Hamm returned fire from his doorway with a shotgun.

It was unclear who actually called the police, but Montevallo officers Doug Jackson and Jesse Payne were on the scene almost simultaneously. Sheriff's investigator Richard Fox worked the case.

Anderson's wife died after being rushed to Shelby Medical Center. A hospital spokesman said Monday that Hamm was in 'satisfactory' condition.

Shirley Anderson is survived by daughters, Scarlett W. Anderson and Zandra Jo Anderson; son, Kerry Brian Anderson, all of Calera; mother, Ola Lee Edwards of Wilton; sisters, Dottie Buford of Centreville and Kitty Miller of Montevallo; brothers, Clinton and Randy Edwards, both of Wilton, Marshall Edwards of Wilsonville, Henry Joe Edwards of Montevallo and Don Edwards of Clanton.

Funeral services were held January 31 at Community Baptist Church, with burial in the adjoining cemetery.

Lawmen seek truck stop suspect

Jefferson County lawmen say they have several suspects in the truck stop shooting death of a Montevallo man. But as of press time Tuesday morning, no arrests had been made.

Kenneth Ray Lawley, 43, of Route 5, Montevallo, (Dogwood area) was shot in the head at about 8 a.m. Saturday, February 28. Sheriff's Capt. D.F. Haynes said Lawley apparently died instantly.

Lawley was shot while inside a room at the Fifth Wheel Truck Stop on the Bessemer Super Highway in Brighton. He had stayed there the night before.

Haynes said robbery was the apparent motive and an undisclosed amount of money was taken. The door to the room had been kicked down, and the killers apparently fled in a car.

Lawley is survived by his wife, Lavada L. Lawley; sons, Billy Ray, Gordon J. and Kenneth Wayne Lawley, all of Montevallo; a daughter, Dodie Darlene Lawley of Montevallo;

Mother, Nellie Kimbrell of Alabaster; sisters, Etta McGuffie of Centreville, Hazel Hyde of Montevallo, Audrey Holsomback of Columbiana, Margaret Hatcher of Houston, Tx., Inez Morlan of Helena, and Lorine Hughes of Birmingham.

Funeral services were held Monday at Hoffman-Rocko Chapel, with burial in Macedonia Cemetery.

Public transportation rolling into county

by David F. Moore

Question: What takes you from point 'A' to point 'B' if you don't have a car -- or if you leave your car at home in the garage?

Answer: Public transportation.

By March 1 of this year, public transportation is expected to become a reality in Shelby and Chilton Counties.

The service is being made available through a $200,000 federal urban mass transit grant which was established to set up and operate transportation in rural areas such as Shelby and Chilton Counties.

The county commissions in the two-county area have appointed the Chilton-Shelby Mental Health Center (CSMHC) to handle the funding. Through that agency the Chilton-Shelby Rural Transportation Program has been established.

According to Lou Vick, director of special projects for CSMHC, who is now also coordinating public transportation, the service will provide transportation to the general public to and from most anywhere in the two counties.

The five-day a week service will be provided through fixed routes, or into areas where requests are made for urgent transportation.

Rides will costs $1 for each one way trip. Discounts will be given to the elderly, handicapped and children, Vick said.

To start, transportation will be provided through two vans -- one in each county. Next fall, the program expects to let bids on two small transit type buses.

Vick said the service should solve the problems many people face in trying to go shopping, visit the doctor, or just visit friends.

Announcement on routes, schedules, and a 'toll free number' for transportation will be made in the next few weeks, Vick said.

Similar programs have been operating in other rural counties for the past year, and this area is one of the last to take advantage of the federal funding that was available.

This Thursday, Vick expects to attend a meeting in Montgomery of other rural transportation providers.

"We expect to get the final feedback we need to implement the program," Vick said.

The program will require Vick's services as a parttime director, the services of a fulltime secretary/ dispatcher, at least two fulltime van drivers, and other parttime and volunteer workers.

The grant also provides for the purchase of the two initial route vans, one van for urgent requests, and a backup vehicle, Vick said.

For at least the first year, the program will not cost the county or any municipalities any money. The mental health service will initially be providing some $75,000 in matching funds or in-kind services.

"We're going to start out slowly and build on to this thing," Vick said. "If our requests (for transportation) are coming for a given area, we'll target that area. We have to get ridership to make this thing work."

The long range goal of the program, he said, is to coordinate the new service with other groups -- such as RSVP, Community Action, Senior Citizens, mental health and others -- so that money is saved through elimination of duplicated routes.

New school buses are on the way in, and asbestos is on the way out

New school buses are on the way in to Shelby County -- what is presumed to be asbestos is on the way out.

At last week's Board of Education meeting in Columbiana, board members voted to order 22 new buses at a total cost of $513,100.96.

They also approved employing Dampier-Harris and Associates of Alabaster as architects for the removal project of a material presumed to be asbestos.

During the school bus discussion, Superintendent of Education Ellie Glasscox reported the system is getting two diesel engine buses with an eye to saving fuel.

They will be used in the Columbiana area so the transportation department can keep a close check on the amount of fuel used.

The diesel powered chassis were ordered from Patton International Trucks at a cost of $19,589.48.

Bill Strickland in Pelham was awarded the bid for 20 gasoline powered chassis. His bid was $15,093.

The reason the bus order is larger than usual this year is because the school system is playing catch-up. With pro-ration in effect, there were no buses ordered last year.

When the subject of asbestos removal came up, Glasscox said the board was moving earlier than planned to meet the fall deadline.

Because so many school systems will be working on the same thing this summer, the superintendent said the board had been advised to start as soon as possible.

It hasn't been determined whether the substance found in 17 county schools is actually asbestos, because the only testing done was at Pelham. That test showed the substance was not asbestos.

But Glasscox said the board has been told it would cost less to remove the material -- found mostly on boiler room pipes -- than to do the testing.

Bids will be taken within the next six weeks on the removal and replacement of 1,800 square feet of insulation.

In other matters:

•The board approved the payment of $610 on work done to straighten out a land line at Chelsea School (a portion of the football field had been built on land that was not school property so a land swap was made with the property owner)

•The board was given the updated personnel policy manual to study before a vote is taken at the next meeting on its adoption

Pelham takes all

Pelham Panther John North (12) carries out the ultimate celebration ritual for winning a county basketball title... cutting the net. Helping to hoist him high for the effort are Kyle Hutchinson (11) and Tyrone Wade (21). See details in sports section, on page 6. (Photo by Fred Guarino)

Educators explain proposed school tax

by Bert Seaman

Will the proposed 3 mill tax for education to be voted on February 14 improve the quality of education in Shelby County?

School officials answer with a resounding 'yes!'

"It's depressing and demoralizing to students," says Thompson High School Principal Allen Fulton, "to try and study under conditions that exist at Thompson."

He says that because of a heating system that can't be regulated, some classrooms are too hot while others are too cold. There are also problems with the plumbing, the wiring and a leaking roof.

The school was built in 1950 and later expanded.

Thompson and other schools in the county also have a problem with insufficient classroom space.

If the three-mill tax passes, it will bring in approximately $900,000 a year. That amount will allow the board to borrow $6.5 million for building needs it classifies as 'urgent.'

Those 'urgent' needs (additional classrooms, covered walkways, new band rooms and a new high school at Thompson) add up to a total of $9.7 million

The additional $3.2 million is expected to come from the general operating budget. Superintendent of Education Ellie Glasscox told the **Reporter** every effort will be made to tighten the budget enough to fund the 'urgent' needs projects within the next three years.

The reason for the tax vote being set on February 14, the superintendent explains, is to 'isolate it from other major issues.'

Some critics of the Valentine Day date think the election would not cost the county anything if it were included on the ballot with the March primaries.

Probate Judge Tommy Snowden reports that is not the case. If a local issue is on the March ballot, Snowden says the county would have to pay half the cost of the election -- approximately $7,000.

By holding a separate election for the education tax vote, Snowden figures the difference in cost will be $800.

Besides the assertion that better instructional facilities will improve the quality of education, the point has also been made that better schools will help the growth and development of the county.

"Real Estate people tell me that one of the first things they're asked by prospective home buyers, is about schools" says Wilsonville resident Betty Rayfield.

The same point was made recently by members of a task force in Montevallo, who recommended ways to enhance the economic development of the city.

Quality schools or not, rapid growth has been predicted for the county, amounting to a 37.5% increase by 1990.

With Thompson High School already at capacity with 830 students, parents in the Alabaster area are concerned about classroom space because 1,350 elementary school students are now on the way.

According to THS principal Allen Fulton, a new high school with space for 1,200 students would cost some $5 million.

But Superintendent of Education Ellie Glasscox says the board hopes to keep the cost closer to $4 million, leaving more money to address building needs at other county schools.

The superintendent denied the assertion of one unidentified person who wrote the **Reporter** saying that all of the money borrowed as a result of the increased tax revenue would be used for Thompson.

Admitting that Thompson is one of the top priorities, Glasscox said that any school where there is a space problem is also considered a top priority.

In answer to the claim made by some people that Thompson can be renovated, trustee Hershel Hale said that a contractor several years ago called the facility a 'throw-away' building.

"We've been told," he reported, "that it would cost as much or more to renovate the building than it would to construct a new one."

Stressing the need for additional classrooms at his school, Calera Elementary School Principal Philip Haynie asked how test scores can be improved when teachers are hampered by the facilities.

Haynie reports a kindergarten class and a 5th grade class -- both in mobile classrooms -- do not have adequate space; learning disability classes have to meet in a small office in the library; the speech and gifted classes have to meet in the library's audio visual room; there is no designated instructional space for physical education.

Other county schools have similar needs.

On the list of 'urgent' building needs are additional classrooms for six schools, indoor activity areas at three others, and new band rooms for two schools.

Other projects where capital outlay funds will be used include: covered walkways, lunchroom, auditorium and office renovation, heating and ceiling renovation, and an additional fire exit.

•Columbiana Middle School -- additional classrooms, lunchroom and office renovation

•Helena -- new cafeteria, indoor activity area, additional classrooms, renovation to parts of existing building

•Montevallo Middle School -- lunchroom renovation, additional classrooms

•Montevallo High School -- fire exit, other required safety repairs

•Pelham -- new band room

•Riverchase -- music, art, special education and other additional classrooms

•Thompson Middle School -- additional classrooms, covered walkways

•Valley -- new indoor activity area, additional classrooms

•Vincent High School -- renovation of auditorium

•Vincent Middle School -- renovation of heating system and ceilings

•Wilsonville -- Renovation for parts of existing building.

Exposed ceiling

Thompson High School Principal Allen Fulton and trustee Hershel Hale look at the unfinished ceiling and exposed wiring in a hall at the 34 year old school. The defective heating system makes the floor and nearby lockers extremely hot.

Kiwanians help equip a Red Cross kitchen

The Kiwanis Club of Columbiana has contributed $100 to help the Shelby County Red Cross equip a kitchen.

The kitchen unit will be used to prepare food for disaster victims and work-relief crews, according to Red Cross director Emily Rabren.

Between emergencies, the facility will be available for blood drives, to those attending safety, nursing and health courses, and for other civic activities.

Kiwanis president Robert Barrett said the Red Cross would appreciate other donations to help complete the kitchen unit.

Chelsea principal dies in wreck

Continued from page X-1

Stephens, a graduate of William Carey College with a master's from South Alabama, had been involved in education since serving four years in the Pacific during WWII. He was the past state president of AEA, and past president of the State Principals' Association.

He was the Worshipful Master of the Masonic Lodge in Chelsea, a member of the Order of Eastern Star 490 and the Scottish Rite, and past Sunday school superintendent at Liberty Baptist Church. He was born in Anniston and was later a resident of Mobile.

Besides his wife, Stephens is survived by sons William B. Stephens II of New Jersey, Daniel L. Stephens of Pensacola; a daughter, Judy S. Marshall of Huntsville; and stepson Ronald Dykes of Mobile;

Brother, Brancie W. Stephens of Aiken, SC; sister, Mildred S. Cross of Anniston; mother, Kathleen Stephens, also of Anniston; father, W.W. Stephens, and step-mother, Evelyn Stephens, both of Kansas City, Missouri; and seven grandchildren.

A funeral service will also be held February 2, at Radney Funeral Home in Mobile, with burial in Pine Crest Memorial Cemetery there.

Subscribe to the Reporter!

Property taxes lowest in nation

There has been some opposition to paying the extra three mills on the basis that county taxpayers are already paying enough -- or too much -- taxes.

However, tax assessor Bobbie Reynolds reports that Alabama is ranked 50th in property tax payments -- the lowest in the nation.

A Chelsea resident the **Reporter** talked to said that one of her relatives moved to another state because of better educational opportunities for their children.

That relative, she reports, paid $1,500 ten years ago in property taxes on a modestly priced home.

In comparison, today, a homeowner in Shelby County with a $50,000 home pays $83 (with a homestead exemption) per year. That would increase by $12 should voters approve the additional three mill tax.

At the present time, taxpayers in this county pay a total of 30 mills in property taxes, 12 of which go to education.

Another question that has arisen is what happens if one Shelby County school district votes in the increase, and the other votes it down? (The Vincent area has, since 1927, been in a district separate from the rest of the county system -- a situation brought about by state law.)

According to Glasscox, if this happens, the area voting in the tax will be the only one to receive any of its benefits, and the only one taxed.

Who's the smartest of them all?

Which high school has the sharpest and quickest students in Shelby County?

If you would like to see that question answered in an open and fair forum, be at Pelham High School on Thursday, February 2, for the second annual Shelby County High Schools Scholars Bowl.

The event -- which pits teams from seven schools in academic, question and answer matches against each other -- will be held from 5:30 until 9 p.m.

Pelham High School is the defending champion of the competition which this year also includes teams from Montevallo, Vincent, Calera, Shelby County and Thompson.

Each school is allowed to send a maximum of eight team members. Team members scheduled to compete are as follows:

•**Montevallo** -- Bert Lott, Lisa Lawley, James Acker, John McMillian, Jim Turner and Mike Martin.

•**Vincent** -- Tracy Kelley, Rhonda Carter, Mike Otwell, Noelle Bouchet, Wayne Lackey, Mike Whitfield, Troy Datcher and Tommy McDonald.

•**Calera** -- Al Mickle, Rhett Prichard, Andrea Pearson, Wiliam Edwards, Shawn Yarbrough, Randy Cannady and Ricky King.

•**Shelby County** -- Ann Smith, Duann Vanderslice, Jon Binkerd, Jeff Denny, Cal Davis, Leigh Starnes, Becky Vincent and Amanda Vincent.

•**Pelham** -- Colleen Garrick, Paul Routten, Steve Johnson, Danny Smith, Steve McDonough, John Tate and Sam Williams.

•**Thompson** -- Stewart Moore, Chris Ridley, Amy Livengood, Trey Woodrow, Ken Tatum, Larry Harwell, Sonja Gunn and Chris Hahn.

STRAND THEATRE
Montevallo 665-5134
Now Showing:
Sudden Impact
starring
Clint Eastwood
Coming Attractions:
•Christine
•Hot Dog
•Uncommon Valor

TIP OF THE WEEK

You can save a bundle every year by letting us convert your pickup, RV, van, bus or truck to burn LP-Gas. Ask us for a free, no-obligation motor fuel analysis soon.

No need to clean paint brushes each day during a painting job. Just slip each brush into a plastic bag and secure with a twist-tie. Brush stays soft and pliable.

Thermogas Co
a division of mapco
Route 1, Centreville, AL
Phone (205) 926-9671

TAX TIME

The closer it gets, the better we look.

Anytime is a good time to open an Individual Retirement Account. And with tax time just around the corner, you still have plenty of time to consider the tax advantages of a Jefferson Federal IRA. Plenty of time to choose which of two accounts is right for you. Both are easy to open, and if you make the maximum deposit by April 16th, you can take the full deduction on your 1983 income tax return. Even better, if you make your 1984 contribution at the same time, your account can start earning high interest, tax-deferred for the rest of the year.

Check the charts for maximum contributions and the two types of tax-saving IRAs offered by Jefferson Federal. Then start saving for a comfortable retirement the easy way. And remember, the sooner you start, the greater the benefits. Stop by any one of our offices, and we'll help you make a timely decision. Because we want you to keep more of what you make, and make more of what you have. What could be better than that?

Maximum Deposit per year:
Single $2,000; One-paycheck couple $2,250;
Working couple $4,000.

Floating Rate IRA*
Compounded monthly
$50 minimum deposit
18 month term

Fixed Rate IRA*
Compounded quarterly
$250 minimum deposit
18 month term

* Substantial penalties required if funds are withdrawn before individual reaches age 59½.

doing more...better!

Jefferson Federal Savings & Loan Association
F.B. Yeilding, Jr., Chairman
FSLIC
Montevallo Office
214 N. Main Street, Phone 665-1248
Pat Lane, Manager

Hospital will 'coast' with interim boss

by David F. Moore

Shelby Medical Center will apparently 'coast' for a while with Norman Price as its interim administrator.

At last week's meeting of the SMC board of directors, no action was taken on forming a search committee to screen applicants for the position R. Roland Bradford vacated by his abrupt resignation January 17.

The board did, however, go into two executive sessions, closing the meeting to the press while it discussed the "good name and character" of personnel involved in two different matters.

The board also agreed to wait until next week before committing itself on more than $1 million worth of heart catheterization lab equipment.

Chief of staff Dr. Stacy Childs suggested to the board that more research on the equipment was needed to make sure it met specifications for mobility in the operating room.

Board member C.E. 'Bull' Carter questioned the need to act immediately on a tentatively accepted bid by a German manufacturer. Board member Calvin Carter, who is heading the committee on the equipment, noted that the low bid brand is even considered unsafe.

Price said the hospital was not legally obligated to purchase from the low bidder. Furthermore, he said the German company had since lowered its bid by $20,000 and another company had changed its bid to $1.6 million.

According to Price, the hospital had time for further study and still get it ordered in time to open the new catheterization facility by October.

Childs also reported that doctors had successfully removed a number of simulated kidney stones.

The new equipment and procedure -- when fully operational within the next two months -- will allow patients to have stones removed through minor surgery. Such patients are now having to be transferred to other hospitals, Childs said.

Childs also reported on a problem in the radiology department that involved the separation of authority between medical and administrative personnel. Childs said the medical executive committee asked for a change in the lines of authority there, so that the medical staff would be in immediate control.

On hand for ensuing discussion were doctors Peter Jander and Dan Thompson. Before specifics were discussed board chairman Jerome Turner called for an executive session and requested that two newspaper reporters leave the room, as well as two staff members not directly involved.

The meeting was closed for one hour.

After the closed hearing the board rejected any change in the administrative set up in the radiology department.

Five minutes later, board member Herman Moore brought an undisclosed matter to Turner, who in turn again closed the meeting to the press and all staff members including Price and two other administrators.

Following the ten minute executive session Turner would only say that the matter discussed was "strictly personalities" and concerned a former employee. He said that employee was not Bradford, and that the discussion had nothing to do with the search committee for his replacement.

Earlier, Turner and board member Joe Arledge both said they expected the board to form a search committee for a new administrator at the meeting last Tuesday. After the meeting, however, Turner said the search committee had not been included on the night's agenda.

"It's too early in the game for that (the search committee)," he said.

"Our chairman felt like we ought to coast for a while and see," Carter said, indicating that the board was content for the time being to keep Price as interim administrator.

Patient occupancy drops

The patient census at Shelby Medical Center is down, which means income is, too.

That's the report comptroller Kathy Sayler gave last week to SMC's board of directors. But, she noted, other area hospitals are experiencing similar drops in patient numbers.

Census show 60% occupancy for the final quarter of 1983 -- a drop of 5% over the same period in 1982. She blamed the low average mostly on November's figures, saying the 51% rate in December had been expected.

As of January 24, she said occupancy at the 210-bed hospital was at 72%. That compares to 80% the year before.

She said income from leased office space and the gift shop helped keep operations in the black. According to Sayler, 55% occupancy is needed to break even.

She said bad debts and charity cases were running at 14%.

School trustee election method may change

by Bert Seaman

Bob Gignilliat says he doesn't think trustee elections at Pelham High School were conducted fairly. Linda Scott, one of six people recently nominated for the position, agrees.

Although they would like to see another election held, Superintendent of Education Ellie Glasscox said he doesn't believe that would be possible. He said that Pelham Principal Ed Belue followed guidelines set by the state in conducting the election.

However, in light of the parents' claim that the meeting date was not adequately advertised, Glasscox said the procedure for handling the next trustee election may be changed.

Rather than letting the principal of each school be responsible for setting a date and notifying parents -- the way it's now done -- the superintendent said his office will probably take over that responsibility.

The two Pelham parents who object to the way they say trustees were chosen, claim Belue selected in advance of the election the six people he wanted nominated. And, they claim, most of the people who were notified about the meeting were supporters of those candidates.

Belue said that a principal would naturally prefer some people over others as trustees, but denied there was anything improper about the way the election was conducted.

Twice at last week's board meeting, Gignilliat tried to express his opinions on the way the trustees were elected at Pelham. However, both times board president Barbara Whitman refused to let him speak.

During the meeting the board announced that Pelham trustee Mike Campbell had resigned. Campbell had been given the position over Jim King last November after the board rejected King. (King had been the leading vote getter among Pelham parents voting.)

But last week the board reversed its decision and unanimously approved King as trustee. No reason was given for the about face.

However, when asked why he resigned, Campbell said, "the patrons at Pelham gave Jim a mandate to be renominated... I wanted to give the board a chance to reconsider."

Bill Matin -- whose children attend a private school -- and Robert Gardner, are the other Pelham trustees.

Replying to the charge that adequate notice of the nomination meeting was not given, Belue said the date was printed in the school newspaper and sent out ten days prior to the election.

He also reported that telephone committees -- which included band and athletic boosters, the PTO and a special interest group -- also notified parents.

Belue said the date was also posted on the marquee at the entrance to the school.

One parent, however, noted that the marquee notice is not very effective since a large number of students drive themselves to school.

Gignilliat said some parents told him they did not get the school newspaper until the day of the trustee election.

Ninety eight people voted in the election, with six being chosen from the 12 nominees.

"The bottom line of this whole thing," Scott said, "is that the people are fairly represented -- that a few don't run the whole show."

"Maybe some good will come out of this," she said, "if the policy on handling elections is changed."

Steel worker falls 104 feet to death

A Mount Olive man fell 104 feet to his death while working Monday at the steam plant in Wilsonville.

According to a sheriff's department spokesman, Earskin McCombs, 47, of 5510 Shady Grove Road died instantly when he fell at 8:25 a.m.

McCombs, a steel worker for Combustion Engineers, was reportedly moving a 4x8-foot steel grate when he slipped and fell. The 200-pound grate landed on top of him.

Combustion Engineers has been contracted by Alabama Power to do furnace work at the Earnest G. Gaston Steam Generating Plant.

Riverchase pageant set

The Riverchase pageant to choose preliminary winners in the Miss Hemisphere contest, will be held Feb. 4 at Valley Elementary School.

There are five age divisions for contestants ages 3-27.

If there is enough interest, there will also be a division for babies.

Registration will be 9:30-10:30, interviews will begin at 11 with the contest set to get underway at 2 p.m.

For further information call Judy Waltham, 988-3748 or Janet Reed, 663-2760.

Free CPR course offered

A free CPR course is being sponsored by the Shelby County Amateur Radio Club Friday, February 3 and 10th at the Civil Defense building in Columbiana.

Interested persons should note that both classes must be attended for completion and the classes will be held from 7 until 9 on both nights.

According to Bill Fleet of the amateur radio club, no registration fees are required.

The course is being taught on behalf of Brookwood Medical Center.

Blood sought

There will be a blood drive in Montevallo on Thursday, February 9 from 10 am until 4 pm. The goal is 100 pints of blood.

The drive will be held at Montevallo's First Methodist Church.

24 Hour Banking Now Available At

A FULL SERVICE BANK

Merchants & Planters Bank

MONTEVALLO

FDIC

Get An Energy Audit On The House.

Find out just how energy efficient your home is—or isn't—with a Good Cents Energy Audit.

One of our energy advisors will perform a comprehensive, computerized energy survey of your home. From insulation to weather stripping to heating and cooling systems. The works.

You'll get a complete report that shows where you're losing energy. How much you're losing. How you can fix it. Even who can do the work.

At no cost.

So if you are a customer of Alabama Power, just call your local office today about getting a Good Cents Energy Audit.

Because it's not everyday you get money saving tips on the house.

The very heart of saving is a Good Cents Home™

Alabama Power

© 1984 Alabama Power Company

Readers' opinion

Schools need tax, 'extras'

Letter to the Editor:

Recent letters in your paper have been critical of the upcoming tax referendum. I have the following comments which I would like to make to all Shelby County residents. First of all, the money is needed and the schools should have it. The fact that we may have been taxed before for these same reasons is not the issue here. We now have a new superintendent, who, I think, should be trusted until he gives us good reason not to do so. Maybe he can accomplish what other people have not been able to accomplish.

Some people complain of waste, but are not specific and certainly offer no viable method for eliminating the waste. I am certain that waste exists, but as long as our administrators are human we shall have waste. The reason is simple -- waste is usually the result of a mistake and all humans make mistakes.

The main point of my letter is, however, not the tax referendum, but concern for the school system. Our schools need more than just money. Sure, we all pay taxes, buy cookies and candy and bulbs, etc. But how many of us give any of our time to the schools. How many of us parents belong to a PTA or PTO? And if we belong, do we ever attend a meeting? This kind of support is frequently much more important than the giving of money through the purchases of cookies or candy. Recently the principal of the Montevallo Elementary school asked for volunteers to paint the classrooms which had not been painted in several years. This provided the Montevallo community with an excellent opportunity to save the school some money and much more importantly to demonstrate to the teachers that someone cared. The turn-out was good, but could have been better. Of course, many parents may not have known about the painting project. My message to those parents is that they could have known if they had wanted to know. The painting was sponsored by the PTO (paint was supplied by the county). So, to know about such events in the future, all one has to do is to join the PTO and then tell their child's PTO classroom representative or some member of the PTO executive committee to be sure to call when there is a special project. The calls for help usually go only to those who are most likely to respond. The most important result of this project was not, however, the new paint but the message that the teachers received as a consequence. Our children received the same message. They know that the paint was really for them.

I think that if we continue to do 'extra' things for our schools that our children, their teachers and the schools' administrators will soon realize that we also expect something extra from each of them. Thank you.

Sincerely,
Gene G. Garza
49 Pinewood Lane
Montevallo, AL 35115

'No, more taxes will not help'

Letter to the Editor:

I have never written an editorial to a paper, but this 3 mill school tax that is coming up has prompted me to do so.

I hope all the citizens of Shelby County that have never registered to vote will do so before Feb. 14 and go to the polls and vote against this tax. I think it is time for people to sit down and think back on all the promises that have been made to us in the past years. Do you remember when we voted the hospital tax? We were told that when it was paid for the taxes would be taken off. Well it must be paid for if they can turn around and give so much to the county commission.

Do you remember when they promised that if we voted to legalize liquor in Shelby County we would have all the money we needed for school?

Don't get me wrong I know it takes a lot of money to run the school. I can remember when we didn't have so many assistants, administrators and directors, they got a better education than the children do today. What we need is less Chief and more Indians. No, more taxes will not help.

If we had more people in office that were more concerned in the welfare of our County and State, less in how much money they can put in there pocket, how quick they can get a raise in pay after they get in office, not only the county but the whole world would be better off. We the middle income people are the ones that carry the tax burden, I think it is time that we speak up for what we believe.

Three mills doesn't sound like a lot of money but that is a 10% increase. A fair tax would be something that everybody contributes to not just property owners.

I know people who have 4 & 5 children in school that do not own any property and they get the same benefits from our school as people who pay property tax.

Yours truly,
Martha P. Griffin
Fox Valley 58
Maylene, AL 35114

Spending should be planned

Letter to the Editor:

It would seem that if our County Board of Education wanted more money for education, buildings, buses, etc., that they would present a plan for use of such taxes. To date it seems that they expect taypayers to allow just any use of the taxes. Shortly ago an extra one cent tax was voted in and one half was to go to education in our county.

What happened? Did it all go for increases in salaries for our officials?

Also, it now appears that the State of Alabama is preparing to slap us with an education tax soon.

I, for one, am opposed to voting in a tax that will never be withdrawn and one that may be used to pay political debts. Any tax use should be planned for well in advance. Perhaps our new Superintendent of Education does not want us to know how it will be used.

I propose that we defeat this effort at genteel robbery.

William S. Goad
Rt. 5 Box 322
Montevallo, AL 35115

Jaycees thanked for good deeds

Letter to the Editor:

Our two year old son can now say "Jaycee pure-ject," because Daddy works on a Jaycee project at every opportunity. It's been hard on the family not having Daddy at home many nights and weekends. But we have finally decided we are grateful for our North Shelby Jaycees.

Many citizens of North Shelby County lead better lives because of the Jaycees. This past year the North Shelby Jaycees provided Christmas toys and clothes for fourteen Shelby County kids, sponsored a Miss North Shelby pageant, offered a community CPR course, organized a political forum, gave audio-visual equipment to the new Alabaster Library, and awarded outstanding young leaders in the area. I am proud of the good deeds of these men.

However, I am eternally grateful for the good examples they set for my son and daughter. The Jaycee's volunteer commitment to better our community is a lesson my children will never outgrow.

During this Jaycee Week, I want to join with Jaycee wives and the community in thanking the Jaycees for their good deeds and their enthusiastic role models. Congratulations to Jaycees everywhere and much continued success.

Donna Jones
North Shelby Jaycees/Jayceettes
2221 Tahiti Lane
Alabaster, AL 35007

SHELBY COUNTY REPORTER
USPS - 492 - 480

Offices in Pelham and Columbiana
Published every Thursday

Second class postage paid at Columbiana, Alabama

POSTMASTER:
Send address changes to main office of publication:

Shelby County Reporter
P.O. Box 947
Columbiana, AL 35051

Subscription Rates:
One Year . . . $7.00
Two Years . . $13.00
Out of State. $15.00

President . . . . . Ralph W. Sears
Editor . . . . . Marcia M. Sears
Managing Editor David F. Moore
Ass't Edit . . . . . Bert Seaman
Account Executive . Wayne Rasco
Sport Edit/News. . Fred Guarino
Office Manager. . . Violet Powell
Advertising Artist. . Milton Bridges
Production/News Iris F. Smitherman
Photo Technician Jerome Bannister
Typesetter . . . . Kathy Sorensen

Contents Copyrighted 1983
by Shelby County Reporter, Inc.

Landfill employees irk reader

Letter to the Editor:

On 1-19-84 I took my garbage to the land fill that's located between Westover and Harpersville. I could not get to the dump due to the mud. Two employees (county) were doing nothing. I told them we needed better service at the land fill.

They said, "We are running the land fill and if you don't like what we are doing, 'you can kiss our ---' or we will call the law and have you jailed."

I took my garbage to Talladega County. The employees met me with a front end loader and carried the garbage to the dump.

I feel we need to examine our political situation in Shelby County. Something is wrong! Trash comes in many bags. Let's remove it!

Sincerely yours,
James O. Bonner Jr.
Rt. 1, Box 170
Harpersville, AL 35078

Pelham coach applauded

Letter to the Editor:

Congratulations are to be extended to Coach Tony Taylor and his Pelham team for their classic victory in last week's county tournament championship game.

Coach Taylor has proven the past few years that he is indeed a good if not great high school coach. He has taken young men possessed of little natural ability and molded them into exceptional teams. One must imagine how good his teams would be if he coached the young men who play for Thompson, Vincent, and Montevallo.

Congratulaions again to all who support Pelham athletics.

Sincerely,
Bobby L. Harris
Shelby Couny High School
Columbiana, AL 35051

Good Morning

by Milton Bird

The weekly 'Good Morning' column written by Milton Bird, is brought to you with the good wishes of the First National Bank of Columbiana, member FDIC.

He walked a game trail, through a willow swamp, and up a sage covered hill where postoak acorns lay, washed, as they were, by heavy fall rains. On the other side of the hill where a tall pine tree grew, he'd sit down and wait.

Sometime, between now and dark, a turkey gobbler would likely come to roost. A big, sly gobbler he had followed for two weeks, finally seeing him fly to roost in this big pine last evening. And today, if he came back tonight, sometime between daylight and sun-up, he'd have a chance to kill him.

He had walked the game trail early, finding a good spot behind a stooping hickory covered with honeysuckle, and here he would settle down and wait. Night came on and darkness covered the place and after a long while daylight came, slipping through the hollow and over the little hill so quietly he didn't hear a sound.

He began to search the pine, looking up one limb and down another, up and down and up and down again. Once he saw a squirrel, so nearly a ball he thought it was a knot, except a shaggy tail hung down that the wind played with. He kept looking up and down, searching each limb. Only his eyes moved, following the shape of each limb.

Townway, a town dog barked. And after a little another. But he didn't notice. It wasn't the sound that mattered now. It was movement that would frighten the turkey.

In the east a little cloud was beginning to turn lavender and after a minute another and another. Until, suddenly, the sun peeped over the horizon.

He took one more long look, covering the entire tree from limb to limb. Maybe the turkey had got scared off, he thought. Maybe an owl came in the dark and pushed him off the roost. Or a possum, maybe, hunting his breakfast.

He gave up and started to leave. He took two steps and stopped. There was a sudden noise in the pine -- like the flutter of a giant fan. And then on the other side of the tree, the turkey flew out and sailed down the hollow.

Mosaic

by Marcia M. Sears

The Crescent pulled into the Morris Avenue station right on time. It stopped only about five minutes, just time enough to load the passengers and baggage.

Then it eased away, parallelling First Avenue North as it headed toward its next stop in Anniston.

Not many people think about the train as a means of travel any more. But for this trip to Charlottesville, Virginia, Amtrak's Crescent, with an overnight sleeping compartment, had a more convenient schedule and price for me than either a plane or bus.

I was frankly curious about what the details of the trip would be. It had been many years since I had ridden a Frisco coach into Birmingham, and even longer since I had spent the night in a Pullman.

The first surprise came in driving up to the Amtrak station. A man with a baggage cart came right to the car and loaded the bags.

"Do you want them checked through, or do you want them with you?" For the short stay, I had only two bags, which they allowed in the compartment. But I could have checked three more. I learned.

After a quick look at my ticket, he told me at which "location" my car would stop for boarding, and said the porter would put my bags in my roomette.

This was certainly different from the old days of train travel, I thought.

On the platform, passengers waited in preassigned locations so boarding would be fast and uncrowded.

The next surprise came when the train was exactly on time, even though I had heard Amtrak has a good record. We left on schedule at 2:20 p.m.

Bob McIntosh, the porter, came to show me how things work in a roomette - which is what they call the space for a person traveling alone. There's a closet, just the size of a coat - a sink that pulls out from the wall with water taps ready to go - a separate drinking water tap - commode - a switch to adjust heating or cooling - a little bin for shoes - and a comfortable upholstered seat.

The bed, completely made up, pulls down from the wall. Everything compact, everything with a purpose.

By now we were in Irondale - then Leeds, where we picked up speed, but soon slowed down to enter a tunnel in the Talladega National Forest. From the train passenger's eye view all the familiar places take on quite a new appearance. Even Logan Martin Lake from a railroad bridge is a new sight.

Anniston was to be the first stop. I was waiting for the stop to give my nails a coat of polish. But Amtrak stops only long enough to load and moves on. To give you an idea of how long we were in the station, I had only painted one nail when we pulled out.

First call for dinner came at 4:30. The menu featured five or six dinners, ranging in price from $6.50 to $11. Sandwiches were also available and so were cocktails.

The dining car would seat 48 people at a time. Tablecloths and napkins were paper, but of good quality.

My seafood dinner appeared to have been prepared somewhere else, and reheated in the train's microwave.

In Atlanta a club car was added, and several passengers whiled away the hours playing backgammon, cards, or chatting, while they chose from a selection of soft and hard drinks.

Around 11, I pulled down the bed and slept through South and North Carolina.

The porter brought complimentary coffee in the morning, just waking me in time for the 6:39 arrival in Charlottesville.

Yes, I'd do it again. The price was $95 for the ticket, and $59 for the sleeper. Discounts are available on round trips, and various specials are offered, I was told.

A plane ticket for the trip was quoted me at $272. The bus would have been only $75, but would have had a delay in Chattanooga, and a two-hour layover around midnight in Knoxville. Driving takes 12 hours, and at 20 cents a mile would have come to about $120.

Mario Patti, the Chief of on-Board Services is looking forward to upgrading the Crescent to accommodate the crowds they expect to attend the World's Fair in New Orleans.

The route of the Crescent is New York to New Orleans and back. It leaves New York at 2:30 p.m. each day and arrives in New Orleans at 6:20 p.m. the next day. On the return, it leaves New Orleans at 7:30 a.m. and gets to New York at 12:47 the next day.

It leaves Birmingham for New York each day at 2:20 p.m. and for New Orleans at 11:20 a.m. It stops only three times in Alabama - at Tuscaloosa, Birmingham, and Anniston, and is the only train that carries passengers in the entire state.

The Alabama Scene

by Bob Ingram

The legislative investigation being made of the Department of Aeronautics grows more incredible---and shameful---by the day.

It all started months ago when the director of the department, James Rowe, said publicly that the appointment of Wheeler Forshee as assistant director of the department---at $43,000 a year---was a waste of taxpayers' money. Rowe said the department didn't need an assistant director, and in addition, that Foshee was totally unqualified for the position.

Rowe found out swiftly that "whistle-blowing" can be hazardous to your health, especially if the appointee has friends in high places and a brother in the State Senate. Foshee has all of that.

A legislative committee was then created to presumably look into the charges made by Rowe. To say the committee was stacked with Foshee friends is a slight understatement.

These six legislators on the committee---headed by Sen. Charles Bishop of Jasper---made it clear at the outset that they were out to protect Foshee and to get rid of Rowe for daring to open his mouth. Two days of hearings were enough to convince Rowe that he was doomed. Rather than put up with the committee's assault, led by Sen. Bishop, who is not a candidate for any awards for courtesy, Rowe retired.

Under most circumstances, that would have ended the controversy. But the committee members want some more blood. Now they have hired a private eye... at taxpayers expense...to continue the probe. They are determined to dig up something to besmirch Rowe.

Meanwhile, Wheeler Foshee, who was supposed to be the subject of the investigation, continues to draw his $43,000-a-year salary.

Perhaps the most regrettable effect of this sham of an investigation is that it will surely discourage any other state employees or officials from calling public attention to wasteful practices.

* * * *

Odds and Ends---Sen. Jeremiah Denton spent most of last week in Alabama, admittedly on a "fence-mending" mission. While he does not face a reelection bid until 1986, he has concluded it's time to start laying the groundwork for that campaign. A whole lot of Democrats are already gearing up to unseat the Republican incumbent. Denton is aware of this...

The $25-a-plate dinners held in Montgomery and Birmingham last week were jointly sponsored by Gov. Wallace and the State Democratic Executive Committee, with the proceeds to be used by Gov. Wallace to pay off a debt he owed to the State Democratic Executive Committee. The SDEC had loaned him $50,000 for the 1982 governor's race. Both the governor and the SDEC were pleased at the results.

Help sought to complete courthouse

In the past thirteen months the old Shelby County Courthouse has taken on a brighter look.

The 'Old Lady' -- as Shelby County Historical Society member Mildred Harrison would call the museum to be -- will be restored on the outside and much of the inside before the year is out.

But the final extent of restoration depends on the financial help individuals, groups and local governments give, according to society president Ken Penhale.

Donations such as the $2,500 given by the City of Columbiana are going into reflooring, forced air heat, rewiring, new plaster, and outside paint.

"We feel like the city's behind us and that means a lot," Penhale said. "We hope other cities will chip in and help us out."

One thing the museum needs now is new -- make that 'old' -- flooring.

"The Old Lady needs wide, pine barn siding to finish off the floors," Harrison said. "Anybody that has an old barn that needs tearing down, the society will do it for the wood."

The courthouse -- which has also served as a city hall, boarding house, hotel, and county offices -- is one of the few antebellum public buildings standing in the state. A classic example of Jeffersonian architecture, it is listed on the National Register of Historic Sites.

No floors

No floors. That's what Columbiana Mayor Buck Falkner and historical society treasurer Nell Fulton found when they dropped by the 1854 Shelby County Courthouse one rainy evening last week. They also found Ken Penhale of Helena getting ready to do some more voluntary restoration work. (photo by David F. Moore)

No reflection...but

Shelby County YMCA Board Members Tom Loyd and Dr. Norma Rogers compare plaques they received for their contributions to the organization. The presentations were made at last week's banquet to kick off the Y's fund raising drive.

Chace Lake banquet kicks off Y fund raiser

"Ladies and gents, start your engines," called out Sherman Holland, as he concluded his talk to YMCA fund raisers last week.

Holland, who is overall chairman of the fund raising campaign, advised workers to get started with their calls as soon as possible.

The Thursday night banquet at Chace Lake Country Club was held to kick off this year's campaign to raise $17,000 for the local Y.

Holland reported that Y members involved with the major gifts division of the drive, have already raised $8,360 of their $12,000 goal.

Besides getting the fund raising drive underway, the Y also recognized two members for their service.

Dr. Norma Rogers received the Triangle award as volunteer of the year, and retiring board chairman Tom Loyd received a plaque for his contributions to the Y.

Civic club aids organizations

The Shelby County Humane Society and the Attention Home will get something better than valentines Feb. 14.

Both non-profit organizations will receive checks from the Ladies Auxiliary of the Indian Springs Civic Club.

The auxiliary will be donating the proceeds of their 1983 fund raising at this year's kick off meeting at Meadowlark Farm. The meeting begins at 10:30 a.m.

Those interested in attending the affair may make reservations for lunch by contacting Martha Knight, 988-0334.

Almont fire dues become issue

by David F. Moore

The subject of fire dues is becoming a hot potato in Almont.

Two years ago Montevallo stopped answering fire and rescue calls outside its city limits -- which cut off neighboring Almont from its customary protection.

Therefore the community voted to form the Community West Fire District and charge residents dues. The dues -- which amount to just over $50 per year -- are used to contract with Montevallo, for fire and rescue service.

The problem: according to district trustee Rev. Albert Jones, people aren't paying their dues. According to city officials, that means the contract for services is breached and may become void.

"We're in a pinch," Jones says. "They (city officials) said they're going to cut it off if we don't do something pretty quick."

The fire district is holding a special, public meeting at 7 p.m. in the basement of the Pilgrim's Rest Baptist Church, Monday, February 6, to discuss the situation. Jones is urging all Almont residents to attend.

City officials will be on hand, as well as a fire district lawyer. The lawyer will be explaining the district's legal rights to place a lien on area homes that haven't paid dues.

Ultimately, if dues aren't paid, the fire district can foreclose on residents' houses, then sell them to cover the dues.

"We don't want to have to do that," Jones stresses. "We're trying to be lenient with people.

He says some of the 50 or so families that haven't paid anything in two years probably don't because they didn't vote for the district to begin with. Legally, that doesn't matter, they have to pay.

With many families, Jones thinks the problem is simply a lack of communication. They don't know they can apply for hardship deferments.

Jones also notes that his premiums dropped $120 when he notified his agent that his home was in a 'Class 6' fire district. Some people aren't aware of the certificates (they'll be available Monday) to send to their agents, and still pay 'Class 10' rates.

Montevallo Mayor Ralph Sears said that the city has again waived several of the monthly $350 backpayments the district owes.

"But we can't keep waiving the payments forever," he said.

Since October, Montevallo has made two fire calls and 11 rescue calls to Almont.

Other district trustees are: Henry Tolbert, Amos Nicks, Fred Alexander, Will Brantley, Roger Smitherman, and Foster Dove.

Chelsea store robber still eludes arrest

"Don't turn around. Give me the money."

These were the first words 21 year-old Chris Thomas of Chelsea heard when he got to work on Monday morning. According to Thomas, he was about to open the door of the K-Springs Korner Grocery when someone walked up behind him, put a hand on his shoulder, and gave the order.

He didn't turn around. He handed over the money, he said.

Thomas speculated that the robber had apparently been hiding behind the store run by his family at the corner of County 39 and 36 in Chelsea.

After the man took his money, said Thomas, he heard a car pull up behind them and the man get in. The car pulled away and he looked around to see it heading east on 39.

He could not offer many details because it was about 6:25 and still too dark, he said.

Thomas called the sheriff's department. As of press time Monday, the robber had not been apprehended.

Thomas did not disclose the amount of money involved.

4 Krystals For 99¢

Krystal

Bring this coupon to any participating Krystal Restaurant and receive 4 Krystals for 99¢. One coupon per person per visit. Not good with any other coupon offer. Offer expires February 17, 1984

Store Coupon K-3667

Dexter PEST CONTROL

STOPS TERMITES AND PESTS

-SINCE 1953-

Phone 665-5485 or 942-3963

Most Prices Quoted On The Phone

DR. E.B. VINSON (Ph. D)

Auburn Trained Expert directs Service for Homes

ALABASTER INTERNAL MEDICINE ASSOCIATES, P.C.

AND

M. CLAGETT COLLINS, M.D.

IS PLEASED TO ANNOUNCE THAT HE WILL BE JOINED BY

IVANA B. KAJDOS, M.D.

664-1331

AS AN ASSOCIATE IN INTERNAL MEDICINE AND CRITICAL CARE MEDICINE IN JANUARY, 1984

Bird Building Material

Open All Day Wed. & Sat

CALERA

668-2321

CENTRAL STATE BANK

CALERA, ALABAMA

WILLIAM M. SCHROEDER PRESIDENT AND CHAIRMAN OF THE BOARD

January 16, 1984

Dear Customer:

I ask that you take note of our new banking hours which will be effective February 1, 1984.

The bank will be closed all day each Wednesday with the exception of our four drive-in lanes that will be open from 9:00 to 12:00 noon. Banking hours for all other days of the week remain unchanged.

We believe this will further our objective and desire to provide you with the most timely and efficient banking service available.

Most Sincerely,

William M. Schroeder

William M. Schroeder
President & Chairman

CENTRAL STATE BANK

CALERA, ALABAMA

Member FDIC

Reporter Sports

Fred Guarino
Sports Editor

Seesaw continues

Pelham bumps Thompson for county cage title

by Fred Guarino

History repeated itself in Pelham last Friday night. The Pelham Panthers beat Thompson 57-53 for the county basketball title, in a wild, over-time finals match on their home court.

With the win, the Panthers continued the annual saga of alternating county championships with Thompson which has spanned four years.

Only 20 seconds showed on the regulation game clock as Pelham led the defending county champion Thompson Warriors 48-46.

The situation was critical...

A Panther foul had just sent Warrior Jerome Taylor to the free-throw line and the home crowd knew the importance of the moment.

A long, drawn out chant of "Pressure! Pressure!..." descended upon Warrior ears.

Thompson coach Thomas Johnson called time out to talk with his squad. Taylor followed the pause by cooly hitting both ends of a one-and-one. That tied the match at 48-all and threw three over-time minutes on the clock.

The mix of Warrior/Panther fans -- filling two levels of seats in Pelham's gym and spilling over into a standing room only situation -- went beserk.

It was almost as if someone had written a story book script for the battle between the two Shelby County basketball giants.

The Warriors entered the championship final with a record of 16-5 while the Panthers brought a record of 15-6.

In 1983, history told a different story. Thompson beat Pelham 65-53. Pelham, however, defeated Thompson in over-time in 1982. But in 1981, Thompson beat Pelham in tripple over-time...

This year Pelham was determined to take its turn again at the top, and now only three minutes of over-time stood in its way.

Thompson made a threatening move to make it two titles in a row by controlling the opening tip. But the curse of alternating winners would not be denied as foul trouble struck the Warriors like a bolt.

Panther Eddie Reeves made four straight free-throws down the stretch.

Pelham's Bryan Hughes added two more free-throw points before Reeves added another and a final Pelham bucket put the game on ice 57-53.

"Free throws made everything," an estastic Hughes later said as his teammate John North carried out the tradition of cutting the net.

Did he really think his team could win?

"Yeah... all the way," Hughes grinned. "We beat them once before this year. There was no doubt."

A dejected coach Johnson spoke horsely of the Warrior loss.

"We played hard but we just didn't win," was all he could manage.

Apart from giving Pelham the county title, the win also handed the Panthers a 16-6 record -- identical with Thompson's.

That means that both schools will now be at each other's throats for the 3A Area 9 title to be decided February 20-24 in Childersburg.

But Shelby County, Chilton County, Bibb County, Childersburg and Sylacauga will all have something to say about that.

For the record, Tony Hale led the Warriors in last Friday's losing effort with 16 points, while North paced the Panthers with 22 points of his own.

However, Thompson can take some solice from the county tournament. The Warrior B-Team managed to knock off Montevallo 49-37, to win that class of the county tournament.

The B-Team Warriors were led by Elliott Bivins with 16 points. Slade Blackwell paced the Bulldogs with 12.

Celebration

Pelham Cheerleaders join Coach Tony Taylor (far right) and the Pelham Panther basketball team in a celebration of the county basketball title P.H.S. won by defeating Thompson last Friday night. Team members include Eddie Reeves, Brian Hughes, Kyle Hutchison, John North, Alfonzo Hudson, Lee Snyder, Hal Youngblood, Dough Patton and Tyron Wade. Cheerleaders are: Missy King, Rhonda Sheley, Renee' Busby, Laura Phillips, Cris Zinser, Laura Suling, Kristi Hicks, Lisa Floyd, Leah McCoy and April Fowler. (Photos by Fred Guarino)

'Jackets, 'Dogs go down hard

Two determined 2A basketball teams came close to pulling major upsets of 3A opponents in semi-final action of the Shelby County Basketball Tournanment last Thursday night.

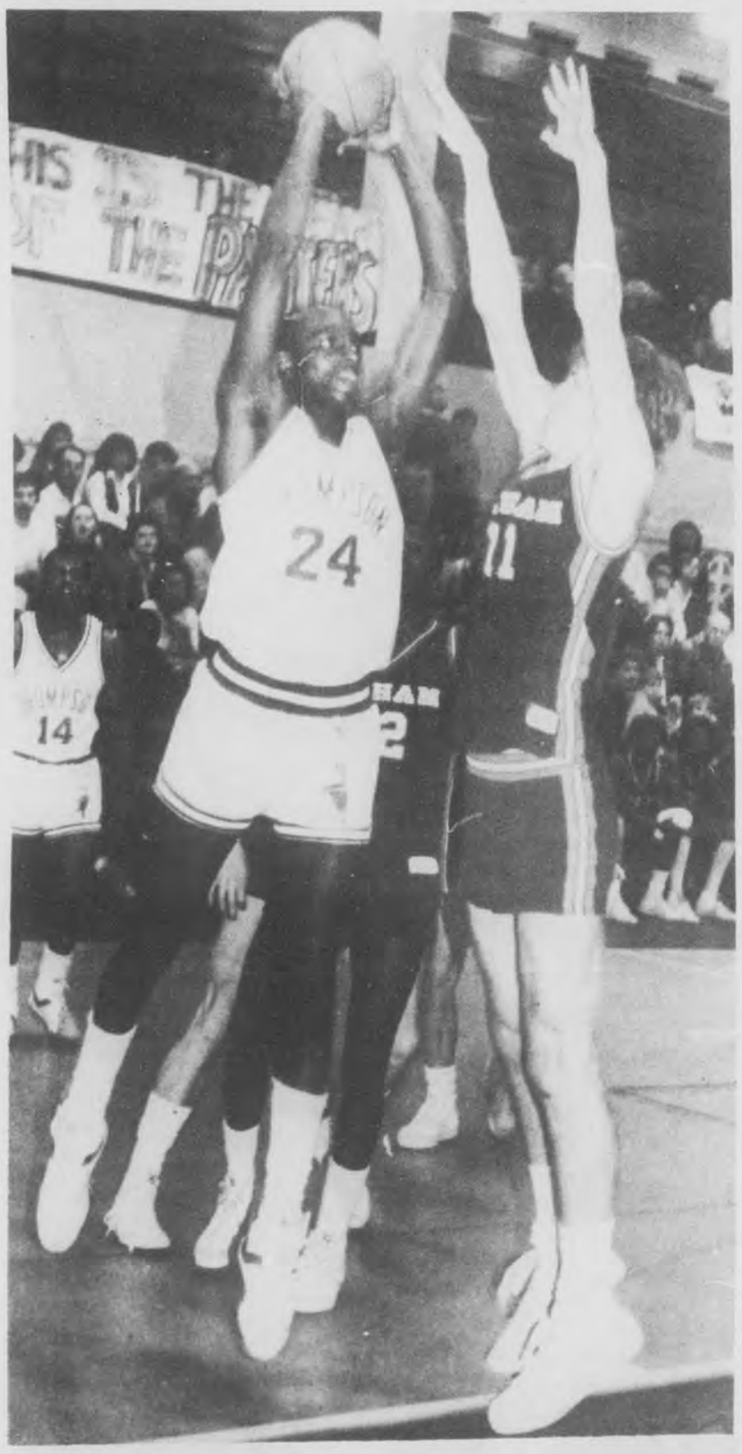

MVP

Chris Thomas (24), Thompson High School's oustanding junior when it comes to roundball, puts up a shot over Pelham's Kyle Hutchinson in final county tournament action. For efforts such as this, Thomas is the proud winner of Most Valuable Player honors.

But the 15-5, 3A Thompson Warriors rallied to beat 14-4 Vincent 65-58, and the 14-6, 3A Pelham Panthers managed to hold off 7-6 Montevallo by a score of 66-58.

Coach Richard Crumpton's Yellow Jackets played fast and furious against the favored Warriors almost to near the end of the match. But foul trouble proved Vincent's undoing.

Although the Warriors whipped Vincent by 13 points earlier in the season, the Yellow Jackets held a upper hand at 12-10 in the first period, and at 29-26 at the half.

However, momentum changed in the third period when Warrior Tony Hale sank a long range bucket to tie things at 43-all.

Bennie Joe Keller tried to keep the Yellow Jacket attack alive but Thompson slowly took control.

Vincent foul trouble cost the services of star players Bruce Hamilton and Eddie Reynolds.

Making free-throw after free-throw from, the Warriors coasted to a ten point win.

Thompson's coach Thomas Johnson said the turning point of the contest came when Vincent led 43-40.

"I called time out. I knew if we didn't score on the next trip down we would lose the game. We made the three-point play and tied it up. From there is was just who made the free throws."

"They did a super job... exactly what they had to do" Johnson said of Vincent. "Hamilton did a super job inside and they stuck to their game plan right up until the end."

Crumpton, however, wasn't in a priase exchanging mood.

"They wouldn't let Bruce Hamilton play," he said of game officials. "We deserved to win."

Crumpton felt Thompson's Chris Thomas was allowed to play a more agressive game than his player.

Reynolds proved to be Vincent's high man with 19 points. Thompson's outstanding junior, Thomas, hit for a hot 32 points.

Looking on from the stands was University of Alabama recruiting coach Art Tolis...

* * * *

Continucd on page 8

CONSOLIDATED REPORT OF CONDITION
(Including Domestic Subsidiaries)

LEGAL TITLE OF BANK			
SHELBY STATE BANK			
CITY: PELHAM	COUNTY: SHELBY	STATE: ALABAMA	ZIP CODE: 35124
STATE BANK NO.: 20751-9	FEDERAL RESERVE DISTRICT NO.: 6	CLOSE OF BUSINESS DATE: DECEMBER 31, 1983	

			Mil.	Thou.
ASSETS				
1. Cash and due from depository institutions			2	343
2. U.S. Treasury securities			3	702
3. Obligations of other U.S. Government agencies and corporations			3	031
4. Obligations of States and political subdivisions in the United States			2	493
5. All other securities				NONE
6. Federal funds sold and securities purchased under agreements to resell				550
7. a. Loans, Total (excluding unearned income)	12	601		
b. Less: allowance for possible loan losses		92		
c. Loans, Net			12	509
8. Lease financing receivables				NONE
9. Bank premises, furniture and fixtures, and other assets representing bank premises			-	720
10. Real estate owned other than bank premises				5
11. a. Intangible assets				NONE
11. b. All other assets				420
12. TOTAL ASSETS (sum of items 1 thru 11)			25	773
LIABILITIES				
13. Demand deposits of individuals, partnerships, and corporations			4	164
14. Time and savings deposits of individuals, partnerships, and corporations)			17	222
15. Deposits of United States Government				23
16. Deposits of States and political subdivisions in the United States			2	162
17. All other deposits				NONE
18. Certified and officers' checks				125
19. Total Deposits (sum of items 13 thru 18)			23	696
a. Total demand deposits	4	794		
b. Total time and savings deposits	18	902		
20. Federal funds purchased and securities sold under agreements to repurchase				NONE
21. Interest-bearing demand notes (note balances) issued to the U.S. Treasury and other liabilities for borrowed money				NONE
22. Mortgage indebtedness and liability for capitalized leases				NONE
23. All other liabilities				282
24. TOTAL LIABILITIES (excluding subordinated notes and debentures) (sum of items 19 thru 23)			23	978
25. Subordinated notes and debentures				NONE
EQUITY CAPITAL				
26. Preferred stock — a. No. shares outstanding: NONE (par value)				NONE
27. Common Stock — a. No. shares authorized: 150,000				
b. No. shares outstanding: 142,417 (par value)				712
28. Surplus				499
29. Undivided profits and reserve for contingencies and other capital reserves				584
30. TOTAL EQUITY CAPITAL (sum of items 26 thru 29)			1	795
31. TOTAL LIABILITIES AND EQUITY CAPITAL (sum of items 24, 25 and 30)			25	773
MEMORANDA				
1. Amounts outstanding as of report date				
a. Standby letters of credit, total				114
b. Time certificates of deposit in denominations of $100,000 or more				377
c. Other time deposits in amounts of $100,000 or more				525
2. Average for 30 calendar days (or calendar month) ending with report date				
a. Total deposits (corresponds to item 19 above)			24	114

NOTE: This report must be signed by an authorized officer(s) and attested by not less than three directors other than the officer(s) signing the report.

I/We, the undersigned officer(s) do hereby declare that this Report of Condition (including the supporting schedules) is true to the best of my knowledge and belief.

SIGNATURE OF OFFICER(S) AUTHORIZED TO SIGN REPORT	AREA CODE/TELEPHONE NO.	DATE SIGNED
Diane O'Daniel	(205) 663-4205	January 20, 1984

NAME AND TITLE OF OFFICER(S) AUTHORIZED TO SIGN REPORT: Mrs. Diane P. O'Daniel, Cashier

We, the undersigned directors, attest the correctness of this Report of Condition (including the supporting schedules) and declare that it has been examined by us and to the best of our knowledge and belief has been prepared in conformance with the instructions and is true and correct.

SIGNATURE OF DIRECTOR | SIGNATURE OF DIRECTOR | SIGNATURE OF DIRECTOR

(SEAL) NOTARY'S SEAL — NOTARY PUBLIC — ALABAMA STATE AT LARGE

State of Alabama, County of Shelby, ss:
Sworn to and subscribed before me this 20th day of January, 19 84,
and I hereby certify that I am not an officer or director of this bank.
My commission expires January 13, 19 87. Notary Public.

Montevallo rewards football, track heroes

Montevallo High School took time out last Friday morning to honor its student athletes in both football and track.

Major football awards winners were:

Taylor Blackwell, tri-captain, most valuable defensive secondary and the Theron Fisher Award.

Jeff Chism, co-captain, outstanding offensive back and most valuable offensive player.

Barry Worthy, captain, most valuable defensive player and Head Hunter Award.

Dwayne Jackson, honorary captain, Super Tough Award.

Jeff Gentry, honorary captain, Bulldog Spirit Award.

Clyd Sales, honorary captain, Bulldog Memories Award.

Kevin Staffney, Unsung Hero Award.

Rick Dobson and Anthony Prentice, best defensive linemen.

Lonnie Layton, best offensive lineman.

Andrew Brindley, most improved lineman.

Any Chism, most improved back.

Sean Roberts, coaches Gut Award.

Other football honors were recorded as follows:

Rodney Tolbert, most tackles on punts; Staffey, most tackles on kick-offs; Worthy, blocking the most kicks;

Blackwell, most pass interceptions and most saves; Jackson, most tackle assists; Prentice, most fumble recoveries and most quarterback sacks;

Jeff Chism, leading scorer; Andy Chism, leading pass receiver; Trey Hughes, most pass deflections.

Cross country track honors went to Larry Kindel, Kevin Colley, Lee Fulton, Lonnie Fulton and Darrell Beasley.

Bulldog honors

Representative Sonny Moore attended the awards assembly at Montevallo High School to present resolutions from the state legislature to Montevallo High School student Susan Hardin commending her on winning the Shelby County Junior Miss title and to MHS football team captain Barry Worthy for the team's outstanding season. Looking over the Bulldog Memories scrapbook with Clyde Sailes, who was given the book, are senior members of the team: Jeff Chism, Jeff Gentry, Taylor Blackwell, Dwayne Jackson and Barry Worthy.

Rebels win invitational

It came down to a battle between arch rivals Shelby Academy and Coosa Valley Rebels for the championship of the annual Coosa Valley Academy Basketball Tournament last Saturday night.

The Rebels responded to the challenge of facing their arch foe by downing the Raiders 45-39.

In first round action Shelby Academy knocked off Berney Points, Bessemer Faith defeated Minor and Coosa Valley downed Cahawba. Lee Scott won a bye into second round action.

In second round competition, Shelby Academy defeated Bessemer Faith while the Rebels of CVA defeated Lee Scott to set up the championship game.

The win by CVA was paced by Van Huffaker with 13, John Beavers with 14, and Larry Hill with 13, while Dennis Attaway and Vince Pickett led the Raiders with 12 points each.

The tournament left Shelby Academy with a record of 14-5 and it left the Rebels with a 14-3 mark.

Thomas named tournament MVP

County basketball tournaments always produce a terrific display of individual athletic prowess. This year's tournament was no execption.

While Pelham High School managed to walk away with the varsity county crown, the play of runner-up Thompson's Chris Thomas did not go unrewarded.

Thomas was named as the trournament's Most Valuable Player.

Other all-tournament players were as follows:

Montevallo, Taylor Blackwell; Thompson, Tony Hale; Vincent, Tony Hamilton and Benny Joe Keller; Pelham Bryan Hughes and Kyle Hutchinson;

Chelsea, Steve Shelton; Calera Willie Taylor; Shelby County, Billy Joe Walker; and Briarwood, Bobby Welch.

Elliott Bivins of Thompson was named the B-Team Most Valuable Player as he led the Warriors to a county title over Montevallo.

Other B-Team all tournament players were:

Montevallo, Slade Blackwell and Danny Holmes; Briarwood, Casey Campbell; Thompson, Leon Doakes and Anthony O'Neal; Calera, Derrick Herndon; Vincent, Vernon Kidd and Olenn Robertson; Pelham, Sam Nelms; and Shelby County, Ashley Phillips.

4 Krystals For 99¢

Krystal

Store Coupon

Bring this coupon to any participating Krystal Restaurant and receive 4 Krystals for 99¢. One coupon per person per visit. Not good with any other coupon offer. Offer expires February 17, 1984.

K-3667

Legal notices

LEGAL NOTICE

Notice is hereby given that a bill to be entitled an act, affecting only Vincent, Alabama, will be introduced and application for its passage made in the next regular session of the legislature of The State of Alabama.

A Bill to be Entitled an Act

To provide that any former mayor of the Town of Vincent, Alabama, if otherwise qualified, may reside in the town limits or the police jurisdiction of said town and shall be qualified to be elected and serve as mayor of said town.

Section 1. Any former mayor of the Town of Vincent, Alabama, if otherwise qualified, may reside in the town limits or in the police jurisdiction of said town and shall be qualified as to residence requiremtns to be elected and serve as mayor of said town, not withstanding section 11-43-1, 1975 Code of Alabama.

Section 2. This act shall become effective upon its passage and approval by the Governor or upon its otherwise becoming a law.

Feb. 2,9,16,23,1984 No. 186

LEGAL NOTICE

Mortgage Foreclosure Sale

Default having been made in the payment of the indebtedness secured by that certain mortgage executed by Wayne D. Detwiler and wife, Nancy L. Detwiler, to Real Estate Financing, Inc., a corporation on the 26th day of September, 1981, said mortgage being recorded in the Office of the Judge of Probate of Shelby County, Alabama in Volume Book 415, Record of Mortgages, at page 725, which said mortgage was duly transferred and assigned to Federal National Mortgage Association, a corporation organized under an Act of Congress and existing pursuant to the Federal National Mortgage Association Charter, having its principal office in the City of Washington, District of Columbia, on October 8, 1981, by instrument recorded in Volume Book 42, at Page 461, in said Probate Office, the undersigned, Federal National Mortgage Association, a corporation, as transferee, under and by virtue of the power of sale contained in said mortgage, will sell at public outcry to the highest bidder for cash, in front of the Main entrance of the Courthouse at Columbiana, Shelby County, Alabama, on the 24th day of February, 1984, during the legal hours of sale, the following described real estate situated in Shelby County, Alabama, to-wit:

Lot 39, according to the Survey of Butte Woods Ranch Addition to Altadena Valley, as recorded in Map Book 5, Page 1, in the Office of the Judge of Probate of Shelby County, Alabama. Mineral and Mining rights excepted.

Subject to:

1. 35 foot building set back line and easements as shown by record plat.

2. Restrictions, conditions and limitations in Deed Volume 232, Page 296, and Deed Volume 240, Page 89.

3. Easements to Alabama Power Company in Deed Volume 234, Page 481, Deed Volume 232, Page 724, Deed Volume 238, Page 96 and Deed Volume 279, Page 387.

4. Oil, gas, mineral and mining rights and all rights incident thereto excepted in Deed Volume 4, Page 542.

This sale is made for the purpose of paying the indebtedness secured by said mortgage, as well as the expenses of foreclosure.

Federal National Mortgage Association,
a corporation, Transferee

Corretti & Newsom
1804 7th Avenue North
Birmingham, Alabama 35203
Attorneys for Transferee

Feb. 2,9,16,1984 No. 181

LEGAL NOTICE

Public Hearing

Shelby County Planning Commission will hold a public hearing February 20, 1984 at 7:00 p.m. at Valley Elementary School for the purpose of taking action on a request from Aftco Properties to rezone the following described property from R-1 Single Family District to R-3 Single Family District.

A parcel of land located in the SE¼ of the NW¼, Section 22, Township 19 South, Range 2 West, Shelby County, Alabama, more particularly described as follows:

Commence at the northeast corner of said southeast quarter of the northwest quarter and run thence in a southerly direction along the east line of said quarter-quarter section for 298.69 feet to a point of beginning; thence continue in the same southerly direction 327.0 feet; thence turn an angle of 89°29'38" right and run 1327.93 feet; thence turn an angle of 90°29'38" right and run 342.58 feet; thence turn an angle of 89°30 seconds right and run 1328.54 feet to the point of beginning.

Said parcel contains 10 acres and is located to the south of Copena Drive in Indian Wood Forest.

All persons who desire shall have an opportunity to be heard in favor of or in opposition to this proposed zone change.

Al Knight, Chairman
Shelby County Planning Commission

Feb. 2, 9, 16, 1984 No. 185

LEGAL NOTICE

In Re: The Marriage of
Rose Anna M. Autrey
Plaintiff
vs.
Nicholas Aaron Autrey
Defendant

Circuit Court
18th Judicial Circuit of Alabama
Shelby County
Civil Action No. DR-84-27
(Equity)

Notice of Divorce Action

Nicholas Aaron Autrey, whose whereabouts is unknown, must answer Plaintiff's petition for divorce and other relief by February 1984, or, thereafter, a judgment by default may be rendered against him in Case No. DR-84-27 Circuit Court of Shelby County.

Done the 25 day of January, 1984
Kyle Lansford
Register of the Circuit Court

Feb. 2,9,16,23, 1984 No. 172

LEGAL NOTICE

Public Notice
Revenue Sharing
Handicapped Regulations

This notice is published pursuant to the requirements of Section 51.55 of the Revenue Sharing Regulations, as published in the Federal Register on October 17, 1983. Section 51.55 prohibits discrimination against qualified individuals because of their handicapped status.

The City of Alabaster, Alabama advises the public, employees and job applicants that it does not discriminate on the basis of handicapped status in admission or access to, or treatment or employment in, its programs and activities.

The City of Alabaster has designated the following office as the contact to coordinate efforts to comply with this requirement. Inquiries should be directed to:

H.A. Rubin
Office of the Mayor
P.O. Box 277
Alabaster, AL 35007
Telephone - 663-3922
8:00 AM to 4:00 PM

Feb. 2, 1984 No. 183

LEGAL NOTICE

The Zoning Board of Adjustments of the City of Pelham will hold a public hearing at 9:00 a.m., February 17, 1984, at the Pelham City Hall to consider a request for a variance from the terms of the ordinance. The proposed variance would permit the erection of two (2) non-conforming signs at Pelham Mall.

Norman Wilson,
Chairman
Zoning Board of Adjustments

Feb. 2,9,1984 No. 182

LEGAL NOTICE

In accordance with Chapter 1, Title 39, Code of Alabama, 1975, notice is hereby given that Brown Mechanical Contractors, Inc. Birmingham, Alabama Contractor has completed the Contract for (Alteration, Equipment & Improvement) of University of Montevallo, Montevallo Energy Conservation II, DOE# DE-FG44-81R431060 at Montevallo, Shelby County, Alabama for the State of Alabama and the County - City of Montevallo, Owner(s), and have made request for final settlement of said Contract. All persons having any claim for labor, materials or otherwise in connection with this project should immediately notify Chambless - Killingsworth & Associates, 5720 Carmichael Road, Montgomery, AL 36117. Attention: Edwina Dunn 205-279-9880.

Brown Mechanical Contractors, Inc.
2810 Third Avenue South
(P.O. Box 488)
Birmingham, Ala. 35201

Feb. 2,9,16,23,1984 No. 180

LEGAL NOTICE

State of Alabama
Shelby County
Jimmy Brasher,
Plaintiff,
v.
Ryland Brasher, Melissa Brasher, Lillie Mae Brasher (Hodges), Ronald Brasher, Linda Jane Brasher, Michael Henry Brasher, Carmen Brasher, Connie Brasher, and Delores Brasher,
Defendants.

In the Circuit Court of
Shelby County, Alabama
Case Number: CV-84-016 (E)

TO: Jimmy Brasher, Ryland Brasher, Melissa Brasher, Lillie Mae Brasher (Hodges), Ronald Brasher, Linda Jane Brasher, Michael Henry Brasher, Carmen Brasher, Connie Brasher and Delores Brasher.

You will take notice that on the 24th day of January, 1984, a Complaint was filed in the Circuit Court of Shelby County, Alabama, by our plaintiff setting forth his desire for a sale and division of that certain property more particularly described as follows:

A part of the S½ of the NW¼ of Section 17, Township 19 South, Range 1 West, more particularly described as follows:

Beginning at the intersection of the West right of way line of Florida Short Route Highway with North line of the SE¼ of NW¼ of said Section 17 and run in a Southeasterly direction along the West right of way line of said Highway a distance of 616 feet to Northeast corner of property sold to S.W. Hatcher, (now belonging to Isbell), thence West and parallel to North line of SE¼ of NW¼ of said Section 17 a distance of 209 feet; thence South and parallel with West line of said forty 209 feet; thence West and parallel with North line of said forty to the West line of said SE¼ of NW¼ of said Section 17; thence South along West line of said forty 209 feet; thence West and parallel along with North line of SW¼ of NW¼ of said Section 17, 209 feet; thence North and parallel with East line of SW¼ of NW¼ of said Section 17 to a point which is 209 feet South of the North line of said SW¼ of NW¼; thence East and parallel with North line of S½ of NW¼ of said Section 17 a distance of 418 feet; thence North a distance of 209 feet to North line of SE¼ of NW¼; thence East along North line of SE¼ of NW¼ of said Section 17, to the point of beginning.

Excepting that parcel sold to Freeman Isbell as described in Page 176 in Probate Office.

Excepting that parcel sold to Frances Woodruff as described in Deed Book 244, Page 179.

Excepting that parcel sold to Leroy Osborne, Sr., as described in Deed Book 239, Page 416.

Excepting right of way for new 4 lane Florida Short Route Highway No. 280.

James F. Burford, III
Suite 2900
300 Vestavia Office Park
Birmingham, Alabama 35216
(205) 823-5968

Feb. 2,9,16, 1984 No. 174

LEGAL NOTICE

The Chilton-Shelby Mental Health Center is accepting bids on four (4) vans. Specifications are on file at the Mental Health Center. Interested parties should contact the Mental Health Center to obtain a copy of these specifications. Bids should be mailed and inquiries directed to Mr. Lou G. Vick, P.O. Drawer 679, Calera, AL 35040. Bids are to be opened on Monday, February 27, 1984 at 2:00 p.m. at the Mental Health Center main office on Highway 31 South in Calera, Alabama. Proposals will not be accepted after this time. The Chilton-Shelby Mental Health Center reserves the right to refuse any and all responses to this solicitation.

Feb. 2,9,16,1984 No. 184

LEGAL NOTICE

Estate of
Simon L. Blackerby
deceased

Probate Court

Letters Testamentary of said deceased having been granted to the undersigned on the 24th day of January, 1984, by the Hon. Thomas A. Snowden, Jr. Judge of the Probate Court of Shelby County, notice is hereby given that all persons having claims against said estate are hereby required to present the same within time allowed by law or the same will be barred.

s/Maude R. Blackerby
Executrix of Estate of Simon L. Blackerby, deceased

Feb. 2,9,16, 1984 No. 175

LEGAL NOTICE

MORTGAGE FORECLOSURE SALE

Default having been made in the payment of the indebtedness secured by that certain mortgage executed by Pat Erwin and wife, Elaine S. Erwin to MetroBank on the 27th day of May, 1981, said mortgage being recorded in the office of the Judge of Probate of Shelby Co., Alabama, in Book 412 Record of Mortgages, at page 882; and corrected by Corrective Mortgage executed on the 27th day of May, 1981, and filed for record in Book 415, page 164, said Probate Office; the undersigned MetroBank as mortgagee, under and by virtue of the power of sale contained in said mortgage, will sell at public outcry to the highest bidder for cash, in front of the Main entrance of the Court House at Columbiana, Shelby County, Alab ama, on the 25th day of January, 1984, during the legal hours of sale at 12:00 Noon, the following described real estate, situated in Shelby County, Alabama, to-wit:

EXHIBIT "A"

Begin at the Southwest corner of the NW-¼ of the NE-¼ of Section 33, Township 20 South, Range 3 West, Shelby County, Alabama; thence in a Northerly direction along the West boundary of said ¼-¼ Section 600.44 feet: thence turn 92 deg. 11 min. to the right in an Easterly direction 157.45 feet to intersection with centerline of a gas line right of way, said intersection being the point of beginning; thence continue in an Easterly direction along a straight line projection of the last mentioned course 309.40 feet; thence turn 90 deg. 00 min. to the left in a Northerly direction 186.76 feet (said course being the West boundary of the Wright property); thence turn 89 deg. 57 min. 30 sec. to the left, in a Westerly direction 107.17 feet to intersection with said centerline; thence turn 42 deg. 45 min. 30 sec. to the left in a Southwesterly direction along said centerline 275.21 feet to the point of beginning. Except a right of way for gas line on the Southeast side of said centerline.

This sale is made for the purpose of paying the indebtedness secured by said mortgage, as well as the expenses of foreclosure.

The above foreclosure sale is continued and re-scheduled to be held at 12:00 noon on February 15, 1984

Metropolitan
Mortgagee

Denaburg, Schoel, Meyerson & Ogle
2125 Morris Avenue
Birmingham, Alabama 35203
Charles L. Denaburg
Attorney for Mortgagee

Feb.2,, 1984 No. 173

REPORT OF CONDITION

Consolidating domestic subsidiaries of the

FIRST NATIONAL BANK of COLUMBIANA
Name of Bank — City

In the state of ALABAMA, at the close of business on DECEMBER 31, 1983
published in response to call made by Comptroller of the Currency, under title 12, United States Code, Section 161.

Charter number 14590 Comptroller of the Currency SOUTHEASTERN District

Statement of Resources and Liabilities — Thousands of dollars

ASSETS		
Cash and due from depository institutions		8,065
U.S. Treasury securities		1,414
Obligations of other U.S. Government agencies and corporations		13,556
Obligations of States and political subdivisions in the United States		7,181
All other securities		18
Federal funds sold and securities purchased under agreements to resell		1,600
Loans, Total (excluding unearned income)	25,552	
Less: Allowance for possible loan losses	244	
Loans, Net		25,308
Lease financing receivables		None
Bank premises, furniture and fixtures, and other assets representing bank premises		1,255
Real estate owned other than bank premises		23
Intangible assets		None
All other assets		1,072
TOTAL ASSETS		59,492
LIABILITIES		
Demand deposits of individuals, partnerships, and corporations		8,456
Time and savings deposits of individuals, partnerships, and corporations		28,258
Deposits of United States Government		185
Deposits of States and political subdivisions in the United States		18,185
All other deposits		8
Certified and officers' checks		326
TOTAL DEPOSITS		55,418
Total demand deposits	15,190	
Total time and savings deposits	40,228	
Federal funds purchased and securities sold under agreements to repurchase		None
Interest-bearing demand notes (note balances) issued to the U.S. Treasury and other liabilities for borrowed money		None
Mortgage indebtedness and liability for capitalized leases		None
All other liabilities		548
TOTAL LIABILITIES (excluding subordinated notes and debentures)		55,966
Subordinated notes and debentures		None
MEMORANDA EQUITY CAPITAL		
Preferred stock — No. shares outstanding: None — (par value)		None
Common stock — No. shares authorized: 30,000		
Common stock — No. shares outstanding: 30,000 — (par value)		300
Surplus		300
Undivided profits and reserve for contingencies and other capital reserves		2,926
TOTAL EQUITY CAPITAL		3,526
TOTAL LIABILITIES AND EQUITY CAPITAL		59,492
Amounts outstanding as of report date:		
Standby letters of credit, total		50
Time certificates of deposit in denominations of $100,000 or more		5,172
Other time deposits in amounts of $100,000 or more		4,235
Average for 30 calendar days (or calendar month) ending with report date:		
Total deposits		47,769

We, the undersigned directors, attest to the correctness of this statement of resources and liabilities. We declare that it has been examined by us, and to the best of our knowledge and belief has been prepared in conformance with the instructions and is true and correct.

Directors

I, BLENDA J. HALL
Name

CASHIER
Title

of the above-named bank do hereby declare that this Report of Condition is true and correct to the best of my knowledge and belief.

Blenda J. Hall
Signature

JANUARY 17, 1984
Date

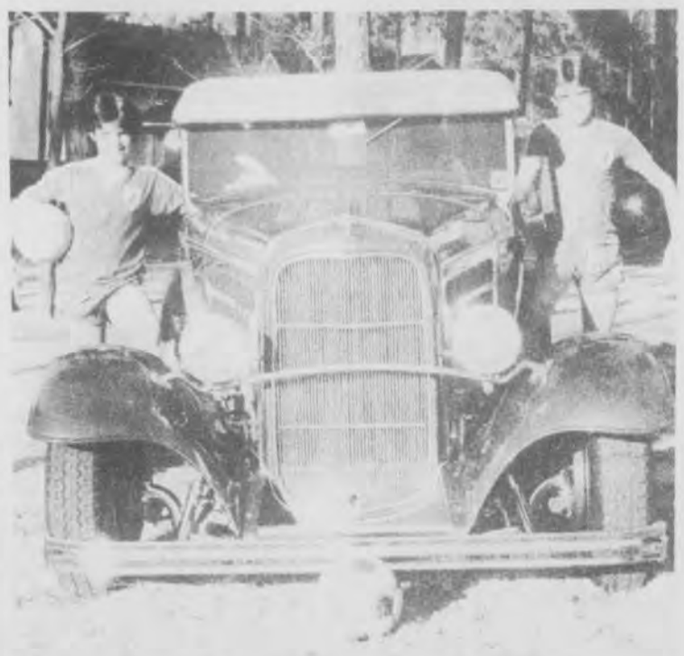

Prize roadster

The American Soccer Club is giving away this replica of a 1932 Ford Roaster valued at $35,000 and built by Jimmy Williamson of north Shelby County. With the car are soccer players Ron Williamson at right and Jason Tropeano at left.

Soccer fields needed

Soccer anyone?

The American Soccer Club is holding registration this Saturday, February 11 for boys and girls ages 5-18. Registration will be from 11-3 both days, and birth certificate and small picture of the signee is needed.

Last season some 300 youth played on 14 different American teams. Club officials expect at least that many to play again in this the teams' 7th year and 15th season with the Mid-State Soccer Association.

One new twist to the upcoming season -- which has apparently been worked out -- is that the Americans have lost their home field. Our Lady of the Valley Catholic Church is building an elementary school on land it owns on State 119 -- land the church previously allowed the Americans to use as a home field.

According to Vince Tropeano, chairman for fundraisers, the club has made tentative arrangements to play this year at Riverchase Middle School and First Christian Church at Inverness. Negotiations are underway to also play at Cloud Field off 119.

"What we're really looking at," said Tropeano, "is putting together a major soccer facility over the next several years."

That, of course, will require money. And to help them raise the needed funds, club workers are giving away a 1932 roadster replica valued at $35,000. The car is being shown weekends at area shopping centers -- when it's not being shown at car and boat shows in Birmingham.

Besides a new place to play, the Americans are also looking to produce more winners, such as the under-10 team that won the state tournament last fall.

For more information, call Americans president Tom Pickron: 988-0002.

Falcon men/women go 2-1

The UM Falcons upped their basketball record to 14-7 by posting a 2-1 mark last week.

The Falcons recorded wins over Talladega College 94-49 and Alabama Christian 85-83 while losing to Auburn-Montgomery 67-62 in overtime.

Against the Talladega Tornadoes, UM jumped out to a commanding 57-21 half-time lead by shooting 53% from the field. All-American candidate Anthony Glaude led Montevallo with 25 points. The 6'3" senior guard was 11 of 15 from the floor and grabbed a game high 12 rebounds for the game.

Other Falcons in double figures were Steve Swain 12 points, Richard Dorsey, Clarence Rowe and Wayne Tanner with 10 each.

Next up for the Falcons was a trip to Montgomery and a date with Auburn-Montgomery. Montevallo beat the Senators 66-59 earlier in the year, but AUM won this game 67-62 in an overtime thriller.

Montevallo jumped out to a 15-6 lead on a basket by Glaude at the 14:05 mark of the first half. AUM took the lead at 25-24 at 3:41 on a basket by All-Conference guard Jesse Phillips. AUM led at the half 29-25.

The Falcons battled back in the second half and led 59-57 on a basket by Glaude with 6:01 left to play. The game was tied 53-53 at the end of regulation.

The overtime period was all AUM as the Senators scored the first eight points and outscored the Falcons 14-9 in the five minute period.

Montevallo was led by Glaude as he netted 21 points and Kennedy King added 15.

Montevallo ended the week with a 85-83 win at Alabama Christian to improve their Southern States Conference record to 2-3. Glaude had a game high 25 points followed by Dorsey and Dexter Walker with 19 each.

Montevallo will have two big conference games this week when they host Alabama Christian Thursday (Feb. 2), and Auburn-Montgomery Saturday (Feb. 4). **Both games tip off at 7:30 p.m.**

At half-time of the AUM game, a UM Old Timers game will be played and the night has been designated as All-Faith night. For more information: 665-2521, ext. 410.

* * * *

The UM Lady Golden Falcons are 9-9 on the season after going 2-1 last week.

The Golden Falcons played all three games on the road beating Talladega College 87-65, Miles College 88-45 and losing to Troy State 68-52. Montevallo is still atop the District 27 standings with a 4-0 record.

"It was a pretty good week for us," said Montevallo coach Bud Childers. "We needed to get back to the .50 mark (9-9) for our confidence. When I look at the schedule we have played I guess a 9-9 record isn't that bad when you consider the program was 7-38 over the past two years."

The week opened up with the Golden Falcons beating Talladega by 22 ponts. Montevallo was paced by Lynette French 24 points, Lessie Gaddis (Montevallo HS) 16, Pam Johnson 14, and Sharen Douglas 10.

The Golden Falcons then traveled to Troy State to lose 68-52.

"The reason we lost was simple," said Childers. "Troy State wanted the game more than we did. They outhustled us and executed better than us. It's one of those games a team has that is best to forget."

But the week ended for Montevallo on a high note with a 43 point win over Miles College. The Golden Falcons jumped out to a 17-0 lead on a Robyn Bentley basket at the 12:54 mark of the first half. The biggest lead of the night came at 61-17 with 13:04 left on a three-point play by guard Judy Perkins.

The Golden Falcons host powerful Mississippi University for Women (MUW) next Saturday (Feb. 4) at 5:30 p.m. MUW comes into the game ranked 13th in the NCAA Division II.

Rebels win

A Coosa Valley Rebel - John Beavers (20) - goes for a bucket against a Lee Scott defender in second round action of the CVA Invitational Basketball Tournament held this past weekend. CVA went on to defeat Lee Scott and Shelby Academy for the tournament title. (Photo by Bert Seaman)

Semi-finals prove tough

Continued from page 6

The Montevallo Bulldogs played a mixed game of freeze-ball and fast-break against the Pelham Panthers in their semi-final match.

But as strange as that might seem, it was good enough to keep the 'Dogs in contention with their favored foes.

Proof of the Bulldog success was the fact that Montevallo was able to keep Pelham looking back without the services of head coach Kurt Pnazek -- who was morning the sudden death of his mother in Chicago. B-team Coach Bobby Pierson filled the gap.

Montevallo fought the Panthers to a 10-10 first period knot and was down just 26-21 at the half.

However, Pelham showed its stregnth in the third period taking a 41-46 lead and by pulling away for a 66-58 win.

Still the Bulldogs played well with Terry Rutledge, Taylor Blackwell and Tommy Bivins all scoring in double figures. They scored 19, 16 and 13 points respectively.

Leading the Panthers were Kyle Hutchison with 21 points, John North with 19 points, and Eddie Reeves with 13 points.

* * * *

Thursday's semi-final tourney action was set up by a 97-49 win by Thompson over Chelsea, and an 87-44 win by Vincent over Shelby County. Those games were played Monday, January 23.

That was followed by second night action which saw Pelham down Calera 76-52, and Montevallo oust Briarwood, 63-42.

The tournament left Chelsea with a 4-15 record, Shelby County 9-8, Calera 6-7, Montevallo and Briarwood with records of 7-7 each.

THS band raises funds

Taking inventory at Pizitz' downtown store proved a successful fund raising venture recently for Thompson High School band boosters.

Shirley Mulrooney pointed out that the Thompson Band will attend the Dogwood Band Festival in Knoxville during the month of April and the latest fund raiser helped them pave the way.

She expressed her thanks to 31 people who helped in the cause, as well as 15 Thompson High School band members.

CONSOLIDATED REPORT OF CONDITION
(Including Domestic Subsidiaries)

LEGAL TITLE OF BANK: The First Bank of Alabaster

CITY	COUNTY	STATE	ZIP CODE
Alabaster	Shelby	Alabama	35007

STATE BANK NO.	FEDERAL RESERVE DISTRICT NO.	CLOSE OF BUSINESS DATE
588	6	December 31, 1983

ASSETS			Mil.	Thou.
1. Cash and due from depository institutions			1	712
2. U.S. Treasury securities			8	280
3. Obligations of other U.S. Government agencies and corporations			4	474
4. Obligations of States and political subdivisions in the United States				723
5. All other securities				-0-
6. Federal funds sold and securities purchased under agreements to resell			6	850
7. a. Loans, Total (excluding unearned income)	9	982		
b. Less: allowance for possible loan losses		442		
c. Loans, Net			9	540
8. Lease financing receivables				-0-
9. Bank premises, furniture and fixtures, and other assets representing bank premises				602
10. Real estate owned other than bank premises				66
11. a. Intangible assets				-0-
11. b. All other assets				459
12. TOTAL ASSETS (sum of items 1 thru 11)			32	706
LIABILITIES				
13. Demand deposits of individuals, partnerships, and corporations			5	966
14. Time and savings deposits of individuals, partnerships, and corporations)			19	236
15. Deposits of United States Government				16
16. Deposits of States and political subdivisions in the United States			1	531
17. All other deposits				-0-
18. Certified and officers' checks				263
19. Total Deposits (sum of items 13 thru 18)			27	012
a. Total demand deposits	6	856		
b. Total time and savings deposits	20	156		
20. Federal funds purchased and securities sold under agreements to repurchase			3	500
21. Interest-bearing demand notes (note balances) issued to the U.S. Treasury and other liabilities for borrowed money				-0-
22. Mortgage indebtedness and liability for capitalized leases				-0-
23. All other liabilities				418
24. TOTAL LIABILITIES (excluding subordinated notes and debentures) (sum of items 19 thru 23)			30	930
25. Subordinated notes and debentures				-0-
EQUITY CAPITAL				
26. Preferred stock — a. No. shares outstanding: -0- (par value)				-0-
27. Common Stock — a. No. shares authorized: 24,000				
b. No. shares outstanding: 24,000 (par value)				600
28. Surplus				250
29. Undivided profits and reserve for contingencies and other capital reserves				926
30. TOTAL EQUITY CAPITAL (sum of items 26 thru 29)			1	776
31. TOTAL LIABILITIES AND EQUITY CAPITAL (sum of items 24, 25 and 30)			32	706
MEMORANDA				
1. Amounts outstanding as of report date				
a. Standby letters of credit, total				-0-
b. Time certificates of deposit in denominations of $100,000 or more				444
c. Other time deposits in amounts of $100,000 or more				920
2. Average for 30 calendar days (or calendar month) ending with report date				
a. Total deposits (corresponds to item 19 above)			27	117

NOTE: This report must be signed by an authorized officer(s) and attested by not less than three directors other than the officer(s) signing the report.

I/We, the undersigned officer(s) do hereby declare that this Report of Condition (including the supporting schedules) is true to the best of my knowledge and belief.

SIGNATURE OF OFFICER(S) AUTHORIZED TO SIGN REPORT: W. Gray Jones
AREA CODE/TELEPHONE NO.: 205-988-4441
DATE SIGNED: 1/23/83

NAME AND TITLE OF OFFICER(S) AUTHORIZED TO SIGN REPORT: W. Gray Jones, Senior Vice President & Cashier

We, the undersigned directors, attest the correctness of this Report of Condition (including the supporting schedules) and declare that it has been examined by us and to the best of our knowledge and belief has been prepared in conformance with the instructions and is true and correct.

SIGNATURE OF DIRECTOR: J. E. Brasden
SIGNATURE OF DIRECTOR:
SIGNATURE OF DIRECTOR: Velda Fisher

(MAKE MARK FOR NOTARY'S SEAL)

State of Alabama, County of Shelby, ss:
Sworn to and subscribed before me this 23rd day of January, 19 84,
and I hereby certify that I am not an officer or director of this bank.
My commission expires My Commission Expires July 17, 1984
Sherry L. Lamon Notary Public.

Obituary Notices

CHARLES N. BAKER

Charles N. Bakera 59, of Alabaster, died Jan. 26 at his home.

He is survived by his wife, Billie B. Baker; daughters, Nancy Ferguson and Judy Tidmore, both of Alabaster; 3 grandchildren; his mother, Willie Baker of Alabaster; brothers, James Baker of Helena, Ellis Baker of Knoxville and John Baker of Huntsville; sisters, Billie Burnett of Clanton, Helen Baker, Mary Glasgow and Bobbie Headley, all of Alabaster.

Funeral services were held Jan. 28 at First Assembly of God of Alabaster, with interment in Elliottsville Cemetery.

MRS. CLETUS D. SMITH

Mrs. Cletus Davis Smith, 62, of Denham Springs, Louisiana died Jan. 21.

She is survived by sisters, Annie R. Davis Parker, Elouise Reynolds, both of Baton Rouge, Margaret Shoemaker of Zachary, La.; brothers, J.W. Davis of Moody, Wayne Davis of Baton Rouge; several nieces and nephews including Rachel Bunn of Leeds, and great nephews.

Funeral services were held January 24 at Mt. Tabor United Methodist Church, with burial in the adjoining cemetery.

GERTRUDE C. GEESLIN

Calera resident Gertrude C. Geeslin, 68, died Jan. 29 at Shelby Medical Center.

She is survived by daughters, Ann Brackin and Linda Collins, both of Jemison, Joan Barker of Eclectic, Vickie Cashion of Calera; sons, Billy H. Geeslin of Calera, Lloyd Geeslin of Thorsby, and Bobby Geeslin of Montgomery; a sister, Mildred Myers of Jasper; a brother, Nelson Clark of Jasper; 14 grandchildren and three great-grandchildren.

Funeral services were held Jan. 31 at Calera Baptist Church, with burial in Shelby Memory Gardens.

This winter, get your diesel off to a good start.

Gulf

Gulf Auto Diesel fuel is specially formulated to meet the cold weather starting needs of diesel engines. A cold flow improver makes the fuel flow to your engine as easily in January as it does in June. And, because Gulf adds the cold flow improver before you pump fuel into your car, you don't need to add anything later on.

So, if you want to beat the cold weather starting grind, look for our red and yellow 'D'. And get off to a good start this winter with Gulf Auto Diesel.

Ask the Pro from Gulf

TIDMORE OIL CO., INC.

Columbiana, AL

Phone 669-6046, 669-4336

MISS SHERYL JONES
...to wed Phillip Woodruff

Jones' tell wedding plans

Mr. and Mrs. Ralph L. Jones, announce the engagement of their daughter, Sheryl, to Phillip Woodruff, son of Minnie B. Woodruff, and the late Mr. Ollis Woodruff, Sr. of Calera.

The bride-elect is the granddaughter of Mattie Palmer and Joseph Miller of Winterville, Ga., William Clinton Jones and the late Mrs. Iomie Jones of Monroe, Ga.

The prospective groom is the grandson of the late Mr. and Mrs. Samuel L. Butters of Birmingham, and the late Mrs. and Mrs. Charles S. Woodruff of Byromville, Ga.

The wedding is planned for February 11 at 3 p.m. at the home of Mr. and Mrs. Coile Miller of Winterville, Ga. All friends and relatives are invited to attend.

Personal notes of interest

by Iris F. Smitherman

The Pelham Homemaker's Extension Club met at the home of Cecelia Etheridge during the month of January, with 16 members present. Carol Jenkins presided.

During the business session reports were given from the quarterly county council meeting. Continual international projects for the club will be the collection of sewing materials to be sent to the country of Sri Lanka. The club also collects used postage stamps, and the proceeds from that are used to alleviate hunger overseas.

The group is also working on a highway beautification project, according to member Carrie Sue Hinds. Robert Patterson, a Jefferson State college horticulture student, will oversee soil preparation and planting for the project.

* * * *

Janah Brasher will celebrate her birthday today, Feb. 2, with a Cabbage Patch Kid birthday party, including family and friends. She is the daughter of Joey and Brenda Brasher of Westover.

Grandparents are Jean Lybrand of Westover and Mr. and Mrs. Kenneth Brasher of Vandiver.

* * * *

Congratulations to Gary and Cathy Hadaway of Calera, who are the parents of a new daughter. Cacy Lowe was born Jan. 22 at Brookwood Hospital and weighed 7 lbs. 11 oz.

Grandparents are Myrtle Cupp of Calera, and Mary Hadaway Wells of Chilton County.

* * * *

Elvin Hill Elementary School will present "It's a Small World" as its annual musical program on Friday, Feb. 3 at 7 p.m.

There will be a small admission charge. All proceeds from the program will be used for lighting the stage in the cafetorium.

* * * *

Happy birthday to Glennice Smitherman, my mom, this Sunday, Feb. 5, and to Bill Glosson Sr. of Pea Ridge on Feb. 8.

* * * *

Jobie Daniel Bruce Lucas is the name chosen for the son of Tammy Lucas of Maylene. He was born Dec. 30 at Shelby Medical Center and weighed 8 lbs. 13 oz.

Grandparents are Mr. and Mrs. Sidney B. Lucas of Maylene, and Elmore Lucas of Wilton is the baby's great-grandpa.

* * * *

The Montevallo Homemakers Club met at the home of Maxine Vernon, hostess, and Lillan Garrett, co-hostess, with 11 members present.

Tours and parties were planned for the coming year during the business session. The club's first tour will be the Southern Art Museum on Mar. 2 followed by a luncheon at a Birmingham restaurant.

Club yearbooks were distributed during a program on the meaning and purpose of the Homemakers Extension Club. After the program, Marguerite Williams, publicity chairperson, presented a scrapbook to outgoing president, Dot Lucas.

* * * *

During the month of January the phone lines were quite busy between Montevallo, Calera, Bessemer and Birmingham, as plans were being made for a surprise dinner to celebrate the golden wedding anniversary of Thomas M. and Marie Fancher. Mrs. Angeline Fancher, daughter-in-law of the couple, headed up the 'planning committee' which was comprised of Fanchers and Samsal families.

The surprise took place in the church dining room, after the morning services at Montevallo United Methodist Church, where the family had decorated for the occasion.

Family members and friends attending were children, Tim and Angeline Fancher and sons, Myron and Paul; Winston, Margaret and Paula Fancher; Paul Gray and Robin Ozley, Murray, Rachel and Whit Fancher; Elizabeth Kendrick, John and Hazel Samsal, Helen and Clyde Burgin, Annette Albright, Geraldine Nelson, Edna Davis, Mary Ward, and Rev. and Mrs. David Atkins, pastor of the church.

The Fanchers were married on January 20, 1934 in Piper. They owned and operated a business in Montevallo for 37 years, and retired in May of 1983.

* * * *

If you have any news of social interest, please call Iris at 669-3131 during office hours. Deadline: noon Mondays.

Christian lawmen celebrate group's third anniversary

Three years ago a common bond drew 21 Shelby County law officers together. The bond was Christianity, and through that bond the group has grown to include 71 law related personnel from nearly every part of the county.

Last Thursday the Shelby County Christian Law Enforcement Organization celebrated its third anniversary at its regular dinner meeting in Alabaster.

Guest speaker for the occasion was Thompson High School coach Barry Jones who gave a special testimony.

"We're trying to change the image many people have of police," said member Doug Jackson, a patrolman on the Montevallo force. "We want people to know we're not just head-knockers."

"Our goal is also to share Christ with other officers and the people in the community we come in contact with," further explained Alabaster Sgt. Stanley Oliver, president of the group. "If anyone needs Christ in their lives, it's a policeman."

One of the group's goals is to establish at least one chaplain in each local police department. So far, it has four: Oliver and Jones, and Sgts. Tom Smitherman and Wayne Watts of the sheriff's department.

Oliver said the group has also helped improve the general working atmosphere in a number of departments by opening doors to better communications.

The group is planning several projects in the future, but all the details have not yet been worked out, Oliver said.

Smitherman is also the group's vice president. Alabaster court clerk Sandy Benson is secretary.

The group was started with assistance from similar groups of law personnel in the Birmingham area.

The Shelby County Christian Law Enforcement Organization meets at 7 p.m., the fourth Thursday of the month at Quincy's Restaurant in Alabaster. The public and all law-related professionals are invited to attend, Oliver said.

February events fill civic center calendar

The month of February should hold a great deal of interest for Shelby Countians at the Birmingham- Jefferson Civic Center.

This Saturday, February 4, the Birmingham Children's Theatre will have matinee performances of the 'The Emperor's New Clothes.'

A boat show will be held for anglers and boating entusiasts through Febuary 5 and the World of Wheels Car Show will be held February 10-12.

Car fanciers might remember that a 1932 Ford Roadster Replica recently took top honors in this event for Shelby Countian Jimmy Williamson.

The World Wide Travel Log will be held February 13 and The Barnum & Bailey Circus will be in town from February 14-19.

But that's not all: the Alabama Gun Collector's will invade the civic center for a February 25-26th stint.

Workers retire

Certificates and jackets were given to James Warren (r), and Billy McNeal, who retired last week from the Shelby County Highway Department. Warren has been with the department 31 years -- McNeal 13 years.

UM prof tells about World War II battles

After listening to UM Professor Eugene B. Sledge tell what combat was really like for Marines in World War II, members of the Montevallo Study Club discussed the decade of the 1940's at their January meeting.

Since the club has reached the half century mark, program themes this year are focusing on what has happened during those five decades. The 1930's was the topic of last month's meeting.

Sledge was featured on the program for the decade remembered mainly for World War II.

'With the Old Breed,' is the title of Sledge's book, which was originally intended to be a personal manuscript for his family.

The most satisfying part of writing the book, Sledge said, was hearing that fellow Marines were grateful to have their story told along with his own.

Mrs. Nolan Hardin introduced Sledge to the group. The meeting was held at the home of Mrs. James A. Kelly.

Shelby County area church news

The Christian Women's Club will host a brunch on Tuesday, Feb. 14 at the Riverchase Country Club from 9:15-11:15.

The theme for the event will be 'Love makes the world go round', and will feature three speakers to talk on the subjects of 'lovable huggables', 'lovable humables', and 'lovable sharables'.

Reservations and cancellations for both the brunch and nursery help must be made by Feb. 10. For more information call Karen at 663-5125, or Janet 663-0399.

* * * *

Rev. Pete Viars of the Pelham Church of God of Prophecy will speak at the Columbiana Church of God of Prophecy this Sunday night at 6 p.m.

Rev. Robert Jones, pastor of the Columbiana church, invites all interested persons to attend.

* * * *

Good Hope Methodist Church's youth class hosted a benefit singing on Jan. 29, and it was a great success. Among the guest singers were the Joy Aires, and Milton 'Buck' Ruston.

The money raised from the benefit will be used to purchase land for the church.

* * * *

Atonement Lutheran Church will celebrate its third birthday on Sunday, Feb. 5, with services beginning at 10:30 a.m.

Dr. Edgar Homrighousen, twice past president of the Luthern Church Missouri Synod Southern District, is scheduled to speak at the event.

The church is located at 1032-A Commerce Park in Pelham.

Rev. Charles E. Wagner, pastor, extends a cordial invitation to the public to attend this service.

* * * *

A World Mission Conference will begin Feb. 12 at the First Baptist Church of Alabaster.

Special speakers will be representing ministers in 7 foreign countries and 9 ethnic and cultural groups within our nation.

The program is sponsored by the Shelby Baptist Association, and is designed to acquaint the people with the mission effort in a cooperative program of ministries at home and abroad.

Conferences will be conducted on Sunday morning and successive evenings through Wednesday at the church.

All meetings are free and open to the public.

* * * *

Several gospel groups will be featured in a benefit singing, Friday, Feb. 3, beginning at 7 p.m. at Union Hill Freewill Baptist Church in Vandiver.

The event is being held for the William Davis family, who recently lost their home to fire.

Miss Icy Mae Fredericks, a missionary from Tahiti will speak at 7 p.m. on Feb. 5 at the church.

* * * *

Westover Church of God will host a singing this Saturday night beginning at 6 p.m.

The Joyful Sounds will be the featured guests.

Rev. Thomas Wood, pastor, welcomes the public.

* * * *

If you have any news of church interest, please call Iris at 669-3131 during office hours. Deadline: noon Mondays.

669-3131 puts you in the Classifieds

A New First For Pelham.

First Bank of Alabaster's Pelham Branch Is Now Open.

Customer service and convenience are what we offer at First Bank of Alabaster's new Pelham branch. We're located on Highway 31 across from Pelham City Hall.

So stop by today. Branch Manager Charles Hawkins and his professional staff are here to serve your banking needs.

Branch Hours—Lobby
Mon.-Thurs. 9:00-2:00
Fri. 9:00-2:00, 3:00-6:00
Sat. 9:00-12:00

Drive-In
Mon.-Thurs. 8:30-4:00
Fri. 8:30-6:00
Sat. 8:30-12:00

First Bank of Alabaster
A SouthTrust Bank

Member FDIC

Notices

LEGAL NOTICE

Notice of Special Three Mill District School Tax Election in School
Tax District No. 1 in
Shelby County, Alabama

Notice is hereby given that a special election will be held in School Tax District No. 1 in Shelby County, Alabama, on the 14th day of February, 1984, at which there will be submitted to the qualified electors of said School Tax District No. 1 for their determination by ballot, the question of whether or not an additional special district school tax of thirty cents (30 cents) on each One Hundred Dollars ($100) worth of taxable property in said School Tax District No. 1 shall be levied and collected annually for a period of twenty years beginning with the levy for the tax year ending September 30, 1984 (the tax for which year will be due and payable October 1, 1984) and ending with the levy for the tax year ending September 30, 2003 (the tax for which year will be due and payable October 1, 2003) pursuant to the provisions of Amendment No. 382 to the Constitution of Alabama of 1901; the said levy and collection, if authorized, to be in addition to any and all district school taxes presently levied and collected in said School Tax District No. 1 pursuant to the provisions of Amendment No. 3 to the Constitution of Alabama of 1901. Said tax is to be levied and collected for public school purposes in said School Tax District No. 1.

The boundaries of said School Tax District No. 1 are as follows:

Begin at the northwest corner of Section 32, Township 18, Range 2 East; thence south along the west line of said Section 32 and the extension thereof to the southwest corner of Section 20, Township 19, Range 2 East; thence east along the south line of said Section 20, and the extension thereof to the southeast corner of Section 24, Township 19, Range 2 East; thence north along the east boundary line of said Section 24 and the extension thereof to the northeast corner of Section 36, Township 18, Range 2 East; thence west along the north line of said Section 36 and the extension thereof to the northwest corner of Section 32, Township 18, Range 2 East.

Said area comprises Sections 32, 33, 34, 35 and 36, Township 18, Range 2 East, and Sections 1, 2, 3, 4, 5, 8, 9, 10, 11, 12, 13, 14, 15, 16, 17, 20, 21, 22, 23 and 24, Township 19, Range 2 East, in Shelby County.

Said election will be held at the regular voting places in said School Tax District No. 1 heretofore designated and established in accordance with law.

J.F. 'Buddy' Glasgow
Sheriff of Shelby County, Alabama
Jan. 12,19,26, Feb. 2,1984 No. 146

LEGAL NOTICE

Notice of Special Three Mill District School Tax Election in School Tax District No. 2 in Shelby County, Alabama

Notice is hereby given that a special election will be held in School Tax District No. 2 in Shelby County, Alabama, on the 14th day of February, 1984, at which there will be submitted to the qualified electors of said School Tax District No. 2 for their determination by ballot, the question of whether or not an additional special district school tax of thirty cents (30 cents) on each One Hundred Dollars ($100) worth of taxable property in said School Tax District No. 2 shall be levied and collected annually for a period of twenty years beginning with the levy for the tax year ending September 30, 1984 (the tax for which year will be due and payable October 1, 1984) and ending with the levy for the tax year ending September 30, 2003 (the tax for which year will be due and payable October 1, 2003) pursuant to the provisions of Amendment No. 382 to the Constitution of Alabama of 1901; the said levy and collection, if authorized, to be in addition to any and all district school taxes presently levied and collected in said School Tax District No. 2 pursuant to the provisions of Amendment No. 3 to the Constitution of Alabama of 1901. Said tax is to be levied and collected for public school purposes in said School Tax District No. 2.

The boundaries of said School Tax District No. 2 are as follows.

The boundaries of School Tax District No. 2 are coterminous with the boundaries of Shelby County, Alabama, excluding that part of Shelby County located in School Tax District No. 1, described as follows:

Begin at the northwest corner of Section 32, Township 18, Range 2 East; thence south along the west line of said Section 32 and the extension thereof to the southwest corner of Section 20, Township 19, Range 2 East; thence east along the south line of said Section 20, and the extension thereof to the southeast corner of Section 24, Township 19, Range 2 East; thence north along the east boundary line of said Section 24 and the extension thereof to the northeast corner of Section 36, Township 18, Range 2 East; thence west along the north line of said Section 36 and the extension thereof to the northwest corner of Section 32, Township 18, Range 2 East, excluded area comprising Sections 32, 33, 34, 35 and 36, Township 18, Range 2 East, and Sections 1, 2, 3, 4, 5, 8, 9, 10, 11, 12, 13, 14, 15, 16, 17, 20, 21, 22, 23 and 24, Township 19, Range 2 East, in Shelby County.

Said election will be held at the regular voting places in said School Tax District No. 2 heretofore designated and established in accordance with law.

J.F. 'Buddy' Glassgow
Sheriff of Shelby County, Alabama
Jan. 12,19,26,Feb. 2, 1984 No. 147

LEGAL NOTICE

Humphrey L. Peterson, Jr. et al,
Plaintiffs
VS.
The Unknown heirs or devisees of Walter Hawthorne, dec., et als,
Defendants

In the Circuit Court of Shelby County, Alabama
Case No. CV-84-001 (E)
Notice

TO: The unknown heirs or devisees of Walter Hawthorne, deceased; Allen Lumber Co., and the unknown owners and shareholders thereof and their heirs or devisees if deceased; Darling Daniel, and her heirs or devisees if deceased; The unknown heirs or devisees of Beatrice Noland, deceased; Alex Bickerstaff, and his heirs or devisees if deceased; The unknown heirs or devisees of Lillie Hawthorne Peterson Bickerstaff, deceased, Catherine Abbott, Elizabeth Branch, and her heirs or devisees, if deceased; Lillian Lewis, and her heirs or devisees if deceased; Dorothy Noland, and her heirs or devisees, if deceased; Willie Lee Noland, and her heirs or devisees, if deceased; Howard Lee Noland, Jr., and his heirs or devisees, if deceased, and the following described real property located in Shelby County, Alabama: The NE¼ of NW¼ of Section 32, Township 18 South, Range 2 East, and any and all persons or corporations claiming, or reputed to claim, any title to, interest in, lien or encumbrance on said lands, or any part thereof, or any interest therein, and all other persons, defendants.

You are hereby notified that the plaintiffs, Humphrey L. Peterson, Jr., Layton C. Peterson, Donald E. Peterson, Diane E. Peterson and Beulah Peterson Lawson, have on this 4th day of January, 1984, filed their verified Complaint in the Circuit Court of Shelby County, Alabama, against you, and against the above designated real property, pursuant to the provisions of 1975 Code of Alabama, Title 6, Sections 6-560 through 60-573, for the purpose of establishing the fee simple title to the above designated real property in the plaintiffs, Humphrey L. Peterson, Jr., Layton C. Peterson, Donald E. Peterson, Diane E. Peterson and Beulah Peterson Lawson, and to clear up all doubts and disputes concerning said real property, and said designated suit is now pending in said Court.

The plaintiffs allege in said Complaint that they are the owners of the real property described more particulary above, in fee simple, subject only to current year ad valorem taxes, the plaintiffs holding and claiming their title in and to said property as the sole surviving heirs and next of kin of Joe Peterson, deceased, said property having been formerly owned by Joe Peterson under warranty deed from Lillie Peterson dated January 24, 1933, and recorded February 6, 1933, in Deed Book 95 at page 178, Office of Judge of Shelby County, Alabama, said Joe Peterson having died intestate while a resident of Shelby County, Alabama, to-wit, in the year 1939, the plaintiffs holding and claiming their title in and to said property under said deed.

Plaintiffs further allege that they are in the actual, peaceable possession of said lands; plaintiffs further allege that no other person or corporation is in the actual possession of said lands and that plaintiffs, together with those through whom they claim, have held color of title to the said lands for a period of ten or more consecutive years next preceding the filing of this Complaint, and that plaintiffs, together with those through whom they claim, have paid taxes on said lands during the whole of such period of time; plaintiffs further allege that no other person or corporation has paid taxes on said lands during any part of said period of ten or more consecutive years next preceding the filing of this Complaint.

Plaintiffs further aver that no action is pending to test their title to, interest in, or the right to their possession of such lands.

Plaintiffs further allege that after diligent search and inquiry they have been unable to learn the names, whereabouts, or addresses of any defendant to this suit, except as designated above herein, and that in the belief of the plaintiffs, all of said defendants are over 19 years of age and that none of said defendants are known or suspected to be of unsound mind.

You are further notified that you, and each of you, are required to plead, answer or demur to said Complaint on or before March 3, 1984, or suffer decree pro confesso or other default judgment in accordance with law, to be rendered against you.

Done this 4th day of January, 1984
Kyle Lansford
Register of the Circuit Court of Shelby County, Alabama
Jan. 12,19,26, Feb. 2, 1984 No. 142

LEGAL NOTICE

Legal Notice

Pursuant to Section 9-16-70 et seq. Alabama Code, 1985, TimCoaLand, Inc. hereby gives notice that it has filed an application with the Alabama Surface Mining Commission for release of 60% of performance bond on Increments #1 and #3 of permit P-3273. The area of land for which bond release is requested is the Northeast ¼ of the Northeast ¼, the Southeast ¼ of the Northeast ¼, the Northeast ¼ of the Southeast ¼, the Northwest ¼ of the Southeast ¼, the Southwest ¼ of the Northeast ¼, and the Northwest ¼ of the Northeast ¼ of Section 12, Township 21 South, Range 4 West; the Northwest ¼ of the Northeast ¼ of Section 7, Township 21 South, Range 3 West; the Southeast ¼ of the Southeast ¼ of Section 1, Township 21 South, Range 4 West; the Southwest ¼ of the Southwest ¼, the Southeast ¼ of the Southwest ¼, the Northeast ¼ of the Southwest ¼, the Northwest ¼ of the Southwest ¼, the Northwest ¼ of the Southeast ¼ and the Northeast ¼ of the Southeast ¼ of Section 6, Township 21 South, Range 3 West of Shelby County, Alabama; Increment #1 consisting of 53 acres and Increment #3 consisting of 36 acres.

The permittee maintains that as of January 2, 1984 all backfilling, regrading, and drainage control of the area has been completed in compliance with State law and regulations and the approved reclamation plan. The permittee therefore is requesting release of 60% (Increment #1 - $39,897.60; Increment #3 - $33,349.20) of the performance bond (Increment #1 - $66,496.00; Increment #3 - $55,582.00).

Any affected person wishing to object to the proposed release and request an informal conference must do so in writing to:

Alabama Surface Mining Corporation
Post Office Box 2390
Jasper, Alabama 35501

Such requests must be received no later than Monday, March 5, 1984.
Jan. 12,19,26,Feb.2, 1984 No. 145

LEGAL NOTICE

Estate of
I.D. Stone
Deceased

Probate Court

Letters of Administration of said deceased having been granted to the undersigned on the 16th day of January, 1984 by the Hon. Thomas A. Snowden, Jr. Judge of the Probate Court of Shelby County, notice is hereby given that all persons having claims against said estate are hereby required to present the same within time allowed by law or the same will be barred.

Dorothey Jeanette Stone, Administratrix of the estate of I.D. Stone
Jan. 26, Feb. 2,9, 1984. No. 168

LEGAL NOTICE

Estate of
John Fleetwood Ogletree
Deceased

Probate Court

Letters Testamentary of said deceased having been granted to the undersigned on the 17th day of January, 1984, by the Hon. Thomas A. Snowden, Jr. Judge of the Probate Court of Shelby County, notice is hereby given that all persons having claims against said estate are hereby required to present the same within time allowed by law or the same will be barred.

Floy B. Ogletree and Amsouth Bank, N.A.
Executors of the estate of John Fleetwood Ogletree
Jan. 26, Feb. 2,9, 1984 No. 164

LEGAL NOTICE

Administrator's Settlement Notice
State of Alabama, Shelby County
Circuit Court, Case No. CV-81 183

In the Matter of the Estate of Dovie Mae Dunnam, Deceased.

This day came Clarence E. Wilson, Administrator of the estate of said deceased, and files his account, vouchers, evidence, statement for final settlement of his administration.

It is Ordered that the 1st day of March, 1984, at 1:00 p.m., be, and the same hereby is, appointed as a day and time on which to make such settlement, at which time all persons interested can appear and contest the said settlement if they think proper.

Witness my hand, this 19th day of January, 1984.

Kyle Lansford
Register of Circuit Court of Shelby County
Jan. 26, Feb. 2,9, 1984. No. 163

LEGAL NOTICE

Public Sale

By sealed bid - Thursday, February 2, 1984 - 11 a.m.

4 Used School Buses

Phone Shelby County Board of Education; 669-4121 for Bid Information.
Jan. 26,Feb.2, 1984 No. 170

LEGAL NOTICE

Mortgage Foreclosure Sale

Default having been made in the payment of the indebtedness secured by that certain second mortgage executed by Virgil Kitson, III and Donna W. Kitson, husband and wife, to United Virginia Mortgage Corporation on the 14th day of June, 1982, said mortgage being recorded in the Office of the Judge of Probate of Shelby County, Alabama in Volume 421, Record of Mortgages, at page 331.

The undersigned, United Virginia Mortgage Corporation as mortgagee - transferee, under and by virtue of the power of sale contained in said mortgage, will sell at public outcry to the highest bidder for cash, in front of the Court House in Columbiana, Shelby County, Alabama, on the 17th day of February, 1984, during the legal hours of sale, the following described real estate, situated in Shelby County, to-wit:

EXHIBIT "A"

Parcel I:

Begin at the SW corner of the SE¼ of the NE ¼ of Section 2, Township 20 South, Range 2 West and run Northerly along the West side of the said quarter-quarter for 195.00 feet to the point of beginning; then continue along the last described course for 612.62 feet; then turn an angle of 88 degrees 45 minutes 09 seconds to the right and run Easterly for 262.90 feet; then turn an angle of 92 degrees 44 minutes 02 seconds to the right and run Southerly for 247.54 feet; then turn an angle of 23 degrees 56 minutes 11 seconds to the left and run Southeasterly for 57.87 feet; then turn an angle of 87 degrees 10 minutes 38 seconds to the right and run Westerly for 91.69 feet; then turn an angle of 65 degrees 10 minutes 38 seconds to the left and run Southerly for 82.69 feet; then turn an angle of 75 degrees 25 minutes 13 seconds to the left and run Southeasterly along the Northeast side of the property hereon described and along the Southwest side of a 20 foot wide easement for access and egress included with the hereon described property for 128.68 feet;

then turn an angle of 48 degrees 54 minutes 52 seconds to the right and run Southeasterly along the Northeast property line and the Southwest side of the said 20 foot wide easement for 100.13 feet; then turn an angle of 17 degrees 17 minutes 20 seconds to the left and run 206.36 feet; then turn an angle of 11 degrees 08 minutes 41 seconds to the left and run Southeasterly for 166.29 feet to a point on the Northwest right of way of Shelby County Road No. 11; then turn an angle to the right and run Southwesterly through a central angle of 9 degrees 58 minutes 04 seconds for 277.81 feet (radius of 1596.86 feet) along the said right of way (angle to the 277.46 ft. chord of 84 degrees 15 minutes 01 second right); then turn an angle from the 277.46 ft., chord of 83 degrees 58 minutes 06 seconds to the right and run Northwesterly for 403.75 feet to a point on the South side of the SE ¼ of the NE ¼ of Section 2; then turn an angle of 61 degrees 03 minutes 43 seconds to the right and run Northerly for 195.00 feet; then turn an angle 88 degrees 10 minutes 54 seconds to the left and run Westerly for 135.00 feet back to the point of beginning. ALSO included with the above described land is the 20 foot wide easement for access and egress as shown on this map.

Parcel II:

A 20 foot wide access easement for ingress and egress, being more particularly described as follows:

Begin at the SW corner of the SE ¼ of the NE ¼ of Section 2, Township 20 South, Range 2 West, and run Northerly along the West side of said quarter-quarter for 328.65 feet to the point of beginning; said point being in the center line of a 20 foot wide easement which provides access for the parcel owned by the grantees; then turn an angle of 72 degrees 40 minutes 08 seconds to the right and run Northeasterly along the center line of the 20 foot wide easement for 209.26 feet; then turn an angle of 18 degrees 31 minutes 36 seconds to the right and run Easterly along the centerline of said easement for 102.82 feet; then turn an angle of 64 degrees 43 minutes 15 seconds to the right and run Southeasterly along the center line of said easement for 149.81 feet;

then turn an angle of 19 degrees 29 minutes 25 seconds to the left and run Southeasterly along the center line of said easements for 394 feet (more or less) to a point on the NW right of way of Shelby County Road No. 11. Situated in Shelby County, Alabama.

This sale is made for the purpose of paying the indebtedness secured by said mortgage, as well as the expenses of foreclosure.

United Virginia Mortgage Corporation
Mortgagee
Barnett, Tingle, Noble & Sexton
Attorneys for Mortgagee
Jan. 26,Feb.2,9, 1984 No. 166

LEGAL NOTICE

A budget hearing for the 15th Entitlement period of Revenue Sharing will be held by the council of the City of Helena on Monday night February 20, 1984 in Helena City Hall at 7:00 P.M. in the amount of $19,288. Anyone present will be given ample time to express their views on this expenditure.
Jan. 26, Feb. 2, 1984 No. 171

LEGAL NOTICE

Notice

A Public Hearing will be held at the City Hall in Pelham, Alabama, at 10:00 a.m. on January 31, 1984, for the purpose of receiving comments and statements from the public concerning the use of Revenue Sharing Funds for Entitlement 15.

Willie Mae Dennis
City Clerk
Jan. 26, Feb. 2, 1984 No. 165

LEGAL NOTICE

Estate of Chester Fred Looman
Deceased

Probate Court

Letters of Administration of said deceased having been granted to the undersigned on the 10th day of January, 1984, by the Hon. Thomas A. Snowden, Jr., Judge of the Probate Court of Shelby County, notice is hereby given that all persons having claims against said estate are hereby required to present the same within time allowed by law or the same will be barred.

Jerry C. Looman, Administrator of the estate of Chester Fred Looman
Jan. 19,26, Feb. 2, 1984 No. 154

LEGAL NOTICE

Estate of
Thomas Oscar Allen
Deceased

Probate Court

Letters Testamentary of said deceased having been granted to the undersigned on the 10th day of January, 1984, by the Hon. Thomas Snowden, Judge of the Probate Court of Shelby County, notice is hereby given that all persons having claims against said estate are hereby required to present the same within time allowed by law or the same will be barred.

Linda Suits Hicks
Jan. 19,26, Feb. 2, 1984 No. 153

LEGAL NOTICE

The State of Alabama
Shelby County Probate Court

In the Matter of Adoption of Jeremy Wayne Tramell, to Gregory Wayne Tramell the natural father of Jeremy Wayne Tramell, a minor, whose address is unknown:

This day came Terry Lynn Willingham and filed this petition for the adoption of Jeremy Wayne Tramell, a minor.

It is therefore ordered that the 9th day of February, 1984 at 10:00 A.M. be appointed a day for hearing said petition, at which time you think proper so to do.

This the 5th day of January, 1984.

Thomas A. Snowden, Jr.
Judge of Probate
Jan. 12,19,26,Feb.2, 1984 No. 148

LEGAL NOTICE

Estate of
Clyde Earl Garner
Deceased

Probate Court

Letters of Administration of said deceased having been granted to the undersigned on the 12th day of January, 1984, by the Hon. Thomas A. Snowden, Jr. Judge of the Probate Court of Shelby County, notice is hereby given that all persons having claims against said estate are hereby required to present the same within time allowed by law or the same will be barred.

Frank Robert Hood, Administrator of the estate of Clyde Earl Garner
Jan. 19,26, Feb. 2, 1984 No. 159

LEGAL NOTICE

A Resolution

Be it resolved by the County Commission of Shelby County, Alabama, as follows:

Section 1. It shall be the policy of the County Commission of Shelby County, Alabama, to comply with the provisions of 31 CFR Part 51, Section 51.55, which relates to discrimination on the basis of handicap.

Section 2. The County Commission of Shelby County, Alabama, shall not discriminate on the basis of handicapped status in admission or access to, or treatment or employment in, its programs and activities.

Section 3. The County Commission hereby disignates the Commission Office to coordinate the county's efforts to comply with the provisions of 31 CFR Part 51, Section 51.55.

Section 4. Any person who desires to file a complaint alleging violation of this policy should file such complaint, in writing, with the office designated in Section 3 of this resolution. This complaint shall be presented to the County Commission at its next regular meeting for consideration. The person filing the complaint shall be given the opportunity to explain, his position to the County Commission.

Section 5. This resolution shall become effective on January, 23, 1984.

Adopted and approved this the 23rd day of January, 1984.

Thomas A. Snowden, Jr.
Chairman, Shelby County Commission

Attest:
Myra B. Davis
Clerk
Feb. 2, 1984 No. 179

LEGAL NOTICE

Estate of
Clara B. Lawley
deceased

Probate Court

Letters of Administration of said deceased having been granted to the undersigned on the 23 day of January, 1984, by the Hon. Thomas A. Snowden, Jr. Judge of the Probate Court of Shelby County, notice is hereby given that all persons having claims against said estate are hereby required to present the same within time allowed by law or the same will be barred.

Evelyn L. Stanley, Administratrix of the estate of Clara B. Lawley
Feb. 2,9,16, 1984 No. 177

LEGAL NOTICE

Pursuant to the Alabama Surface Mining Control and Reclamation Act of 1981, Act 81-435, The Alabama Surface Mining Commission hereby gives notice of its decision to issue permit p-3401-58-85-S to TimCoaLand, Inc. for its Montevallo Mine No.2 (surface) located in Shelby County. The ASMC has determined that all applicable requirements of Act 81-435 and regulations promulgated thereunder have been met.

Further, the Commission has determined that the applicant has complied and the permit application reviewed is in accordance with all applicable "Findings" of the Secretary of Interior, Federal Register, Vol. 47, No. 98, Thursday, May 20, 1982, and pursuant to Part 901-Alabama, Federal Register, Vol. 47, No. 98, Thursday, May 20, 1982.
Feb.2, 1984 No. 178

LEGAL NOTICE

Foreclosure Sale

A default of certain mortgage held by Douglas Waits, having been made, it is hereby advertised that said property shall be sold at public auction to the highest bidder on the steps of the Shelby County Courthouse, on the 20 day of Feb., 1984, at the hour of 12:00 noon. Said property is described as follows:

Commence at the NE corner of the SE¼ of SE¼, Section 4, Township 24N., Range 12E; thence run West along North boundary of said quarter section to point where said North boundary intersects with West boundary of Highway 25; thence turn an angle to the left and run in a Southwesterly direction along the Northwest boundary of said Highway 25 a distance of 161.4 feet to point of beginning of the land herein conveyed; thence continue along the Northwest boundary of said Highway 25 in a Southwesterly direction a distance of 385.61 feet; thence turn an angle to the right of 133° 23' and run a distance of 596.77 feet; thence turn an angle to the right of 131° 44' and run a distance of 278.46 feet; thence turn an angle to the right of 90° and run a distance of 60 feet; thence turn an angle to the left of 90° and run a distance of 126.86 feet to the point of beginning.

Situated in Shelby County, Alabama.

Subject to all covenents, restrictions, conditions, limitations, rights of way and easements of record.

Signed,
John E. Medaris
Mitchell, Green, Pino & Medaris
P.O. Box 766
Alabaster, AL 35007
Feb. 2,9,16, 1984 No. 176

LEGAL NOTICE

State of Alabama
Shelby County

This is to give legal notice that on or after 2-2-84 I will not be responsible for any debts other than those incurred by myself.

Michael S. Phillips
Calera, AL
Feb. 2,9,16, 1984

Dog racing proposal

LEGAL NOTICE

State of Alabama
County of Shelby

Notice is hereby given that a bill substantially as follows will be introduced in the Legislature of Alabama and application for its passage and enactment will be made, to-wit:

A Bill to be Entitled An Act

Relating to the City of Pelham, a municipal corporation; and create a Pelham Municipal Racing Commission for the regulation, licensing, qualification for licensing, and supervision of Greyhound racing, and wagering thereon; to prescribe the composition, qualification, appointment, terms of office; powers and duties of the commission, to prescribe certain qualificaltons for applicants for licenses; to provide for and regulate the pari-mutuels or certificate method or wagering within the enclosure of licensed race tracks; to provide for the distribution of license fees, taxes, commissions and other moneys received under the provisions of the act; and to provide certain penalties for the violation of this act and for other purposes relative thereto, and to provide for a referendum of the voters of the City of Pelham on the question of whether the act will become effective in said municipality; to authorize the employment by said Racing Commission of special legal counsel in addition to representation by the Office of the City Attorney of said city; to prohibit members of said Racing Commission from making political contributions; to provide for the severability of the parts, sections and provisions of said Act.

Be it Enacted by the Legislature of Alabama:

Section 1. A municipal Racing Commission is hereby created and established for and in the City of Pelham, a municipal corporation, and said Racing Commission is vested with the powers and duties specified in this Act, and all other powers necessary and proper to enable it to execute fully and effectually the purposes of the Act. The official name of said Commission shall be The Pelham Municipal Racing Commission, the same being sometimes referred to herein as the Racing Commission or the Commission. Said Commission shall consist of three (3) members to be appointed as hereinafter provided. The member of the Alabama Legislature representing House District 40 shall appoint one (1) member of said Commission to serve for a period of one (1) year from said effective date;

the Mayor of Pelham, Alabama shall appoint one (1) member to serve for a period of two (2) years from said effective date; and the City Council of Pelham, Alabama by majority vote of the members present shall appoint one (1) member to serve for a period of three (3) years from said effective date. As the terms of each Commission member shall expire, such member's successor shall be appointed for a period of three (3) years by the appointing authority who made the original appointment. If a vacancy shall occur for any reason, then that vacancy shall be filled for the unexpired term in the same manner as original appointments are made. In the event that any vacancy shall exist on the Commission for a period in excess of thirty (30) days, then the Governor of the State Of Alabama shall fill such vacancy in lieu of appointement by the appointing authority as herein designated. Initial appointment of the Pelham Municipal Racing Commission shall be made within fifteen (15) days after this act is approved by the voters of the City of Pelham, Alabama as is herein provided.

Section 2. All books, records, maps, documents and papers held by the Commission shall constitute public records, and be available for copying, examination and inspection during all normal business hours by any agency, official or person.

Section 3. The members of the Commission shall be qualified electors not less than twenty-one (21) years of age, who shall be resided in the City of Pelham for a the period of three (3) years next preceding their appointment. Each Commissioner shall take the same construtional oath of office as other municipal officers, and shall give bond payable to the City of Pelham in the amount of $25,000, conditioned that such member will faithfully and properly perform the duties of his office. The premiums on such bonds shall be paid by the Commission from the funds out of which the members of the Commission are compensated. The Commission may employ such assistants and employees as may be necessary. The Com,mission may also employ accounting, investigative, publicity and public relations and architectural firms for assistance in implementing and enforcing its duties under this Act.

The Commission shall select one of its members to act as Chairman thereof. The Chairman so selected shall hold office for a period of one (1) year or until his successor shall be selected. The Commision shall meet on the call of its Chairman, but no less than once each three (3) months for the conduct of its business.

A member of the Racing Commission must not be, nor shall he be, a member of any board of directors or an officer, partner or associate in any organization financially interested in any race track, or race meeting licensed by the Commission, or any licensee hereunder; nor shall he race any dog or be financially interested in any dog in any race meeting licensed by the Commision.

Section 4. The compensation of each member of the Commission shall be One Thousand Five Hundred Dollars ($1,500.00) per month. One (1) member of said Commission shall be required to be in attendance at each racing event and said designated mamber shall receive an additional Fifty Dollars ($50.00) per diem while engaged in the performance of his duties. Each Racing Commissioner engaged in the performance of his duties when traveling within the State of Alabama but outside Shelby County shall receive Fifty Dollars ($50.00) per diem and when traveling outside the State of Alabama, One Hundred Dollars ($100.00) per diem plus transportation expenses.

Section 5. The Finance Director or other chief fiscal officer of the City of Pelham shall be Ex-Officio Treasurer of the Racing Commission, and shall collect all the license fees, taxes and moneys provided in this Act, and shall supervise, check and audit the operation of the pari-mutuels wagering pools and the conduct and distribution thereof.

Section 6. The Racing Commission shall have the authority to employ legal counsel of its selection to advise the commission and represent it in all proceedings. The compensation of such counsel shall be paid out of the general fund of the City of Pelham.

Section 7. It shall be the duty of the Racing Commission to carry out the provisions of this Act; and it shall have the following specific duties:

(1) To fix and set dates upon which racing meetings may be held or operated.

(2) To make an annual report to the governing body of the City of Pelham of its operation, showing its own actions and rulings, and receipts derived under the provisions of this Act, and such suggestions as it may deem proper for the more effective accomplishment of the purpose of this Act.

(3) To require each applicant to:

(a) If an individual, group of individuals or partnership, each individual or partner shall be a resident of the State of Alabama for at least five (5) years immediately preceding the date of the license issued.

(b) If a corporation, each incorporator, stockholder, director, and officer shall be a resident of the State of Alabama for at least five (5) years immediately preceding the date of the license issued.

(c) Set forth on such application for a license the following information:

(i) The full name of each individual or partner, their business and home address, their present business, occupation, or profession, and each residence and business address and each business, occupation, and profession engaged in by such individuals for a period of fifteen (15) years prior to the date of such application.

(ii) The name and address of each of the incorporators, stockholders, directors, and officers of any corporation making such application and the present business, occupation, or profession of each of such incorporators, stockholders, directors, and officers and each residence and business address and each business, occupation, and profession engaged in by such incorporators, stockholders, directors, and officers for a period of fifteen (15) years prior to the date of such appplication.

(iii) The exact location where it is desired to conduct or hold a racing meet and a complete set of architectural renderings and construction plans showing the site, topography, the type of construction, the track design, and the concession plans, together with sufficient proof of capitalization to construct and operate said facility. If such proof of capitalization contemplates that a loan or other indebtedness will be incurred by such applicant, then the name and address of each person, firm or corporation making such loan or underwriting such indebtedness shall be given together with the written commitment of such person, firm or corporation to make such loan or underwrite such indebtedness.

(iv) Whether such racing plant is to be owned by applicant or leased, and if leased, the owner thereof shall meet the same residence requirments as an applicant and the same information shall be furnished for such owner as is required to be furnished for an applicant.

(v) If the applicant is to enter into a management contract with any person or legal entity, then such person or other legal entity shall meet the same residence requirement and the same information shall be furnished concerning such person or legal entity as is required of an applicant.

(vi) The kind of racing to be conducted and the dates requested.

(vii) Such other information as the Racing Commission may require.

(viii) To disclose any indictment for or conviction of any felony and any conviction of a misdemeanor involving a crime of moral turpitude on the part of the applicant, its officers, directors, stockholders, partners, associates, or any person financially interested in said applicant.

(4) To require an oath of every applicant, or by the president or executive officer of the association or corporation, stating that the information contained in the application is true.

(5) To make uniform rules and regulations governing the holding, conducting, and operating of all race tracks, race meetings, and races held in the City.

(6) Receive all applications for the initial license within thirty (30) days following the appointment of the Commissioners and to grant, reject or otherwise act upon all such applications within ten (10) days after the last day for receiving such applications.

(7) All books records, maps, documents, and papers of the Commission, including those filed with the Commission as well as those prepared by or for it, shall at all times be open for the personal inspection at the office of the Commission during its normal business hours by any officer of the State of Alabama, or of any county, municipality, or other subdivision of the State, or of any official investigative body or committee, provided that such officer, investigative body or committee shall be authorized to carry out such inspection and examination, and no person having charge or custody thereof shall refuse this right to any officer or investigative body or committee, and it shall be the express duty of such person to assist such officer or committee in locating records or information desired by them. Any member or employee of the Commission who violated the provisions of this section shall be removed from office and forfeit his bond.

Section 8. Any person, association, or corporation desiring to operate a race track in the City of Pelham shall have the right to apply to the Commission, subject to the provisions of this Act, to hold and conduct one or more race meeting at such track each year, provided that no such license shall be granted to any person, association, or corporation, or to any track, for a period longer than three hundred (300) racing days in any one (1) year.

The Commission may extend said limitations of time for greyhound racing not to exceed three (3) days at any one track beyound the period otherwise provided by law so that any such track shall conduct a charity day or days of racing for any one or more recognized charities in the City of Pelham which has a tax exempt status as provided for under the Internal Revenue Code. The total of all profits derived for the operation of such racing on such charity days, including all moneys which would otherwise be received by the Commission as taxes for such days' operations, shall be and become a part of a charity trust fund for which such racing on such days is conducted. The charity trust fund shall be administered as directed by the Racing Commission.

In determining profits derived from such racing on such charity days, said profits shall include all taxes payable to the City of Pelham or any agency therof for such days' operations. The licensee of said tracks shall only be entitled to deduct from the profits accruing from all receipts on such charity days of racing their actual operating costs, which costs shall be those expenses incurred by the race track solely by reason of holding said charity days of racing and shall not be deemed to include such expenses constant from day to day and which would have been incurred had the race on that day not been held, including, but not limited to, such items as capital expenditures, interest on debts, real estate taxes and annual license fee, donations, bad debts, and such other items of daily or prorated expenses as the Commission may by rule prescribe and provided, however, that such expenses shall be deemed to be a donation to the charity or charities benefiting from said racing days.

There shall be only one greyhound dog racing facility in Pelham.

Section 9. No race or racing shall be permitted on Sunday. No person under nineteen (19) years of age shall be employed in any manner about said race track except as exercise boys, jockeys, handlers, grooms, ushers and concessionaires; nor shall persons under nineteen (19) years of age be permitted to attend any race.

Section 10. The original license issued in accordance with the terms of this Act shall be for a period to allow ten (10) full calendar years of racing following the construction and equipping of the racing plant or facility or for the length of time required for the amortization of the capital investment, whichever is longer, and shall be granted so as to expire on the 31st day of December following such ten (10) full calendar years of racing or the amortization of the capital investment. On or before the 1st day of December of the last year of the original license, the Racing Commission shall accept application in the manner, form and requiring the requisite qualifications all as prescribed in this Act for additional periods of not more than three (3) calendar years. On or befor the 1st day of January thereafter, the Commission shall convene to consider and act upon such applications. Subsequent applications shall be accepted and license issued in the same manner. If a licensee shall apply for a renewal license, the same shall not be denied except for good cause provided, however, the Commission may require that such licensee furnish the requisite information and meet the requisite qualifications required by this Act.

The license granted under this Act shall set forth in addition to any other information prescribed by the Racing Commission the name of the licensee, the location of the race track, duration of the race meeting and the kind of racing desired to be conducted and shall show the receipt by the Commission of a license fee set by the Commission, provided, however, that such license fee shall not exceed One Thousand Dollars ($1,000.00) annually. No such license shall be transferable, nor shall it apply to any other place, track, or enclosure except the one specified in the license.

Section 11. (a) The Commission may suspend or revoke the license of any licensee conducting a race meeting, upon the willful violation of any of the provisions of the Act, or any rule or regulation promulgated by the Commission or may invoke a fine not to exceed $10,000 per offense in lieu thereof in addition to such other civil and criminal penalties otherwise applicable.

(b) It is unlawful for any member of said Racing Commission, or any licensee under this chapter directly or indirectly, to make any contribution whatsoever to any political party or to any candidate for any State, County, or Municipal office, and upon proof being presented of any such prohibited contribution having been made by the licensee, the Commission shall immediately and permanently revoke the license of such licensee.

(c) If any member of said Racing Commission violates, consents to, or participates in, any violation of the provisions of this Act, in addition to such other civil and criminal penalties otherwise applicable, such member shall be subject to removal from office.

(d) No disciplinary action may be taken hereunder until the licensee has been presented with notice in writing specifying the time and place of a disciplinary hearing, said notice setting out in substance the nature of the accusation, and inviting the licensee to appear, with or without counsel, as the licensee may decide, the licensee being afforded an opportunity to face and examine his accusers, call witnesses and testify if he chooses.

Section 12. The Commission is empowered to compel the production of any and all books, memoranda, or documents showing the receipts and disbursements of any person, association or corporation licensed to conduct race meetings under the provisions of this Act. The Commission may at any time require the removal of any employee or official employed by any licensee hereunder whenever it has reason to believe that such employee or official is guilty of any improper practice in connection with racing, has failed to comply with any condition of the license, or has violated any rule adopted by the Commission. The Commission shall have the power to require that the books and financial or other statements of any licensee be kept in a manner and method provided by the Commission; and the Commission shall be authorized to visit, investigate, and place auditors and inspectors in the offices, tracks, or place of business of any person, association or corporation licensed under this Act.

The Commission shall have power to summon witnesses before its meetings; to administer oaths to such witnesses, and to require testimony on any issues before it.

Section 13. The Commission shall have the power to grant, refuse, suspend, or withdraw licenses to all persons connected with race tracks, including all salaried employees, gate keepers, announcers, ushers, starters, officials, drivers, dog owners, agents, trainers, handlers, grooms, stable foremen, exercise boys, veterinarians, valets, sellers of racing forms or bulletins, and attendants in connection with the wagering machines, pursuant to such rules and regulations as the Commission may from time to time adopt and upon the payment of license fee as shall, from time to time, be fixed and determined by the Commision in accordance with the position and compensation of such person. Any such license may be revoked by the Commisison, at is discretion, and any person whose license is revoked shall be ineligible to participate in such occupation connected with racing unless the license is returned by the Commission with permission to operate thereunder. The Commision may deny or revoke a license to any person who has been refused or denied a license by any other state racing commission or racing authoriy, or who has furnished the Commission with an application containing falsified information.

Section 14. The Commission shall make rules governing, permitting, and regulating the wagering on races. "Pari-Mutuels Wagering" shall be legal to the extent that, and so long as, the same is carried on and conducted strictly in conformity with this Act, and not otherwise. Only the persons, associations, or corporations receiving a license from the Commission shall have the right or privilege to conduct this type of wagering within the City of Pelham, and the licenses shall restrict and confine this form of wagering to a space within the race meeting grounds. All other forms of wagering on the result of the races shall be illegal, and any or all wagering outside of the enclosure of such races, where such races shall have been licensed by the Commission, shall be illegal.

No person or corporation shall directly or indirectly purchase parimutuels tickets for another for hire or for any gratuity and no person shall purchase any part of a parimutuels ticket through another, wherein he gives or pays directly or indirectly such other person anything of value.

Section 15. Every licensee conducting race meetings under the provisions of this Act, shall pay to the Ex-Officio Treasurer of the Racing Commission for the use of the Commission, a tax in an amount equal to six per cent (6%) of the total moneys wagered in all pari-mutuels pools conducted on any race track licensed under this Act. The commission of a licensee on a pari-mutuels pool shall in no event exceed eighteen percent (18%) of the amount wagered in said pari-mutuels pool, which amount shall include the six percent (6%) tax heretofore provided. After the deduction of the six percent (6%) for the use of the commission and the percentage commission of the licensee, the remainder of the totals wagered in each pool shall be divided among the winners in each pool according to the Rules of Racing outlined by the Commission, which Rules shall generally conform to practices now in effect at other lawfully licensed dog race tracks in the United States. Each redistribution shall be made in a sum equal to the next lowest multiple of ten. The licensee is entitled to retain the odd cents of all redistribtuions to be known as "breakage to a dime", and all moneys represented by any unclaimed, uncashed or abandoned pari-mutuels tickets known as "outs" tickets. Under the pari-mutuels system of wagering herein provided, the licensee shall be permitted to provide separate pools for bets to win, place, show, a daily double, exactas, trifectas, a quinella and a double quinella, or such other pool as may from time to time be approved by the Commission. Each pool shall be redistributed separately as herein provided. Should there be no winning ticket sold on any pool that conforms to the intent of that pool, provisions will be made in the Rules of Racing adopted by the Commission to assure the distribution of the net amount of such pool.

The licensee shall be required to use a totalizator machine to record the wagering and compute the odds. Rules and regualtions governing the operation of each of the pools shall be set out in book form by the Racing Commission. The licensee shall collect from each person attending the race meetings under the provisions of this Act ten (10) cents admission tax. Licensees shall make payment of such taxes to the Ex-Officio Treasurer of the Racing Commission once each quarter (three months) which payment shall be accompanied by a report on the races covered by such payment and such other information as the Commission may require.

Section 16. If any free passes or complimentary cards shall be issued to guests by any license, such licensee shall nevertheless be responsible for payment of the admission tax upon such complimentary admission cards or passes as though they had been sold at regular admission price. However, nothing herein contained shall be construed to prohibit the issuance of tax free passes to officials and actual employees of the licensee, or other persons actually engaged in working at such track, including persons actually employed and accredited by the press or other news service; provided, that the issuance of all such tax free passes shall be governed by the regulations and orders of the Commission and a list of all such officers, employees, and news service representatives shall be filed with the Commission.

Section 17. The license fees, commissions, and excise texes imposed herein shall be in lieu of al license, excise, and occupational taxes to the State of Alabama, or any county, city, town or other political subdivision thereof, provided however that any person firm or corporation who operates a restaurant, bar or other concession on the premises shall be subject to the usual city, county and state taxes that are normally leview upon such businesses including sales taxes.

Section 18. Any corporation, association, or person who directly or indirectly holds any dog race without having procured a license as prescribed in this Act shall be guilty of a misdemeanor. Any person wagering upon the results of such a race, except in the pari-mutuel method of wagering when the same is conducted by a licensse and upon the grounds or enclosure of said licensee, shall be guilty of a misdemeanor. Any corporation, organizalton, assoiciation, or person who violates any provision of this Act, for which penalty is not expressly provided, shall be guilty of a misdemeanor. Upon conviction of any of the above misdemeanors in a court of competent jurisdiction, the penalty shall be a fine of not less than One Hundred Dollars ($100.00), nor more than One Thousand Dollars ($1,000.00), or by imprisonment of not less than five days nor more than six months, or both, such fine and imprisonment to be in the discretion of the court.

Section 19. All fees, commissions, taxes and other moneys, including fines and forfeitures, received under the provisions of this Act shall be paid to the Ex-Officio Treasurer of the Racing Commission within ten (10) days following the quarterly receipt therof and shall be forthwith deposited or caused to be deposited to the account of the Pelham Municipal Racing Commission. Deposits shall, to the extent practicable, be deposited in interest bearing accounts or securities. All such moneys remaining after payment of the expenses incurred in the administration of this Act, including the payment of the salaries and expenses of the members and employees of the Commission, shall be distributed within forty-five (45) days of receipt of the Commission to the City of Pelham, the proceeds of which shall be used by said municipality in the following percentages and for the following purposes:

(a) Eighteen percent (18%) for the Shelby County Board of Education to be used for the operation of the public schools in Shelby County, Alabama, privided however in the event one or more municipalities in Shelby County shall create a separate school system then and in such event or events the distribution as herein provided shall be prorated between the Shelby County Board of Education and such separate municipal school system based on the student population.

(b) Two percent (2%) for higher education in Shelby County.

(c) Three percent (3%) for use by the Sheriff's Department of Shelby County as the Sheriff shall from time to time determine.

(d) Twenty-seven percent (27%) for use for the benefit of the citizens of Shelby County as the governing body of the county shall from time to time determine.

(e) Fifty percent (50%) shall remain unearmarkded and may be spent in any manner provided by law, for the benefit of the citizens of Pelham, Alabama as the governing body of that municipality shall from time to time determine.

Section 20. No person who engages in the practice of illegal bookmaking dog races, or who knowingly taken any part in such practices, shall be sligible as an applicant for any license or permit to operate a race track or a race meeting under the provisions of this Act, or to be connected therewith in any capacity; and any association or corporation which has as an officer, director, stockholder, executive or any other person financially interested therein or who knowingly employs any person who engages in such practices shall likewise be ineligible as a licensee, and the Commission is hereby empowered to inquire into such matters in entertaining any such applications and otherwise administering this Act.

Section 21. Any person who shall influence or have any understanding or connivance with any owner, groom or other person associates with or interested in any kennel or dog, or race in which any dog participates, to prearrange or predetermine the results of such race, or any person who shall stimulate or depress a dog for the purpose of affecting the results of a race, shall be guilty of a felony and upon conviction thereof, shall be imprisoned in the state prison for not less than one year nor more than ten years, or shall be fined not less than One Thousand Dollars ($1,000.00) nor more than Five Thousand Dollars ($5,000.00) or both, in the discretion of the court.

Section 22. It is the intent of this Act to improve the economic well being of the citizens of the City of Pelham, by providing an increased tax base, jobs for the citizens herein, and the promotion of conventions, tourism, and recreation in the City of Pelham. It is the intent of this Act to provide for strict local control of the racing plant or plants and the operation of said plants by Shelby County citizens so as to minimize the possibility of undesirable gambling elements from ever controlling this industry.

Section 23. All laws or parts of laws in conflict with this Act are repealed.

Section 24. The provisions of this Act are severable. In the event any section or part therof is declared invalid, such declaration shall not affect the validity of the part and sections which remain.

Section 25. The governing body of the City of Pelham shall on the first Tuesday after thirty (30) days have elapsed from the effective date of this Act call and provide for holding a referendum for the purpose of determining if this Act shall become operative. The question to be voted on shall be stated on the ballots or voting machine tabs substantially as follows:

"Do you favor the creation of the Pelham Municipal Racing Commission to regulate licensing and supervision of dog racing and wagering theron as provided in Act No. ----- approved -------, 198--?"

If the majority of the votes cast in the referendum are "Yes" racing shall be legal in the City of Peham as herein provided, and this Act shall become operative therein; if the majority of the votes cast in the election are "No", an additional referendum to be called by the municipal governing body at a time selected by them and set in accord with the provisions of this Section shall not be held within two years of such vote provided however, that additional referendums called by the municipal governing body shall not require further action or approval by the Legislature or by the Governor. The municipal election commission shall certify the results of the referendum to the Secretary of State of Alabama within thirty (30) days after the eleciton returns are canvassed.

Section 26. This Act shall become effective upon its passage and approval by the governor, or upon its otherwise becoming a law.
Jan. 19,26, Feb. 2,9, 1984. No. 162

Reporter Classified Directory

669-3131 — Classified Rates: $3.50 minimum for 20 words, one week; 3 times for $8.00 - 5 ¢ each additional word. To place your Classified Ad, Phone 669-3131 or 987-9879. Deadline: Mondays, 5:00 p.m. — 987-9879

FOR SALE

ESTATE SALE - Vincent, Feb. 4, beginning at 8 a.m.: Furniture, Household Goods, Appliances, Antique Lamps, etc., Ladies Dresses, Coats, etc., Size 18-20; Shoes 9-9½AA. Items priced cheap for quick sale.
The house has brown shingles, is on West Highland Street near the High School. For appointment to see items prior to sale date, call 672-2422 or 672-2304 after 5 p.m. 2-2p

For sale: Seasoned firewood, $35 a rick and you haul. Spring Creek community, 669-4902. 1-26,2-2p

For sale: Queen size sleeper couch, new, call after 5 p.m. 665-5167. 1-26,2-2c

Moving - must sell furniture: Like new exclusive dining room suit, girls BR/canopy, boys BR, oak table w/4 chairs, miscellaneous tables, lamps, dressers, 663-5087. 1-19,26,2-2b

For sale: 20 gallon aquarium with accessories $75; Oak antique china cabinet with buffet, $375; JVC stereo with turntable and speakers, $350, 678-6316. 1-19,26,2-2c

White Swan uniforms, Nurse Mate shoes, Hanes white hose, everything for "The Lady in White." Farris Department Store, Alabaster, 663-0520. 7-29 tfb

Big and tall men, all name brands, slacks, suits, tee shirts, socks, shirts, dress and sport, Farris Department Store, Alabaster, 663-0520. 8-5 tfb

For sale surface units for ranges, oven units, hot water heater, elements, washer and dryer belts for most any make or model, Farris Home Furnishings, Main Street, Alabaster, 663-0486. 8-27 tfb

For sale used appliances, washers, dryers, AC, refrigerators, stoves, 90 days warranty, call Robert Wheeler Appliance Service, 669-4282,shop or 669-4747, home. 9-30 tfb

Fabric Barn, upholstery for home, auto, boat, $1.00 a yard and up, save up to 75 percent, open 7 days a week, upholsterers available, 3 miles north of Vincent on hwy. 25, phone 672-9464. 11-25tfb

Sewing Machines: authorized dealer for White and Elna Sewing Machines. I also have Juki & Tacsew Upholstering and heavy duty machines, parts, repairs and needles for all machines. Low prices every day. G.H. Metcalf, 3 miles So. of Westover, on Hwy 55, phone 678-9001. 2-2p

TROPHIES - Discount prices, buy direct from manufacturer and save, ask about free delivery, 678-9821. 6-2tfb

YARN, Yarn... and still more yarn. For gift giving there's no greater gift than something that you have taken the time and love to make. Or if you're just a 'crafty' kind of person by nature, we've got the yarn for you. Purses, macrame items, and other crafts available also. KITTY'S YARN, located on Hwy 30, 4 miles East of Columbiana, 669-6997. 10-13h

For sale: Free standing fireplace, very good condition, $100 or best offer, 669-9516. 1-19,26,2-2c

Complete tv satellite recovery system installed and ready to go, $1695, Call 205-956-5959 or 205-699-2344. 2-2,9,16c

Prentice H-Knockle Boom Loader mounted on Chev. truck. $4200, 669-3271. 2-2c

For sale: New Kohler & Campbell Console piano, light oak, excellent condition, Sacrifice, 664-3099. 2-2c

Clothing, men's sizes 46 long, winter coat, suites, shirts 16-36, 16½-36, PJ's XL, shoes 12C and other items. 988-3370. 2-2c

For sale: 500 gallon butane gas tank, $300, 669-7030. 2-2c

For sale - 8N Ford tractor, bush and bog disk, scrape blade and bush hog, Good condition, Call 672-2655. 2-2,9c

One model 574 Elgin pocket watch and chain, $100; Plus one Hamilton 992 railroad watch, $200 firm. 672-9546. Rev. Aubrey C. Todd, Rt. 1, Box 235, Harpersville, AL 35078.

Eng. ring, has a 7-Diamond cluster, total wt. 1 ct., with a ring guard, two rows of diamonds, total wt. of 1 ct. on guard. Set is a total wt. of 2-ct., Come see at Pat's Home Furnishings. 2-2p

Furniture: Console color TV, and household articles for sale, call 663-3340, after 12. 1-26,2-2,9c

For sale: Italian Prov. DR suite, 54" oval table, leaf and 6 chairs (good cond.) Lighted China cabinet (excellent cond.) $350. 663-9664.

For sale: Sears frost free upright freezer, 15 cubic foot; camper for short wheel base pick-up truck; 125 Yamaha trail bike, needs repair; 6 hp garden tiller; old red truck $1000. 663-4097. 2-2b

REAL ESTATE

For sale - home in Montevallo area, 3/4 lot with fenced yard and out buildings, $29,000, Call 665-4551

For sale by owner, 3 BR, 1½ bath, in Green Valley, assume payments of $645 per month, no equity and no closing costs, 663-1244, after 5 p.m. 1-26,2-2,9c

For sale - 2 frame houses and metal building on approx. 3 acres of land in Elliottsville off 119, $26,000. Would consider owner hold mtg. on part, 1-912-883-7697. 1-26,2-2,9p

Panama City! Near lake, gulf! Big lots, paved street, palms, $6500, 1-904-231-4638. 1-26/3-1c

5 acres, 12x60 2 BR mobile home, city water, Camp Branch area, 3½ miles from interstate, 664-1979 or 663-1698. 2-2,9,16c

For sale or trade for equal value, acre lot m/l in Harbor Lights Development on Smith Lake. Would consider property in Montevallo - Alabaster area. 822-8901 after 6 p.m. 2-2,9,16c

15 wooded acres at Westover, Owner financing, J.C. Smith Real Estate, 678-6994. 2-2,9,16,23b

For sale in Montevallo, 4 BR home on three acres with 20x40 heated and covered pool for year around use. Recreation room, den with large fireplace, $84,500. Call for financing details Marie Hurt 665-1984, Chambers, King & Meade Real Estate, 663-0163. 2-2b

Thorsby. Real nice 3 BR, 2 BA home, formal dining room, carport. Assumable 10% loan with low down. $48,500. Roberts Real Estate, 665-2163, 665-4545. 2-2b

Shelby Airport exit - Montevallo. Executive home, 3200 sq. feet of true elegance on 4.6 acres, swimming pool, lots of extras. Roberts Real Estate, 665-2163, 665-4545. 2-2b

Real nice 3 BR, 2 BA home. Great room with fireplace, full basement with 2 car garage. Assumable loan. $56,900. Roberts Real Estate, 665-2163, 665-4545. 2-2b

Beautiful Shelby County farms. 20 acres, fenced, pond, double wide mobile home, $53,500. Assumable loan. 2½ acres in real nice area. $14,500. 10 acres, Helena, 5 acre lake. Roberts Real Estate. 665-2163, 665-4545. 2-2b

COMMERCIAL SITES - Alabaster, Hwy 119 So., owner financing, 3.3 acres with 200 ft. frontage. Ideal for office/warehouse. Jacque Dillman, 663-1881, Chambers, King & Meade 663-0163. 1-19,26,2-2c

Alabaster. Lovely 3 BR, 2½ baths, fireplace, den, full basement, 2 car garage, Assumable loan with $9500 down. Roberts Real Estate, 665-2163, 665-4545. 2-2b

Montevallo. Lovely brick ranch. 3 BR, 2 BA, formal dining room, den with woodburning stove, office. Real good area. $57,500. Roberts Real Estate, 665-2163, 665-4545. 2-2b

Lovely bi-level with 4 BR, 2½ BA, den with fireplace, 2 car garage, assumable 8% loan, $69,900, Roberts Real Estate, 665-2163, 665-4545. 2-2b

Shelby County. Two bedroom home in Montevallo area. Reduced to $24,500. 3 BR home on one acre near Columbiana. $28,500. May finance through Farmer's Home. Also lots with new home to be built, available. Roberts Real Estate, 665-2163, 665-4545. 2-2b

For sale: Shelby Shores, two beautiful level wooded water front lots, paved street, electricity and water, by owner, phone 669-7515. 1-26,2-2,9b

Why pay rent? Own this very nice 3 BR home on approx. 2 acres, for lower payments than you might think. Call Brenda Jarvis, 665-2579 or Trimm Realty 988-4666. 1-26,2-2,9c

Columbiana area, large 3 BR, 2 BA home on approx. 1½ acres m/l, fireplace in den plus wetbar. Really priced right! Only $43,900. Fran Sigle 669-7918, First Real Estate, 663-3895. 2-2b

Columbiana area, Fix it up a little! Only $19,900 cozy cottage on ½ acre m/l, Call for details, Fran Sigle 669-7918, First Real Estate, 663-3895. 2-2b

COLUMBIANA - 2 BR with large yard, convenient location, great starter home, $26,900
HWY 145, 5 acres m/l, assume 10%, mtg. payments $97 a month.
WILSONVILLE - Near Lay Lake, 2 BR, den w/FP, 4½ acres, covered in dogwood and fruit trees, $57,900.
Jean Lowe, 669-6317, Johnson, Rast & Hays, 988-8100. 2-2b

House for sale - Alabaster: 4 BR, 2 BA, no qualifications, no credit checks, $2000 equity, take up payments of $312 per month, 663-1518. 2-2b

EMPLOYMENT

Temporary sales person for Pelham and Alabaster areas, pay commission of sales, app. time on job 2 to 3 mos., Write appt. Attn: Barbara Cunninghan, P.O. Box 1417, Clanton, AL 35045. 1-26 2-2c

Beauty consultants needed, will train to do color analysis, skin care makeup and non surgical face lifts, call Norma 979-2680. 12-1tfb

REAL ESTATE Career, pre-licensed course -- tuition aid, scholarship available - call for details, First Real Estate, 663-3895, ask for Mahail. 11-10tfb

CRUISE SHIP Jobs! Great income potential. All occupations. For information call: 1-312-742-8620 ext. 125.

Help wanted: Part-time or full-time production workers in Columbiana. See Bennie Davis at Subterra Rentals or call 669-4264. 1-19/3-8p

Job Training Partnership Act Program is presently taking applications for free skills training classes and computer operator / clerical - Montevallo, Meat cutting - Alabaster, food service - Calera, truck driver - Montevallo, welding - Columbiana, and construction laborer. Job placement assistance provided. Must be low income residents of Chilton and Shelby Co. Applicants should apply between 8 a.m. and 4 p.m. at the Alabaster State Employment Service, 300 Montevialo Road, Alabaster. For more information call 664-1472.

Help wanted: Qualified beautician, 60% pay, call 663-2698, Pelham area. 2-2b

Babysitter needed for infant in Inverness. Must be able to work evenings and some weekends. References upon request. Call Brad or Teresa at 969-1638. 2-2,9,16c

Live-in companion for elderly lady, light housekeeping, small salary, 967-1309. 2-2c

Now taking applications for free skills training in Computer Operator/Clerical, Montevallo. The program is aimed toward assisting low income residents of Shelby and Chilton Counties. Participants receive $2.00 per hour training allowance. Job placement assistance is provided upon completion of training. For more information call 664-1472. 1-12/2-16c

Housekeeper, very reliable, mature, Christian lady to keep our babies, ages 1 year and newborn, Transportation and references required, Meadowbrook Sub.-Div. just off Valleydale Rd, Call after 5 p.m. 991-5074. Salary negotiable. 1-19,26,2-2c

Cashier's needed, Must be experienced, Polygraph required, Applications available at 5349 Highway 280 South. 2-2c

Need someone to babysit 7-year old in my home. Must have own transportation and good references. Must be willing to babysit until midnight at least 2 nights a week. Call 669-6265 for more information. 1-26h

SERVICES

House painting, inside or out, residential or commercial, Free estimates, very reasonable rates, Eleanor Cofer, 664-0646. 1-26,2-2c

Whitner and Sons & Co., Septic tanks, field lines, bush hogging, dirt and rock hauled, and landscaping. Free estimates. Dean Whitner, P.O. Box 3, Saginaw, AL 35137, Phone: 1-205-663-6108. 1-19,26,2-2c

ATTN: Trappers and hunters! Vinson Fur Co. will buy raw fur, skinned or unskinned, fox, coons, mink, muskrat or bobcat. Contact Vinson Fur Co. at 668-2543, P.O. Box 219, Calera, AL 35040. We sell traps & supplies. Also pay cash! 12-8tfb

PIANO LESSONS: Available now for children and adults, beginners and advance students welcome, 8 years teaching experience, Music Education Degree from Birmingham Southern, call 669-3338. 10-13h

For service call Robert Wheeler Appliance Service on refrigerators, washers, dryers, AC, stoves and all makes, 669-4282 shop or 669-4747, home. 9-30tfb

For service on refrigerators, all conditioners, washers, dryers, dishwashers, ranges, etc., call Erskine Hand, 663-7719, 8 a.m. to 6 p.m. tfb

Davis Bldg Co.-New homes, additions , custom built cabinets, repair work of all kinds, back hoe work, septic tanks installed, hauling-dirt, gravel and chirt. 669-6092 or 669-6364.9-22tfb.

Need help cleaning your home, call me, I have references and transportation, 669-4100. 2-4 tfb

Can do any job with Bobcat, light digging, excavating, back filling, Do hauling with dump truck, sand, gravel, chert, topsoil, 663-4456. 3-3tfb

Backhoe and dump truck service - septic tank installed - chert, slag, fill dirt, etc. call Vernon L. Waldrop, 669-7302, Wilsonville, AL 35186. 3-10tfb

For landscaping, loader work, repair work and house building, call 991-6381. 2-2,9,16,23c

Stoudmire Co., Inc.: For service on Plumbing, Electrical, Refrigerators, Washers & Dryers; Certified for Jefferson & Shelby Counties; call 668-1809. 4-28tfb

CONCRETE driveways, basements, patios, walk ways and retaining walls, no job too large or too small, 663-5191. 6-30tfb

Health care service for home bound individuals, call after 5 p.m. 669-4298. 2-2,9,16c

Barbara's Ceramics, FREE classes, Sunrise Cove, Wilsonville, 669-7515. 1-26,2-2,9b

CHILDCARE HOME - in Montevallo-Wilton area, convenient to UM, 7 a.m.-5:30 p.m. Mon.-Fri., flexible hours, ages birth-6 years plus after school care, 15-yrs. experience in childcare, references, call Miss Dot, 665-2502, anytime. 1-19,26,2-2c

GALLOWAY'S PLUMBING Service - Alabaster, AL, call 663-0023. 1-12,19,26,2-2p

Front end loader, bull dozer, dump truck, work of all types, owner operated, top soil for sale, Wallace Blackerby, 678-6905. 8-5 tfb

We do all types of remodeling, room additions, on houses and mobile homes, ceramic tile work, bathrooms, quarry porches, and leaky showers, we sell topsoil. 991-5497. 3-24tfb

27 Years Experience in residential and commercial painting, for quality work and free estimates, call Austin Henley Painting, 669-7515. 8-11tfb

BRIDES! Throwing rice away is one thing - But throwing money away is something else! Compare our low prices. Compare our beautiful wedding photography. Call Gene Grimes, Wedding Specialist, 665-2651. 11-3tfb

Piano Tuning - $25.00 guaranteed fine tuning. Contract discounts available. Free estimates on all repairs. Any piano. D.L. Holcombe, 663-7960. 11-17/2-9p

Sand and finish, hardwood floors, painting aand remodeling, also buy used, automobiles, 669-4711. 12-22tfb

William L. Stone Construction, General Contractor, home improvements, additions, water proofing, repairs, call Larry 668-1158. 1-5,12,19,26,2-2,9c

Need a plumber? Call SWOPE, Alabaster, at 663-0784. We also cut glass to size and flare and cut pipe. 1-19tfb

Will keep children in my home, any age, day or night, call 663-3095. $5 a day or $25 a week. 2-2,9,16c

UNWANTED hair removed from the arms, face or body (bikini line), Safely and permanently by certified electrologist, Complimentary consultation without obligation, Electrologist Salon, 979-HAIR. 2-2tfb

PHOTOGRAPHY, we do weddings, reunions, home portraits, copy and restoration, sports and more, call now and save, prices are very reasonable, 678-9821. 10-29 tfh

Babysitter - weekdays after school hours in Alabaster area. Call 663-5215. References available. 2-2c

EXCAVATING: Lakes built, land cleared, drives reworked, topsoil, gravel, chert, waterfront lots dredged, motor grader service; Ronnie Lee 669-6355. 12-8tfb.

Knowles Home Remodeling, We build anything to suit your needs. Commercial or residential additions, finish basements, roofing and painting. Concrete work of all types, General repair work. We have license and references. Call 665-4619, 838-0813 - beeper no., leave name and number, 665-4125. 1-26,2-2,9,16p

AUTOMOTIVE

'67 Volkswagon Beetle, make a great work car or hunting car, engine just rebuilt, new exhaust system, $700 negotiable, 663-4366. 1-26h

'78 Chevrolet Monte Carlo, blue w/tan vinyl top, AM/FM stereo plus 8-track, cruise control, PS, PB, 8 cylinder, runs good, $3200 firm or take up payments of $143 a month, call Iris at 669-3365 or 669-3131. 1-12tfbh

1974 Thunderbird. Excellent condition. New tires, make offer. 1978 Mercury Marquis. One owner, Good condition. Make offer. 665-4545. 2-2b

1967 Chevelle, 4-dr, clean, 283 V-8. Automatic transmission. $600 cash. 665-4256. 2-2b

For sale: 1979 Dodge, 4 wheel drive, auto, air, AM/FM cassette, color black, 664-0816. 1-19,26,2-2c

1974 Pontiac Catalina. V-8, automatic, runs good, $600, 665-4256. 2-2b

Ford Thunderbird, 1974, excellent condition, new tires, $1995; 1978 Mercury Marquis $2495; 1972 Ford LTD Convertible, $1095; 665-4545 or 665-2163. 1-19tfb

1964 Econoline pickup. Runs good. $600, 665-4256. 2-2b

1982 Chevy van, Zimmer conversion, low mileage, clean, loaded, dark blue, silver trim, call 665-4160 after 6 p.m. daily. 2-2,9,16c

1974 Toyota Corolla. 4 cylinders, 4 spd transmission, 4-doors, $1000, 665-4256. 2-2b

Is it true you can buy jeeps for $44 through the U.S. government? Get the facts today! Call 1-312-742-1142, ext. 9036-A. 2-2,16,3-1,15p

Jeep, 1982, CJ-7, soft-top, 17,000 miles, one owner, $6000, 991-5984. 2-2,9,16c

'74 Vega, station wagon, good condition, auto, 4 cylinder, good mileage and tires, dependable, $850, 665-4612 after 5 p.m., 665-2521, ext. 420. 2-2c

For sale: 1977 Cutlass Supreme, black, excellent paint job, good mechanical condition, AM/FM cassette, $2500, 669-7886. 2-2p

'66 Chev. ½ ton pickup, excellent condition, $875; '73 Buick Regal, good condition $375; 672-7750. 2-2c

'78 Mustang II, 1978 auto, Brand new tire shocks and battery, good condition, $2300, call 668-1905, or 668-9921. 2-2,9c

'70 Challenger SE, one owner, needs minor repair but runs good, new front end, $650 or best offer, 988-0128. 2-2c

Auto - 1976 Chrysler Cordoba, 663-4097. 2-2b

WANTED

Wanted: good 14 ft. flat bottom aluminum boat, 669-9041. 1-26,2-2c

We pay top prices for junk cars, 991-5497. 10-21tfb

Will buy used appliances and furniture. Call 669-4282 shop, or call 669-4747, home. 12-9tfb

Wanted: lots to build new homes, $3,000 or less, 1 acre and under, Roberts Real Estate, 665-2163, 665-4545. 10-27tfb

Wanted to buy: Pocket watches, mantle clocks, clean pickup truck, clean older model car, shotgun. Pay CASH! 672-9546, Rev. Aubrey C. Todd, Rt. 1, Box 235, Harpersville. 1-19,26,2-2b

Retired semi-invalid male seeks live-in companion to handle light housework, cooking and laundry. You may handle full-time job along with this one. Room and board. Call Mr. Lane, 669-4941 for appointment. 1-26,2-2c

ANIMALS

Golden Retriever, Irish Setter mixed pups, 7 wks, beautiful, intelligent, great with kids. Loving families only, $35. 668-2752. 1-19,26,2-2c

For sale - Boxer pups, registered, four weeks old, males $150; females $100, call 967-5511. 2-2,9c

One black Angus bull, 30 mo. old, 1000 lbs. Call 678-9070. 2-2,9,16c

THANKS

Card of Thanks
We would like to thank our family and friends in Montevallo Baptist Church for the help and kindness during our unfortunate event Dec. 3. We greatly appreciate everything.
Tim and Betty Harrell
Rt. 2, Box 12
Brookside
Montevallo, AL 35115

Card of Thanks
The family of Edith Bessie Sullivan wishes to thank the ICU Unit at Brookwood Medical Center, friends, the community of Maylene for all the kind deeds, prayers, food and flowers. A special thanks to Mr. and Mrs. Johnson and members of Maylene Chapel and to Mr. Wade Morton Jr. of Columbiana. We deeply appreciate all the love and thoughtfulness.
Billie Faye Anderson
Betty Marie Dockery
Shirley Ann Kirk

Card of Thanks
The family of Virginia Davenport would like to give our deepest thanks to friends, family and Rev. James Walden, for food, flowers, and sympathy during our beloved Mother's illness and death. We also would like to thank Dr. Brian McClelland and the nurses of Shelby Medical Center, for always being there when we needed them.
Sincere thanks,
Glenda Woods &
Linda Hamrick

GARAGE SALE

Garage sale: Thurs., Fri. & Sat., 8-5, 72 Shoshone Dr., Montevallo. Glassware, clothes, and lots of miscellaneous. 2-2c

Yard Sale: Westover, Junction 55, Big white house, tables, 2 round oak tables, chairs, game table and 4 chairs, Sunday 1-5. 2-2c

Going out of business sale, all kinds of appliances, clothes - adults, childrens, suits and dresses, toys. On Hwy 25 at B&B Mini Stop across from Vallo Plaza at Montevallo, Thurs., Fri. & Sat., Feb. 2, 3 & 4. 2-2c

MEMORY

IN LOVING MEMORY OF
HORACE RAY WOODS
In loving memory of Horace Ray Woods who died Jan. 28, 1982.
Your gentle face and patient smile with sadness we recall,
You had a kind word for each and died loved by all.
The voice is mute and still the heart, that loved us well and true,
Oh, bitter was the trail to part someone so good as you.
Your not forgotten dear, nor will you ever be.
As long as life and memory last, we will remember thee.
We miss you now, our hearts are still sore,
As time goes by we miss you more.
Your loving smile... your gentle face...
No one will ever fill your vacant place.
The family that loved him very much,
Wife and Daughter
Glenda and Christie Woods

ANNOUNCEMENTS

Pi Jemba Tack & Gift Shop, Now Open from 10 a.m. - 4 p.m. Mon.-Fri., County Road 26, Columbiana, 663-3545, 664-1129. 1-5/3-29b

LOST AND FOUND

Lost: One small black and tan Beagle, name tag on chain, 669-6865 after 5. 2-2p

MOBILE HOMES

Mobile home - completely furnished, excellent condition, includes gas tank, meter box and storage house, central air and heat, 669-6908 after 6. 1-19,26,2-2c

SELLING YOUR MOBILE HOME? We pay cash, free appraisals, call today, 870-0112. 3-12tfb

Southgate Estates, Hwy 31 South, Pelham, 2 BR mobile homes for rent, 663-7390. 1-24tfb

BOLEE MOBILE HOME PARK, for rent large wooded lots, underground utilities, water, lawn care, garbage pickup furnished, reasonable rates, located four miles north of Montevallo on county highway 22, call 665-2610 or 665-7806. 2-5tfb

MOBILE HOMES WANTED: Cash today, call collect 1-755-7871. 3-25tfb

Mobile home, 1983, Westgate, beautiful 14x60, 2 BR, with cathedral ceilings, ceiling fan, garden tub, storm windows, stove and refrigerator, less than 6 months old, total price, $9800, 668-2355. 1-19,26,2-2c

Take up payments on 1978 12x60 trailer, $600 down, $140 a month, 665-1098. 2-2c

We buy mobile homes and assume loans. FREE APPRAISALS. Call anytime, We pay top dollar, 663-3968, 663-5285. 2-2tfb

24x60 double wide mobile home, on large corner lot, Siluria. 663-4097. 2-2b

FOR RENT

Apartments for rent in Wilsonville, 1, 2 or 3 BR, unfurnished or furnished, 669-6880 after 5 p.m. 1-10 tfb

Taking applications, 2 BR apartments, Also new 1 and 3 BR apartments now available, 1 BR - $150 & up, 3 BR - $210, Town Creek Apartments, Columbiana, 669-7017, Equal Housing Opportunity. 7-2 tfb

Briarwood Apartments, 1 & 2 BR unfurnished apartments, energy efficient, near schools and churches, Montevallo, 665-2257, 8:30 - 5:00, Mon.-Fri., Equal Housing Opportunity. 4-29 tfb

Apartments, Chelsea, spacious, clean, 2 and 3 BR, central heat and air, kitchens equipped with stove, refrigerator and dishwasher, laundromat on premise, walk to school, quiet and well maintained, 988-8500. 7-22 tfb

For rent: Alabaster area, mobile home lot, corner of Smokey Road and Wooten Drive, restricted, $65 a month, 988-5003. 9-11tfb

Alabaster, Irondale and Leeds, 1-2-3 BR apts. mobile homes, and houses, 956-0783, 699-7061. 9-8tfb

FOR RENT

Large trailer lots for rent in North Shelby County. Not in flood area. Call 991-7025 or 967-6061. 1-19,26,2-2b

For rent: One mobile home, fully furnished, auto washer, $175 a month, on private lot, water furnished, 665-4558. 1-26,2-2,9c

Beautiful 4 BR, 2 BA, formal dining, large A-frame, greatroom with moss rock fireplace, split level, furnished curtains, large corner lot, $475. Call 854-0310 or 1-237-5309. 2-2p

For rent: 30 acres m/l, good river bottom soybean land near Vincent off Co. Rd. 62, $850 yearly, 663-5000. 2-2c

Two BR apartment, $225, Roberts Real Estate, 665-2163. 2-2b

For rent - Montevallo: 2 and 3 BR mobile homes, nicely furnished, central heat and air conditioning, serviced by city water and natural gas, located in well-managed mobile home park, shaded lots, paved streets, street lights, resident manager, free garbage pickup, cable tv, Crestwood Manor Park, Montevallo, 665-2411 or 669-6205.

For rent: 12x65 furnished 2 BR trailer, water and air conditioning furnished, near Shelby Academy on Hwy 22, also 1 trailer space for rent, 668-0001, 668-1332 night. 2-2c

CLASSIFIED
IT'S A SURE SHOT!

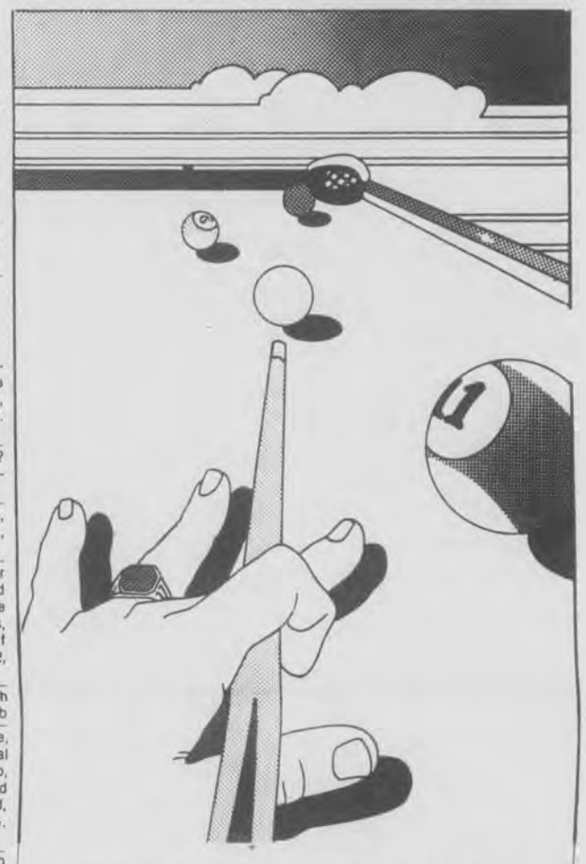

Get on the ball... with our strategy!
Call 669-3131

VINCENT ESTATES
3-4 acre lots
•12% financing
•Beautiful wooded lots
•City water, power & phone
•Great mobile home sites
•Priced at $2500 per acre
•Low down payment
•Off Co. Hwy 25
STRICKLAND REALTY INC.
979-1335

Scott-Long Realty
215 N. Main St.
Montevallo
Equal opportunity housing. 1& 2 Bedroom, unfurnished apartments in Montevallo.
$185 to $220 per month
Low to middle income.
Permanent residents.
Please apply at the office.

IRAs PAYING 12%
CALL
OLGA MARTIN
668-2503 or 668-0748

PLUG INTO CLASSIFIEDS
669-3131

• Heavy Equipment Hauling • Custom Bulldozer Work •
• Land Clearing • Site Grading • Ponds & Lakes Built •
Charles R. Burgess Excavating
Telephone: 665-4602 665-2802
72 Shoshone Drive, Montevallo, AL 35115

FREE COLOR ANALYSIS
Valued at $35 to $95
Stop costly cosmetic and wardrobe errors... We will analyze your wardrobe and cosmetic colors FREE!
For more information call
Lillye Campbell. 663-3649
or
Sue Acton 663-1747

ENCYCLOPEDIAS
Going out of business sale
Regular price $589 Sale price $188.00
1983 Edition
•Thousands in stock
•Cash, layaway or credit card
•Free brochure & details

HAPER ENTERPRISES
Box 66122, Birmingham, 35210

Cahaba Pressure Treated Forest Products
Route 1 - Brierfield, Alabama 35035
OFFICE 926-9888
Pressure Treated Forest Products
Post - Poles - Lumber - Industrial Lumber
ALL SIZES AND LENGTHS
8 Miles South of Montevallo
WE DELIVER

Alabama's Finest
GREENPARK SOUTH
Pelham
We offer large wooded lots, clubhouse, swimming pool, tennis, playground, walk to school. Cable TV and day care available.
Office hours: Mon.-Sat. 9-5
Sundays, 1-5
988-4051

ROACHES? RATS? MICE?
special price - 1 TREATMENT - $25.00
EACH ADDITIONAL TREATMENT - $15.00
1 FLEA TREATMENT $35.00
NO CONTRACT REQUIRED
FREE TERMITE INSPECTION
CALL
PESTCO EXTERMINATING CO.
668-0128 or 744-0030
WE WORK SATURDAYS

Alabaster
NIGHT CHILD CARE PROGRAM
11:30 p.m., Monday-Friday
State Licensed
516 6th Ave. S.W.
2 blocks So. of Alabaster Shopping Ctr. Located on Thompson bus line
663-6162, 663-7253

LET US BUY OR SELL YOUR LAND AT
TOP PRICES
Westervelt Land Company, Inc.
669-4666
1400 River Road, N.E.
Tuscaloosa, Al. 35404

SHELBY COUNTY PEST CONTROL, INC.
Residential, Commercial & Industrial Pest and Termite Control
FREE INSPECTION
668-1017
"Professional Services at Reasonable Rates"
Remember:
"Call Doug for Your Bug"
See Yellow Pages for discount coupon.

LAKES BUILT LAND CLEARED
GENERAL GRADING
CALL
ERNEST FALKNER, JR.
669-6307

SINGER
EASTWOOD SEWING CENTER
Birmingham's Largest Volume Sales & Service Center
Over 18 years at same location!
IN STORE AUTHORIZED SINGER PROFESSIONAL FACTORY SERVICE... WE ALSO SERVICE ALL OTHER MAKES AND MODELS!
ALL SALE PRICES OF SINGER PRODUCTS ARE HONORED AT THIS LOCATION!

SINGER APPROVED DEALER
*A Trademark of The Singer Company
TRADE IN'S ACCEPTED — CONVENIENT CREDIT PLANS
822-3337 OR 879-7801
CHARGE IT
INSIDE EASTWOOD MALL BETWEEN YIELDINGS & NEWBERRYS
MasterCard VISA

"A friend told me about Food World!"

She told me how low the prices were. And she told me about the beef . . . U.S. Choice and dated for freshness. And how friendly the people were. I started shopping Food World . . . and I'm not going to stop!

OPEN 24 HOURS 7 Days A Week

feelin' choice! MEATS

USDA CHOICE Meats, fish, poultry . . . More choice, more savings!

USDA CHOICE (FAMILY PAK) T-BONE STEAK	LB. $2.98	USDA INSPECTED QUARTERS FRYER LEGS	LB. 58¢
USDA CHOICE CHUCK CUBED STEAK	LB. $2.59	HOLLY FARMS USDA GRADE "A" (FAM. PAK) BREAST	LB. $1.33
USDA CHOICE BEEF TIPS	LB. $2.98	HOLLY FARMS USDA GRADE "A" (FAM. PAK) WINGS	LB. 79¢
USDA CHOICE BONELESS STEWING BEEF	LB. $1.98	JET FRESH PACIFIC SNAPPER FILLETS	LB $2.98
USDA CHOICE SHORT RIBS	LB. $1.78	FARM FRESH CATFISH	LB. $1.88
USDA CHOICE BOSTON ROLL BONELESS ROAST	LB. $2.28	FRESH FROZEN SEA BASS FILLET	LB. $1.59
USDA CHOICE (FAMILY PAK) SIRLOIN STEAK	LB. $2.75	FRESH FROZEN RED FISH FILLET	LB. $1.59
USDA CHOICE EYE OF ROUND ROAST	LB. $2.98	FRESH FROZEN PERCH FILLET	LB. $1.49
USDA CHOICE (WHOLE) FILET MIGNON	LB. $3.98	LEAN TRIMMED QUARTER LOIN (FAMILY PAK) PORK CHOPS	LB. $1.67
USDA CHOICE (WHOLE) SIRLOIN TIPS	LB. $2.25	LEAN TRIMMED (FAMILY PAK) PORK STEAK	LB. $1.57
USDA CHOICE (WHOLE) RIB EYES	LB. $3.98	LEAN TRIMMED (FAMILY PAK) CENTER CUT PORK CHOPS	LB. $2.28
FOOD WORLD ($1.58 LB.) BACON	12-OZ. $1.28	FRESH (FAMILY PAK) GROUND CHUCK	LB. $1.68
ZEIGLER BACON	12-OZ. $1.58	FRESH (FAMILY PAK) GROUND BEEF	LB. $1.38
BRYAN BACON	12-OZ. $1.68	SELECT SKINLESS SLICED BEEF LIVER	LB. 98¢

Every cut dated for freshness!

HORMEL OR OSCAR MAYER BACON	LB. $2.28	FOOD WORLD (LB. $1.57) BOLOGNA	12-OZ. $1.18
WEST VIRGINIA BACON	24-OZ. $2.98	ZEIGLER (LB. $1.75) BOLOGNA	12-OZ. $1.37
COUNTRY BOY PORK SAUSAGE	LB. $1.18	BRYAN (LB. $1.88) BOLOGNA	12-OZ. $1.47
FOOD WORLD PORK SAUSAGE	LB. $1.77	OSCAR MAYER (LB. $1.88) BOLOGNA	8-OZ. $1.18
HORMEL LITTLE SIZZLERS	12-OZ. $1.39	MR. TURKEY HAM	8-OZ. $1.58
HILLSHIRE SMOKED SAUSAGE	LB. $2.35	MR. TURKEY SALAMI	6-OZ. $1.18
FOOD WORLD ($1.47 LB.) WIENERS	12-OZ. $1.18	ZEIGLER'S CHILI	LB. $1.98
ZEIGLER'S ($1.88 LB.) WIENERS	12-OZ. $1.48	FOOD WORLD THIN SLICED LUNCHEON MEATS	PKG. 48¢
BRYAN'S ($1.88 LB)) WIENERS	12-OZ. $1.48	ZEIGLER SLICED HAM	4-OZ. $1.18
HORMEL OR OSCAR MAYER WIENERS	LB. $1.97	OSCAR MAYER HAM STEAKS	8-OZ. $1.98
MR. TURKEY FRANKS	LB. 98¢	OSCAR MAYER VARIETY PAK	12-OZ. $2.25
BALL PARK FRANKS	LB. $1.97	ONCOR VEAL PATTIES	LB. $1.88
SOUTHERN BELLE CORN DOGS	18-OZ. $1.58	CLAUSSEN KOSHER PICKLES	32-OZ. $1.77

feelin' good! GROCERY

Great variety and savings on every item!

SEALTEST ICE CREAM	½-GAL. $2.65	FANCY PINTO BEANS	2-LB. 67¢
GOLDEN FLAKE TWIN BAG POTATO CHIPS	8-OZ. $1.26	STAFF S.R. MEAL MIX	5-LB. $1.05
WEIGHT WATCHERS TREATS	6-PK. $1.45	SUCCESS RICE	14-OZ. $1.12
BARBER'S FRENCH ICE CREAM	½-GAL. $2.99	STAFF SPAGHETTI	16-OZ. 48¢
MAXWELL HOUSE ALL GRINDS COFFEE	1-LB. CAN $2.19	PREGO SPAGHETTI SAUCE	32-OZ. $1.59
MASTER BLEND ALL GRINDS COFFEE	13-OZ. VAC. BAG $1.97	STAFF GRATED PARMESAN CHEESE	8-OZ. $1.89
INSTANT MAXWELL HOUSE COFFEE	4-OZ. $1.88	BETTY CROCKER HAMBURGER HELPER	5.5-OZ. 99¢
ALL GRINDS FOLGER'S COFFEE	1-LB. BRICK BAG $2.19	HUNT'S MANWICH SAUCE	15.5-OZ. 94¢
STAFF SALTINES	16-OZ 59¢	JERKY BEEF TREATS	1-OZ. 39¢
GERBER STRAINED BABYFOOD	21¢	CHAMP DOG FOOD	25-LB. $2.95
CLOROX BLEACH	64-OZ 53¢	PURINA CAT CHOW	10-LB. $5.94
GIANT TIDE DETERGENT	49-OZ. $1.69	ALPO ALL FLAVORS DOG FOOD	14-OZ. 39¢
2 LITER RC COLA	$1.03	PURE VEGETABLE CRISCO OIL	48-OZ. $2.04
MORTON SALT	26-OZ 10¢	AERO VEG. OIL PAM	6-OZ. $1.73
NABISCO SALTINES	16-OZ 87¢	STAFF SHORTENING	3-LB. $1.89
STAFF GRANULATED SUGAR	5-LB. $1.38	LIPTON TEA BAG	100-CT. $2.17
EQUAL LOW CALORIE SWEETENER	100-PK. $3.39	SUISSE MOCHA COFFEE	8-OZ. $2.33
LIQUID WITH IRON ENFAMIL	13-OZ. 97¢	FOLGER VAC. AUTO DRIP COFFEE	1-LB. $2.19
NORTHERN BATH TISSUE	4-ROLL 98¢	COFFEEMATE COFFEE CREAMER	16-OZ. $1.77
EZ SERVE 9-IN. WHITE PLATES	100-CT. 88¢	ALBA 66 HOT COCOA MIX	6-OZ. $1.57
STAFF PAPER TOWELS	JUMBO ROLL 49¢	SWISS MISS LITE COCOA	12-PK. $1.07
NORTHERN ASST. NAPKINS	140-CT. 69¢	ALL FLAVORS JELL-O	3-OZ. 30¢
ASSURE PANTY LINERS	14-CT. $1.07	DUNCAN HINES BLUEBERRY MUFFIN MIX	13-OZ. $1.33
KLEENEX FACIAL TISSUE	175-CT. 77¢	KELLOGG'S FROSTED POP TARTS	10½-OZ. 89¢
WHITE LILY PL. OR S.R. FLOUR	5-LB. 97¢	MARTHA WHITE B.M. CORNBREAD MIX	6-OZ. 26¢

YOUR U.S.D.A. FOOD STAMPS GO FURTHER AT FOOD WORLD

BISCUIT MIX BISQUICK	40-OZ. $1.39	MCELHENNY TOBASCO SAUCE	2-OZ. 67¢
G.M. TOTAL CEREAL	12-OZ. $1.77	DALES STEAK SEASONING	16-OZ. $1.69
B.C. BACO'S	6-OZ. $1.99	MRS. BUTTERWORTH'S SYRUP	12-OZ. 99¢
KELLOGG'S SPECIAL K	12-OZ. $1.53	HORMEL WITH BEANS CHILI	15-OZ. 69¢
CARNATION VARIETY INSTANT BREAKFAST	6-PK. $1.66	STARKIST CK. LT. TUNA	6.5-OZ. 73¢
3-MIN. QUICK OATS	18-OZ. 88¢	CAMPBELL VEGETABLE SOUP	10-OZ. 33¢
BAMA SMOOTH OR CRUNCHY PEANUT BUTTER	18-OZ. $1.29	LESUEUR PEAS	17-OZ. 55¢
BETTY CROCKER FRUIT ROLL UP	4-OZ. $1.53	DEL MONTE GOLDEN CREAM CORN	17-OZ. 53¢
BAMA APPLE JELLY	10-OZ. 75¢	BORDEN INST. POTATOES	16-OZ. 87¢
BAMA MAYONNAISE	32-OZ. $1.05	GREEN GIANT SLICED MUSHROOMS	6-OZ. $1.33
KRAFT BACON & TOMATO DRESSING	8-OZ. 83¢	QUAKER TENDER CHUNKS DOG FOOD	8-LB $4.89
COUNTRY SALAD CRISPINS	2.25-OZ. 89¢	QUAKER DRY DOG FOOD TENDER CHUNKS	4-LB $2.58

CIGARETTES, ALL BRANDS

Cartons, King $7.57
Single Pack, Kings ..... 81¢
Cartons, 100's $7.77
Single Packs, 100's ..... 83¢

feelin' great! DAIRY

Biscuits and butter and everything fresh!

PILLSBURY B.M. BISCUITS	4-PK. 87¢	KRAFT SINGLE WRAP AMERICAN CHEESE FOOD	8-OZ. $1.17
STAFF BUTTER ME NOT BISCUITS	5-CT. 33¢	VELVEETA CHEESE SPREAD	32-OZ. $2.99
BLUE BONNET REG. MARGARINE QUARTERS	1-LB. 54¢	KRAFT PHILADELPHIA CREAM CHEESE	8-OZ. 83¢
TROPICANA GOLDEN PURE ORANGE JUICE	64-OZ $1.18	FOOD WORLD SHREDDED MOZZARELLA CHEESE	8-OZ. $1.23
TREE FRESH ORANGE JUICE	64-OZ. $1.39	SEALTEST COTTAGE CHEESE	12-OZ. 87¢

YOUR U.S.D.A. FOOD STAMPS GO FURTHER AT FOOD WORLD

feelin' healthy! HEALTH & BEAUTY AIDS

Compare! You *really* save at Food World!

AFFINITY SHAMPOO	7-OZ. $1.73	REACH TOOTHBRUSHES	EACH $1.31
AFFINITY SHAMPOO	11-OZ. $2.18	JOHNSON & JOHNSON BABY WIPES	300-CT. $2.69
FOSTEX BPO BAR	3.75-OZ. $2.76	NOXZEMA SHAVE CREAM	11-OZ. $1.54
FOSTEX REG. BAR	3.75-OZ. $2.07	NOXZEMA SKIN CREAM	10-OZ. $2.09
ALPHA KERI BATH OIL	4-OZ. $2.38	RAINTREE LOTION	10-OZ. $1.79

"It's a great feeling!"

feelin' fresh! PRODUCE

Garden fresh and tasty too!

CALIFORNIA LARGE HEAD LETTUCE	HEAD 49¢	FLORIDA LARGE RIPE TOMATOES	LB 69¢
IMPORTED SEEDLESS PERLETTE GRAPES	LB $1.59	FLORIDA FRESH RED RADISHES	1-LB BAG 48¢
IMPORTED SWEET NECTARINES	LB 96¢	CALIFORNIA FRESH MEATY AVOCADOS	EACH 38¢
FLORIDA SWEET JUICY ORANGES	5-LB BAG $1.69	FRESH LARGE SNOW WHITE CAULIFLOWER	EACH $1.39
WASHINGTON STATE SWEET JUICY D'ANJOU PEARS	LB 48¢	CALIFORNIA RED EMPEROR GRAPES	LB 88¢

feelin' lovely! FLORAL

Florist shop quality at Food World prices! Take home something beautiful today!

BEAUTIFUL 4 INCH POT CYCLAMEN	EACH $4.49 & up	ASSORTED COLORS 4 INCH POT TULIPS	EACH $3.49 & up

OPEN 24 HOURS 7 Days A Week

feelin' cool! FROZEN

Less time in the kitchen. Speeds up meal-fixin'!

MINUTE MAID ORANGE JUICE	12-OZ. $1.03	GREEN GIANT (IN CHEESE SAUCE) BROCCOLI	10-OZ. 97¢
MINUET ORANGE JUICE	12-OZ. 79¢	LARRY STUFFED CHEESE OR SOUR CREAM POTATOES	10-OZ. 55¢
COOL WHIP TOPPING	8-OZ. 79¢	EGGO BUTTERMILK WAFFLES	11-OZ 85¢
FLEISHMANN'S EGG BEATERS	17-OZ. $1.22	ORE IDA GOLDEN PATTY	15-OZ. $1.09
STILWELL BREADED OKRA	12-OZ. 69¢	BANQUET CHIC., BEEF OR TURKEY POT PIES	8-OZ. 37¢
MRS. SMITH'S APPLE PIE	26-OZ $1.78	LAND-O-LAKES 3 CHEESE QUICHE	1.625-LB. $2.77
BIRDSEYE LITTLE COB CORN	8 EARS $1.39	TOTINO (ALL FLAVORS) PIZZA	10.8-OZ. $1.05

feelin' fresh! BAKERMAN DELI-MAN

Fresh from our oven to your dinner table. On hurry-up days, let Food World do it for you!

BAKERMAN BAKES IT! NEW ORLEANS BREAD	3-PACK $1.00	DELI CORNED BEEF OR PASTRAMI	LB. $4.99
EXCELLENT FOR SANDWICHES HOAGIE ROLLS	6-PACK 99¢	DELI-STYLE COLE SLAW	LB. 69¢
BAKERMAN DONUT HOLES	3-DOZ. PACK $1.00	DELI-MAN CREAM HAVARTI	LB. $3.99
BAKERMAN'S FRESH APPLE PIE	EACH $1.49	DELI MAN 16 PIECE (INCLUDES 4 BREASTS, 4 DRUMSTICKS, 4 WINGS AND 4 THIGHS) FRIED CHICKEN PACK	EACH $7.99

"Get the feeling!"

FOOD WORLD DISCOUNT FOODS

PELHAM

- QUANTITY RIGHTS RESERVED
- NONE SOLD TO DEALERS
- PRICES EFFECTIVE THRU FEB. 4, 1984

X-tra Section

Shelby County Reporter

Covering the news since 1843

Deadlines nearing for victims of flood

Victims of the December flooding and storms in Shelby County have until February 13, to apply for federal disaster assistance.

Representatives of the Temporary Housing Office and Small Business Administration are working out of Room 1506 of the 2121 Building on 8th Ave. North in Birmingham. The phone number is 254-1406.

Furthermore, SBA officials will be at Pelham City Hall from 10-5 on Tuesday, Februrary 7, and Monday, February 13.

Disaster victims who need information on the Individual and Family Grant program may visit the Alabama Department of Pensions and Security at West College Street in Columbiana. Phone: 669-3111.

Presidential hopeful to name his coordinator while at UM

Democratic presidential candidate US Senator Fritz Hollings will announce his Alabama campaign coordinator next week at the University of Montevallo.

The announcement will be made at a 3:30 p.m. press conference Monday, February 6, in LeBaron Recital Hall. The coordinator is expected to be from the Birmingham area.

A reception for the South Carolina senator will be held at 4 p.m. at Flowerhill, residence of UM President Jim Vickrey. The reception is open to the public.

The Shelby County press conference is part of Hollings' two-day swing through Alabama which also includes stops in Huntsville and Wetumpka.

Who'll be Miss North Shelby?

The Miss North Shelby Pageant will be held February 24 at Riverchase Middle School.

Radio celebrities 'Greg and Courtney' will host the second annual pageant which is sponsored by the North Shelby Jaycees.

Winner of the county pageant will enter the Miss Alabama Pageant held to select a state queen to compete for the crown of Miss America in the national competition at Atlantic City, NJ in September.

Rick Jones, Jaycee chairman of the north Shelby Pageant, announced that the community and its organizations will be asked to sponsor contestants, to attend the pageant, and to support it financially.

"This will be a community endeavor and we in the North Shelby Jaycees are sure all in the community will participate to insure its success," Jones said.

Jaycee/Jayceette committee heads for the pageant are: Jim Busbin, Donna Jones, Mary Jo Fields, Lee Moore and Paul Howanitz.

For more information call 664-0238 or 663-1257.

Packed house in Pelham

Rowdy roundball fans witnessed a knock-down, drag-out Friday night in Pelham as the Panthers beat arch-rival Thompson 57-53 in the finals of the Shelby County Basket Tournament. Pelham fans had plenty to cheer about, but Thompson didn't go away totally honorless. Warrior Chris Thomas was named tourney MVP. Read all the sports details -- and much more -- in the main news section of this week's Shelby County Reporter. (Photo by Fred Guarino)

GRAND OPENING

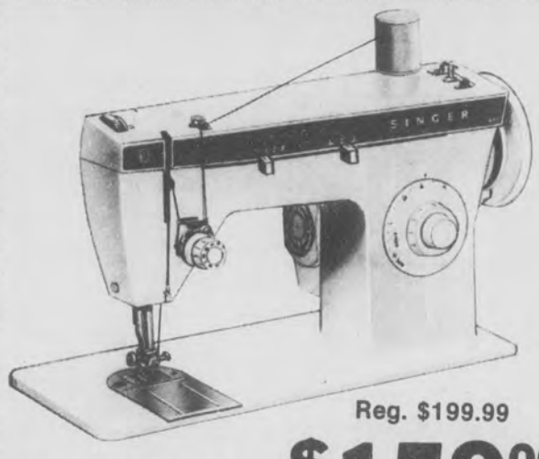

Reg. $199.99

Fashion Mate Machine Model 247

$159.00

Save $100.00

Carlyle Cabinet Model 320

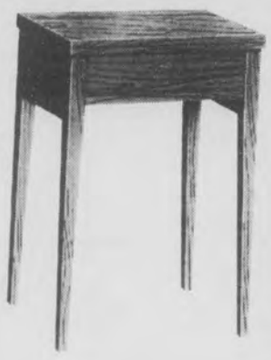

Prices Begin at $89.95

- Parts & Notions
- Repair on all makes
- 34 years experience

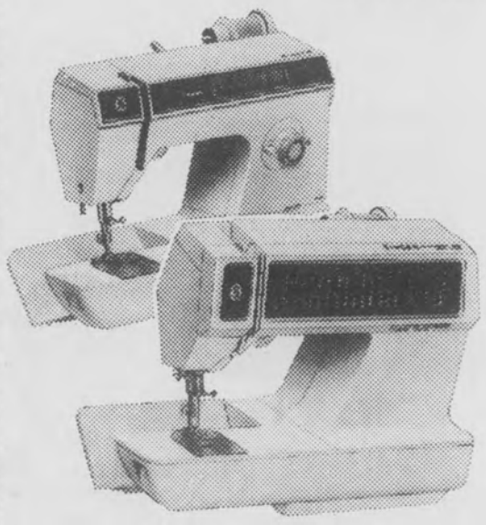

Touch-Tronic* 2010 Memory Machine

Save $200.00

Vacuums

Prices Begin at $89.95

Register for free sewing machine. Value $439, to be given away Feb. 14th.

The Sewing Center

APPROVED INDEPENDENT DEALER S SINGER PRODUCTS

* A Trademark of The Singer Company. Cabinet and carrying case extra on all models

MasterCard VISA

Shelby Mart Shopping Center Pelham

Mon.-Sat. 9-6

663-4813

HOOVER TOYOTA'S USED CAR WEEKEND

TOYOTAS ★ DATSUNS ★ MAZDAS ★ HONDAS

'74 DATSUN P.U.	$1995
'69 CHEV. C-10 Stepside	$1250
'74 TOYOTA P.U. Auto	$1995
'77 TOYOTA Celica G.T.	$3995
'78 PONT. Grand Prix SJ	$3995
'79 OLDS Cutlass Brougham	$4995
'80 V.W. Rabbit, auto., air	$3595
'80 TOYOTA Corolla SR-5, L/B	$4995
'80 BUICK Regal Limited	$6995
'80 PONT Grand Prix Coupe	$5995
'81 TOYOTA Celica S.T. Coupe	$6795
'81 HONDA Accord LX, auto., air	$7295
'81 HONDA Accord LX 5-spd., air	$6295
'81 TOYOTA Corona Lux Ed. auto., air	$7595
'81 TOYOTA Corona L/B, Lux Ed. 5-spd., air	$7595
'81 DATSUN Maxima 4-dr., loaded	$7695
'81 TOYOTA Cressida one-owner	$9895
'82 TOYOTA Supra Performance	$11,995
'82 TOYOTA Diesel P.U. 5-spd.	$5995
'82 TOYOTA 4X4 LWB, 5-spd., air	$7295
'82 TOYOTA Cressida Tu-tone, leather int.	$11,450
'82 TOYOTA Corolla 4 dr., auto., air	$6995
'82 TOYOTA Cressida roof all options	$11,250
'82 DODGE Aries wagon, auto, A/C	$6795
'82 OLDS Cutlass Supreme one-owner	$7695
'83 TOYOTA Celica G.T. coupe	$9695
'84 TOYOTA Van Wagon L.E.	$14,650

Birmingham's Largest Selection Of Like-New Imports

Bank Financing

823-3720

Shelby County business briefs

Tidmore named vice president at Pepsi

Ronald W. Tidmore has been named senior vice president of sales for Pepsi-Cola USA.

"Ron has provided the franchise bottling network with the kind of strong leadership that has marked the beginning of a new drive and a new commitment to building better in-store (sales) across the nation," said Pepsi president Roger A. Enrico.

Tidmore previously held key marketing and sales positions with both Pepsi and Frito Lay.

He is a graduate of Shelby County High School and later earned a master's degree from the University of Georgia where he played football.

He is the son of Odell and Rudolph Tidmore of Route 2, Columbiana.

* * * *

Shelby Bank has promoted Anthony F. Holmes to vice president and manager of its Pelham office.

A 1974 graduate of the University of Montevallo, Holmes has been with Shelby Bank since January of 1982 when he became manager of the Columbiana branch office. He was later transferred to Pelham where he set up the bank's mortgage lending department.

He is a member of the board of directors for the Pelham Chamber of Commerce, and chairman of its Industrial Development Council. He teaches 'Money and Banking' to several Shelby County bankers as part of the American Institute of Banking's continuing education program.

Holmes lives in Scottsdale with his wife, Sue, and a son and daughter. They are members of Westwood Baptist Church where he teaches an adult Sunday school class.

* * * *

To keep up with changes in auto design and materials, the Shelby County Area Vocational School has purchased some sophisticated new equipment for its auto body department.

According to instructor Richard Headley, the new unit will be used in diagnosing damage and making repairs to unibody cars. It has been added as an accessary to the original frame repair system the school has been using at the center.

In setting up the equipment, a Blackhawk engineer and sales representative recently conducted a four-day workshop with the class, Headley and center director Jimmy Bice.

Headley said the addition helps the center meet its new curriculum standards.

* * * *

Liberty National Life Insurance Company is proud to recognize Becky Hayes as Honor Agent of the Quarter for the Montevallo District. She earned the honor for her sales record and superior service to policyowners.

She is a native of Calera who now lives on a farm in Jemison.

* * * *

Marshall E. Killingsworth has been named manager-systems analysis/programming for Saunders Leasing System in Birmingham.

A native of Montevallo and a business graduate of UM, he had 16 years in systems management prior to taking his new position with Saunders.

Saunders is one of the nation's largest truck leasing firms, operating in 24 states and Canada.

Calera apartments open

Calera Mayor Carl Prichard recently cut the ribbon marking the official opening of Hill Brook Manor Apartments in Calera. The $1.1 million 48 unit complex was built by Palafox-Central Shelby. Looking on as the mayor cuts the ribbon are: J.M. Johnson, general partner in the firm; Ruth Brunkhart, apartment manager; Mack McCollum, pastor of Calera First Baptist Church; Betty McGown, Calera postmaster.

RELIABLE TAX SERVICE
Home of the $12.50 Tax Return
OPENING TUESDAY JAN. 31,
PELHAM 987-7445
ALABASTER 663-7230
Tues-Sat: 10 a.m.-6 p.m.
Sunday 1-5 p.m.

CONTACT LENSES
Hard $50
Soft $90
14 or 30 Day
Continuous Wear $175
Examination $35
Dr. James A. Stewart
Family Practice & Contact Lenses
Shelby Med. Ctr./Alabaster
663-1940
• All specialty contact lenses available
• Vision insurance welcome, including

Subscribe to the
Shelby County Reporter
Call 669-3131

Bart Starr
MOTOR·COMPANY·INC.
1675 MONTGOMERY HIGHWAY IN HOOVER
823-3333
Over 90 Car Selections... Make your Best Deal
Present this ad and get an additional $100 Savings!

'83 FIREBIRD, auto, AC, PS, 19,000 miles, 2 to choose from
'83 MERCURY MARQUIS, 4-dr, still in factory warranty, 4-dr
'82 PONTIAC 6000 LE, 4-dr, 8,600 mls
'82 BUICK Park Ave., 4-dr, loaded
'82 SAAB 900 Turbo
'82 FUTURA 4-dr., auto, PS, AC .
'82 OLDS REGENCY, 4-dr, grey finish
'81 CUTLASS SUPREME, burgundy, 2 to choose from
'81 TOYOTA COROLLA, 4-door, one owner blue finish
'81 HONDA Accord 4-dr, 5 spd, AC
'81 MERCURY Lynx 2-dr, 5-spd
'81 BUICK Century 4-dr, auto, PS, AC
'80 MARK VI, Loaded, including power moon roof
'80 MARK VI, 2-dr, Designer Series
'80 MERCURY Grand Marquis, 4-dr
'80 DATSUN Cab & Chassis, flat bed
'80 CAMARO Z-28, black finish
'79 MERCURY MARQUIS, 4-dr, 30,000 mls
'79 T-BIRD, Blue finish, 52,000 miles
'79 CAMARO. Burgundy Belinetta

'83 MARK III Conversion Van, 7,000 mls, light & dark champagne finish
'83 REGAL, 2-dr, 9000 miles, 2 to choose from, brown finish
'83 COUGARS, two to choose from
'82 TRANS AM, black finish, t-top
'83 MERCEDES One 300 SD, One 300 CD
'83 CUTLASS SUPREME Brougham, 2-dr, loaded, including power moon roof
'82 OLDS Regency Brm, 4-dr, loaded
'82 HONDA ACCORD LX, 2-dr, 2 to choose from
'82 MERCURY Capri, hatchback
'82 SUBARU Sta. Wgn., 18,000 miles
'81 CHEVY, Pick Up Silverado
'81 OLDS Toronado, black finish
'81 HONDA Prelude, moon roof, 5-spd
'81 REGAL. Limited, 2-dr, loaded, 21,000 miles
'80 CAMARO gold finish
'80 SAAB G/E, 4-dr, auto, ac
'80 FAIRMONT, 4-dr, auto, PS, AC
'79 MARK V, Loaded, including moon roof
'79 TOYOTA Celica G.T. Liftback

—$2990 Specials—
'77 CAMARO
'77 MERCURY Bob Cat, 2-dr, 51,000 miles
'76 FORD F-100 Pickup truck
'76 ELITE, 2-Dr., Silver, 58,000 miles
'75 CAPRICE Classic, 4-dr, 55,000 miles
'76 MAVERICK, 2-dr, auto, AC, 59,000 miles
'75 FORD LTD Brm, 52,000 miles
'72 V.W. Bus, Rebuilt engine
'74 THUNDERBIRD. Cream Finish
These 9 Cars, All One Price -- $2990

IRA INSTEAD OF IRS.
A LESS TAXING WAY TO SAVE FOR YOUR FUTURE.

Instead of paying the IRS, put some money away in an IRA. An Individual Retirement Annuity from Liberty National.

With an IRA, you can save on taxes and accumulate money for your retirement. Deduct up to $2,000 annually from your taxable income and watch it grow with the interest it earns in an IRA. Neither your IRA contribution nor the interest it earns is taxable until it is withdrawn. When you do begin to withdraw the funds to supplement your retirement income, it will be taxed as regular earnings. However, you will probably be in a lower tax bracket during your retirement so the tax savings are still substantial.

Liberty National also offers Waiver of Premium. This disability insurance option protects your retirement income. That's because Liberty National will make your regular deposits to your IRA, should you become disabled. It's a small price to pay for a guarantee of security.

Take this opportunity to profit from the tax and disability benefits offered by an Individual Retirement Annuity from Liberty National. See your agent today about starting your own IRA. It'll pay off.

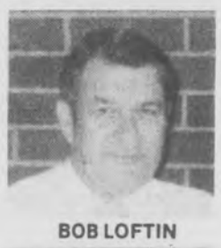
BOB LOFTIN

DEE KESSLER

PAT VAUGHN

BECKY HAYES

MIKE LOGAN

TOM WALTON

CHARLIE DAVISTON

TOM CONROY

WAYNE LIVEOAK

CHARLIE RAY

JOHN PEGUSKY

Liberty National is proud to recognize these good friends for life as the best in their district. Best at relating the options of life and other kinds of insurance to people like you. Best at providing excellent personal service when customers need to take advantage of these options. And best at getting involved in civic and community activities that help us all make the most of life.

Dedication, integrity and initiative. Some of the reasons these good friends for life are the best.

LIBERTY NATIONAL LIFE
A Torchmark Company

Liberty National. Good Friends For Life.

Montevallo, 204 N. Main St., (205) 665-2553

County offers DAY funding; does not act for Republicans

The Developing Alabama Youth (DAY) program, which helps students referred to it by the courts, may find some financial relief coming from the Shelby County Commission.

The program is running short of funds for bus transportation of Shelby County students.

But, as the result of a request from Ken Williams, president of the non-profit corporation, the county commission agreed Monday to provide a 'reasonable amount' of financial help.

The exact amount needed was not made known to Commission Chairman Tommy Snowden on Monday. But he agreed to poll commissioners by telephone for an exact dollar figure once that is determined.

* * * *

The commission held up on approving an agreement which would allow parts of Leeds and Hoover in Shelby County to file application for community development block grants separate from the county.

Commissioners wanted to be sure such agreements would not hurt Shelby County's chances of receiving block grants.

* * * *

The county agreed bids will be taken on an excavator at the next regular meeting. However, bids for a loader will be delayed until February 27.

* * * *

Commissioners agreed not to take action on an Alabama Republican Party request for a list of registered voter's names, addresses and telephone numbers.

"If it's a public record, they can get it themselves," said commissioner Jake Morris. "The commission needs not to get involved in any way."

The non-action was taken after commissioners were made aware that no such request has been granted before.

The commission also agreed not to take any action on a request by a mobile home dealership to get the mailing address of mobile home owners.

* * * *

Choctaw Culvert Division was awarded the low bid for ten pieces of steel pipe and five corrugated steel bands. Their bid of $2,922.85 beat out bids from Sherman Industries and Brown.

* * * *

Commissioner Morris agreed to look into the use of state inmates for work projects in Shelby County.

* * * *

The data processing department was approved for the hiring of part-time help for key punch operators to help get the budgetary system on line with the county computer.

Nat'l PTA seeking nominees for outstanding educator honors

In 1897 Phoebe Apperson Hearst founded the National Congress of Mothers. She herself was mother to a boy named William Randolph Hearst.

Her son went on to become a newspaper magnate; the organization she founded went on to become the National Congress of Parents and Teachers -- the PTA.

The 5.3 million member organization is now searching for the recipient of its Phoebe Apperson Hearst Outstanding Educator Award. It is asking the 25,000 PTA's across the nation to nominate an educator from their communities who has significantly contributed to the mental, physical and emotional development of children.

Nominations will be made through local PTA's and deadline for entries is April 9.

The outstanding educator will receive $2,500 and a trip to the National PTA convention. The nominating PTA will receive $2,500 for a school project of interest to the winning educator.

The William Randolph Hearst Foundation granted the National PTA $75,000 to establish the annual award.

Carpet Outlet
Your choice for Flooring Excellence
Phone 663-4393
3457 Hwy. 31 So.
Pelham, AL 35124

The Right Carpet
The Right Store
The Right Sale

★ ROYAL RAPTURE,
•Anso IV nylon provides superior built-in resistance to soiling and staining plus anti-static protection.
•Anso IV with Halo Fresh protection stops the growth of odor-causing bacteria, mildew, and fungi to help keep the carpet hygienically fresh.

Now Only 15.50 Completely Installed

★ STYLE 15 SUPREME
•100% Monsanto Ultron Continuous Filament Nylon provides durability and will not peel or shed.
•Soil Shield Protection helps prevent soiling and staining.

Now Only 13.50 Completely Installed

Both Sale Fabrics are Heavy, Carved, Tone on Tones for Durability!
-5 year warranty-

½ mile North of Wal-Mart

•Wood Flooring
Armstrong carpet studio
•Vinyl Flooring

If You Want More Interest On Your Investment/ Savings Accounts * Go To Shelby Bank!

To know that you are getting the best interest, call around. Then call Shelby Bank. That's all it takes!

But, rollover your *CDs, Savings and Money Market accounts - and the like - right away because the first quarter of 1984 has begun, and you want the higher interest to start now.

We're Paying Up To 3/4% ABOVE The Money Market Rate . . . .

on our 'Money Market Plus' account with FREE limited check writing without penalty. Our 'Super Interest Check' N.O.W. account gives you FREE unlimited check writing!

Talk with a Shelby Banker before you bank again.

SHELBY BANK
"Your Bank for All Reasons"

LOBBY HOURS: Monday - Thursday 9:00 - 5:00 * Friday 9:00 - 6:00 * Saturday 9:00 - 12:00
DRIVE-IN HOURS: Pelham, Monday - Friday 8:30 - 6:00. Branches, Monday - Thursday 8:30 - 5:00; Friday 8:30 - 6:00. All locations, Saturday 8:30 - 12:00
SHELBY BANKER: Pelham, 24 hours daily.

PELHAM - COLUMBIANA - MONTEVALLO - HELENA

MEMBER F D I C

SHOWCASE HOMES
Hwy 31 So, Pelham

No reasonable offer will be refused. If down payment is a problem, "No Problem". We will trade for anything. *Sale ends Feb. 14*

"Must move 20 Stock Homes"

New Homes with payments as low as $99.00 per month. Includes delivery, set up and fully furnished.

★ Tidwell
★ Guerdon

Been in business 11 years

Bring this ad for $500 Cash Rebate
See John, Hazel, Jack or Buddy

Hwy 31 So.
Pelham
663-4990

Weekly TV Listings

THURSDAY 2/2/84

MORNING

7:00 8 17 SportsCenter
7:15 8 17 ESPN's Horse Racing Weekly
7:45 8 17 SportsCenter
8:00 8 17 NCAA Basketball: Fordham at Notre Dame
9:00 7 11 [21] MOVIE: 'Branded'
10:00 8 17 NCAA Basketball: Purdue at Northwestern

AFTERNOON

12:00 8 17 13th Winter Olympiad
12:30 8 17 Billiards: Women's World Invitational
1:00 7 11 [21] MOVIE: 'The Lonely Man'
1:30 8 17 ESPN's Horse Racing Weekly
2:00 8 17 NCAA Basketball: Fordham at Notre Dame
4:00 8 17 NCAA Basketball: Purdue at Northwestern

EVENING

6:00 3 4 [42] Joker's Wild
4 5 [10] Business Report
5 3 [13] 12 2 [6] News
7 11 [21] B.J./Lobo Show
8 17 SportsCenter
9 7 Alias Smith and Jones
6:30 3 4 [42] Tic Tac Dough
4 5 [10] For the Record
5 3 [13] Family Feud
8 17 ESPN's SportsWeek
12 2 [6] Entertainment Tonight
7:00 3 4 [42] Magnum P.I.
4 5 [10] MacNeil/Lehrer Newshour
5 3 [13] Gimme a Break
7 11 [21] Hawaii Five-O
8 17 Vintage Baseball Film: The Old Ball Game
9 7 I Spy
12 2 [6] Automan
7:30 5 3 [13] Family Ties
8:00 3 4 [42] Simon & Simon
4 5 [10] Sneak Previews
5 3 [13] Cheers
7 11 [21] MOVIE: 'The Night of the Grizzly'
8 17 To Be Announced
9 7 700 Club
12 2 [6] Masquerade
8:30 4 5 [10] First Thursday...In Eutaw
5 3 [13] Buffalo Bill
9:00 3 4 [42] Knots Landing
4 5 [10] Bluegrass Block
5 3 [13] Hill Street Blues
12 2 [6] 20/20
9:30 9 7 Blondie
10:00 3 4 [42] Honeymooners
4 5 [10] Day to Remember
5 3 [13] 12 2 [6] News
7 11 [21] Sanford and Son
8 17 NCAA Basketball: UCLA at Washington State
9 7 Another Life
10:30 3 4 [42] Trapper John, M.D.
4 5 [10] American Interests
5 3 [13] M*A*S*H
7 11 [21] WKRP in Cincinnati
9 7 Best of Groucho
12 2 [6] Soap
11:00 5 3 [13] All In the Family
7 11 [21] MOVIE: 'Secret of the Incas'
9 7 Burns & Allen
12 2 [6] Police Woman
11:30 3 4 [42] MOVIE: '...And Your Name Is Jonah'
5 3 [13] Tonight Show
9 7 Jack Benny Show
12:00 8 17 ESPN's Ringside Review
9 7 I Married Joan
12 2 [6] Charlie's Angels
12:30 5 3 [13] MOVIE: 'Once You Kiss a Stranger'
9 7 Love That Bob
1:00 3 4 [42] CBS News Nightwatch
7 11 [21] MOVIE: 'Kiss Tomorrow Goodbye'
9 7 Bachelor Father
12 2 [6] MOVIE: 'Buck and the Preacher'
1:30 8 17 ESPN's SportsWeek
9 7 Life of Riley
2:00 8 17 NCAA Basketball: UCLA at Washington State
9 7 700 Club
2:30 5 3 [13] News
3:00 7 11 [21] Hawaii Five-O
12 2 [6] News
3:30 9 7 Ross Bagley
12 2 [6] Jim Bakker
4:00 8 17 1983-84 Ford College Cheerleading Championship
4:30 9 7 Another Life
12 2 [6] Jimmy Swaggart

FRIDAY 2/3/84

MORNING

7:00 8 17 ESPN's SportsWoman
7:30 8 17 ESPN's SportsWeek
8:00 8 17 NCAA Basketball: UCLA at Washington State
9:00 7 11 [21] MOVIE: 'The Family Jewels'
10:00 8 17 Professional Rodeo from Mesquite, TX
11:00 9 7 MOVIE: 'Actors and Sin'

AFTERNOON

12:00 8 17 Sports Page '83: The Year In Review
1:00 7 11 [21] MOVIE: 'Heller In Pink Tights'
1:30 8 17 Top Rank Boxing from Atlantic City, NJ
4:00 8 17 NCAA Basketball: UCLA at Washington State

EVENING

6:00 3 4 [42] Joker's Wild
4 5 [10] Business Report
5 3 [13] 12 2 [6] News
7 11 [21] B.J./Lobo Show
8 17 SportsCenter
9 7 Alias Smith and Jones
6:30 3 4 [42] Tic Tac Dough
4 5 [10] For the Record
5 3 [13] Family Feud
8 17 Coll. Basketball Report
12 2 [6] Entertainment Tonight
7:00 3 4 [42] Dukes of Hazzard
4 5 [10] MacNeil/Lehrer Newshour
5 3 [13] Legmen
7 11 [21] Hawaii Five-O
8 17 Caesar's Tahoe Billiards Classic
9 7 Timmy and Lassie
12 2 [6] Benson
7:30 9 7 Super Book
12 2 [6] Webster
8:00 3 4 [42] Dallas
4 5 [10] Washington Week/Review
5 3 [13] Master
7 11 [21] MOVIE: 'The Skull'
8 17 Top Rank Boxing from Atlantic City, NJ
9 7 700 Club
12 2 [6] Blue Thunder
8:30 4 5 [10] Wall Street Week
9:00 3 4 [42] Falcon Crest
4 5 [10] Firing Line
5 3 [13] New Show
12 2 [6] Matt Houston
9:30 9 7 Blondie
10:00 3 4 [42] Honeymooners
4 5 [10] Montage
5 3 [13] 12 2 [6] News
7 11 [21] Sanford and Son
9 7 Another Life
10:30 3 4 [42] MOVIE: 'Death Car on the Freeway'
4 5 [10] International Edition
5 3 [13] M*A*S*H
7 11 [21] WKRP in Cincinnati
8 17 SportsCenter
9 7 Best of Groucho
12 2 [6] Soap
10:45 8 17 Top Rank Boxing from Atlantic City, NJ
11:00 5 3 [13] All In the Family
7 11 [21] Movie Macabre
9 7 Burns & Allen
12 2 [6] Police Woman
11:30 5 3 [13] Tonight Show
9 7 Jack Benny Show
12:00 9 7 I Married Joan
12 2 [6] Charlie's Angels
12:30 3 4 [42] Video Singles
5 3 [13] MOVIE: 'Bullitt'
9 7 Love That Bob
1:00 7 11 [21] MOVIE: 'The Hostage'
9 7 Bachelor Father
12 2 [6] Star Search
1:15 8 17 SportsCenter
1:30 8 17 Coll. Basketball Report
9 7 Life of Riley
2:00 8 17 Sports Page '83: The Year In Review
9 7 700 Club
12 2 [6] Entertainment This Week
2:30 5 3 [13] News
3:00 7 11 [21] Hawaii Five-O
12 2 [6] News
3:30 8 17 ESPN's SportsYear: What's In Store for '84
9 7 Ross Bagley
12 2 [6] Gunsmoke
4:00 7 11 [21] MOVIE: 'Zigzag'
4:30 8 17 Gymnastics: USGF Single Elimination Championships
12 2 [6] Insight

SATURDAY 2/4/84

MORNING

5:00 7 11 [21] Movie Cont'd
9 7 Blackwood Brothers
12 2 [6] Changed Lives
5:30 8 17 13th Winter Olympiad
9 7 Jimmy Houston
12 2 [6] To Be Announced
6:00 3 4 [42] Captain Kangaroo
5 3 [13] New Zoo Revue
7 11 [21] CNN News
8 17 ESPN's SportsWeek
9 7 Weekend Gardener
12 2 [6] Viewpoint
6:30 5 3 [13] Farm and Home Show
7 11 [21] Space Kidettes
8 17 Vic's Vacant Lot
9 7 Athletes in Action
12 2 [6] Topics
7:00 3 4 [42] Biskitts
5 3 [13] Kidsworld 13
7 11 [21] Jetsons
8 17 SportsCenter
9 7 Super Book
12 2 [6] Monchhichis/Little Rascals/Richie Rich
7:15 8 17 Instructional
7:30 3 4 [42] Saturday Supercade
5 3 [13] Shirt Tales
7 11 [21] Black Star
8 17 Skiing: World Freestyle Invitational/ Celebrity Pro-Am from Breckenridge, CO
9 7 Mike Evans Presents
8:00 5 3 [13] Smurfs
7 11 [21] To Be Announced
9 7 James Robison
12 2 [6] New Scooby/Scrappy Doo
8:30 3 4 [42] Dungeons and Dragons
7 11 [21] MD-TV
9 7 Lesson
12 2 [6] Pac-Man/Rubik Cube Hour

Continued on page X-5

HOME VIDEO CENTER
2854 Montgomery Hwy.
Pelham, AL Ph. 663-5301
Located in Pelham Mall

OUR VIDEO CLUB MEMBERSHIP IS YOUR PASSPORT TO MOVIE RENTAL SAVING AT HUNDREDS OF STORES NATIONWIDE!

Club Membership or Movie Rental
Bring this ad in for 10 Percent Off

Club Rates $2.00 per night, per movie.

Largest & newest selection in Shelby County!

Fresh Seafood Buffet $7.95
ALSO
WEEKLY STEAK SPECIAL
FRI AND SAT NIGHTS
TRIPLE J Ranch House
Seafood Bar Closed: Christmas & New Year's Eve
Hwy 31 So., Alabaster
Across from Shelby Medical Center

• Complete Plumbing Repairs, Kitchen, Bathroom
• Remodeling
• Sewer and Drain Cleaning
MORRISON PLUMBING CO.
236 1st St. SW ALABASTER 663-4726

E
CA
SDM
WFBTLG
R H O N Z I U J P Y
Welcome Jim Clay
Guild Optician
Now open in Alabaster at Shelby Medical Center
644 Second St. NE,
Suite 102 (near the hospital)
Optical Service at its very best!
663-4292 We now offer Avant Garde frames

TOYOTA TRUCK SALE
All Toyota Trucks Priced to Sell!
12.5% FINANCING

-USED CAR SPECIALS-

1984 CADILLAC Fleetwood Brougham, loaded, one owner, 12,000 actual miles, Like new, SAVE!
1982 MERCURY COUGAR GS, 4-dr, auto, air, PS, PB, AM/FM stereo, 27,000 miles
1982 PONTIAC FIREBIRD auto, air, PS, PB, AM/FM stereo
1982 TOYOTA COROLLA 4-spd, AM/FM , ONE OWNER, LOW MILES, SAVE!
1982 CUTLASS SUPREME Coupe, auto, PS, PB, sport wheels, bucket seats, white/white
1982 CUTLASS SUPREME 4-dr, auto, PS, PB, AM/FM stereo, 30,000 miles
1981 OLDS DELTA 88 4-dr, auto, PS, PB, LIKE NEW!
1981 CAMARO Z-28 Auto, PS, PB, PW, loaded, low miles, SAVE!
1981 TOYOTA CELICA GT lift-back, auto, air, PS, PB, low miles
1980 PONTIAC LEMANS 4-dr, auto, PS, PB, Like new!
1979 PLYMOUTH VOLARE WAGON auto, PS, PB, SAVE!

-TRUCKS-

1982 TOYOTA LAND CRUISER 4-spd, air, AM/FM, winch, Low miles! Like new!
1982 TOYOTA PU SR5 4X4 5-speed, AM/FM
1980 FORD RANGER auto, air, PS, PB, 2 tone paint
1977 JEEP CJ5 4-speed

McKinnonToyota-GMC, Inc.
Hiway 31 CLANTON 1-755-3430

CLAY'S DISCOUNT FABRIC AND READY TO WEAR
South Main Street
Next door to Columbiana Drug
STORE HOURS: 8:30 a.m. - 5 p.m.
New Spring Fabric!
New Spring... BLOUSES, FASHION PANTS AND SKIRTS
QUILT BATTING Polyester 72x90 $2.98 96x108 $3.98
Bargain Table: CALICO PRINTS BROADCLOTH $1.00 YD.
Patterns & Fabric for Care Bears
– CRAFTS –
HEART TO HEART VALUES
• Doll Heads & Patterns
• Beads & Thread
• Candle wicking books
• Chenille Stems & many other items...
Clearance prices continue on these items:
LARGE SELECTION BLOUSES $4.00 Each
BARGAIN TABLE $1.00 YD. Calico Prints Broad cloth
FASHION PANTS Sizes 10-20 $8.00 Pair
LADIES SUITS 2 Piece $8.00
PULL-ON PANTS $3.98
LADIES JEANS 20% Off Reg. Price

TV Log

Continued from page X-4

9:00 (3) (4) [42] Plasticman
(7) (11) [21] Championship Wrestling
(9) (7) Cisco Kid
9:30 (3) (4) [42] Charlie Brown & Snoopy
(5) (3) [13] Alvin & the Chipmunks
(8) (17) Coll. Basketball Report
(9) (7) MOVIE: 'The Return Of Jesse James'
(12) (2) [6] Littles
10:00 (3) (4) [42] Benji/Zax/Alien Prince
(5) (3) [13] Mr. T
(7) (11) [21] MOVIE: 'Charlie Chan in London'
(8) (17) ESPN's SportsWeek
(12) (2) [6] Puppy/Scooby Doo Show
10:30 (3) (4) [42] Bugs Bunny/Road Runner
(5) (3) [13] Bullwinkle
(8) (17) Play Your Best Golf
11:00 (5) (3) [13] Underdog
(8) (17) World Sportsman
(9) (7) Westerners
(12) (2) [6] ABC Weekend Special
11:30 (5) (3) [13] Thundarr
(7) (11) [21] MOVIE: 'Tarzan and His Mate'
(9) (7) Wild Bill Hickok
(12) (2) [6] American Bandstand

AFTERNOON

12:00 (3) (4) [42] Sonny Smith Show
(4) (5) [10] Nova
(5) (3) [13] Kidsworld 13
(8) (17) NCAA Basketball: Virginia at Duke
(9) (7) MOVIE: 'Outlaw Women'
12:30 (3) (4) [42] Gene Bartow Show
(5) (3) [13] NCAA Basketball: Kentucky at Alabama
(12) (2) [6] Fishing w/Roland Martin
1:00 (3) (4) [42] NCAA Basketball: Teams to be Announced
(4) (5) [10] Pianist at Work
(7) (11) [21] MOVIE: 'Dracula'
(12) (2) [6] Bill Dance Outdoors
1:30 (4) (5) [10] Lawmakers
(9) (7) Call of the West
(12) (2) [6] What's Happening!
2:00 (4) (5) [10] Advances in Health
(8) (17) 1983-84 Ford College Cheerleading Championship
(9) (7) MOVIE: 'Black Lash'
(12) (2) [6] MOVIE: 'Cat Ballou'
2:30 (4) (5) [10] Matinee at the Bijou
(5) (3) [13] Al McGuire Special
3:00 (3) (4) [42] Bing Crosby National Pro-Am Golf
(5) (3) [13] NCAA Basketball: St. John's at DePaul
(7) (11) [21] SEC Basketball: Tennessee at Mississippi
(8) (17) NCAA Basketball: Purdue at Iowa
(9) (7) Wyatt Earp
3:30 (9) (7) Wagon Train
4:00 (4) (5) [10] America: Second Century
(12) (2) [6] Wide World of Sports
4:30 (4) (5) [10] America: Second Century
5:00 (3) (4) [42] Muppet Show
(4) (5) [10] America: Second Century
(5) (3) [13] News
(7) (11) [21] Soul Train
(8) (17) SportsCenter
(9) (7) The Monroes
5:30 (3) (4) [42] CBS News
(4) (5) [10] New Literacy
(5) (3) [13] NBC News
(12) (2) [6] News

EVENING

6:00 (3) (4) [42] Robert Schuller
(4) (5) [10] New Literacy
(5) (3) [13] Hee Haw
(7) (11) [21] Fame
(8) (17) NCAA Basketball: Wild Card Game
(9) (7) Alias Smith and Jones
(12) (2) [6] Solid Gold
6:30 (3) (4) [42] At The Movies
(4) (5) [10] Enterprise
7:00 (3) (4) [42] Whiz Kids
(4) (5) [10] New Tech Times
(5) (3) [13] Diff'rent Strokes
(7) (11) [21] Switch
(9) (7) MOVIE: 'Rio Grande'
(12) (2) [6] T. J. Hooker
7:30 (4) (5) [10] Woodwright's Shop
(5) (3) [13] Silver Spoons
8:00 (3) (4) [42] Airwolf
(4) (5) [10] All New This Old House
(5) (3) [13] We Got It Made
(7) (11) [21] Alabama and Friends
(8) (17) NCAA Basketball: Illinois at Northwestern
(12) (2) [6] Love Boat
8:30 (4) (5) [10] Everyday Cooking
(5) (3) [13] Mama's Family
9:00 (3) (4) [42] Mickey Spillane's Mike Hammer
(4) (5) [10] Mystery!
(5) (3) [13] Hollywood's Unsolved Mysteries
(9) (7) Don't Let It Happen to the Children
10:00 (3) (4) [42] This Week in Country Music
(4) (5) [10] Masterpiece Theatre
(5) (3) [13] (12) (2) [6] News
(7) (11) [21] MOVIE: 'Bikini Beach'
(8) (17) SportsCenter
(9) (7) Western Endowment
10:30 (3) (4) [42] Sunbelt Wild Card Game: Teams TBA
(5) (3) [13] Late Night with David Letterman
(9) (7) John Ankerberg
(12) (2) [6] MOVIE: 'El Dorado'
11:00 (8) (17) NCAA Basketball: Virginia at Duke
(9) (7) Conversation w/Fred Lewis
11:30 (9) (7) Ministry Special
12:00 (5) (3) [13] Friday Night Videos
(7) (11) [21] MOVIE: 'Captive'
1:00 (8) (17) SportsCenter
(9) (7) Best of 700 Club
(12) (2) [6] Wrestling
1:30 (5) (3) [13] News
2:00 (8) (17) NCAA Basketball: Purdue at Iowa
(9) (7) Heritage Singers
2:30 (9) (7) Hi Doug
3:00 (9) (7) Westbrook Hospital
3:30 (9) (7) Ross Bagley
4:00 (7) (11) [21] MOVIE: 'Sunset Boulevard'
(8) (17) NCAA Basketball: Wild Card Game

SUNDAY 2/5/84

MORNING

5:00 (9) (7) Heritage Singers
(12) (2) [6] This is the Life
5:30 (5) (3) [13] Sunday Report
(9) (7) Lesson
(12) (2) [6] Religion in the News
6:00 (5) (3) [13] Conversation With...
(7) (11) [21] CNN Headline News
(8) (17) ESPN's SportsYear: What's In Store for '84
(9) (7) Newsight '84
(12) (2) [6] Expect a Miracle
6:30 (3) (4) [42] It's Your Business
(5) (3) [13] Meet the Ministers
(7) (11) [21] Birmingham Now
(9) (7) Jewish Voice
(12) (2) [6] World Tomorrow
7:00 (3) (4) [42] Phil Armstrong
(5) (3) [13] His Word
(7) (11) [21] Jerry Jenkins
(8) (17) SportsCenter
(9) (7) Zola Levitt
(12) (2) [6] Changed Lives
7:30 (3) (4) [42] Strength for Today
(5) (3) [13] Baptist Church
(7) (11) [21] Virgil Ward Fishing
(9) (7) Fellowship of Excitement
(12) (2) [6] E.J. Daniels
8:00 (3) (4) [42] Sunday Morning
(5) (3) [13] Catholic Mass
(7) (11) [21] Hour of Power
(8) (17) Vic's Vacant Lot
(9) (7) Kenneth Copeland
(12) (2) [6] Assembly of God
8:30 (5) (3) [13] Methodist Church
(8) (17) NCAA Basketball: Purdue at Iowa
(12) (2) [6] Rex Humbard
9:00 (5) (3) [13] MOVIE: 'Days of Wine and Roses'
(7) (11) [21] Expect a Miracle
(9) (7) Lloyd Ogilvie
(12) (2) [6] Jimmy Swaggart
9:30 (3) (4) [42] Face the Nation
(7) (11) [21] Day of Discovery
(9) (7) Larry Jones Ministry
10:00 (3) (4) [42] Presbyterian Church
(7) (11) [21] MOVIE: 'Abbott and Costello Hit the Ice'
(9) (7) Jimmy Swaggart
(12) (2) [6] Kenneth Copeland
10:30 (3) (4) [42] Wall Street Journal
(8) (17) Fishin' Hole
11:00 (3) (4) [42] Baptist Church
(8) (17) Play Your Best Golf
(9) (7) Dr. James Kennedy Religion
(12) (2) [6] Dr. D. James Kennedy
11:30 (5) (3) [13] Meet the Press
(7) (11) [21] MOVIE: 'Blondie's Secret'
(8) (17) SportsCenter Plus
11:45 (8) (17) NBA Tonight

AFTERNOON

12:00 (3) (4) [42] NCAA Basketball: Oregon State at Michigan State
(5) (3) [13] Music City, U.S.A.
(8) (17) NBA Basketball: Detroit at Boston
(9) (7) Beyond the Horizon
(12) (2) [6] What's Happening
12:30 (5) (3) [13] Nashville Music
(12) (2) [6] MOVIE: 'Hatari'
1:00 (5) (3) [13] NCAA Basketball: Teams to be Announced
(7) (11) [21] MOVIE: 'Newman's Law'
(9) (7) MOVIE: 'Lady for a Night'
2:00 (3) (4) [42] Bing Crosby National Pro-Am Golf
(4) (5) [10] Children w/Special Needs
2:30 (4) (5) [10] Students With Special Needs
(8) (17) Top Rank Boxing from Atlantic City, NJ
3:00 (4) (5) [10] Inside Story
(5) (3) [13] SportsWorld
(7) (11) [21] Basketball: Auburn at Florida
(9) (7) Wagon Train
3:30 (4) (5) [10] Computer Programme
(12) (2) [6] Wide World of Sports
4:00 (4) (5) [10] Focus on Society
(9) (7) MOVIE: 'Don't Fence Me In'
4:30 (4) (5) [10] Focus on Society
5:00 (3) (4) [42] CBS News
(4) (5) [10] Focus on Society
(5) (3) [13] News
(7) (11) [21] Kung Fu
(9) (7) MOVIE: 'Town Went Wild'
(12) (2) [6] ABC News
5:30 (3) (4) [42] Wall Street Journal
(4) (5) [10] Tony Brown's Journal
(5) (3) [13] NBC News
(8) (17) NFL's Greatest Moments:
(12) (2) [6] News

Continued on page X-6

☆☆☆☆ 83 Models Reduced Thousands off ☆☆☆☆

A FEW EXAMPLES:

14 x 58 2 BR, Front Kitchen Total Electric — Only $10,900

14 x 70 3 BR, 2 Full Baths — Only $13,500

14 x 70 3 BR, Plywood Floors per Month — Only $179.00

Super Special — New 84
12' Wide Payments of Only
$129.00 per Month

WITH THIS AD $200 OFF ANY HOME ON SALE

Over 30 Homes to Choose From
We Special Order! Also open Sundays

TODAY HOMES, INC.
Hwy 31 So. - Pelham, Ala.
664-3450
(AT THE YELLOW & BLACK SIGN)

Sunshine and Rainbows
Stained Glass · Hand Crafts · Flowers · Custom gifts · Country Gifts · Hearts · Baby Items · Valentines · Toys
Hwy 31 S. Pelham
Across from Skate Time
663-4535 9:30-4:30
Great Valentine Gift Selection

MATCH'EM, IF YOU CAN!

Dodge Aries

Plymouth Reliant 1984

Proven Resale Value

The amount of money you pay for a new car is one measure of its value. The amount you receive when you're ready to sell reflects how well that value can be retained. Consider this: after thirty months of operation, Plymouth Reliant beat five competitive GM and Ford models in average percentage of retail value retention.

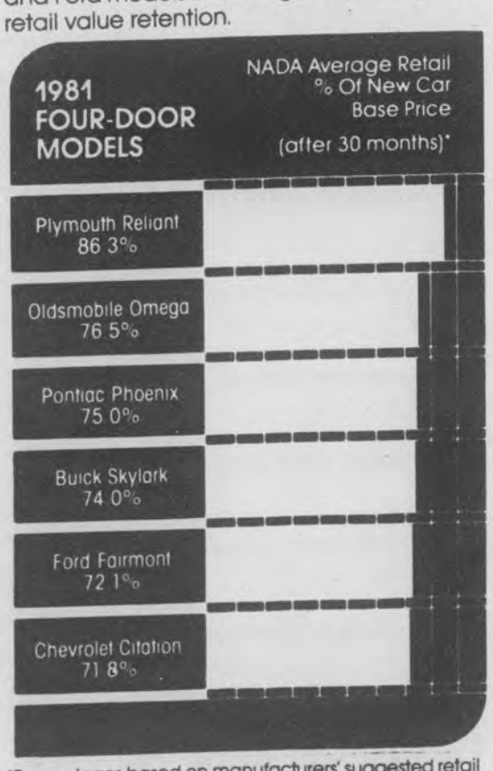

*Percentages based on manufacturers' suggested retail introductory prices, and average retail prices published in NADA *Used Car Guide*, Central Edition, April 1983. Use NADA average retail prices and percentages for purposes of comparison. Actual prices may vary due to vehicle condition, mileage, optional equipment and other factors.

Resale value is based on several factors, including fuel economy, body condition and dependability. But perhaps the most important factor is the demand for a particular model in the used car market. The facts are clear: people want to own a used Plymouth Reliant as much as a new one. And that's a good thing to know *before* making your next new car purchase.

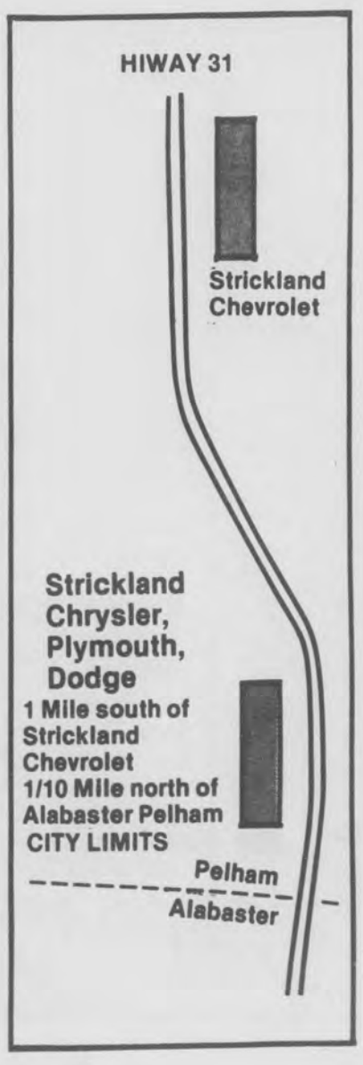

Reliant Is A Sales Leader.

Today's smart consumers won't settle for second best. They demand real value for their dollar. So, for a car to become the top seller in its class, it has to have a lot going for it. That's why Reliant has been winning over so many American car buyers.

From the beginning of the 1983 model year through April 30, 1983, Plymouth Reliant has outsold every domestic compact on the market.

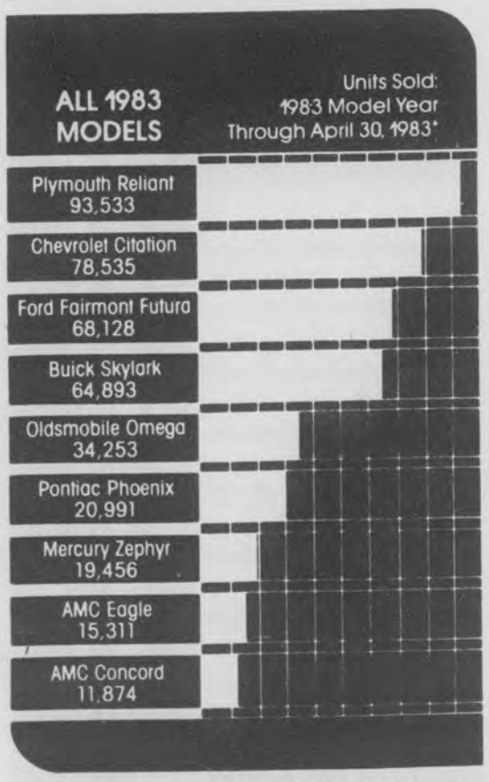

*Sales figures based on Motor Vehicle Manufacturers' Association registrations.

STRICKLAND
Complete Sales, Service, Parts on all Chrysler Products!
CHRYSLER Plymouth Dodge
Hiway 31 Pelham 664-2585

Welcome to our GRAND OPENING

SUPER FOODS
(Formerly Super Valu)
104 Depot Street Phone 669-6262,
Columbiana

Store Hours:
Monday thru Saturday 7 a.m. to 10 p.m.
Sundays 8 a.m. to 8 p.m.

PRICES EFFECTIVE 2/1-2/7

WE ACCEPT WIC VOUCHERS GLADLY

WE REDEEM FEDERAL FOOD STAMPS

☆☆ DELI SPECIALS ☆☆

Wednesday: Soup & Sandwich $1.99
Thursday: Spaghetti & Salad (All You Can Eat) $1.99
Friday: Chicken & Dressing 2 Vegetables $1.99
Monday: Vegetable Plate $1.59
Tuesday: One Meat, 3 Vegs. $1.99

Now Open Saturday from 8 a.m. to 4:30 p.m.

BAKERY FRESH — DELI HOT

Fresh Baked Hot French or Italian Bread loaf 99¢

Oatmeal, Sugar or Chocolate Chip Fresh Baked Cookies dozen $1.59

Includes: 1 Meat, 2 Vegetables, Roll or Cornbread with FREE Tea!
Hot Luncheon Special each $1.99

Includes: 2 Breast, 2 Thighs, 2 Drumsticks, 2 Wings, 6 Potato Logs, 4 Rolls and 1 Pint of Coleslaw or Potato Salad
8-pc. Chicken Box each $4.99

TV Log

Continued from page X-5

EVENING

6:00 3 4 [42] 60 Minutes
4 5 [10] Inside Business Today
5 3 [13] First Camera
7 11 [21] Star Trek
8 17 SportsCenter
12 2 [6] Star Search
6:30 4 5 [10] Day to Remember
9 7 Flying House
6:45 8 17 NBA Tonight
7:00 3 4 [42] Four Seasons
4 5 [10] Austin City Limits
5 3 [13] Knight Rider
7 11 [21] How the West Was Won
8 17 NBA Basketball: Los Angeles at San Antonio
9 7 CBN Special of the Week
12 2 [6] Hardcastle & McCormick
7:30 3 4 [42] MOVIE: 'Chariots of Fire'
8:00 4 5 [10] Nature
5 3 [13] MOVIE: 'On Golden Pond'
7 11 [21] MOVIE: 'I Was A Male War Bride'
9 7 In Touch
12 2 [6] MOVIE: 'My Mother's Secret Life'
9:00 4 5 [10] Masterpiece Theatre
9 7 Changed Lives
9:30 8 17 NFL's Greatest Moments: 9 7 Rock Church Proclaims
10:00 3 4 [42] CBS News
4 5 [10] Different Drummer: Blacks in the Military
7 11 [21] Jerry Falwell
8 17 SportsCenter
12 2 [6] News
10:15 3 4 [42] Ernest Angley
5 3 [13] News
10:30 5 3 [13] M*A*S*H
9 7 Contact
12 2 [6] MOVIE: 'Murder by Death'
11:00 5 3 [13] All In the Family
7 11 [21] Rev. Jim Whittington
8 17 ESPN's SideLines
9 7 Larry Jones Ministry
11:15 3 4 [42] Jack Van Impe
11:30 5 3 [13] Rockford Files
7 11 [21] Miracle Revival Hour
8 17 NBA Basketball: Detroit at Boston
9 7 John Osteen
12:00 9 7 Zola Levitt
12:30 5 3 [13] Mary Tyler Moore
9 7 Jewish Voice
12 2 [6] MOVIE: 'Red Alert'
1:00 5 3 [13] News
9 7 Best of 700 Club
2:00 8 17 SportsCenter
9 7 Eyesat
2:30 12 2 [6] Gunsmoke
3:00 8 17 Professional Rodeo from Mesquite, TX
3:30 12 2 [6] Jim Bakker
4:30 9 7 Another Life
12 2 [6] Jimmy Swaggart

WEEKDAYS

MORNING

5:00 3 4 [42] CBS Early Morning News
8 17 Business Times on ESPN
9 7 Word of Life
12 2 [6] Country Boy Eddie
5:15 5 3 [13] News
5:30 3 4 [42] CBS Early Morning News
5 3 [13] NBC News at Sunrise
9 7 A Study in the Word
6:00 3 4 [42] CBS Morning News
5 3 [13] Today
7 11 [21] CNN Headline News
8 17 Business Times on ESPN
9 7 Fit for Life
6:30 7 11 [21] Great Space Coaster
9 7 Alive
12 2 [6] News
7:00 7 11 [21] Masters of the Universe
8 17 Varied Programs
9 7 Blondie
12 2 [6] Good Morning America
7:30 7 11 [21] Woody Woodpecker
9 7 My Little Margie
7:45 4 5 [10] Weather
8:00 3 4 [42] 700 Club
4 5 [10] Instructional Programs
5 3 [13] Woman to Woman
7 11 [21] My Favorite Martian
9 7 Dobie Gillis
12 2 [6] Donahue
8:30 7 11 [21] Leave It to Beaver
9 7 I Married Joan
9:00 3 4 [42] New $25,000 Pyramid
5 3 [13] Hour Magazine
7 11 [21] Movie
9 7 700 Club
12 2 [6] Morning Show
9:30 3 4 [42] Press Your Luck
10:00 3 4 [42] Price Is Right
4 5 [10] Electric Company
5 3 [13] Wheel of Fortune
12 2 [6] All My Children
10:30 4 5 [10] Instructional Programs
5 3 [13] Dream House
9 7 Another Life
11:00 3 4 [42] Young and the Restless
4 5 [10] Sesame Street
5 3 [13] News
7 11 [21] Big Valley
8 17 Varied Programs
9 7 Movie
12 2 [6] People's Court
11:30 5 3 [13] Search For Tomorrow
12 2 [6] Ryan's Hope

AFTERNOON

12:00 3 4 [42] I Love Lucy
4 5 [10] Instructional Programs
5 3 [13] Days of Our Lives
7 11 [21] Medical Center
12 2 [6] News
12:30 3 4 [42] As the World Turns
12 2 [6] Love Connection
1:00 5 3 [13] Another World
7 11 [21] Movie
9 7 Varied Programs
12 2 [6] One Life to Live
1:30 3 4 [42] Capitol
9 7 I Married Joan
2:00 3 4 [42] Guiding Light
5 3 [13] Waltons
9 7 700 Club
12 2 [6] General Hospital
3:00 3 4 [42] Tattletales
4 5 [10] Sesame Street
5 3 [13] Bugs Bunny
7 11 [21] Superfriends
9 7 Another Life
12 2 [6] Edge of Night
3:30 3 4 [42] Incredible Hulk
5 3 [13] Three's Company
7 11 [21] Flintstones
9 7 Bull's Eye
12 2 [6] Little House on the Prairie
4:00 4 5 [10] Mr. Rogers' Neighborhood
5 3 [13] Alice
7 11 [21] Scooby Doo
9 7 Tic Tac Dough
4:30 3 4 [42] Emergency
4 5 [10] Varied Programs
5 3 [13] Jeffersons
7 11 [21] Brady Bunch
9 7 Let's Make a Deal
12 2 [6] People's Court
5:00 4 5 [10] 3-2-1, Contact
5 3 [13] 12 2 [6] News
7 11 [21] Mork & Mindy
8 17 Varied Programs
9 7 New Treasure Hunt
5:30 3 4 [42] CBS News
4 5 [10] Varied Programs
5 3 [13] NBC News
7 11 [21] One Day at a Time
9 7 Rifleman
12 2 [6] ABC News

MONDAY 2/6/84

MORNING

7:00 8 17 SportsCenter
8:00 8 17 NCAA Basketball: Wild Card Game
12 2 [6] MOVIE: 'So Long Baby and Amen'
9:00 7 11 [21] MOVIE: 'Black Orchid'
10:00 8 17 NCAA Basketball: Virginia at Duke
11:00 9 7 MOVIE: 'The Lady Wants Mink'

AFTERNOON

12:00 8 17 NCAA Basketball: Purdue at Iowa
1:00 7 11 [21] MOVIE: 'Skyjacked'
2:00 8 17 ESPN's SportsWoman
2:30 8 17 NBA Basketball: Los Angeles at San Antonio
5:00 8 17 ESPN's SportsLook
5:30 8 17 SportsCenter

EVENING

6:00 3 4 [42] Joker's Wild
4 5 [10] Business Report
5 3 [13] 12 2 [6] News
7 11 [21] B.J./Lobo Show
8 17 Winter Olympics Preview
9 7 Alias Smith and Jones
6:30 3 4 [42] NCAA Basketball: Alabama- Birmingham at Virginia Commonwealth
4 5 [10] America: Second Century
5 3 [13] Family Feud
8 17 ESPN's SideLines
12 2 [6] Entertainment Tonight
7:00 4 5 [10] MacNeil/Lehrer Newshour
5 3 [13] MOVIE: 'Little House on the Prairie: The Last Farewell'
7 11 [21] Hawaii Five-O
8 17 NCAA Basketball: Tennessee at LSU
9 7 I Spy
12 2 [6] MOVIE: 'Arthur'
8:00 4 5 [10] Frontline
7 11 [21] To Be Announced
9 7 700 Club
8:30 3 4 [42] Newhart
9:00 3 4 [42] Emerald Point N.A.S.
4 5 [10] Great Performances
5 3 [13] TV Bloopers & Practical Jokes
7 11 [21] World Cup Skiing
8 17 NCAA Basketball: Pittsburgh at Connecticut
12 2 [6] Barbara Walters Special
9:30 9 7 Shirley & Pat Boone
10:00 3 4 [42] Honeymooners
5 3 [13] 12 2 [6] News
7 11 [21] Sanford and Son
9 7 Another Life
10:30 3 4 [42] Hart to Hart
5 3 [13] M*A*S*H
7 11 [21] WKRP in Cincinnati
9 7 Best of Groucho
12 2 [6] Soap
11:00 5 3 [13] All In the Family
7 11 [21] MOVIE: 'The Dirty Dozen'
8 17 SportsCenter
9 7 Burns & Allen
12 2 [6] Police Woman
11:15 8 17 ESPN's SportsLook
11:30 3 4 [42] Columbo
5 3 [13] Tonight Show
9 7 Jack Benny Show
11:45 8 17 NCAA Basketball: Tennessee at LSU
12:00 9 7 I Married Joan
12 2 [6] Charlie's Angels
12:30 5 3 [13] MOVIE: 'Petulia'
9 7 Love That Bob
1:00 3 4 [42] CBS News Nightwatch
7 11 [21] MOVIE: 'Mission To Morocco'
9 7 Bachelor Father
12 2 [6] MOVIE: 'Cisco Pike'
1:30 9 7 Life of Riley
1:45 8 17 ESPN's SideLines
2:00 9 7 700 Club
2:15 8 17 SportsCenter
2:30 5 3 [13] News
8 17 NCAA Basketball: Pittsburgh at Connecticut
3:00 7 11 [21] Hawaii Five-O
12 2 [6] News
3:30 9 7 Ross Bagley
12 2 [6] Jim Bakker
4:30 8 17 ESPN's SportsWoman
9 7 Another Life
12 2 [6] Jimmy Swaggart

TUESDAY 2/7/84

MORNING

7:00 8 17 SportsCenter
7:15 8 17 Winter Olympics Preview
7:45 8 17 Instructional
8:00 8 17 NCAA Basketball: Tennessee at LSU
12 2 [6] MOVIE: '24 Eyes'
9:00 7 11 [21] MOVIE: 'Advance to the Rear'
10:00 8 17 NCAA Basketball: Pittsburgh at Connecticut
11:00 9 7 MOVIE: 'Utopia'

AFTERNOON

12:00 8 17 Winter Olympics Preview
12:30 8 17 NCAA Basketball: Tennessee at LSU
1:00 7 11 [21] MOVIE: 'Young Fury'
2:30 8 17 NCAA Basketball: Pittsburgh at Connecticut
4:30 8 17 ESPN's SportsLook
5:00 8 17 This Week in the NBA
5:30 8 17 SportsCenter

EVENING

6:00 3 4 [42] Joker's Wild
4 5 [10] Business Report
5 3 [13] 12 2 [6] News
7 11 [21] B.J./Lobo Show
8 17 SportsCenter
9 7 Alias Smith and Jones
6:30 3 4 [42] Tic Tac Dough
4 5 [10] For the Record
5 3 [13] Family Feud
8 17 Inside the PGA Tour
12 2 [6] Entertainment Tonight
7:00 3 4 [42] Mississippi
4 5 [10] MacNeil/Lehrer Newshour
5 3 [13] A Team
7 11 [21] Billy Graham Special
8 17 NCAA Basketball: St. John's at Providence
9 7 I Spy
12 2 [6] XIV Winter Olympic Games
8:00 3 4 [42] MOVIE: 'Sky's No Limit'
4 5 [10] Nova
5 3 [13] Riptide
7 11 [21] MOVIE: 'Frenzy'
9 7 700 Club
9:00 4 5 [10] American Playhouse
5 3 [13] Remington Steele
8 17 NFL's Greatest Moments
9:30 7 11 [21] On and off Camera
9 7 Blondie
10:00 3 4 [42] Honeymooners
5 3 [13] 12 2 [6] News
7 11 [21] Sanford and Son
8 17 SportsCenter
9 7 Another Life
10:15 8 17 ESPN's SportsLook
10:30 3 4 [42] Magnum P.I.
4 5 [10] New Tech Times
5 3 [13] M*A*S*H
7 11 [21] WKRP in Cincinnati
9 7 Best of Groucho
12 2 [6] Soap
10:45 8 17 NCAA Basketball: St. John's at Providence
11:00 5 3 [13] All In the Family
7 11 [21] MOVIE: 'The Prize'
9 7 Burns & Allen
12 2 [6] Police Woman
11:30 3 4 [42] McCloud
5 3 [13] Tonight Show
9 7 Jack Benny Show
12:00 9 7 I Married Joan
12 2 [6] Charlie's Angels
12:30 5 3 [13] MOVIE: 'Gay Purree'
9 7 Love That Bob
12:45 8 17 This Week in the NBA
1:00 3 4 [42] CBS News Nightwatch
7 11 [21] MOVIE: 'The Enforcer'
9 7 Bachelor Father
12 2 [6] MOVIE: 'Georgy Girl'
1:15 8 17 SportsCenter
1:30 8 17 To Be Announced
9 7 Life of Riley
2:00 9 7 700 Club
2:30 5 3 [13] News
3:00 7 11 [21] Hawaii Five-O
8 17 NCAA Basketball: St. John's at Providence
12 2 [6] News
3:30 9 7 Ross Bagley
12 2 [6] Jim Bakker
4:30 9 7 Another Life
12 2 [6] Jimmy Swaggart

WEDNESDAY 2/8/84

MORNING

7:00 8 17 SportsCenter
7:15 8 17 This Week in the NBA
7:45 8 17 Instructional
8:00 8 17 NCAA Basketball: St. John's at Providence
12 2 [6] MOVIE: 'Gaily, Gaily'
9:00 7 11 [21] MOVIE: 'Career'
10:00 8 17 Top Rank Boxing from Atlantic City, NJ
11:00 9 7 MOVIE: 'No Minor Vices'

AFTERNOON

12:30 8 17 NCAA Basketball: St. John's at Providence
1:00 7 11 [21] MOVIE: 'Arrivederci Baby'
2:30 8 17 ESPN's SideLines
3:00 8 17 Vic's Vacant Lot
3:30 8 17 ESPN's SportsWoman
12 2 [6] ABC Afterschool Special
4:00 8 17 ESPN's SportsLook
4:30 8 17 Fishin' Hole
5:00 8 17 SportsCenter
5:30 8 17 SportsCenter

EVENING

6:00 3 4 [42] Joker's Wild
4 5 [10] Business Report
5 3 [13] 12 2 [6] News
7 11 [21] B.J./Lobo Show
8 17 To Be Announced
9 7 Alias Smith and Jones
6:30 3 4 [42] Tic Tac Dough
4 5 [10] For the Record
5 3 [13] Family Feud
12 2 [6] Entertainment Tonight
7:00 3 4 [42] Domestic Life
4 5 [10] MacNeil/Lehrer Newshour
5 3 [13] Real People
7 11 [21] Hawaii Five-O
9 7 I Spy
12 2 [6] 20/20
7:30 3 4 [42] Empire
8:00 3 4 [42] MOVIE: 'Good Sport'
4 5 [10] National Geographic Special
5 3 [13] Facts of Life
7 11 [21] MOVIE: 'Donovan's Reef'
8 17 To Be Announced
9 7 700 Club
12 2 [6] XIV Winter Olympic Games
8:30 5 3 [13] Night Court
9:00 4 5 [10] Walk Through the 20th Century with Bill Moyers
5 3 [13] St. Elsewhere
9:30 9 7 Blondie
10:00 3 4 [42] Honeymooners
4 5 [10] Alfred I. Dupont/ Columbia Awards in Broadcast Journalism
5 3 [13] 12 2 [6] News
7 11 [21] Sanford and Son
8 17 SportsCenter
9 7 Another Life
10:15 8 17 NCAA Basketball: Northwestern at Illinois
10:30 3 4 [42] Police Story
5 3 [13] M*A*S*H
7 11 [21] WKRP in Cincinnati
9 7 Best of Groucho
12 2 [6] Soap
11:00 5 3 [13] All In the Family
7 11 [21] MOVIE: 'Paid in Full'
9 7 Burns & Allen
12 2 [6] Police Woman
11:30 3 4 [42] MOVIE: 'Magnificent Hustle'
5 3 [13] Tonight Show
9 7 Jack Benny Show
12:00 9 7 I Married Joan
12 2 [6] Charlie's Angels
12:15 8 17 ESPN's SportsLook
12:30 5 3 [13] MOVIE: 'Ensign Pulver'
9 7 Love That Bob
12:45 8 17 Inside the PGA Tour
1:00 3 4 [42] CBS News Nightwatch
7 11 [21] MOVIE: 'The Court Martial of Billy Mitchell'
9 7 Bachelor Father
12 2 [6] MOVIE: 'Kiss The Girls And Make Them Die'
1:15 8 17 SportsCenter
1:30 8 17 ESPN's Horse Racing Weekly
9 7 Life of Riley
2:00 8 17 To Be Announced
9 7 700 Club
2:30 5 3 [13] News
3:00 7 11 [21] Hawaii Five-O
8 17 NCAA Basketball: Northwestern at Illinois
12 2 [6] News
3:30 9 7 Ross Bagley
12 2 [6] Jim Bakker
4:30 9 7 Another Life
12 2 [6] Jimmy Swaggart

WBMG Birmingham, AL 3 4 [42]
WBIQ Birmingham, AL 4 5 [10]
WVTM Birmingham, AL 5 3 [13]
WTTO Birmingham, AL 7 11 [21]
ESPN Sports Network 8 17
CBN CBN Cable Netwrk 9 7
WBRC Birmingham, AL 12 2 [6]

Got a news tip?

Call the Reporter

SAM-DAS, M.D.

Announces the opening his new office, for practice of Internal Medicine, Diseases of the Chest, and Critical Care Medicine.

240 7th Ave. N.E., Alabaster, AL 35007
664-3695

WINTER CLEARANCE Sale
Begins Feb. 1st.

All winter merchandise 20% off Tag price!
Most merchandise previously reduced.

20% off
Hanes thermal underwear for men
Men's and Ladies' flannel pajamas
Men's and Ladies' coats (some children's)
Ladies' long sleeve blouses (Chic, Lee, Jazzy)
Men's long sleeve shirts (Dee Cee)
Men's flannel shirts (Dee Cee)
Men's and Ladies' sweaters
Men's corduroy pants and jeans (Dee Cee)
Men's work pants and work shirts (Dee Cee)
Men's dress pants

On Sale
Men's shoes by Jarman, Barclay, Johnsonian
Good selection - Many styles to choose from
Weinbrenner Boots for Men (3 styles available)
Adidas tennis shoes reduced (Men's Ladies, and children)
Ladies' Duk-Shu in red, green, yellow and wine
Reg. Price $15.00 - Now 20% off

Mallette's
29 South Main St.
Montevallo, AL

HARMON'S FARM SUPPLY
NOW 2 LOCATIONS TO BETTER SERVE YOU!
669-7192 COLUMBIANA (ACROSS FROM COUNTY JAIL)
1-338-7014 PELL CITY (DOWN BY THE RAILROAD)

WESCO DOG FOOD ..... 21% PROTEIN 50 LBS. $8.00
RANGE CUBES ..... 20% PROTEIN 15% FIBER TON $149.95
15% LAYING PELLETS ..... 100 LBS. $10.50 TON $209.00
14% HOG FEED ..... 100 LBS. $10.50 TON $209.00
10% HORSE FEED ..... 100 LBS. $8.95 TON $179.00
RED BRAND BARB WIRE ..... 12½ GAUGE $32.95 15½ GA. GAUCHO $23.95
RED BRAND FIELD FENCE ..... 39 INCH $67.95 47 INCH $75.95
5 ROLLS OR MORE....(FIELD FENCE)..... 5% DISCOUNT
T-POST ..... 6 FT. $2.45 6½ FT. $2.65
FIVE PANEL..52" GATES 10 FT. $35.95 12 FT. $38.95 14 FT. $43.95
.....16 FT. $51.95 5 GATES OR MORE 5% DISCOUNT
.....(CHECK ON OUR TUBE GATE PRICES)
PREMIER PEAT MOSS .... 2 CUBES $4.95.. 4 CUBES $7.95..6 CUBE $10.95

Check with us for fruit trees!

Crump's LIQUIDATION SALE!
ALL SALES FINAL!
This is your once-in-a-lifetime opportunity to save up to 60% on top quality, name-brand sports equipment & sportswear

PRE-SEASON SOFTBALL & BASEBALL SALE
GYM SHORTS 40% OFF
CHILDREN'S WARM-UPS 1/2 OFF
COACH'S SHORTS Russell-Swingster-Bike $6.95-$9.95-$12.95
SELECTED ATHLETIC SHOES VALUES TO $39.95 $29.97 - $99.97
CLEATS Adidas - Pony - SpotBilt - Puma - Mizuno UP TO 60% OFF
ATHLETIC SHOES (Broken Sizes) Nike - New Balance - Brooks - Mizuno 30-60% OFF
SOFTBALL & BASEBALL BATS Worth - Louisville Slugger - Easton UP TO 50% OFF
BATTING GLOVES (Youth Sizes) 1/2 PRICE Quantity Limited
BATTING HELMETS All Star - ABC - Nocona $10.95
BASEBALL SLEEVES Adult & Youth Sizes $3.30 AND $5.00
PRACTICE PANTS 50% OFF Adult & Youth Sizes
PRACTICE JERSEYS Adult & Youth Sizes $2-$3-$4
BASEBALL BELTS REG. $3.95 $2.00 Adult & Youth Sizes
ALL GLOVES 50% OFF
BASEBALLS & SOFTBALLS Worth - Wilson - Rawlings - DeBeer SALE PRICES
TEAM JERSEYS UP TO 80% OFF
CHILDREN'S SWEATS 60% OFF
BASEBALL CAPS $1.00
FIRST AID SUPPLIES 50% OFF
RUSSELL NATIONAL SOCKS $1.99 PAIR
HIGH-TOP BASKETBALL SHOES 40% OFF
MANY, MANY MORE BARGAINS SHOP EARLY FOR BEST SELECTION
POM-POMS 1/2 OFF

Crump's SPORTINGS GOODS
STORE HOURS 9 A.M. - 6 P.M. MON.-SAT.
PELHAM 663-0312 (NEXT TO MARVIN'S)

STEPHEN TAYLOR AND JOHN MARTIN
...in recital for piano and flute

Former students return for recital on piano and flute

Two former University of Montevallo students will return to Shelby County next week to perform an unusual recital.

Pianist Stephen Taylor will join John Martin on flute for a special program at 8 p.m., February 7 in LeBaron Recital Hall. They will perform works by Bach, Dohnanyi, Poulenc, Schumann, Boone, Faure, Ibert and Rivier.

Taylor, who studied at UM under Joan Cowan, is a native of South Carolina who transferred from Montevallo to graduate from the Julliard School of Music in 1982. He has since studied five summers at Brevard Music Center and plans to do graduate work this fall.

Martin studied with Robbin Shaw at UM, where he graduated in 1979 with a music degree in flute. While at UM, he won collegiate orchestral competition sponsored by the Alabama Music Teachers.

Also a native of South Carolina, Martin went on to earn a master's degree from Florida State University where he studied under Charles DeLaney.

The Tuesday night recital is open to the public.

DIET CENTER. THE WEIGHT-LOSS PROFESSIONALS!
CALL US TODAY, for a free, introductory consultation.
100 Chase Park So. Suite 120
Riverchase
Telephone: 987-9064
© 1983 Diet Center, Inc.
HOW TO WIN AT THE LOSING GAME
DIET CENTER ®

Exhibits in Sylacauga Museum coincide with Black History Month

Three new and significant exhibits will be showing this month at the Museum of Arts Center of Sylacauga. Two of the shows are in conjunction with Black History Month.

•Photography by P.H. Polk -- now showing in Gallery IV -- includes portraits of such dignitaries as George Washington Carver, Martin Luther King, Will Rogers, Mrs. Eleanor Roosevelt and President Gerald Ford.

A self-taught photographer from Bessemer, Polk gained national acclaim after graduating in 1920 from Tuskegee Institute, where he remained to work. He likes to film black people against dark backgrounds, and believes in getting his subjects' feelings into the picture.

The exhibit has been shown in New York. Washington DC, Atlanta, San Francisco, Los Angeles, Tuskegee and Birmingham. It will remain in Sylacauga through Black History Month.

•Ink wash drawings by Dr. Art Bacon are showing in Gallery I as part of the special month. Bacon, a professor at Talladega College, has won numerous awards for the way he portrays people, places and things of the South.

•Larry Strickland, artist in residence with the schools in Childersburg, is showing wood sculpture and paintings in Gallery II. Some of pieces are very large, and he has developed characters from cyprus, pine, bone and copper.

His works have been acquired by art patrons and collectors throughout the world. The show will remain in Sylacauga until April when it goes on display at the 1984 World's Fair.

TRUCKS • TRUCKS • TRUCKS

New 1984 Chevrolet Silverado Free Air - Chevrolet's Best From
$9,995 Plus Tax & Title

New 1984 Dodge Royals Marksman Free Air & Winchester 30-30 Rifle
$9,495 Plus Tax & Title

Stock Includes Compact Thru 2-Ton Trucks
All Sale Priced To Move
Financing at 12.5%
COUNTRY CADILLAC HEADQUARTERS

STOKES
Chevrolet, Chrysler, Plymouth & Dodge
328-6223 755-3700
CLANTON

NEW LOW FINANCING ON FORD INDUSTRIAL EQUIPMENT!

8¾%
ANNUAL PERCENTAGE RATE
FIXED-RATE FINANCING
FOR UP TO
48 MONTHS

Buy and take delivery of any new Ford industrial tractor, tractor-loader or backhoe-loader. We can help arrange low 8¾% FIXED ANNUAL PERCENTAGE RATE financing for qualified buyers for up to four years through Ford Motor Credit Company.

PLUS BIG CASH DISCOUNTS!
Factory incentive allowances to dealers now make it possible for us to offer big cash discounts on the purchase of these Ford units in lieu of the above special rate.

Or, qualified buyers can get a waiver of payments until April 1, 1984, followed by up to four years of financing at 10¾% *FIXED* ANNUAL PERCENTAGE RATE.

These limited-time offers require a qualifying down payment or trade-in. Certain restrictions apply. *Physical damage and credit life insurance not included.*

STOP IN SOON FOR DETAILS!

CAHABA TRACTOR CO.
HIWAY 31 PELHAM 663-1470
Ford Tractors Equipment

At homecoming

UM holds alumni art show

The University of Montevallo is preparing for its first Alumni Invitational Art Exhibition which will coincide with homecoming.

Entries are still being accepted for the February 11-19 showing. So far, according to Bloch Hall Art Gallery director Catherine Dunn, the exhibit includes works by alumni from the Class of 1914 through 1983.

During the show the gallery will be open from 9-5. On February 18 -- homecoming day -- a reception for the artists as well as all UM graduates in the fine arts, will be held from 5-7 p.m. in the gallery.

For more information: 665-2521, ext. 285.

Symphony plays romantic selections

The Alabama Symphony will present a program of romantic music on Feb. 16 and 17.

Guest conductor for the 8 p.m. concerts is world famous Raymond Leppard -- a self-confessed romantic.

The program includes works by Dvorak, Liadov and Tchiakovsky.

Born in London, Leppard has recorded numerous albums as well as conducted many of the country's most famous symphonies.

Tickets will be available both nights at the door to the Civic Center Concert Hall.

Life with Liberty National is good for your group, too.

For more information contact me.

Agent Bill Viars
Hm 663-3336
Office 788-6568

LIBERTY NATIONAL
GOOD FRIENDS FOR LIFE
LIBERTY NATIONAL LIFE INSURANCE COMPANY
BIRMINGHAM, ALABAMA

SUPER SAVINGS

ELECTRASOL DISHWASHING DETERGENT 1.99
For use in automatic dishwashers 50 oz.

LIPTON TEA BAGS 100 count 2.43

BUGS BUNNY VALENTINES
For boys, girls and teachers
25 cards & envelopes .64

MAALOX 12 oz. 2.09

ST. JOSEPH ASPIRIN-FREE FOR CHILDREN 30's 1.59

EXTRA-STRENGTH TYLENOL 100 Capsules 5.29

ORAL-B TOOTHBRUSHES 1.09

FLEX BALSAM & PROTEIN SHAMPOO OR CONDITIONER 15 oz. 1.84

POLIDENT 40's 1.79

SWEETARTS HEARTS CANDY
A valentine card filled with candy
8 boxes per package 1.68 per 8 pack

SOLID BRASS PICTURE FRAMES
Round or heart-shaped
Your choice 2.99

ARRID EXTRA DRY 6 oz. 2.69

BAUSCH & LOMB SALINE SOLUTION 12 oz. 2.47

COLGATE 5 oz. Toothpaste
4.6 oz. Winter-Fresh Gel 1.17

JERGENS 15 oz. Lotion 2.22

BARE ELEGANCE
Assorted Fragrances 8 oz. 1.89

OS-CAL 500 60's 5.09

MENTHOLATUM 1 oz. .87

SMOKERS' POLIDENT 40's 1.79

ALLEREST SINUS PAIN FORMULA
20 Tablets 1.49

CORRECTOL 30 Laxative Tablets 1.89

ONE A DAY PLUS IRON 100's 4.19

CADBURY'S MILK TRAY
An assortment of milk chocolates 8 oz. 2.99

VICKS CREMACOAT
Formula 1, 2, 3, or 4 3 oz. 2.04

ALKA-SELTZER 36's 2.02

We reserve the right to limit quantities

Main Street in Columbiana
669-6713
DAVIS DRUG CO.

Announcing Our 2nd Location

LIGHTING CONSULTANTS AVAILABLE
LIGHTING FIXTURES
CEILING FANS

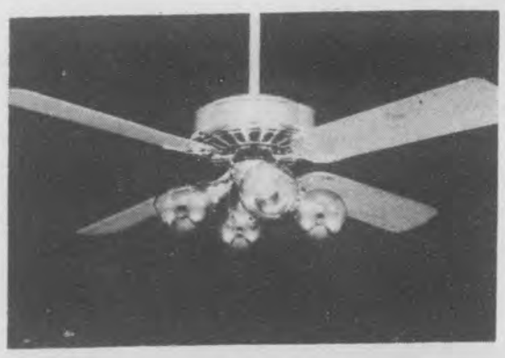

•Complete Electrical Supplies
•Quality merchandise at discount prices.

Lighting & Lamp
Hwy 31, Pelham
664-2804

Other location: 516 - South 32nd Street
Birmingham, 323-5841

Morning Board of Directors

The area vocational center bought a new copier with the $3,000 profit from its recent fundraiser. The selling project was sponsored by the Future Business Leaders of America Youth Club. New morning board of directors are Kelvie Kelley of Vincent, Kelly Berry of Thompson, Quincy Jordan of Vincent, Tina Carter of Thompson, and Denise Heisler of Thompson.

Morning officers

The Future Business Leaders of America Youth Club got off to a good start this year with 115 members. Morning officers are: president Kathy Partridge of Pelham; treasurer Kim Walker of Thompson; vice president Debbie Davis of Thompson; senior reporter Chris Bird of Vincent, and Beverly Bivins of Thompson, junior reporter.

Afternoon Board of Directors

Members of the Future Business Leaders of Afternoon Board of Directors for the Future Business Leaders at the Shelby County vocational school are Debby Stagner of Shelby County High, Kim Isbell of Chelsea High, Eddie Smith, and Glenda Lee, both of Calera High.

Afternoon officers

District Competition will be held on Saturday, March 31 for the Future Business Leaders of America Youth Club. Afternoon officers for the club are Debbie Smith of Calera, vice president; Cynthia Todd of Calera, president; and Wendy Peeples of Chelsea, treasurer.

CPR classes held in Vincent

A free CPR (cardiopulmonary resuscitation) class will be held Feb. 21, at the Vincent Community Center, from 6-10 p.m.

The class is sponsored by Baptist Medical Center-Montclair and the BMC East Shelby Health Center. Dannie Green of the BMC East Shelby Health Center will teach the course.

"In a rural area like Vincent, our resources are limited as far as activating emergency medical systems," Green said. "Because of this, it is vital for the people of our area to be trained in CPR."

The course will consist of technique demonstration, outlining heart attack symptoms, ways of getting help, practice on life-like manikins, and written and performance tests for certification.

There is no charge for the course. Register by Feb. 17 by calling the health center at 672-7358.

Smokers learn new habits

Want to stop smoking?

The American Cancer Society and Lakeshore Hospital are sponsoring a 'Stop Smoking Program' Feb. 7 through March 1.

The sessions are designed to help smokers 'unlearn' their smoking routine and develop new, non-smoking habits.

The classes meet at the Homewood hospital from 7-9 p.m. on Tuesdays and Thursdays, and the $20 fee includes all materials.

Deadline for registration is Friday, Feb. 3. Call: 868-2300.

Countains serve country

Army Sgt. David L. Norwood Jr., of Harpersville, has arrived for duty at Ft. Benning, GA.

Norwood is a 1980 graduate of Vincent High School, and the son of David L. and E. Norwood of Harpersville.

* * * *

Army Spec. 4 Cedric D. Green, of Alabaster recently arrived for duty in Hanau, West Germany. Green, an armorer, is the son of Mrs. Prince Green of Alabaster.

* * * *

Army Pvt. Byron T. Clayton, of Helena recently arrived for duty in Camp Casey, South Korea. Clayton, an equipment records and parts specialist, is the son of Carolyn Adams and stepson of Billy R. Adams of Helena.

Gloria Jean "G. J." Richardson
Licensed Electrologist
of Electrolysis Salon
956 Montclair Road - Suite 103

Announces the opening of
her new office

Electrologist Salon of Hoover

Barbizon Building
3100 Lorna Road – Suite 331
Birmingham, Alabama 35216

Telephone 979-HAIR

COLUMBIANA SMALL ENGINES
Special Chain Sharpened
$1
off the bar
Thursday, Friday & Saturday
Hwy 25 669-9726

FRAN'S BEAUTY SALON
Open 7 days a week
Yes, we ARE open on Sunday
Hours:
Sunday 10 a.m. - till
Monday-Saturday 8 a.m. - till

We feature the finest in cosmetology:
•The only special we have is quality work.
•Our styles are highly qualified.
•No appointment necessary
•Razor •Scissor Cutting •Clipper Cuts •Color Weaving
•Roller Setting •Blow Drying •Curing Iron Setting •Streaking
•Perms •Coloring •Frosting
We do Updo's
The very latest in Haircutting & Styling
See us for your wedding coiffures.
See Jerry Morgan: 663-2698
We are available at your convenience by appointment.

Two Good Signs...
Shelby Medical Center
Medical Office Building · Cahaba
Coming Soon! Highway 280 at 119
Earning the right to care for you

Full-Time Emergency Service
24-Hour Physician Staffing
Earning the right to care for you
Shelby Medical Center
FOSTER – KLEISER
for Shelby County

BIGGER SAVINGS! BIGGER SELECTIONS!
DURING THE CO-OP's
PRE SEASON SALE
5 Panel Gates 52'' high
4'.....17.95
12'.....38.95
14'.....43.95
Steel Fence Post
SALE PRICED AT
ECONOMY HEAVY DUTY EACH
6½ $1.95 $2.49
Designed to assure maximum strength, rigidity, and staying power for every fencing need. Weather-resistant for years of service.
#731041
Creosote Fence Posts
7 FT. 2"-3" $1.89
7 FT. 3"-4" $2.69
7 FT. 4"-5" $3.39
Field Fence
39" $59.95
47" $69.95
Barbed Wire
80-ROD ROLL #730202
13½ ga. $29.95 w/rebate
12½ ga. $31.95 w/rebate
Motto, 15 ga. $24.95
SAVE ON THE RUGGED
GRIP-SPUR
SALE PRICE
$88.95 10-15
$92.95 12-15 LT
Designed for off the road use. Massive, deep-tread design delivers maximum traction when the going gets tough.
WONDERWOOD Wood Burning Stove
$249.95
Heavy-duty, fi ebrick-lined firebox. Automatic thermostat and damper. Durable, cast-iron grates. Full-sized ash pan. Seam-welded construction and specially gasketed doors.
Beat Heating Costs! Save Energy!
Jackson Perkins Roses
No. One Rose
Fruit Trees
Pecan Fertilizer Available
Spring Gardening Plants
Potting Soil Cow Manure
Peat Moss 6 cu. FT. $9.95
Feed Supplies
Yellow Corn 50 lb. Bag 4.80
Egg Ration Pellets 50 Lb. Bag 5.25
Hog Ration Pellets 50 Lb. Bag 5.20
5 Hp. Rotary Tillers
Maxim
$269.95
Mid-State Farmers Co-Op
RANDY HUMPHRIES, MANAGER
502 Highway 70, COLUMBIANA, PH. 669-7082

CANCER Answer line

American Cancer Society

A regular feature, prepared by the American Cancer Society, to keep you informed about cancer.

Question: "Why did the American Cancer Society withdraw its recommendation of annual chest x-rays for the detection of lung cancer?"

ANSWERline: Data currently available indicate that there's no evidence of a reduction in mortality from lung cancer by having x-rays every year. However, in individual situations a physician might properly see a need for periodic x-ray examinations and sputum cytology. The Society continues to emphasize programs of lung cancer prevention that will stress the health advantages of quitting smoking and not starting to smoke cigarettes. The Society had formerly recommended chest x-rays for heavy smokers and others considered to be at high risk.

Question: "What is the American Cancer Society's view on thermography for early detection of cancer of the breast?"

ANSWERline: The concept of identifying hidden cancer by measuring variations in tissue temperatures is based on scientific principles. However, thermography techniques now in use tend to produce too many false negatives and false positives to be practical for screening of asymptomatic patients. Breast self-examination, mammography and palpation are generally more efficient at this time.

Question: "How many teenage smokers are there in the United States?"

ANSWERline: About 4,500,000. There are still more boy smokers than girl smokers, but unfortunately the girls are rapidly catching up. Teen-age smoking increased significantly in the 1960's and early 1970's, but a recent government study indicates that overall teenage smoking may now be in decline. The combined total of boy and girl smokers between the ages of 12 and 18 dropped 25 percent between 1974 and 1979.

Question: "Every once in a while one hears of a "miracle cancer cure" performed by a faith healer. Does the American Cancer Society recognize such "cures"?

ANSWERline: Faith healing is a religious matter, not a medical one. Medical records are usually not available in such cases; so there's no way to pass judgement on their merit.

Question: "Are vitamins A, C and E useful in combatting cancer?"

ANSWERline: Much has been said about vitamins and cancer, especially vitamin C. Solid research still is needed to clearly establish the value of any vitamins for cancer prevention or treatment. Properly prescribed vitamins might contribute to an improved sense of well-being in some patients who may in fact be in need of overcoming a specific deficiency

Cancer workshop set

A workshop on "Ministry to the Cancer Patient" for members of the Woman's Missionary Union of the Birmingham Baptist Association will be held Feb. 10 at UAB.

Members of the auxiliary may register for the 8:30 a.m.-3:30 p.m. event by calling 251-7161.

Participants in the Birmingham workshop will learn what cancer really is, how it is being diagnosed and treated today, how it affects the individual and the family structure, and how churches can better support the cancer patient and his family.

Tender trap

The Broadway comedy hit 'The Tender Trap' is playing through March 3 at the Celebrity Dinner Theatre on US 31 in Vestavia. Made in a movie with Frank Sinatra and Debbie Reynolds, the plot revolves around an overly-popular bachelor who gets confused and ends up -- in the same evening -- engaged to not less than two women. Cocktails start at 6:30 p.m., dinner is from 6:45-8, and showtime is 8:15. For reservations: 823-3000. (advertisement)

4-H'ers win prize

Two Shelby County 4-H'ers won ribbons, plaques and cash at the annual Junior Market Show and Hog Sale in Birmingham.

Doug Jennings of Wilsonville won 2nd place in senior judging, and ranked 3rd among the top five youth individuals. He brought home a plaque and $30.

Jason Johnson of Montevallo placed 3rd in junior judging, and ranked 5th among the top youth individuals. He received a ribbon and $10.

Also representing Shelby County were Lance Byrd and Doug Pate, both of Montevallo.

The show was held January 22-23. Some 250 hogs were exhibited by 4-H'ers from across the state.

Calling poets

Shelby County poets have a chance at a $1,000 grand prize being offered by the World of Poetry newsletter.

In all, 100 prizes totaling over $10,000 will be awarded in a search to "produce exciting new discoveries," said director Joseph Mellon.

For a free brochure of rules and prizes, write: World of Poetry, 2431 Stockton Blvd., Dept. G, Sacramento, CA 95817.

AFA offers $500 rewards

The Alabama Forestry Association has for 20 years offered $500 rewards for information leading to convictions in cases of woods arson.

Now the AFA is offering the same reward for information leading to convictions for the theft of forest products such as logs and pulpwood. It is also offering $500 for information leading to convictions for the theft or vandalism of forestry equipment.

Anyone with information concerning these types of crime is urged to call the sheriff's department (669-4181), or contact the AFA or local forestry commission.

Top scholars

Two students from Shelby County were among the 111 undergraduates named to the Dean's List at UAB's school of nursing for the fall 1983 quarter.

Receiving a GPA of 4.0 was Richard L. Kelley of Alabaster.

Receiving a GPA of between 3.6-3.99 was Carrie L. Gill of Pelham.

Birmingham Womens Medical Clinic

Licensed OB-GYN Specialist

Worried About Being Pregnant?

We Care.

Free Pregnancy Testing Daily
(No appointment necessary)

For Answers And Action On

- Abortion
- Birth Control
- Venereal Disease
- Pap Smears
- Pelvic Exams

Call 933-1847

All Calls Strictly Confidential.

1001 17th St. So., Birmingham, AL
Hours: Monday-Friday open 8 a.m.-6 p.m.
Saturdays open 8 a.m. until 2 p.m.

COUPON
Sunday Special with this coupon
$2.00 Off
With dinner or pizza

Chicago deep dish pizza
$2.00 Off
Good anytime, with this coupon
COUPON

The Italian Villa
Pelham Mall 663-6481
South of Riverchase
Hrs: 11:30 a.m.- 9 p.m. Monday - Thursday
11:30 a.m. - 11 p.m. Friday & Saturday
Next to Graves Furniture

Quality Cars to Public at LOW, LOW, PRICES!

Most cars carry 12 month, 12,000 mile guaranty.

'80 TOYOTA COROLLA, 4-door, power & air $4695
'80 BUICK REGAL Hard top, All power and air $5,495
'80 PONTIAC PHOENIX, 2 door, All power & air, low mileage $3,995
'80 OLDS CUTLASS SUPREME Brougham, all power, air $5,995
'79 HONDA ACCORD, 5-spd, PS & air, real clean $4,995
'79 PONTIAC GRAND LEMANS 4-dr, auto, Power & air, low mileage $3,995
'79 CADILLAC SEDAN DEVILLE power, air, low mileage $6,495
'79 FIAT SPIDER 2000 convertible, real clean $5,995
'79 MERCURY COUGAR, power & air, auto $3,995
'79 HORIZON, 4-door, power, air, & low mileage $3,595
'78 CHEV. CHEVETTE, 2-door, auto and air $2,395
'78 CHEV. CAMARO, like new, auto, power, air $4,395
'77 CADILLAC SEVILLE, auto, air and power $5,495
'77 OLDSMOBILE TORONADO, auto, power and air $2,495
'76 PONTIAC GRAND PRIX, auto, power, air $2,295
'76 DATSUN 280Z, auto, air, real clean $4,295
'76 CHEVROLET CAPRICE, 2-door, hard top, auto, power and air $2,195

-- TRUCKS --

'74 FORD F-100 Short wheel base, 6 cylinder $1,595
'78 FORD F-100, auto, power and air $2,895
'78 GMC, auto, poer and air $2,995
'78 CHEV. BLAZER, 4-wheel drive, auto, power and air $4,595
'81 FORD F-150, 4-wheel drive, real clean $7,995
'76 CHEVROLET LUV TRUCK $2,595

By Rite Auto Brokers
Hwy 31 So. PELHAM
North of K mart
664-2510
Joe Carrier

CHILTON-SHELBY MENTAL HEALTH CENTER
announces the opening of its new Pelham office, located in the North Shelby Mental Health Center.

Call 663-1252

LATEX FLAT
SPREAD WALL
Reg. 9.99
On Sale One Gal. $4.99

Utility 2x4 Studs 89¢ each

Holcombe
BUILDING SUPPLY
VISA MasterCard
•COLUMBIANA 669-6731 CHELSEA 678-8064
•HARPERSVILLE 672-2224 •MONTEVALLO 665-1281

Prepare for your Spring tune-up on your lawnmowers.

We are your Service Center for your Murray Snapper. Sales, Service, and Parts

- Toro Tiller & Mowers
- Roper
- Husquavarna
- Sach-Dolmar
- Briggs Stratton
- Tecumseh

Monday, Tuesday, Thursday & Friday open from 8-5
Wednesdays open from 8-12 Saturdays - 8-12

SHELBY AIR COOLED ENGINES, INC.
Hwy. 231 at 280 Intersection
Harpersville, Phone 672-2718

PIGGLY WIGGLY

The Original SELF SERVICE

We gladly redeem U.S.D.A. Food Stamps

February Food specials

MONTEVALLO

★ Quantity Rights Reserved

Prices effective Feb. 1 thru Feb. 7, 1984

STORE HOURS:
Monday - Saturday: 7:30 a.m. - 8 p.m.
Open Sundays: 9 a.m. - 6 p.m.

SEA PAK - Frozen **HUSHPUPPIES** 16 OZ. Pkg. **69¢**

USDA CHOICE - Western Beef Cubed **CHUCK STEAK** ..... LB. **$1.79**

USDA CHOICE - Western Beef **ENGLISH CUT ROAST** ..... LB. **$1.79**

LAND 'O' FROST - Wafer thin, Asst. Variety **SLICED MEATS** .. 2½ OZ. Pkg. **2/89¢**

USDA CHOICE - Boneless **BEEF STEW** ..... LB. **$1.99**

BRYAN - Sliced Meat **BOLOGNA** ..... 12 OZ. Pkg. **$1.09**

HYGRADE WEST VIRGINIA - Hickory Smoked **BACON** (Thick Sliced) ... 1½ LB. Pkg. **$2.89**

HYGRADE - Boneless (2½-3½ LB. Avg) **HAM HALVES** (Water Added) . LB. **$1.79**

DEL MONTE - Pear Halves, Fruit Cocktail or **SLICED PEACHES** ..... 16 OZ. Can **69¢**

ASSORTED FLAVORS **HAWAIIAN PUNCH** .... 46 OZ. Can **79¢**

DEL MONTE - Cream style or Whole Kernel **GOLDEN CORN** .... 17 OZ. Can **2/99¢**

BLUE PLATE **MAYONNAISE** ..... 32 OZ. Jar **$1.39**

PIGGLY WIGGLY - Pancake & Waffle **SYRUP** ..... 24 OZ. Bottle **89¢**

MAXWELL HOUSE - All Grinds **COFFEE** ..... 1 LB. Bag **$2.19**

SUNFLOWER - Plain or Self-rising **FLOUR** ..... 5 LB. Bag **89¢**

PIGGLY WIGGLY - Saltine **CRACKERS** ..... 1 LB. Box **2/$1**

PUREX LIQUID (Limit one please) **BLEACH** ..... Gallon Jug **69¢**

KLEENEX **FACIAL TISSUE** ... Box of 175 Sheet **69¢**

HUGGIES - Disposable
Daytime 18's, Toddler 12's, Overnite 14's
Newborn 24's
DIAPERS **$2.99**

SUNSHINE - Puppy Food or Hi-Protein **DOG FOOD** ..... 25 LB. Bag **$4.29**

DEL MONTE **SPINACH** 15 OZ. Can **2/99¢**

DEL MONTE Cut or French Style **GREEN BEANS** 16 OZ. Can **2/89¢**

PIGGLY WIGGLY
PEANUT BUTTER

99¢

Smooth or Crunchy
18 OZ. Jar
(Limit 2 please)

TROPICANA
Gold 'N' PURE CHILLED
ORANGE JUICE

99¢

64 OZ. Carton

PIGGLY WIGGLY
PINTO BEANS ..... 2 LB. Bag **69¢**

LIGHT & LIVELY
YOGURT

3 FOR $1

Assorted Flavors
8 OZ. Cup

TIDE
DETERGENT
49 OZ. Giant Size

$1.59

(Limit one please)

USDA CHOICE WESTERN BEEF
Boneless
CHUCK ROAST

$1.49 LB.

BRYAN
MEAT WIENERS

99¢

12 OZ. Pkg.

OCEAN DAWN - Frozen H & G Whiting **FISH** ..... 5 LB. Pkg. **$2.99**

BANQUET FROZEN
MEAT PIES

3 FOR $1

Chicken, Turkey, or Beef
8 OZ. Pkg.

PEPSI, 7-UP, DR. PEPPER, DIET PEPSI, OR MTN. DEW ..... 2 Liter NR Bot **$1.29**
7-UP, PEPSI, DIET PEPSI, MTN. DEW OR DR. PEPPER ..... 16 OZ. NR Bot, 4 PAK **$1.25**
7-UP, DR. PEPPER, DIET PEPSI, MTN. DEW PEPSI ..... 10 OZ. NR Bot., 6 PAK **$1.73**

COCA COLA, TAB, SPRITE, PIBB, DIET COKE, MELLO YELLO ..... 2 Liter NR Bot **$1.29**
TAB, SPRITE, PIBB, DIET COKE, MELLO YELLO (Plus Dep.) ... 10 OZ. Bot. Bot., Case of 24 **$4.89**
COCA COLA, TAB, SPRITE, PIBB, MELLO YELLO SPRITE (Plus Dep.) .. ½ Liter Bot. Bot., 6 PAK **$1.49**
COCA COLA, TAB, DIE COKE, MELLO YELLO SPRITE ..... 16 OZ. NR Bot., 4 PAK **$1.25**

WIN INSTANTLY! OR MATCH & WIN!

The AMERICA'S CHOICE *Game*

DEL MONTE - Sliced, Crushed or Tidbits **PINEAPPLE** ..... 15¼ OZ. Can **59¢**
FRENCH'S **CHILI-O MIX** ..... 1¾ OZ. Pkg. **2/88¢**
ORTEGA TACO **SEASONING MIX** ... Pkg. of 3 envelopes **89¢**
ORTEGA - Reg. or Hot **TACO SAUCE** ..... 8 OZ. Bottle **79¢**
ORTEGA **TACO SHELLS** ..... Pkg of 10 **79¢**
EQUAL **SWEETNER PACKETS** .... Pkg. of 50 **$1.79**
PIGGLY WIGGLY **MACKEREL** ..... 15 OZ. Can **2/$1**
MR. COFFEE **COFFEE FILTERS** ..... Pkg. of 100 **79¢**
PRESTONE **ANTI-FREEZE** ..... Gallon Jug **$4.39**
HUNGRY JACK - Reg. or Buttermilk **COMPLETE PANCAKE MIX** ... 2 LB. Box **$1.09**
COLGATE - Reg. or Jell **TOOTHPASTE** ..... 6.4 OZ. Tube **$1.29**
BAYER **ASPIRIN** ..... Bottle of 100 **$1.79**
PINE SOL ..... 15 OZ. Bottle **$1.19**
EL CHARITO - Frozen Flour **TORTILLAS** ..... Pkg. of 10 **59¢**
FOUR PACK **ALKA SELTZER** ..... Pkg. of 36 **$1.99**
ALKA SELTZER PLUS COLD **MEDICINE** ..... Pkg. of 36 **$2.89**

FRESH FIRM WESTERN HEAD **LETTUCE** ..... **2/99¢**
FRESH CALIFORNIA - Cauliflower or **BROCCOLI** ..... EA. **$1.09**
FRESH FLORIDA RED **RADISHES** ..... 6 OZ. Cello Bag **3/$1**
U.S. NO. 1 WISCONSIN RUSSET **POTATOES** ..... 10 LB. BAG **$1.79**
SWEET JUICY CALIFORNIA NAVEL **ORANGES** ..... **7/$1**
FRESH **MUSHROOMS** ... 8 OZ. Carton **89¢**

DELICATESSEN Specials

SNACK PACK CRISPY FRIED CHICKEN
2 Pcs. Chicken, 2 Potato Logs, Roll **$1.59**
BARBECUE PORK
Sandwiches ..... Reg. Size **$1.09** Jumbo Size **$1.99**
REGULAR PLATE LUNCH
Meat, 2 Vegetables, Roll **$2.49**

WISE BUY

We bought it LOWER We sell it LOWER

KLEENEX - Boutique **FACIAL TISSUE** ..... Box of 100 sheets **63¢**
FOLGER'S - Flaked **COFFEE** ..... 13 OZ. Bag **$1.99**
BUSH'S RED **KIDNEY BEANS** ..... 15 OZ. Can **2/79¢**
KLEENEX **FACIAL TISSUE** ..... Box of 250 sheets **89¢**
WAGON MASTER **PORK & BEANS** ..... 16 OZ. Cans **3/$1**
BRUCE CUT **YAMS** ..... 16 OZ. Can **2/$1.09**
CONTADINA **TOMATO SAUCE** ..... 8 OZ. Can **4/$1**
KRAFT **MAYONNAISE** ..... 32 OZ. Jar **$1.49**
KRISPY SALTINE **CRACKERS** ..... 1 LB. Box **79¢**
TREE TOP **APPLE JUICE** ..... 64 OZ. Bottle **$1.39**
RINSO HEAVY DUTY **DETERGENT** ..... 42 OZ. Box **$1.19**
HAMM'S - 12 PAK **BEER** ..... 12 OZ. Cans **$4.89**

PIGGLY WIGGLY

With Coupon & $15 Additional Purchase

Limit 1 Coupon per Customer
Montevallo Store Only
Good thru Feb. 7, 1984

100

CHEFWAY
Pure Vegetable
COOKING OIL

48 OZ. Bottle

99¢

VALUABLE COUPON

SCR

PIGGLY WIGGLY

With Coupon & $15 Additional Purchase

Limit 1 Coupon per Customer
Montevallo Store Only
Good thru Feb. 7, 1984

70

HI DRI
PAPER TOWELS

Jumbo Roll

2 FOR 39¢

VALUABLE COUPON

SCR

School tax stirs writer opinions

See page 4

Economic Review

A special edition in this week's Reporter

Shelby County Reporter

Thursday, February 9, 1984 | 141st Year, Volume 11 | *Covering the news since 1843* | 74 Pages in 4 Sections | Price: 25 cents

Helena solves its cash woes

by Fred Guarino

The City of Helena experienced a $25,000 positive cash flow in 1983 and is now on a sound financial standing. And, at least one resident of Dearing Downs, Howard Stoltzner, will see something done to correct a six-year-old sewer problem in the subdivision.

Helena City Councilmen heard the good news and gave the sewer improvement assurance during at its meeting Monday night.

According to a 1983 audit presented by Joe Hawley of Hawley and Company, expenditures dropped from $585,606 in 1982 to $380,135 in 1983, giving the city a positive cash flow of some $25,000.

"This is probably the best year we've had," said counsultant Zack Rogers III.

Council members officially accepted the audit report following an explanation session by Hawley and Rogers.

Regarding Dearing Downs, mayor Charles Penhale assured Stoltzner that action will be taken by this May to stop four homes on Whirlaway Circle from flushing their sewage into Stoltzner's back yard.

The problem reportedly results from the fact that homes on land developed by Harris Development Company were tied into a dead section of the city's sewerage system.

Mayor Penhale confirmed that the homes were tied into the dead line.

He promised Stoltzner that because of the situation, Harris Development will not be allowed to complete a planned second portion of Dearing Downs until the situation has been corrected.

Pelhale also promised that Harris will correct the situation by May, or the city will do the work and assess the cost against Harris Development property.

Councilman Ron Erwin pointed out that the city has already stopped issuing sewer permits in the area.

Stoltzner lives on the opposite side of Whirlaway Circle from the offending homes. He told council members, "In the mornings when those homes flush their toilets, you can't imagine the mess."

In other action, the city passed a resolution promising that it will not misuse a $275,000 community development block grant targeted for street improvement.

The council also asked the Shelby County Humane Society to produce records of the number of stray animals it handles from Helena.

The request was made by council members so the city could determine if it wants to participate financially in a proposed countywide animal control program.

The program, if put into effect, would give the humane society the authority to trap strays and to cite animal owners for violations in return for financial support from the city.

Still sweethearts

Odell Bodie of Alabaster gives a valentine to his childhood sweetheart Ernestine. The couple, who have been married 43 years, were crowned king and queen of the Jolly Rovers Sweetheart banquet held Monday at Alabaster Baptist Church.

Calera okays plan for sewer project

by Marcia M. Sears

Construction will begin in about two weeks on the long-awaited sewerage treatment system in Calera.

That was the word the Calera Council heard Monday night from Ben Carr, who's in charge of planning the project.

Carr said the project will take about 500 days of construction time. This would put the completion date in August 1985.

The project will bring Calera in compliance with regulations of the Environmental Protection Agency, the Alabama Department of Environmental Mangaement and other agencies.

Carr added that the state will allot the city $686,000 to help build a road to the sewer plant, but will take back all of it except $103,000.

In other action:

•The official audit of the city's finances for 1983 was delivered to the city council Monday. The mayor said a copy will be placed in the public library, and other copies will be at city hall, for any member of the public to read.

•Councilman Mark Jones recommended that plans for the city park be adopted as suggested by the Carr firm. The plans allow 100 feet of space between the outfield of the baseball and softball fields and any subdivisions.

They also call for a fence along the property line, with provisions to insure the 'natural state of the environment and retain the foliage.'

Prichard thought the measure too ambiguous, but a motion to adopt the plan and start the bid process was approved by all five councilmen.

•Controversy over the old building at the landfill arose, but was settled when the council adopted Councilman Arthur Davis' motion, with only the mayor dissenting.

Davis moved that $4,500 in revenue sharing funds be divided, with $2,000 going to the Water Board and $2,500 to be spent to build a fence around the property at the city shop.

Prichard argued that the old landfill building should be moved to the city shop area for additional storage Councilman W.B. Watts commented, "That would cost $5,000 and would be an eyesore."

The mayor called the council's decision "very unwise."

Alabaster plans new fire station

by John Hood

The Alabaster City Council spent most of its time spending money Monday. It also tentatively approved a plan to build a new fire station.

The first stages of construction of the new fire station were outlined by architect John Barrett of P. Lauren Barrett, Architects, Inc. He said the construction would be carried out in phases, and proposed that the first phase be to move the present fire station to another location.

Alabaster presently uses a 900-square foot metal building for its fire station, said fire chief John Cochran.

"The need has been there for several years for more room. The living quarters and offices are just kind of made up," Cochran said.

The new station would contain about 8,000 square feet of space, and would house four fire trucks and a rescue vehicle, along with offices and living quarters.

Barrett said the metal building in use was suitable only for storage or as a garage. The rough estimate for the cost of a new station is $320,000, he said

The council approved Barrett's plan, but will have to wait until city attorneys remove an arbitration clause in the contract, that Barrett objected to, before work gets underway.

The council agreed to purchase two patrol cars for the police department by accepting a bid from Ernest McCarty Ford. At $10,367 for each car, the bid was the lowest of the four bids received.

The council approved the spending on the provision that the police chief could approve the selection of cars.

Other expenditures that the council approved were:

•$6,400 for a used car for Building Inspector Milton Allen.

•$5,841 to replace a diesel engine in a large city maintenance truck.

•The cost of installing 55 streetlights at various intersections in the city.

•$3,000 in an escrow account for the Beautification Board. Council member Jack Reagin proposed the fund after noting that the board was unable to start projects without any money.

•Funds to repair or replace bathrooms at city parks. Finance chairman L.O. Farris requested that the city wait until April to begin work, so that revenue-sharing funds could be used.

•Donations of $1,000 to Shelby County Youth Attention Lodge, and $500 to the Albert L. Scott Library.

In other business, the council listened to Willow Glen resident Neil Herzog voice his

Continued on page 2

Humane Society prepares to occupy new shelter

by Bert Seaman

After months of waiting, the Shelby County Humane Society anticipates moving this week into its new building in Columbiana.

A sewer line to the shelter at the end of McDow Road has held up moving animals from the cramped quarters they now occupy, to the new, larger building.

Mayor Buck Falkner announced Thursday that the county has almost completed the work. All that remains to be done is the placement of inverts in the manholes.

Because the road to the facility was in poor condition even before sewer work began, the county had agreed to plow it up as soon as weather would permit, after the completion of the project. The next step would be laying a base prior to the city's paving of the road.

Even though the Humane Society will now have more room to house the animals picked up and brought in, there is still a need for funding to provide animal control in the county.

A call for help went out to municipalities, with Columbiana's share ($1 per capita) amounting to $2,800.

However, the council decided to hold off on making a decision until someone from the Humane Society appears at a meeting to provide more details about the proposal.

Another subject brought up at Thursday's meeting concerned the price of cable television for senior citizens.

Councilman Frank Owen said that people over 65 weren't getting the reduced price that the council had requested when the cost of the basic package was increased.

A request was made last year to raise the monthly rate from $8.25 to $12 for the basic package, which would include four additional channels.

Tac-Can's district manager Frank Murphy said the increase was to allow his com-

Contin

Montevallo taps Kelly, Mahan as its year's top civic leaders

A banker and a dentist received the top awards for 1984 from the Montevallo Chamber of Commerce.

Bank executive Agee Kelly was named 'Citizen of the Year' at last week's awards banquet, and dentist Mike Mahan was honored for civic leadership.

Kelly's contributions to the community consisted of ten years on the City Council, membership on the Industrial Development Board since it was organized, and service in various offices of the chamber of commerce.

The Montevallo native has also taken an active part in Montevallo First United Methodist, the Rotary Club, Boy Scouting, Shelby Academy and the University of Montevallo Foundation.

Kelly has also been recognized for leadership by the banking profession.

Mahan's involvement with the community through dentistry and his work with the Montevallo Fire Department earned him the chamber's award for civic leadership.

He has provided volunteer dental services to area elementary schools and the Sheriff's Boys Ranch, and has administered programs for nursing homes and local social agencies.

The Montevallo dentist was also recognized for using his dental skills to help the Mayan Indians.

Because of the effort Mahan exerted in the training of volunteer fireman and securing equipment, the department was recognized by regional fire officials for having a model program.

That effort also resulted in a lower fire insurance rating for the city.

Other awards presented for outstanding service in various areas went to: Frances Cleveland, Sarah and Carrie Head, Good Neighbor; Holland Floyd, fire department; Charlotte Foley, United Way volunteer; Johnny Holsomback, Athletic Boosters.

Montevallo Middle School teacher Joanna Young, Outstanding Teacher; Wayne Jones, Scouting's honor camper; Mike Muier, honor Scout.

Friends of the Library was named the outstanding club, Chi Omega, Greek service organization; and Circle K was named for the campus community service award.

The Lion's Club presented a check to University Baptist Church Child Development Center. It was given in memory of Billy Joe Holsomback, who drove the church van.

MIKE MAHAN
...civic leader

AGEE KELLY
...'Citizen of the Year'

DEPT OF ARCHIVES & H
STATE OF ALABAMA
MONTGOMERY AL 36104

Almont could lose MFD protection

by Bert Seaman

Almont doesn't want to lose the fire protection and rescue services it gets from Montevallo.

That may happen, however, if residents don't pay their dues.

At a Monday night meeting where the situation was discussed, trustee Rev. Albert Jones said that legal action may be taken against families who haven't paid.

"It should have been done long ago," one woman in the audience remarked. "Those of us who have paid are being jeopardized by those who haven't."

The $50 dues may either be paid in full in October, Jones reported, or they may be paid semi-annually.

Montevallo City Administrator Don Hughes said he figured that amounted to 14 cents a day.

Commending Almont residents on their decision to form a fire district, Montevallo Fire Chief Mike Mahan pointed out that they got the "best protection for the least money."

However, 55 of the 200 families in the district have not made any payments since it was created three years ago, Jones said.

In some cases, he pointed out, it was assumed by a person who didn't vote for the district that they didn't have to pay the dues.

"When the district was voted in," the trustee explained, "everyone who lives here was automatically in it."

Holding up a copy of the constitution and by-laws, Jones stressed that the legal action they allow will be used.

That means a lien will be attached to the property of those who haven't paid. The fire district can then foreclose on the home and sell it to cover the dues that are owed.

"We've tried to be lenient," Jones said, "but the city (Montevallo) has told us point blank to get the money in."

If people can't afford to pay, they can apply for hardship deferments, he explained, adding that no one had asked for one.

Jones emphasized the reduction in insurance rates with Montevallo coverage, saying in his case, the savings amounted to $126 a year.

Almont has a class 6 rating which could be lowered if Montevallo gets the 4 rating they narrowly missed last year.

Maylene Postmaster investigation continues

Postal authorities have still not made a ruling on the death of Maylene Postmaster Carolyn Terrell.

Tests are continuing on the gun owned by the 37 year old Postmaster that was found lying near her body.

Arnie DuPriest, officer in charge of the Birmingham postal investigation office, told the **Reporter** that results of the tests are so far inconclusive.

He said that more tests will have to be performed to determine whether the gun was the type to have left any residue on the hand of the person firing it.

The shot that killed the Postmaster was fired into her left temple.

Pelham helps DAY

The City of Pelham will contribute $828 to the Developing Alabama Youth (DAY) Program.

It will also enter into a contract agreement with a private company for the collection of delinquent insurance license fees.

The DAY contribution was approved by city council members Monday night after mayor Burk Dunaway assured them that the donation would be a "one shot deal."

Columbiana

Continued from page 1

pany to eliminate equipment being used by tv viewers to steal services.

The council had asked Murphy to leave the $8.25 price for people over the age of 65.

Murphy said it was his understanding the lower price for senior citizens was based on the individual being on a low, fixed income.

The ordinance passed by the council, however, makes no mention of income level.

In order to get the reduced rate, a senior citizen must request it. Murphy reported that one such request was made by an individual who owned his home and property.

Since the ordinance makes no mention of income level, Murphy was obliged to give the individual the reduced rate.

He said he didn't think that's fair because he was not even aware that the council had voted on that arrangement.

Mondale campaigns

Ted Mondale shakes hands with county courthouse worker Sue Attaway. He was campaigning in Shelby County last week for his father, former vice president and Democratic presidential candidate, Walter Mondale. Among those escorting Mondale for the few hours visit, was county Democratic chairman Jim King. (photo by David F. Moore)

Tax vote could be special Valentine for Thompson

Herschel Hale hopes to get a special valentine for Thompson High School next Tuesday.

The passage of a three-mill property tax on February 14 will make it possible for the outdated facility to be replaced, said Hale, speaking before the Alabaster City Council Monday.

"It's our turn," said Hale. "We have voted to upgrade other school systems, and now it is Alabaster's and Thompson's turn."

Hale said that possible sites for a new high school are on County Road 264, behind Thompson Elementary and near the present football field.

If the property tax is approved, the construction of the new facility could begin by 1987, according to Hale, who said that some school board members have toured the present building and considered it in bad enough condition to be razed.

"There were plans to build a new school 14 years ago," Hale said, "but nothing was done." Since then, he feels the tremendous growth which the area has made, makes it necessary to start planning immediately for a new facility.

By enrollment, Thompson is the largest high school in the county, with about 830 students.

Alabaster

Continued from page 1

complaints about the operation of a junkyard on the edge of the subdivision.

Herzog urged the city to find some way to make the owner of the junkyard fence his property or "ultimately put him out of business."

Mayor Doc Rubin noted that the city had already tried to find some remedy for the subdivision residents, but because the yard existed before the area was annexed, the city could not close the man's business.

Councilman Reagin recommended that Herzog talk to the city attorney to see if any legal action could be taken.

Hollings barnstorms through Shelby County

Democratic presidential candidate Ernest 'Fritz' Hollings turned his attention Monday from New Hampshire to Alabama.

At a press conference at the University of Montevallo, Sen. Hollings of South Carolina announced the selection of Birmingham attorney David Olive as his Alabama campaign coordinator.

Olive is a media law specialist who teaches the topic at UM.

"I'm tickled to death," said Olive. "Senator Hollings is the only one of the democratic candidates that offers any substance at all."

The former governor of South Carolina said his goal in the upcoming New Hampshire primary, the nation's first, is "to place in there with a good vote."

He refused to pinpoint his idea of a "good vote", but quipped that last place would not be satisfactory.

He said he would not consider accepting the vice presidential slot, should he rate poorly in New Hampshire. Hollings said he would prefer to remain in the US Senate where he feels he would be more effective.

"Performance is better than promises," Hollings said of his attempt to gain the democratic nomination. "As governor, I have experience in administering programs, rather than just proposing them," he said.

Reiterating his plans for improving the economy, Hollings said he wants, "Congress to stop, look and listen." He said he wants to freeze the budget for one year, then go ahead with small increases in defense and other programs.

Following the press conference, Hollings was the guest of honor at a reception at the home of UM's president. Hollings also stopped in Birmingham and Montgomery during his two-day swing through Alabama.

KEVIN VINCENT
...Democratic delegate

Jaycees plan pageant

The North Shelby Jaycees will sponsor a preliminary pageant to Miss Alabama and Miss America, Friday February 24 at Riverchase School.

For ticket or entry information call 664-0231 or 663-1257.

Mondale names coordinator

Kevin Vincent of Columbiana has been named as Walter Mondale's temporary coordinator for Shelby County.

Vincent, who is pledged to the presidential candidate, has also qualified as a candidate for delegate to a Democratic National Convention in San Francisco. His name will appear on the ballot throughout the 7th Congressional District -- which includes Shelby County -- in the March 13 primaries.

"I'll be calling around, trying to get volunteers involved and trying to drum up general interest," Vincent said.

A law student at the University of Alabama, Vincent holds an engineering degree from there and graduated from Shelby County High School in 1979. He is the son of Mr. and Mrs. Oakley G. Vincent of Columbiana.

STRAND THEATRE
Montevallo 665-5134
Now Showing:
CHRISTINE
Coming Attractions:
•Hot Dog
•Uncommon Valor

Bird
Building Material

Open All Day Wed. & Sat
CALERA
668-2321

HELP MEET BUILDING NEEDS!
VOTE YES!
Shelby County is the fastest growing county in Alabama and . . .
•67 Teachers are in non-classrooms
•Enrollment increased by 448 students for 1983-84
•A fully funded Kindergarten program will increase enrollment by 900 students for 1984-85
Put Your ♥ In Shelby Co. Schools
VOTE YES!
FEBRUARY 14
Pd Adv by S.C.P.T.C. Tom McAliley president Sterrett AL

24 Hour Banking Now Available At
A FULL SERVICE BANK
Merchants & Planters Bank
MONTEVALLO
FDIC

SMITH & SMITH'S GREATEST HOOVER® SALE EVER!
LOW, LOW PRICES SPECIAL OFFERS... NEW PRODUCTS..
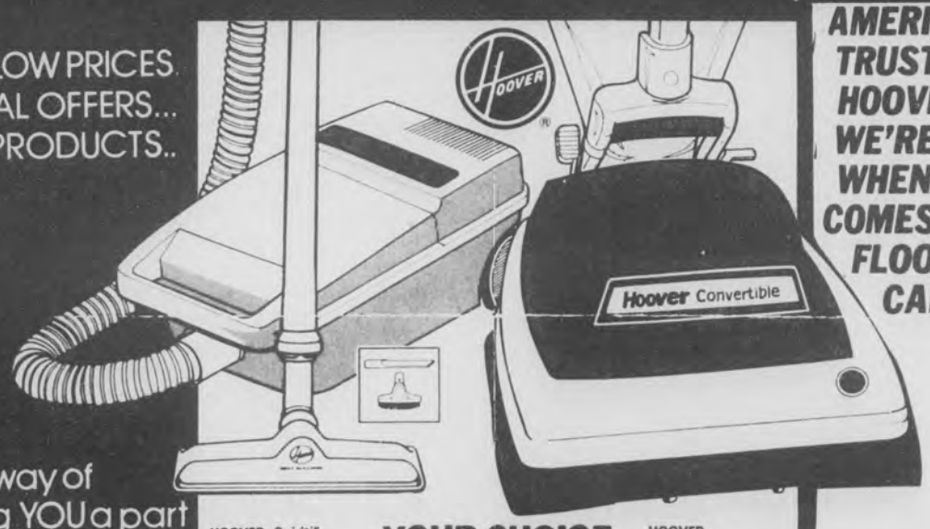

AMERICA TRUST S HOOVER WE'RE 1 WHEN IT COMES TO FLOOR CARE!
It's our way of making YOU a part of the Hoover 75th Anniversary Celebration!
HOOVER® Spirit™ Portable Canister
Lightweight, compact and mobile
•Dual full-time edge cleaning
•Combination rug floor nozzle
•Strong suction power
•7½ qt. disposable bag
•Attachments included
YOUR CHOICE $69.95 Ea.
HOOVER® Convertible Upright
•YOURS, EXCLUSIVELY FROM HOOVER! All Steel agitator provides triple-deep cleaning action
•Full-time edge cleaning
•Adjusts easily to any pile carpet
•Large disposable bag
Clean-up on Great Savings!
HOOVER® Convertible™ Upright with Headlight and Attachments
•All-steel agitator provides triple deep-cleaning action
•Full-time edge cleaning... powerful suction on both sides
•Automatic carpet selector... shifts easily for maximum effectiveness
•Zip-close vinyl bag jacket and cord wrap included
•Complete with Attachment Set

$99.75
HOOVER® Spirit™ 2-Motor Powernozzle Canister Vacuum
•Easy-empty 7½ quart bag with check signal
•Lightweight... easy to use
•Complete set of attachments

$159.75
NEW
ALL THE VACUUM CLEANERS YOU'LL EVER NEED!
HOOVER® Self-Propelled Concept Two™ Cleaning System
•Self-propelled for virtually effortless vacuuming
•'Quadraflex' agitator: Four brushes reinforced by beater bars, loosen stubborn dirt to be swept away by powerful suction
•Dual edge cleaning... plus edge brusher
Includes Hand Held Help-Mate™ Vacuum! Designed to provide touch-up cleaning power wherever you need it... for as long as you need it!

SMITH & SMITH
COLUMBIANA SUPPLY COMPANY 669-6711

Pelham wins Scholars Bowl

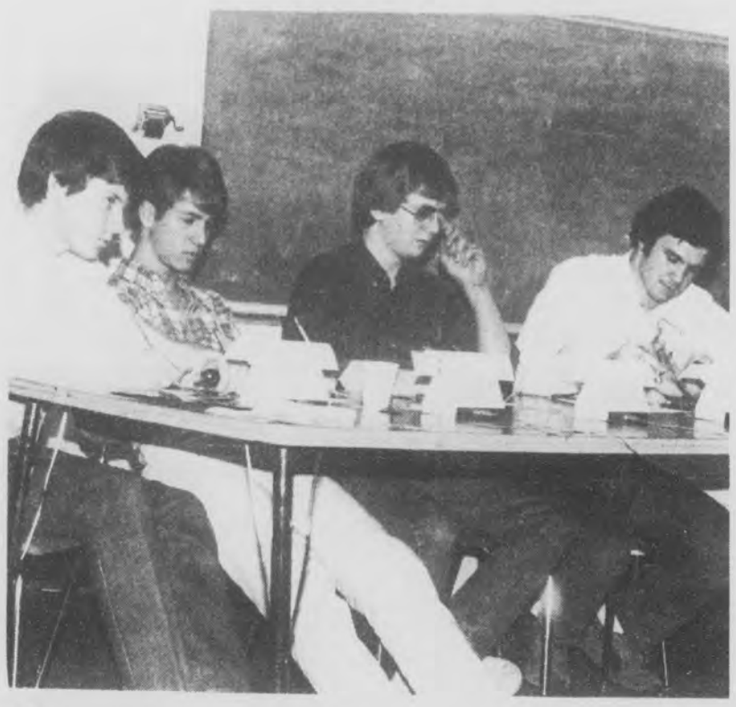

Champions--again

Going for Pelham High's second straight Scholars Bowl title are academic champions Steve Johnson, Paul Routten, Sam Williams and Danny Smith. (photos by Fred Guarino)

Which Shelby County High School has the smartest students of them all?

If you go by the results of the second annual Shelby County High School Scholar's Bowl, the resounding answer to that question is Pelham.

Pelham, which was the host school for the tournament of academic mania, beat out Shelby County, Thompson, Montevallo, Calera and Vincent in a four and a half hour question and answer competition.

The Panthers whipped closest challenger Shelby County with five victory rounds and 855 points to four victory rounds and 675 points.

The Montevallo Bulldogs actually won more rounds than the Thompson Warriors, 3-2, but the Warriors complicated the third place decision by outscoring Montevallo 625 points to 600 points.

Calera won one round of questions and scored 315 points to edge Vincent, which won no rounds and which scored 310 points.

Chelsea High School did not compete.

Almost as if rubbing their victory in the face of their opponents, not only did the Panthers win the scholarly action but their Steve Johnson walked away with top individual honors to boot. He scored 240 points alone.

Second place individual honors went to both Montevallo's James Acker and Thompson's Stewart Moore who scored 130 points each.

The fourth place individual winner was Jon Binkerd who scored 120 of Shelby County's points.

An early indication of the final outcome of last Thursday's event came when round leaders Pelham and Shelby County faced each other. From a tie of two rounds each, the Panthers blasted into the lead on a 210 to 65 point victory.

Showing that Pelham was really on top of things, Panther Danny Smith added to the frustration of the Wildcats by protesting the use of the word Russia.

While objection was not sustained, Smith pointed out that Russia is now officially known as the Union of Soviet Socialist Republics. He added that technically no country named Russia exists.

If you are wondering just how tough this competition was, try this question on for size:

"If you were a chess king standing on a periodic table of elements, name an element to which you could legally move?"

The answer is Antimony and Pelham's squad got it right.

The Pelham victory is the school's second straight in scholar's bowl competition.

Vincent-Calera competition

Vincent and Calera Scholars go head-to-head and buzzer-to-buzzer in the second annual high school Scholars Bowl competition held at Pelham last Thursday. Vincent team members (from left) are Troy Datcher, Noelle Bouchet, Tracy Kelley and Mike Otwell. Calera's representatives sitting to the right are are Al Mickle, Rhett Prichard, Andrea Pearson and Michelle Pearson.

Churches observe 74th Scouting birthday

The 74th birthday of Boy Scouts of America was observed Sunday in churches across Shelby County and America.

Woody Woodward of area headquarters in Birmingham said he knew of at least three churches in the county which held special services in observance of 'Boy Scout Sunday': Christ Church United Methodist on Caldwell Mill Road, sponsor of troop 5; Our Lady of The Valley, sponsor of troop 71; K Springs Church of God in Chelsea, sponsor of troop 354.

He listed other county troops and their sponsors as: 20, Elliottsville Cumberland Presbyterian; 548, American Legion in Alabaster; 559, Montevallo Rotary Club; 333, Calera United Methodist; 560, Columbiana Kiwanis Club; 549, Harpersville Methodist; 558, Town of Wilsonville; 554, Wilton Methodist; 550, Camp Branch Methodist; 547, Jesus Christ Latter Day Saints, Caldwell Mill Road; 532, Helena United Methodist.

The groups also sponsor cub scout packs.

Since February 8, 1910 over 70 million boys have joined the scouts. In the Birmingham area council--of which Shelby County is a part--17,000 men and boys were involved during the past year.

According to Woodward, there are now 350 boy scouts and 800 cub scouts in Shelby County.

Around 700 boy scouts and 200 leaders from Shelby and south Jefferson counties are expected to convene the weekend of February 17-19 at Brierfield Park, south of Montevallo, for a district "camporee." They will set up camp on Friday afternoon and pack up after church services on Sunday morning.

According to Chelsea scout leader Elbert Pittman, church services are a policy of the National Order of Scouting. He said that most people probably don't realize that when scouts go on weekend camping trips, they always observe church services.

DA files civil suit in registrars' case

Shelby County District Attorney Billy Hill has filed a civil suit to collect overcharges by the former board of registrars.

The overcharges came to light during an audit completed by the State of Alabama Examiners of Public Accounts published last October.

The audit claimed that a total of $6,945 was overcharged to the county commission by former registrar chairman Doris Turner, former registrar S.M. Mahan, and J.T. Spates who still serves on the board.

The audit and suit also names Tommy Snowden as being jointly liable through his position as chairman of the county commission.

The suit was filed February 1 in Shelby County Circuit Court. As of this Monday, papers had either not yet been served or not yet filed on Spates and Snowden.

"We decided to go ahead and file since this thing's been so lengthy," Hill said.

He expects to meet sometime this month with attorneys for the four defendants to present the state's records on the overcharges.

4 Krystals For 99¢

Krystal Store Coupon

Bring this coupon to any participating Krystal Restaurant and receive 4 Krystals for 99¢. One coupon per person per visit. Not good with any other coupon offer. Offer expires February 17, 1984. K-3667

DID YOU KNOW?

It would take a lot of windmills to replace a nuclear power plant.

Much talk has been made about using the wind as a source for electricity. The most advanced wind turbines available are rated at about 4 megawatts. Assuming a continuous wind speed of 20 miles an hour—a pretty stiff breeze—you'd need at least 250 of these towering machines to equal the capacity of a single 1,000 megawatt nuclear plant.

Alabama Power
the southern electric system

©Alabama Power Co. 1982

65 25 EXIT 228

THE JUNCTION CLUB

Located at the Parkside Motel

INTERSTATE 65 & HIGHWAY 25
CALERA, AL Phone 668-0366

Valentine's Day at the Junction...
Feb. 14 from 4 p.m. until 12 p.m.

The Back Door Rhythms playing from 8 to 10 p.m.
No cover charge!
$50 Prize will be awarded for the best original Valentine.
Use your imagination! The entry can be a Valentine's card, poster, fancy costume or singing Valentine.

'You did a great job with your Halloween Costumes, let's make Valentine's Day even better!'

Valentine Day Dinner from 4 until 9 p.m., only $3.95 - "Reservations Only"
Happy Hour from 4 til 7 p.m., Beer - 75 cents, Bar brands - one dollar.
Come to the Functions at the Junction!
Members and guests only!

Dexter PEST CONTROL
STOPS TERMITES AND PESTS
-SINCE 1953-

Phone 665-5485 or 942-3963
Most Prices Quoted On The Phone
DR. E.B. VINSON (Ph. D)
Auburn Trained Expert directs Service for Homes

Does your health insurance plan help protect against large medical expenses from long term illness?
Check with State Farm for one that does

Call:
JEFF FALKNER
COLUMBIANA, ALABAMA
PHONE: Off. 669-6706

Personal Health Insurance the State Farm way!

Like a good neighbor, State Farm is there.

STATE FARM INSURANCE

State Farm Mutual Automobile Insurance Company Home Office: Bloomington, Illinois

COVER THE FIELD.

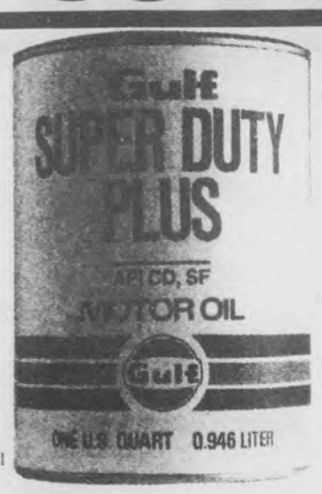

SP 15412-1081

Gulf Super Duty Plus is our finest motor oil for all kinds of gasoline and diesel engines.

Super Duty Plus provides superior performance for both gasoline and diesel equipment lubrication. An API CD/SF oil, it is specially formulated to serve as a single oil in all kinds of commercial applications. It has a Total Base Number (TBN) of 10, as recommended by Caterpillar for use where the sulfur content of fuel is unknown.

Super Duty Plus also meets Mack's tough EO-K standard, and the highest warranty requirements of Cummins Diesel, Detroit Diesel, Ford and General Motors. This is the one motor oil you need for all your hard working equipment.

Gulf

TIDMORE OIL CO., INC. Columbiana, AL
Phone 669-6046, 669-4336

Editorial opinion

Looking at bottom line schools need new tax

If anything lately has stirred up local opinion, it's the proposed three-mill school tax. Strong pros and cons have been voiced and written, but at the bottom line -- where it counts the most -- the schools need the money.

Initially, the board of education did a poor job of explaining to the people of Shelby County just what the tax will do, how it will be used, and details as to just why and where it's needed.

It is unfortunate that no public meetings were held to discuss the proposed tax; that more time was not made available to study the issue. After all, when it comes to requiring people to dig into their pockets, again -- for cookies, magazine subscriptions, whatever -- giving them a full explanation on the use of the money is not much to ask. This is especially so when asking for 'revenue enhancements'. But now, most of the questions have been answered.

If opponents were concerned with waste in the system, the matter should have been dealt with during the 1982 elections. It should have been attacked last year, and again this year, when the board planned its budget for the $26 million in taxes it already gets from us.

Other opponents, with cause, still question the share -- or lack of share -- their schools would receive from the added tax. Their basic question -- 'What's in it for us?' -- is a legitimate point, for them.

The quality of public education affects each and every resident of Shelby County. It affects all our futures. An additional three-mill tax won't cure all our educational woes at all county schools. But it will help.

Alabama and Shelby County pump relatively little into public education, and we get pretty much what we pay for.

It's all just a matter of where one draws the bottom line. We draw the line at the feet of our youth, and contend that we can surely afford three mills more in taxes that will, in the long run, benefit us all.

...DFM

Good Morning

by Milton Bird

The weekly 'Good Morning' column written by Milton Bird, is brought to you with the good wishes of the First National Bank of Columbiana, member FDIC.

On the hottest day of summer, without warning, a junebug lit in Pat's buttermilk.

They were building the railroad, out past Sawmill Hill and a scattering of shotgun houses, and a dirt road with deep ruts in it, left over from the winter rains. Three dozen Irishmen, brought in by the company, and housed in a work car, were a mile from town.

The year was 1900, before street lights and paved walks and inside bathrooms and store-bought bread. Before autos and victrolas and bobbed hair and electric stoves and ceiling fans. Before $3 a pound steak and 40 cent apples and 45 cent bananas. Before a dollar a dozen eggs and two dollar a pound bacon and rubber tires and steering wheels and hundred dollar shoes.

April had gone, and May and June, and now on Thursday it was the 20th of July. April is bluebird nests in old fence posts and tiny blue violets and clouds with tears in their eyes. May is rooster-heads and kneehigh corn and half ripe tomatoes and stumped toes and short pants. June is vacations and wash-holes and bankwalkers and junebugs and corn tassels.

It was dinner time and they were sitting on a little bank with their dinner pails open. Pat had a bucket of buttermilk some lady had brought out that morning and sold to him for a dime. He took three swallows from the bucket and put it down, against a rock.

Over a little hill a man's hounds were chasing a rabbit. Pat stopped eating and listened. "Hope they chase 'im this way," he said.

"What'd you do with 'im?" someone asked.

"I'd clean 'im and cook 'im and bring 'im with me tomorrow."

He took another swallow from his bucket and leaned back, stretching his legs. And then, without warning, a junebug lit in Patrick O'Hara's buttermilk.

He lifted him out and put him in his mouth and sucked him clean. "Go, dern it," he snapped, "as clean as you come!"

The Alabama Scene

by Bob Ingram

What has happened in the Department of Aeronautics in recent weeks would make an intriguing stage production. It has all the ingredients of a long-running play -- anger, passion, intrigue. It would be categorized as a tragedy, because the "good guy" lost. Here is a rough draft of the script:

Scene One: Jim Rowe, the department director, points his finger at his assistant director, Wheeler Foshee, a political appointee, and accuses him of incompetence and says the $43,000 paid to him each year could be better used making Alabama's airports safer.

Scene Two: Foshee, who has friends in high places and a brother in the Senate, rallies his supporters. A special legislative committee is created to investigate Rowe's charges.

Scene Three: The committee, rather than determine if Foshee is qualified and needed, attacks Rowe instead. He is hounded so unmercifully that he retires.

Scene Four: Committee chairman Sen. Charles Bishop of Jasper, in the limelight for the first time in his new political career, announces private eye hired to investigate Rowe's administration and casts all sorts of inferences of wrong-doing.

Scene Five: Sen. Bishop announces investigation has proved Rowe guilty of no wrongdoing, in fact, he is "standing tall." Rowe may be standing tall, but he is out of his job. Meanwhile, Foshee is seen headed to the bank with his $43,000. As curtain falls, state employees who had contemplated blowing the whistle on waste in state government are seen running for cover.

* * * *

Odds and Ends -- H.L. (Sonny) Callahan of Mobile, who served three terms in the Legislature as a Democrat, has been politically born again as a Republican and will run for Congress under that party label this fall. Callahan, who lost in a bid for lieutenant governor in 1982, hopes to succeed Congressman Jack Edwards, also a Republican, who has announced he will not seek reelection...

Speaking of Republicans, US Sen. Jeremiah Denton has said in an interview that he knows he needs to do some political fence-mending if he hopes to be more than a one-term senator. He has already begun making repairs in anticipation of a bid for reelection in 1986...

The regular session of the Alabama Legislature which begins shortly may prove to be one of the most costly one in years. Some major tax increases will be sought by the Wallace Administration, and this time around they will be called just that, not "revenue enhancements." Boosts in taxes on gasoline seem very probable, also a tax on soft drinks.

Reader opinions

Writer will vote 'yes' because future is in hands of children

Letter to the Editor:

I know it must annoy the citizens of Alabama to constantly be told they have the lowest property taxes in 50 states. I know too, they get tired of hearing that their school children rank low on the totem pole of test scores. But truth has a way of surfacing again and again. Not only are the previous statements true; but Alabama is also 20 years behind in the progress of education.

Property taxes are, in North Carolina, 4 or 5 times what they are here, providing a more even balance in school funding. North Carolinians realize that the children of today are the leaders of tomorrow.

Our future, however, is in the hands of the children at the bottom of the totem pole. I'll pay whatever it takes to improve conditions, instructional tools, facilities and opportunities, in Alabama Public Schools. And, as a Trustee of my child's school I will work diligently to see that money is allocated fairly and that our school is given due consideration in matters of progress.

As the American philanthropist, Peter Cooper, wrote, "Neither piety, virtue, nor liberty can long flourish in a community where the education of youth is neglected."

I will vote 'yes' for the small 3 mills increase in property tax on February 14. The progress of education in Shelby County and ultimately in Alabama can be predicted on the outcome of this election.

Susan P. Bagley
Parent, Trustee
PTO member
Secretary of the
Shelby County Parent - Teacher Council

School is for 'have's' and the 'have-nots'

Letter to the Editor:

Re: The letter from W.S. Goad in which he stated he is "opposed to voting in a tax that will never be withdrawn." I would like to point out that the proposed 3 mill property tax is a 20 year tax.

He also states that the Board of Education has not presented a plan for the use of such taxes. The **Reporter** published the county's capital outlay plans which outlines the construction and renovation for each school by name.

Re: The letter from M.D. Griffin in which she states that only property owners pay property tax. I would like to point out that landlords collect rent from tenants and use part of that income to pay property tax on the rental property. Each time you purchase a loaf of bread, some small part of the purchase price goes to pay the property tax on the grocery store. In that way, we all pay our share of property tax.

Re: People with many children in school who pay no direct property tax. I would like to point out that it is the purpose of our public education system to provide an education to the public, the 'haves' and the 'have nots'. It is sometimes called the American Way.

Sincerely,
Becky Garza, parent
49 Pinewood Lane
Montevallo, AL 35115

Shelby bucks the tax proposal

Letter to the Editor:

I have noted with interest in the past few weeks the articles and letters which support and oppose the proposed three mill tax to be voted on February 14, 1984. Many of us in Shelby (edited) have decided to withhold support for the aforementioned tax. The reasons are as follows:

1.) Shelby Elementary will receive none of the capital funds generated by the proposed tax. Our school building is a 1939 structure which exists with no improvements other than the addition of electricity, in-door plumbing, and a telephone. The Shelby Elementary PTO has in the past provided by fund raising efforts $23,000 for the building and improvement of a gymnasium on the school grounds. The only funds provided by the county on this project was for the purchase and installation of carpeting of the gymnasium floor.

n addition, the PTO has purchased other items such as a photocopier, fans for our school which is not air conditioned, and we are now preparing to purchase a computer. We receive only the minimal basic support from the county. I challenge the superintendent of education to show that the expenditure per pupil holds true at Shelby Elementary.

2.) The current superintendent has failed to give straight anwers to questions presented on behalf of the PTO at board meetings. He was immovable in his decision to remove our second grade teacher and mobile classroom. The enrollment of the first and second grade has increased and the children continue to be faced with the high teacher-pupil ratio and crowded conditions.

When the trustee elections were held the superintendent failed to honor our considerations. These are a few of the incidents which have lead us to the conclusion that his concerns are more political in nature than in support of better education for Shelby County.

3.) The percentage of budget derived from local support for Shelby County is 22% (county taxes) and the state wide average is 15%.

4.) Our school is small and this is in part due to the unequal distribution of zoning lines. Within 1½ miles of the school, students are zoned for Elvin Hill Elementary. This affects the size of the student population, funding, the number of teachers, and many other considerations.

While I understand the other county schools wishes for better and bigger facilities, many of us at Shelby wish to receive equal consideration. If the administration in force was sympathetic to our concerns and would take action to improve the educational and environmental standards of our school, then I would support the three mill tax.

Sincerely,
Renee Clayton
Parent and PTO Member
Shelby Elementary
Rt. 1, Box 16-A
Shelby, AL 35143

Reader wants youth out of dark

Letter to the Editor:

Last week two letters opposing the proposed three mill property tax increase for education were printed in the **Shelby County Reporter.** I would like to take exception to the several statements made in those letters.

"I know people who have 4 & 5 children in school that do not own property, and they get the same benefits from our schools as people who pay property tax."

Does this mean that if I pay more taxes than the writer, my children deserve a better education than hers? If those children get the excellent education every child in Shelby County deserves, they will most probably grow up to be taxpayers themselves. The quality of their education will affect the quality of the writer's life and the quality of her childrens' lives.

"Did it (the previously passed one cent sales tax) all go for increases in salaries?"

Heaven forbid that we pay the people who help shape our childrens' lives -- the only shaping some will get -- a decent salary. If you multiply the number of hours most teachers put in by the number of children taught and divide by salary, it will be less than babysitter's wages. I want intelligent, knowledgeable professionals teaching my children. If you pay for babysitters, you get babysitters.

"Perhaps our new Superintendent of Education does not want us to know how it (the tax) will be used."

This information has been available for some time, but the article on page A-2 of last week's SCR explains the plans in more detail. Ellie Glasscox's determination to bring Shelby County's schools from the dark ages into the space age -- which is exactly where I want my children to be -- is going to take much more than three mills, and I am willing to pay it.

Sincerely,
Kathy Vogel
122 Plateau Rd
Montevallo, AL 35115

UM president urges support for tax vote

Letter to the Editor:

As the father of one of the 12,300 or so students in the Shelby County School System... as a native Alabamian who credits all he is or ever will be to the benefits of public education... as an educator committed to the absolute necessity of increasing local support of local schools in one of the State's most prosperous counties, I urge the people of Shelby County to go to the polls on February 14 and to vote themselves an educational (and economic) Valentine in the form of the additional three-mill ad valorem tax.

Sincerely,
James F. Vickrey, Jr.
President
University of Montevallo
Montevallo, AL 35115

Can we afford not to vote for more millage?

Letter to the Editor:

As a tax-paying landowner in Shelby County, I believe the central question to be considered by each of us in the matter of an additional three mills of ad valorem tax is can we afford not to approve this additional millage. I am convinced that we must favorably approve the referendum in order for Shelby County to develop a quality educational program for all students in this area.

As the parent of two school-aged children, I strongly urge everyone to vote yes on this very important matter.

Sincerely,
Joe Brindley
Rt. 1, Box 32
Montevallo, AL 35115

Reporter letter policy

The Shelby County Reporter is glad to consider for possible publication reader opinions on issues of local interest. Such opinions should be expressed in the form of a 'Letter to the editor.' Such letters should be limited to 250 words, typed or neatly printed, and include both your signature and address. For our own information, your phone number is useful. Letters chosen for publication are subject to editing for length or libel, but we will not change the meat of your message. Address letters to PO Box 947, Columbiana, AL 35051.

Planned tornado will test area readiness

Thursday, February 16 a tornado will terrorize the entire State of Alabama.

But this tornado will do no actual damage. In fact, it will be only a figment of imagination -- or better yet, of preparation.

To help Alabamians learn how to handle themselves during tornado watches and warnings, the National Weather Service and Alabama Civil Defense will conduct a statewide drill next Thursday.

In the event of actual bad weather, the drill will be rescheduled.

The make-believe tornado drill will be conducted with the help of the Alabama Department of Education, amateur radio clubs, and the news media, as well as state and local officials.

Here's what to expect:

Sometime during the day, a practice tornado watch will be issued by the weather service in Birmingham, and will be relayed over all normal communications channels.

It will be different from an actual watch in that it will be in effect for the entire state -- and that it will be emphasized as a drill only.

Sometime during the watch period, a tornado warning (clearly labled as a drill) will be issued.

During actual warnings, local weather offices would issue the warning for specific counties.

All warning systems will be asked to activate for the drill. Thursday, the National Weather Service will activate radio alarms, and sirens will be sounded in areas where approved by Civil Defense.

Cooperating radio and TV stations will interrupt local programing to broadcast the warning. The warning will be in effect for 20 minutes.

Purple, Gold carry tradition

University of Montevallo students and alumni will cheer for their favorite team again during this year's Homecoming on Saturday, Feb. 18.

But at Montevallo it is not a football or basketball game that rallies the students and brings alumni back to campus. It is the competition between two student teams vying to create and present the best original musical theatre production.

The annual student extravaganza is called College Night. UM students have presented the original production since 1910.

College Night is so strong a tradition that it became the focus of Montevallo's annual Homecoming in 1940.

While Homecoming is only one day, College Night encompasses four days, and the planning and rehearsals last for four weeks. The Purple and Gold teams, representing the school colors, will perform four consecutive nights beginning Wednesday, Feb. 15.

Students write the scripts, design the sets, stage the productions, choreograph the dances and perform all the other requirements of a production. During the month preceding the shows, the Purple and Gold teams also compete in intramural sports.

Each side has its own officers, orchestras, directors, actors, cheerleaders, songs, cheers and mascots - a gold lion and a purple cow.

Erecting a team sign is a ritual during the beginning of the four-week preparation period, as students walk to the site together led by the cheerleaders and a drummer.

Team leaders elected for this year are Virginia Young of Huntsville and Klinte Kallies of Fultondale, representing the Gold team; and Beth Killough of Greenville and J.B. Brown of Rocky Ridge in Jefferson County, representing the Purple team.

After the final performances in Palmer Hall on Saturday night, off-campus judges will select the winner using a complex formula that includes the results of the intramural games. Purples hold the edge in this unique competition 34-29, with class years winning in 1919 and 1920.

While tickets to the Saturday Homecoming performances are hard to obtain because alumni and team members buy them out early, campus visitors usually can get a ticket at the door to the other three performances which begin at 8 p.m.

Mental health workers attend workshops

The Chilton-Shelby County Mental Health Center has taken steps to improve the productivity of its staff and to help other organizations.

The center's staff attended workshops on management team building and performance appraisal.

"These programs will enable the center to assist other organizations in the Calera area interested in improving productivity and job performance," said director John Brumley.

"The mental health center also offers assistance to employers of the area with the development of employee assistance programs -- a positive approach to assisting employees with problems," he adds.

SHELBY COUNTY REPORTER
USPS - 492 - 480

Offices in Pelham and Columbiana
Published every Thursday

Second class postage paid
at Columbiana, Alabama

POSTMASTER:
Send address changes to main office of publication:

Shelby County Reporter
P.O. Box 947
Columbiana, AL 35051

Subscription Rates:
One Year . . . $7.00
Two Years . . $13.00
Out of State . $15.00

President . . . . . Ralph W. Sears
Editor . . . . . Marcia M. Sears
Managing Editor David F. Moore
Ass't Edit . . . . . Bert Seaman
Account Executive . Wayne Rasco
Sport Edit./News . . Fred Guarino
Office Manager . . . Violet Powell
Advertising Artist . . Milton Bridges
Production/News Iris F. Smitherman
Photo Technician Jerome Bannister
Typesetter . . . . Kathy Sorensen

Contents Copyrighted 1984
by Shelby County Reporter, Inc.

VOCAL sets meet

Birmingham police officer Carl Jones will speak at a meeting of the Jefferson County Chapter of Victims of Crime (VOCAL) February 14.

The meeting will be held at the FOP Lodge on Green Springs Highway beginning at 7:30 p.m.

Anyone who has been a victim of crime or whose family has been affected by a criminal act, is invited to attend.

Others interested in supporting the group are also welcome.

For further information call 945-1304.

Interested in England?

A slide-illustrated lecture on studying and touring in England will be presented February 15 in the University of Montevallo's LeBaron Recital Hall.

The presentation is being made by UM philosophy and religion professor Dr. Frank Hoffman.

A representative of the American Institute of Foreign Studies will be present at the 7:30 event to discuss specific programs available.

LINDA DENSON
ALABASTER
663-0745

JEROME HALEY
PELHAM
663-7161

EDDIE LOVELADY
ALABASTER
663-0745

AUTO INSURANCE
ONE SIZE FITS ALL.
Don't Believe It!

You need car insurance to fit your driving habits and car usage. What's right for you may be very different from the coverage that suits your neighbor's needs.
Your Farm Bureau agent can help you select the coverage that's right for you, at affordable rates. Compare the savings of Farm Bureau auto insurance and the coverage that's tailor-made for you.
The *best* does cost less.

Ask me about VIP

FARM BUREAU INSURANCE
AUTO·HOME·FARM·LIFE·HEALTH·BUSINESS

WALT MOODY
COLUMBIANA
669-3166

DARRYL COLLINS
PELHAM
663-7161

HERMAN WATTS
DISTRICT MANAGER
663-7161

A New First For Pelham.

First Bank of Alabaster's Pelham Branch Is Now Open.

Customer service and convenience are what we offer at First Bank of Alabaster's new Pelham branch. We're located on Highway 31 across from Pelham City Hall.

So stop by today. Branch Manager Charles Hawkins and his professional staff are here to serve your banking needs.

Branch Hours - Lobby
Mon.-Thurs. 9:00-2:00
Fri. 9:00-2:00, 3:00-6:00
Sat. 9:00-12:00
Drive-In
Mon.-Thurs. 8:30-4:00
Fri. 8:30-6:00
Sat. 8:30-12:00

First Bank of Alabaster
A SouthTrust Bank

Member FDIC

• Wal-Mart Sells for Less •
FOR SCHOOL AGED CHILDREN, TOO!
WAL-MART
$5 OFF
A limited time offer on the portrait deal of a lifetime.

20 portraits for just
$7.95 WITH COUPON
(Reg. $12.95)
2-8×10s, 3-5×7s, 15 wallets
COUPON
$5 OFF
Present this coupon to our photographer with 95¢ deposit on your portrait collection. One coupon per family. Not valid with any other offer. $1 sitting fee for each additional subject in same portrait. Satisfaction always or your money refunded. Offer valid only on dates and at locations listed.
THESE DAYS ONLY:
February 15-18
Wednesday thru Saturday
Daily: 10 a.m. until 8 p.m.
3550 Highway 31 South, Alabaster
WAL-MART
• Wal-Mart Sells for Less •

Reporter Sports

Fred Guarino
Sports Editor

'Big Buck' winners won't tell secrets

by Fred Guarino

If you ever want to know anything about the best hunting places in Shelby County...

If you ever want to know how to kill the big buck...

Don't bother asking Darrell Dawson, Junior McCluskey or Robert Brooks.

These guys may have beat out 61 other area hunters for the top three 'Big Buck' awards presented by Vandiver Trading Post, but they are most unwilling to give up any secrets.

As far as that goes, they won't even give straight answers to where they live. (All claim to be from Vandiver, but sources have it they truly live in Sterrett...)

Take Dawson for example. Please! He killed a 180-pound, seven point, first prize buck this year. Ask him where he shot it.

"In the body," he responds.

"Hey, I don't disclose my places...," he adds with a look that would freeze deer -- and most reporters -- in their tracks.

About the only thing the bearded, stone-faced Dawson will say is that he uses a 12 gauge shotgun pump, and that he usually goes after game with dogs or by stalking.

Ask how long he's been hunting: "Thirty something years."

Ask him how many deer he usually gets a year: "Usually about six."

Ask him how many he killed this time: "This year I didn't get but six."

Grrr...

What about the art of hunting? What does it take to be successful?

"It just takes patience, tracking and scouting the territory. A lot of hard work is what it amounts to," Dawson replies.

Only upon being pushed -- if you are brave enough -- will Dawson tell you that he begins scouting deer about a month prior to hunting season, although he adds that it's really best to start in the spring. "You start from there and in the fall, concentrate on where they are at."

Junior McCluskey is another one who refuses to give out information.

If you ever hope to learn anything about this man's hunting style, you've got to find him first. Then you have to listen to some pretty tall tales.

McCluskey has been hunting for 15 years, and claims a total kill of 140 deer. Last year he won the first Vandiver Trading Post Big Buck Award with a 178-pound, 11 pointer.

This year, when picture taking time came around and McCluskey learned his 158 lb. eight pointer had been beaten by Dawson, he left word at his house that he had "gone fishing."

Only a phone call from Dawson ever got McCluskey to come out of hiding.

McCluskey has a friendlier looking face than Dawson, and his kill was good enough for second place this year. But his friendly face belies openess.

Ask him where he shot his second prize winner: "I ain't telling, either."

About all he will say is that he normally hunts with dogs and a 7 mm magnum. "It has a longer range than a .306."

He will also tell you that he is known for using a 76-pound pull, Bear Alaskan Bow.

Ask him what he attributes his success to: "I've got the biggest light." (That's a joke... we hope).

Ask about scouting hunting spots, this guy will only say that he does it all year.

"For buck, look for rubs and scrapes a little early, but for doe you can turn loose just about anywhere in this part of the country," he says with a smile.

From that point, this is what you get:

"I got brothers that won't let me hunt with them. They accuse me of having the best stands, dogs and places," the champion hunter pouts .

"I have to hunt by myself because my four brothers are so jealous they won't let me go with them. One named Michael didn't even kill a deer this year," he laughs with evil delight.

From there he tells you about seeing bears in Shelby County and about mountain lions he's heard about.

Robert Brooks, who placed third with a 150-pound, eight pointer this season, is younger than his two counterparts, but he has already learned not to give away secrets.

Brooks has been hunting about four years and he killed 12 deer this season alone. His choice of weapon is the .306.

While Brooks won't say where he does his hunting, he will admit, "I scout about two weeks before deer season comes. Rainy days make the best time I like to hunt."

Dawson will only say that he likes to hunt all deer season long and McCluskey will only tell you that he hunts "whenever the sun is shining."

So much for getting good hunting advice...

The 'Big Buck' awards are presented annually by Leo Parker. First and second place carry cash awards and trophies, while third place receives only a trophy.

Friendly disrespect

Showing a friendly lack of respect for each other are Vandiver Trading Post "Big Buck" Award winners Junior McCluskey, Darrell Dawson and Robert Brooks. McCluskey clinches his fist because he won the hunting title last year only to lose to Dawson this time. Brooks draws a bead on Dawson's ear because he killed 12 deer this season and still finished third. It is all in fun of course... isn't it? (photo by Fred Guarino)

UM coach reaches milestone, wants more

Career win number 300 did not come easy for UM Falcon coach Bill Elder.

But the 61-58 victory over Auburn-Montgomery has not stopped the Falcon coach from celebrating or from looking for bigger and better things from his club.

"It was nice to get win 300 but it will be nicer to get number 301 next Saturday against Birmingham-Southern," Elder said of the recent milestone and upcoming shoot-out.

The celebration is not all ego. The win put Elder's career at 300-168 in 17 years of coaching and at 182-109 at Montevallo. But more importantly it put the Falcons in a tie for second place in the Southern State Conference with AUM and Athens State.

That's what makes this Saturday's Birmingham-Southern game so important.

The Panthers lead the conference in which UM now holds second place. They barely beat Montevallo 43-41 the last time the arch rivals met, on a shot with just four seconds left in the game.

A victory could give UM a chance at winning the regular season title.

"It's a big game for us in that we need to finish as high in the conference as possible and hopefully qualify for a first round bye in the SSC tournament," Elder said.

Against Auburn-Montgomery, the Falcons were led by All American candidate Anthony Clause with 25 points. With his help UM upped its over-all record to 17-7 and to 4-3 in the SSC.

* * * *

The University of Montevallo Lady Golden Falcons basketball team has continued to get outstanding play from its members. The ladies have swept the NAIA District 27 'Player of the Week' award for the past six weeks.

The latest Golden Falcon to get the award is 5'7" freshman guard Lynette French.

"The honors that the players are receiving are a testament to how far this program has come this year," said coach Bud Childers.

"When you consider the program was 7-38.... and that we are now 10-9..." he said, it "shows that the players are doing something right."

UM players of the week, for the past six weeks have been: Judy Perkins, once; Karen Scott, twice; Sharen Douglas, twice; and French, once.

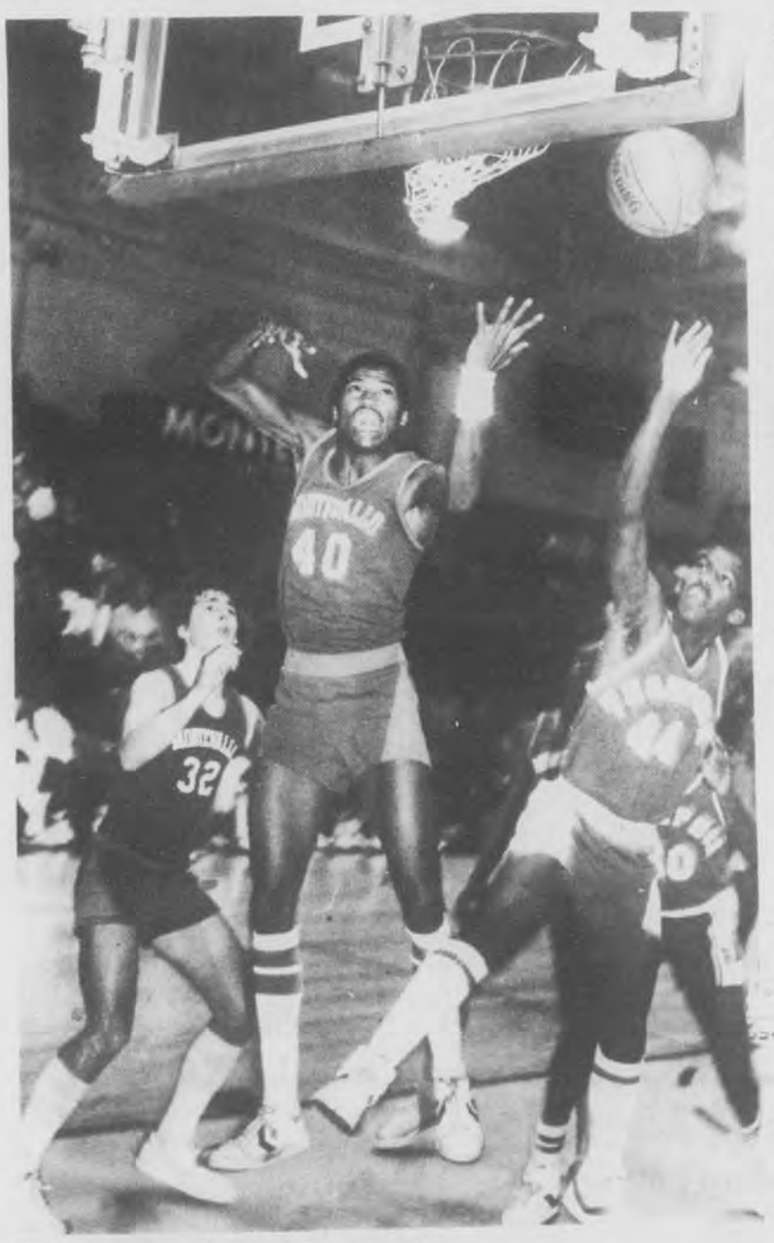

Reaching for rebounds

Going for a rebound in a contest played at the University of Montevallo Friday night are Montevallo Bulldogs Taylor Blackwell (32), Terry Rutledge (40), and Thompson Warrior Richard Kidd. (photo by Fred Guarino)

Thompson makes it clear, Warriors are winners

A dense fog -- so thick that you couldn't see past the headlights of your car -- made getting to and from Montevallo almost impossible Friday night.

But for those who managed to arrive at the UM campus in time to see Montevallo High's Bulldogs take on the Thompson Warriors, the situation was crystal clear.

Thompson, coming off a county championship loss to Pelham, was anxious to return to winning ways. They did that easily with a 64-38 victory.

With only 29 ticks left on the third period clock, the Warriors led the Bulldogs by 20 points, 44-24.

Although coach Kurt Pnazek's charges played inspired defense in the fourth stanza, they couldn't stop the run-away Thompson.

Thompson poured it on -- with the help of Bulldog fouls -- to pull away to 54-30 at one point and finally to 64-38 when the clock mercifully ran out.

Making the win even more impressive for Thompson was the appearance of freshman sensation Elliott Bivins. Just up from B-team action, the youngster scored ten points.

Coach Thomas Johnson's squad was ably paced by Tony Hale with 15 points, and Todd Harris with 11.

For the Bulldogs, standouts Tommy Bivins and Taylor Blackwell were good enough for ten points each.

The loss left Montevallo at 9-9, while the Warriors upped their tally to 18-6.

Heart Run comes to Oak Mt

It may not be the biggest race in the world, but the Birmingham Heart Run to be held at Oak Mountain State Park, Saturday, February 18 certainly will be an important one.

According to race director Dr. Adam Robertson, the event will be held to raise $3,000 for the American Heart Association. The money will go to the Jefferson-Shelby County Heart Association to help fund heart research.

From there, "Some of the funds will go to the national organization and some to the local chapter," Dr. Robertson said. But, he quickly pointed out, the local area probably gets more out of the national association than it puts in, because of the heart research at UAB (University of Alabama in Birmingham).

But there's more... not only will the race be fun but it is ac-

Continued on page 7

Vincent wins third straight track title

Those Vincent girls are at it again!

At what?

At winning the varsity high school state indoor 1A-2A track championships and reaping a lion's share of glory.

Coached by Jim and Debbie Barnes, for the third straight year in a row and for the fourth time in six years, the Yellow Jackets took top honors in a recently held championship competition in Montgomery.

On top of that, Wanda McCrimon -- the 17-year old senior who has run track five years for Vincent -- was named the state meet's Outstanding Female Athlete.

That is no minor accomplishment. She had to beat out all female athletes in the event from 1A to 4A levels.

To claim the top female award and to place Vincent at the top of 1A-2A standings, the daughter of Mr. and Mrs. Otis McCrimon won the high jump event with a jump of 5' 4", the long jump with a leap of 16' 6.5", and the 60-yard low-hurdles with a time of 8.97.

She also finished fifth in the 60-yard dash.

Along with her teammates, McCrimon led the Yellow Jackets to a 78 point tally which was good enough to crush their closest competitor, St. Paul's, which scored 44.

Helping the Yellow Jackets on their way to victory was Teresa Peterson who won the 440 with a time of 1.05 minutes, who placed second in the 60-yard dash, who placed second in the long jump with a leap of 15' 6.6", and who placed sixth in the low hurdles.

If that wasn't enough, Ane Stone won the shot-put with a throw of 34' 7.5". Sheron Kelley finished second in that event with a throw of 33' 3.75".

The mile relay team placed sixth with the efforts of Tabitha Datcher, Shirley Russell, Marjorie Hall and Tonya Hardy.

Not to be overlooked, the Vincent varsity boys also had a good day in Montgomery. Their fifth place meet finish was their best ever in state indoor track competition.

Jerome Mann placed third in the 60-yard low-hurdles; Eric Posey placed fith in the 60-yard low-hurdles; Phillip Bruno finished fifth in the two-mile and sixth in the mile; and Earl Lawson finished sixth in the 880.

The big moment of the day for the boys was a third place finish in the mile relay. The team included Mann, Cecil Keller, Scotty Kelley and Craig Fair.

Baseball, softball gear up for action

Winter may not be gone yet, but spring-time sports are already gearing up for action.

For starts, on Saturday, February 11, the Alabaster Dixie Youth baseball and softball league will begin registration for boys ages 6-12 and girls ages 5-17.

Registration will take place at the Alabaster Depot from 3-9 p.m. and will go for second and third rounds February 18 and 25.

Birth certificates and registration fees will be required. Fees are $25 for the first child in a family and $15 for each additional child who participates in the league's activities.

Opening day ceremonies will be held Saturday, March 31.

* * * *

The Columbiana adult softball league for men and women is looking for players.

To become involved in this organization, which plays ball at Columbiana's Graham Field, call league commissioner Hank Lucas at 669-9856.

Lucas requests that calls be made before 10 p.m. on weeknights.

The league is now in its second season.

Horse winners

Members of Shelby County's 4-H Horse Club display some of the awards that were presented at the Alabama Horsemens' Association banquet in Montgomery. Top winners are: (from left front) Wayne Booth, Jennifer Pilkerton, Jinger Pilkerton, Max Eisenberg, Mary Bowman, (from left rear) Stann Mahan, Kelly Booth, Jennifer Page, Jessica Eisenberg, Beth Bowman. Also pictured is M.M. Argo Jr., who has worked with the club since it was organized.

Horsemen win big

Shelby County horsemen earned their just desserts recently, when trophies and ribbons were handed out by the Alabama Horseman's Association.

When point totals for the 1983 horse show season were added up, the names of Shelby County equestrians were at or near the top in most divisions.

Jessica Ann Eisenberg claimed four of the high point awards in hunter, juvenile Western, Western performance and 4-H.

The Eisenberg's Triple E Farm was the high point barn for the state.

Another high point award went to 4-H member Beth Bowman who won the Arabian division.

First place ribbions went to: Jennifer Page, hunt seat equitation on the flat; halter-mares, Stann Mahan; junior horse, four years and under, David Thomas; men's Western pleasure, Western pleasure open, Earl Compton.

High point road horse, roadster pony open, Fred Thompson; Antique and Novelty driving, Western pleasure pony 50" and under, Max Eisenberg; 58" Western pleasure pony-riders 17 and under, Jinger Pilkerton.

SA to play donkey r-ball

Donkey basketball is coming to Shelby Academy, Saturday, February 18.

The event to help raise funds for the school will begin at 7 p.m. in the school gym. Tickets may be purchased at the door.

Sports readers' opinions

Writer disagrees about team

Letter to the Editor:

In response to Mr. Bobby L. Harris' editorial in the Feb. 2 edition, I would like to thank him for taking the time to write and congratulate Coach Taylor and the Pelham basketball team.

Coach Taylor is truly an outstanding coach, as well as being a great builder of character. Playing for him during my basketball career at PHS is one of the biggest highlights of my life.

However, I tend to disagree with Mr. Harris' opinion of Pelham having basketball players with less talent. One only has to look at the players who are currently playing college or jr. college ball. Jeff Adams (Class of '81) plays at Montevallo, Devin Tubert ('83) at Vol State (Tn.) JUCO and David Toner ('83) at Jeff State JUCO.

I don't believe any other school in the county can boast that three of their former players are currently playing college ball. In addition, this year's senior trio of Brian Hughes, Kyle Hutchison and Eddie Reeves have all been contacted by colleges or JUCO's. And when one speaks of talent, who can forget sophomore John North? (In my opinion, the MVP of the County tournament.) I believe college coaches will be flocking to the "hill' to see him play when he's a senior.

In closing, I would like to congratulate Coach Taylor and the team for winning the second of many.

He has built a program that is not only tops in basketball, but in doing it with class. Coach, I'll see you and the team in Tuscaloosa.

Sincerely,
John Tuttle
PHS Class of 1983
4925 Mt. View Pkwy
B'ham, AL 35244

Listings back up Panther ability

Letter to the Editor:

This is in response to Mr. Harris' letter of last week commenting on Pelham Athletics. It was gracious of Mr. Harris to make such glowing comments about our basketball coach, Tony Taylor. All of the nice things he said were accurate and deserved.

It is unfortunate however, that the writer could not also find something nice to say about the 1984 Panther team. He made reference to players "with little natural ability." Could it be that Mr. Harris has not seen the Pelham Panthers in action this year? What are Mr. Harris' coaching credentials?

Some interesting facts about the Pelham basketball program include:

1. Panthers defeated Montevallo, Vincent and Thompson during the regular season.

2. Coach Taylor's players "lacking in ability" also defeated Berry, Mt. Brook, Shades Valley and Vestavia.

3. The team won second place in the Berry Invitational Tournament.

4. The Panther season record is now exactly the same as Thompson's.

5. Panther players have been chosen by the Birmingham News sportswriters as "Player of the Week."

6. College scouts are frequently seen at Pelham games to watch our players.

7. Former players in the PHS basketball program now play for colleges in Alabama.

Could it be that Mr. Harris is uncomfortable having some competition?

I want to congratulate each member of the 1984 Shelby County Championship Team at Pelham High School. The hard work and dedication have made a very successful season. The final measure of ability is performance.

Sincerely,
B.W. Bramblett
Pelham High Athletic
Booster Club
3432 Indian Lake Drive
Helena, AL 35080

Run at Oak Mt. benefits health

Continued from page 6

tually a health benefit.

This year's race will include a two mile fun run (with refreshments at the finish line), as well as a ten kilometer run and a ten mile run which will feature aid stations along the way.

In addition, race finishers will receive certificates of accomplishment in all age groups and the Birmingham Dietetic Center will put on a nutrition fair with fruits and fruit punch.

The 10K and 10 mile top finishers will receive special awards.

The races will be run in the park's picnic area and will take participants around the golf course and lake. The two-mile fun run will begin at 9 a.m. Both the 10K and 10 mile race will begin at 9:30 a.m.

Last year an estimated crowd of 500 ran the race and about $2,500 was raised.

But what about the health benefit?

Benefits from running include the prevention of health problems like cardiovascular artery disease, lung disease and high blood pressure.

One might imagine that Dr. Robertson is a running enthusiast and he is. The physician for Cooper Green Hospital's emergency room, Robertson is a past president of the Birmingham Track Club and he helped start the Birmingham Heart Run at Oak Mountain five years ago.

Entry fees this year are $6 in advance and $8 late. The deadline is Wednesdav. February 15.

Application forms may be picked up where running shoes are sold. More information: 870-5912.

4 Krystals For 99¢

Krystal

Bring this coupon to any participating Krystal Restaurant and receive 4 Krystals for 99¢. One coupon per person per visit. Not good with any other coupon offer. Offer expires February 17, 1984.

Store Coupon K-3667

RELIABLE TAX SERVICE
Home of the '12.50 Basic Tax Return*
*State Tax Return Included
Now Open
PELHAM 987-7445
ALABASTER 663-7230
Tues-Sat: 10 a.m.-6 p.m.
Sunday 1-5 p.m.

TIP OF THE WEEK

Our new propane heaters warm up cold rooms without that objectionable kerosene smell. Economical to operate, too. Many models and prices to choose from.

Your house plants needn't suffer if you go away for a few days. Water well, spray leaves with water and cover each plant with a plastic bag. They'll all be fine when you return.

Thermogas Co
mapco
Route 1, Centreville, AL
Phone (205) 926-9671

669-3131 puts you in the Classifieds

OPEN A SAVINGS ACCOUNT HERE
AND SEE YOUR SAVINGS GROW!

Even if you never add a cent to your savings account, that money will still earn regularly.

Serving the Heart of Alabama Since 1916
Central State Bank
CALERA

SOUTHEASTERN LIVESTOCK EXPOSITION
WORLD CHAMPIONSHIP
Rodeo
PRCA
Coliseum — Montgomery
6 Performances—March 14-15-16-17-18
Wed., Thurs., Fri., And Sat. at 8:00 P.M.
Sat. And Sun. Matinees At 2:00 P.M.

Order Tickets Early For Best Seats
RODEO TICKETS
Box 4053, Montgomery, AL 36103
$7.00—$6.00—$5.00
NO DISCOUNTS—NO REFUNDS
Enclose $1.00 for handling and self-addressed, stamped envelope
Ticket Office: Cattlemen's Building
Montgomery—Phone 269-1927
Featuring In Person!
Jim Ed Brown & Company
All New Country-Western Grand Ole Opry Show

ALABAMA OWNED AND OPERATED!
BUMPER TO BUMPER

You're Gonna Love Our Prices!
BUMPER TO BUMPER DISCOUNT AUTO PARTS
WELCOME AT MOST STORES
SAVE UP TO 60%

SINGER Berryman
1.69 EACH
YOUR CHOICE
CARBURETOR AND CHOKE CLEANER
DISSOLVES GUM AND VARNISH DEPOSITS INSTANTLY. 13-OZ AEROSOL #B-100B
POUR SPOUT CHEMTOOL
DISSOLVES GUM & VARNISH DEPOSITS INSTANTLY. USE IN GAS TANK, CRANK CASE #BX-100
B33 ENGINE CLEANER
SPRAY-ON, HOSE OFF DIRT, GREASE AND ROAD GRIME.
1.19 NO. B-33
BRAKE CLEANER
DISSOLVES BRAKE FLUID, GREASE AND OIL. NON FLAMABLE. STOPS DISC BRAKE SQUEAL #1420
LIMIT 2 PER CUSTOMER, PLEASE

DUPLI-COLOR
BRIGHT BEAUTY SPRAY PAINT
1.59
ASSORTED COLORS FOR METAL OR WOOD. TOUGH AND LONG LASTING.
BB SERIES
LIMIT 2 PER CUSTOMER, PLEASE

SEE US FOR YOUR FOREIGN CAR PARTS - WE'RE READY TO SERVE YOU!

STRATTON
•BIAS BELTED •STEEL BELTED RADIAL
•FIRST QUALITY •TUBELESS •WHITEWALL

SUPER BELT 2 PLUS 2

SIZE	REPLACES	REGULAR	SALE
P155/80B13	155-13	29.18	24.99
P195/75B14	D&E78-14	35.44	29.88
P205/75B14	F78-14	37.34	31.82
P215/75B14	G78-14	38.35	33.39
P215/75B15	G78-15	40.09	34.65
P225/75B15	H78-15	41.75	35.95

SUPER STEEL RADIAL

SIZE	REPLACES	REGULAR	SALE
P155/80R13	155-13	40.01	32.82
P185/80R13	CR78-13	45.84	36.99
P195/75R14	D&ER78-14	43.32	38.86
P205/75R14	FR78-14	49.84	41.91
P205/75R15	FR78-15	52.40	42.82
P215/75R15	GR78-15	55.26	43.93

ALL SIZES ON SALE
NEW AT BUMPER TO BUMPER DISCOUNT TIRES Compare Our Prices!

MOTORCRAFT 10W40 MOTOR OIL
CAN HELP INCREASE YOUR GAS MILEAGE AND HELP PROTECT AGAINST ENGINE WEAR SLUDGE RUST CORROSION
89¢ QT.
LIMIT 24 QUARTS PER CUSTOMER, PLEASE

ANCO
WIPER BLADES AND REFILLS
REFILLS 2.38 PAIR
SALE PRICE $2.88 PAIR
#S 11-13, 11-15, 11-16, 11-18
BLADES 2.38 EACH
AFTER MAIL-IN REBATE WHEN YOU BUY 2
SALE PRICE $2.88 EACH
#S 25-11, 25-13, 25-15, 25-16, 25-18
SEE STORE COUPONS FOR DETAILS

NO HASSLE LIMITED WARRANTY
All remanufactured parts purchased from us will be replaced for a period of one year from date of purchase if under normal conditions it fails to give you satisfactory service.

CHECK OUR OVER 90 CONVENIENT LOCATIONS FOR HARD TO FIND AUTO PARTS!
Tires at most locations. Tire installation at some locations. Prices are suggested selling prices and may differ at some stores. Good while supplies last. Offer ends Feb. 20, 1984.
WELCOME AT MOST STORES
MONTEVALLO AUTO SUPPLY, INC.
123 Hwy 25, Montevallo, AL 665-1000
CASH & CARRY AUTO PARTS
Hwy 31 South, Pelham, AL 663-0093
BUMPER TO BUMPER DISCOUNT AUTO PARTS
WE CARRY OVER 100,000 AUTO PARTS SUPPLIED DAILY FROM OUR 115,000 SQ. FT. BIRMINGHAM DISTRIBUTION CENTER

Reporter Sports

Fred Guarino
Sports Editor

'Big Buck' winners won't tell secrets

by Fred Guarino

If you ever want to know anything about the best hunting places in Shelby County...

If you ever want to know how to kill the big buck...

Don't bother asking Darrell Dawson, Junior McCluskey or Robert Brooks.

These guys may have beat out 61 other area hunters for the top three 'Big Buck' awards presented by Vandiver Trading Post, but they are most unwilling to give up any secrets.

As far as that goes, they won't even give straight answers to where they live. (All claim to be from Vandiver, but sources have it they truly live in Sterrett...)

Take Dawson for example. Please! He killed a 180-pound, seven point, first prize buck this year. Ask him where he shot it.

"In the body," he responds.

"Hey, I don't disclose my places...," he adds with a look that would freeze deer -- and most reporters -- in their tracks.

About the only thing the bearded, stone-faced Dawson will say is that he uses a 12 gauge shotgun pump, and that he usually goes after game with dogs or by stalking.

Ask how long he's been hunting: "Thirty something years."

Ask him how many deer he usually gets a year: "Usually about six."

Ask him how many he killed this time: "This year I didn't get but six."

Grrr...

What about the art of hunting? What does it take to be successful?

"It just takes patience, tracking and scouting the territory. A lot of hard work is what it amounts to," Dawson replies.

Only upon being pushed -- if you are brave enough -- will Dawson tell you that he begins scouting deer about a month prior to hunting season, although he adds that it's really best to start in the spring. "You start from there and in the fall, concentrate on where they are at."

Junior McCluskey is another one who refuses to give out information.

If you ever hope to learn anything about this man's hunting style, you've got to find him first. Then you have to listen to some pretty tall tales.

McCluskey has been hunting for 15 years, and claims a total kill of 140 deer. Last year he won the first Vandiver Trading Post Big Buck Award with a 178-pound, 11 pointer.

This year, when picture taking time came around and McCluskey learned his 158 lb. eight pointer had been beaten by Dawson, he left word at his house that he had "gone fishing."

Only a phone call from Dawson ever got McCluskey to come out of hiding.

McCluskey has a friendlier looking face than Dawson, and his kill was good enough for second place this year. But his friendly face belies openess.

Ask him where he shot his second prize winner: "I ain't telling, either."

About all he will say is that he normally hunts with dogs and a 7 mm magnum. "It has a longer range than a .306."

He will also tell you that he is known for using a 76-pound pull, Bear Alaskan Bow.

Ask him what he attributes his success to: "I've got the biggest light." (That's a joke... we hope).

Ask about scouting hunting spots, this guy will only say that he does it all year.

"For buck, look for rubs and scrapes a little early, but for doe you can turn loose just about anywhere in this part of the country," he says with a smile.

From that point, this is what you get:

"I got brothers that won't let me hunt with them. They accuse me of having the best stands, dogs and places," the champion hunter pouts .

"I have to hunt by myself because my four brothers are so jealous they won't let me go with them. One named Michael didn't even kill a deer this year," he laughs with evil delight.

From there he tells you about seeing bears in Shelby County and about mountain lions he's heard about.

Robert Brooks, who placed third with a 150-pound, eight pointer this season, is younger than his two counterparts, but he has already learned not to give away secrets.

Brooks has been hunting about four years and he killed 12 deer this season alone. His choice of weapon is the .306.

While Brooks won't say where he does his hunting, he will admit, "I scout about two weeks before deer season comes. Rainy days make the best time I like to hunt."

Dawson will only say that he likes to hunt all deer season long and McCluskey will only tell you that he hunts "whenever the sun is shining."

So much for getting good hunting advice...

The 'Big Buck' awards are presented annually by Leo Parker. First and second place carry cash awards and trophies, while third place receives only a trophy.

Friendly disrespect

Showing a friendly lack of respect for each other are Vandiver Trading Post "Big Buck" Award winners Junior McCluskey, Darrell Dawson and Robert Brooks. McCluskey clinches his fist because he won the hunting title last year only to lose to Dawson this time. Brooks draws a bead on Dawson's ear because he killed 12 deer this season and still finished third. It is all in fun of course... isn't it? (photo by Fred Guarino)

UM coach reaches milestone, wants more

Career win number 300 did not come easy for UM Falcon coach Bill Elder.

But the 61-58 victory over Auburn-Montgomery has not stopped the Falcon coach from celebrating or from looking for bigger and better things from his club.

"It was nice to get win 300 but it will be nicer to get number 301 next Saturday against Birmingham-Southern," Elder said of the recent milestone and upcoming shoot-out.

The celebration is not all ego. The win put Elder's career at 300-168 in 17 years of coaching and at 182-109 at Montevallo. But more importantly it put the Falcons in a tie for second place in the Southern State Conference with AUM and Athens State.

That's what makes this Saturday's Birmingham-Southern game so important.

The Panthers lead the conference in which UM now holds second place. They barely beat Montevallo 43-41 the last time the arch rivals met, on a shot with just four seconds left in the game.

A victory could give UM a chance at winning the regular season title.

"It's a big game for us in that we need to finish as high in the conference as possible and hopefully qualify for a first round bye in the SSC tournament," Elder said.

Against Auburn-Montgomery, the Falcons were led by All American candidate Anthony Clause with 25 points. With his help UM upped its over-all record to 17-7 and to 4-3 in the SSC.

* * * *

The University of Montevallo Lady Golden Falcons basketball team has continued to get outstanding play from its members. The ladies have swept the NAIA District 27 'Player of the Week' award for the past six weeks.

The latest Golden Falcon to get the award is 5'7" freshman guard Lynette French.

"The honors that the players are receiving are a testament to how far this program has come this year," said coach Bud Childers.

"When you consider the program was 7-38.... and that we are now 10-9..." he said, it "shows that the players are doing something right."

UM players of the week, for the past six weeks have been: Judy Perkins, once; Karen Scott, twice; Sharen Douglas, twice; and French, once.

Vincent wins third straight track title

Those Vincent girls are at it again!

At what?

At winning the varsity high school state indoor 1A-2A track championships and reaping a lion's share of glory.

Coached by Jim and Debbie Barnes, for the third straight year in a row and for the fourth time in six years, the Yellow Jackets took top honors in a recently held championship competition in Montgomery.

On top of that, Wanda McCrimon -- the 17-year old senior who has run track five years for Vincent -- was named the state meet's Outstanding Female Athlete.

That is no minor accomplishment. She had to beat out all female athletes in the event from 1A to 4A levels.

To claim the top female award and to place Vincent at the top of 1A-2A standings, the daughter of Mr. and Mrs. Otis McCrimon won the high jump event with a jump of 5' 4", the long jump with a leap of 16' 6.5", and the 60-yard low-hurdles with a time of 8.97.

She also finished fifth in the 60-yard dash.

Along with her teammates, McCrimon led the Yellow Jackets to a 78 point tally which was good enough to crush their closest competitor, St. Paul's, which scored 44.

Helping the Yellow Jackets on their way to victory was Teresa Peterson who won the 440 with a time of 1.05 minutes, who placed second in the 60-yard dash, who placed second in the long jump with a leap of 15' 6.6", and who placed sixth in the low hurdles.

If that wasn't enough, Ane Stone won the shot-put with a throw of 34' 7.5". Sheron Kelley finished second in that event with a throw of 33' 3.75".

The mile relay team placed sixth with the efforts of Tabitha Datcher, Shirley Russell, Marjorie Hall and Tonya Hardy.

Not to be overlooked, the Vincent varsity boys also had a good day in Montgomery. Their fifth place meet finish was their best ever in state indoor track competition.

Jerome Mann placed third in the 60-yard low-hurdles; Eric Posey placed fith in the 60-yard low-hurdles; Phillip Bruno finished fifth in the two-mile and sixth in the mile; and Earl Lawson finished sixth in the 880.

The big moment of the day for the boys was a third place finish in the mile relay. The team included Mann, Cecil Keller, Scotty Kelley and Craig Fair.

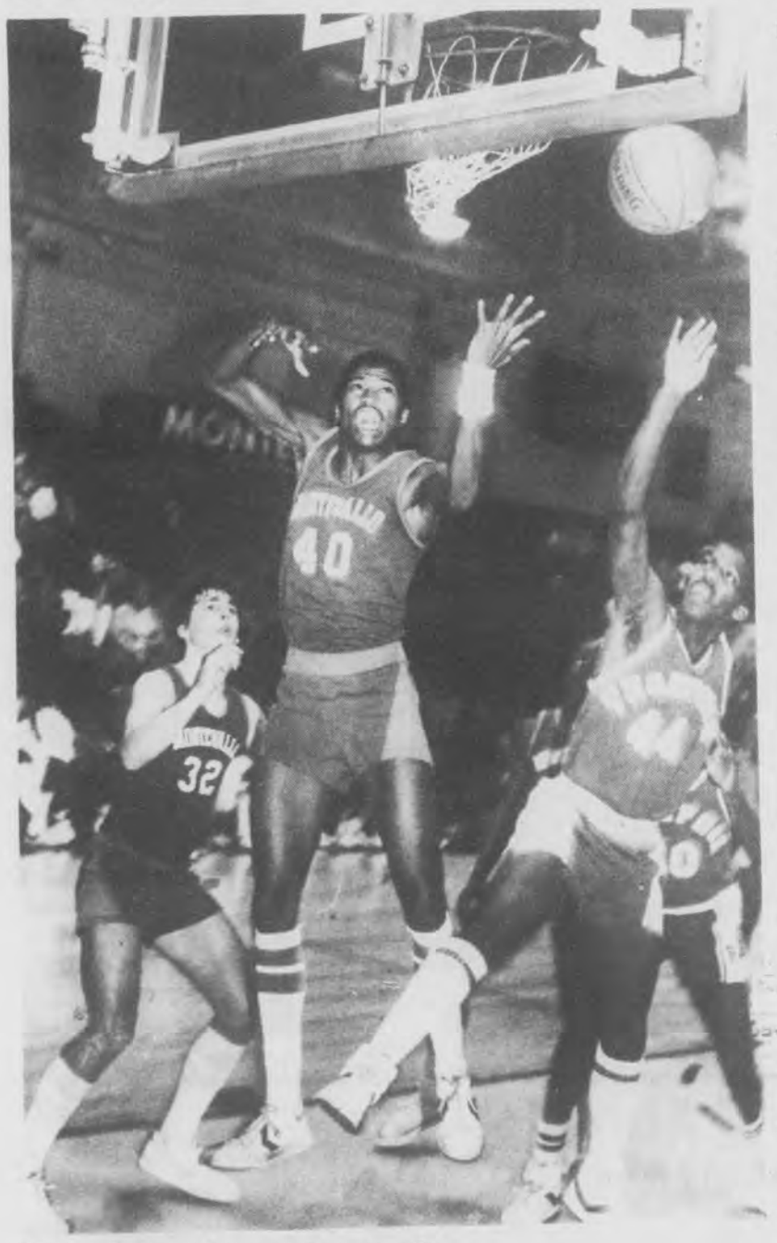

Reaching for rebounds

Going for a rebound in a contest played at the University of Montevallo Friday night are Montevallo Bulldogs Taylor Blackwell (32), Terry Rutledge (40), and Thompson Warrior Richard Kidd. (photo by Fred Guarino)

Thompson makes it clear, Warriors are winners

A dense fog -- so thick that you couldn't see past the headlights of your car -- made getting to and from Montevallo almost impossible Friday night.

But for those who managed to arrive at the UM campus in time to see Montevallo High's Bulldogs take on the Thompson Warriors, the situation was crystal clear.

Thompson, coming off a county championship loss to Pelham, was anxious to return to winning ways. They did that easily with a 64-38 victory.

With only 29 ticks left on the third period clock, the Warriors led the Bulldogs by 20 points, 44-24.

Although coach Kurt Pnazek's charges played inspired defense in the fourth stanza, they couldn't stop the run-away Thompson.

Thompson poured it on -- with the help of Bulldog fouls -- to pull away to 54-30 at one point and finally to 64-38 when the clock mercifully ran out.

Making the win even more impressive for Thompson was the appearance of freshman sensation Elliott Bivins. Just up from B-team action, the youngster scored ten points.

Coach Thomas Johnson's squad was ably paced by Tony Hale with 15 points, and Todd Harris with 11.

For the Bulldogs, standouts Tommy Bivins and Taylor Blackwell were good enough for ten points each.

The loss left Montevallo at 9-9, while the Warriors upped their tally to 18-6.

Heart Run comes to Oak Mt

It may not be the biggest race in the world, but the Birmingham Heart Run to be held at Oak Mountain State Park, Saturday, February 18 certainly will be an important one.

According to race director Dr. Adam Robertson, the event will be held to raise $3,000 for the American Heart Association. The money will go to the Jefferson-Shelby County Heart Association to help fund heart research.

From there, "Some of the funds will go to the national organization and some to the local chapter," Dr. Robertson said. But, he quickly pointed out, the local area probabiy gets more out of the national association than it puts in, because of the heart research at UAB (University of Alabama in Birmingham).

But there's more... not only will the race be fun but it is ac-

Continued on page 7

Baseball, softball gear up for action

Winter may not be gone yet, but spring-time sports are already gearing up for action.

For starts, on Saturday, February 11, the Alabaster Dixie Youth baseball and softball league will begin registration for boys ages 6-12 and girls ages 5-17.

Registration will take place at the Alabaster Depot from 3-9 p.m. and will go for second and third rounds February 18 and 25.

Birth certificates and registration fees will be required. Fees are $25 for the first child in a family and $15 for each additional child who participates in the league's activities.

Opening day ceremonies will be held Saturday, March 31.

* * * *

The Columbiana adult softball league for men and women is looking for players.

To become involved in this organization, which plays ball at Columbiana's Graham Field, call league commissioner Hank Lucas at 669-9856.

Lucas requests that calls be made before 10 p.m. on weeknights.

The league is now in its second season.

Horse winners

Members of Shelby County's 4-H Horse Club display some of the awards that were presented at the Alabama Horsemens' Association banquet in Montgomery. Top winners are: (from left front) Wayne Booth, Jennifer Pilkerton, Jinger Pilkerton, Max Eisenberg, Mary Bowman, (from left rear) Stann Mahan, Kelly Booth, Jennifer Page, Jessica Eisenberg, Beth Bowman. Also pictured is M.M. Argo Jr., who has worked with the club since it was organized.

Horsemen win big

Shelby County horsemen earned their just desserts recently, when trophies and ribbons were handed out by the Alabama Horseman's Association.

When point totals for the 1983 horse show season were added up, the names of Shelby County equestrians were at or near the top in most divisions.

Jessica Ann Eisenberg claimed four of the high point awards in hunter, juvenile Western, Western performance and 4-H.

The Eisenberg's Triple E Farm was the high point barn for the state.

Another high point award went to 4-H member Beth Bowman who won the Arabian division.

First place ribbions went to: Jennifer Page, hunt seat equitation on the flat; halter-mares, Stann Mahan; junior horse, four years and under, David Thomas; men's Western pleasure, Western pleasure open, Earl Compton.

High point road horse, roadster pony open, Fred Thompson; Antique and Novelty driving, Western pleasure pony 50" and under, Max Eisenberg; 58" Western pleasure pony-riders 17 and under, Jinger Pilkerton.

Sports readers' opinions

Writer disagrees about team

Letter to the Editor:

In response to Mr. Bobby L. Harris' editorial in the Feb. 2 edition, I would like to thank him for taking the time to write and congratulate Coach Taylor and the Pelham basketball team.

Coach Taylor is truly an outstanding coach, as well as being a great builder of character. Playing for him during my basketball career at PHS is one of the biggest highlights of my life.

However, I tend to disagree with Mr. Harris' opinion of Pelham having basketball players with less talent. One only has to look at the players who are currently playing college or jr. college ball. Jeff Adams (Class of '81) plays at Montevallo, Devin Tubert ('83) at Vol State (Tn.) JUCO and David Toner ('83) at Jeff State JUCO.

I don't believe any other school in the county can boast that three of their former players are currently playing college ball. In addition, this year's senior trio of Brian Hughes, Kyle Hutchison and Eddie Reeves have all been contacted by colleges or JUCO's. And when one speaks of talent, who can forget sophomore John North? (In my opinion, the MVP of the County tournament.) I believe college coaches will be flocking to the "hill' to see him play when he's a senior.

In closing, I would like to congratulate Coach Taylor and the team for winning the second of many.

He has built a program that is not only tops in basketball, but in doing it with class. Coach, I'll see you and the team in Tuscaloosa.

Sincerely,
John Tuttle
PHS Class of 1983
4925 Mt. View Pkwy
B'ham, AL 35244

Listings back up Panther ability

Letter to the Editor:

This is in response to Mr. Harris' letter of last week commenting on Pelham Athletics. It was gracious of Mr. Harris to make such glowing comments about our basketball coach, Tony Taylor. All of the nice things he said were accurate and deserved.

It is unfortunate however, that the writer could not also find something nice to say about the 1984 Panther team. He made reference to players "with little natural ability." Could it be that Mr. Harris has not seen the Pelham Panthers in action this year? What are Mr. Harris' coaching credentials?

Some interesting facts about the Pelham basketball program include:

1. Panthers defeated Montevallo, Vincent and Thompson during the regular season.

2. Coach Taylor's players "lacking in ability" also defeated Berry, Mt. Brook, Shades Valley and Vestavia.

3. The team won second place in the Berry Invitational Tournament.

4. The Panther season record is now exactly the same as Thompson's.

5. Panther players have been chosen by the Birmingham News sportswriters as "Player of the Week."

6. College scouts are frequently seen at Pelham games to watch our players.

7. Former players in the PHS basketball program now play for colleges in Alabama.

Could it be that Mr. Harris is uncomfortable having some competition?

I want to congratulate each member of the 1984 Shelby County Championship Team at Pelham High School. The hard work and dedication have made a very successful season. The final measure of ability is performance.

Sincerely,
B.W. Bramblett
Pelham High Athletic
Booster Club
3432 Indian Lake Drive
Helena, AL 35080

Run at Oak Mt. benefits health

Continued from page 6

tually a health benefit.

This year's race will include a two mile fun run (with refreshments at the finish line), as well as a ten kilometer run and a ten mile run which will feature aid stations along the way.

In addition, race finishers will receive certificates of accomplishment in all age groups and the Birmingham Dietetic Center will put on a nutrition fair with fruits and fruit punch.

The 10K and 10 mile top finishers will receive special awards.

The races will be run in the park's picnic area and will take participants around the golf course and lake. The two-mile fun run will begin at 9 a.m. Both the 10K and 10 mile race will begin at 9:30 a.m.

Last year an estimated crowd of 500 ran the race and about $2,500 was raised.

But what about the health benefit?

Benefits from running include the prevention of health problems like cardiovascular artery disease, lung disease and high blood pressure.

One might imagine that Dr. Robertson is a running enthusiast and he is. The physician for Cooper Green Hospital's emergency room, Robertson is a past president of the Birmingham Track Club and he helped start the Birmingham Heart Run at Oak Mountain five years ago.

Entry fees this year are $6 in advance and $8 late. The deadline is Wednesdav, February 15.

Application forms may be picked up where running shoes are sold. More information: 870-5912.

SA to play donkey r-ball

Donkey basketball is coming to Shelby Academy, Saturday, February 18.

The event to help raise funds for the school will begin at 7 p.m. in the school gym. Tickets may be purchased at the door.

4 Krystals For 99¢

Krystal
Store Coupon

Bring this coupon to any participating Krystal Restaurant and receive 4 Krystals for 99¢. One coupon per person per visit. Not good with any other coupon offer. Offer expires February 17, 1984. K-3667

RELIABLE TAX SERVICE
Home of the $12.50 Basic Tax Return*
*State Tax Return Included
Now Open
PELHAM 987-7445
ALABASTER 663-7230
Tues-Sat: 10 a.m.-6 p.m.
Sunday 1-5 p.m.

669-3131 puts you in the Classifieds

TIP OF THE WEEK

Our new propane heaters warm up cold rooms without that objectionable kerosene smell. Economical to operate, too. Many models and prices to choose from.

Your house plants needn't suffer if you go away for a few days. Water well, spray leaves with water and cover each plant with a plastic bag. They'll all be fine when you return.

Thermogas Co
a division of mapco
Route 1, Centreville, AL
Phone (205) 926-9671

OPEN A SAVINGS ACCOUNT HERE

AND SEE YOUR SAVINGS GROW!

Even if you never add a cent to your savings account, that money will still earn regularly.

Serving the Heart of Alabama Since 1916

Central State Bank
CALERA

SOUTHEASTERN LIVESTOCK EXPOSITION
WORLD CHAMPIONSHIP PRCA
Rodeo
Coliseum — Montgomery
6 Performances—March 14-15-16-17-18
Wed., Thurs., Fri., And Sat. at 8:00 P.M.
Sat. And Sun. Matinees At 2:00 P.M.

Order Tickets Early For Best Seats
RODEO TICKETS
Box 4053, Montgomery, AL 36103
$7.00—$6.00—$5.00
NO DISCOUNTS—NO REFUNDS
Enclose $1.00 for handling and self-addressed, stamped envelope
Ticket Office: Cattlemen's Building
Montgomery—Phone 269-1927
Featuring In Person!
Jim Ed Brown & Company
All New Country-Western Grand Ole Opry Show

ALABAMA OWNED AND OPERATED!
BUMPER TO BUMPER

You're Gonna Love Our Prices!
BUMPER TO BUMPER DISCOUNT AUTO PARTS
WELCOME AT MOST STORES
SAVE UP TO 60%

SINCE 1918 Berryman
YOUR CHOICE 1.69 EACH
CARBURETOR AND CHOKE CLEANER
DISSOLVES GUM AND VARNISH DEPOSITS INSTANTLY 13-OZ AEROSOL #B-100B
POUR SPOUT CHEMTOOL
DISSOLVES GUM & VARNISH DEPOSITS INSTANTLY USE IN GAS TANK, CRANK CASE #BX-100
B33 ENGINE CLEANER
SPRAY-ON, HOSE OFF DIRT, GREASE AND ROAD GRIME.
1.19 NO. B-33
BRAKE CLEANER
DISSOLVES BRAKE FLUID GREASE AND OIL NON-FLAMABLE STOPS DISC BRAKE SQUEAL #1420
LIMIT 2 PER CUSTOMER, PLEASE

DUPLI-COLOR® BRIGHT BEAUTY SPRAY PAINT 1.59

ASSORTED COLORS FOR METAL OR WOOD. TOUGH AND LONG LASTING.
BB SERIES
LIMIT 2 PER CUSTOMER, PLEASE

SEE US FOR YOUR FOREIGN CAR PARTS - WE'RE READY TO SERVE YOU!

STRATTON
•BIAS BELTED •STEEL BELTED RADIAL
•FIRST QUALITY •TUBELESS •WHITEWALL

SUPER BELT 2 PLUS 2

SIZE	REPLACES	REGULAR	SALE
P155/80B13	155-13	29.18	24.99
P195/75B14	D&E78-14	35.44	29.88
P205/75B14	F78-14	37.34	31.82
P215/75B14	G78-14	38.35	33.39
P215/75B15	G78-15	40.09	34.65
P225/75B15	H78-15	41.75	35.95

NEW AT BUMPER TO BUMPER DISCOUNT TIRES Compare Our Prices!

SUPER STEEL RADIAL

SIZE	REPLACES	REGULAR	SALE
P155/80R13	155-13	40.01	32.82
P185/80R13	CR78-13	45.84	36.99
P195/75R14	D&ER78-14	43.32	38.86
P205/75R14	FR78-14	49.84	41.91
P205/75R15	FR78-15	52.40	42.82
P215/75R15	GR78-15	55.26	43.93

ALL SIZES ON SALE

MOTORCRAFT 10W40 MOTOR OIL

CAN HELP INCREASE YOUR GAS MILEAGE AND HELP PROTECT AGAINST ENGINE WEAR, SLUDGE, RUST, CORROSION
89¢ QT.
LIMIT 24 QUARTS PER CUSTOMER, PLEASE

ANCO
WIPER BLADES AND REFILLS
REFILLS 2.38 PAIR
SALE PRICE $2.88 PAIR
• S 11-13, 11-15, 11-16, 11-18
BLADES 2.38 EACH
AFTER MAIL-IN REBATE WHEN YOU BUY 2
SALE PRICE $2.88 EACH
• S 25-11, 25-13, 25-15, 25-16, 25-18
SEE STORE COUPONS FOR DETAILS

NO HASSLE LIMITED WARRANTY
All remanufactured parts purchased from us will be replaced for a period of one year from date of purchase if under normal conditions it fails to give you satisfactory service.

CHECK OUR OVER 90 CONVENIENT LOCATIONS FOR HARD TO FIND AUTO PARTS!
Tires at most locations. Tire installation at some locations. Prices are suggested selling prices and may differ at some stores. Good while supplies last. Offer ends Feb. 20, 1984.
WELCOME AT MOST STORES
MONTEVALLO AUTO SUPPLY, INC.
123 Hwy 25, Montevallo, AL 665-1000
CASH & CARRY AUTO PARTS
Hwy 31 South, Pelham, AL 663-0093
BUMPER TO BUMPER DISCOUNT AUTO PARTS
WE CARRY OVER 100,000 AUTO PARTS SUPPLIED DAILY FROM OUR 115,000 SQ. FT. BIRMINGHAM DISTRIBUTION CENTER

Reporter Sports

Fred Guarino
Sports Editor

'Big Buck' winners won't tell secrets

by Fred Guarino

If you ever want to know anything about the best hunting places in Shelby County...

If you ever want to know how to kill the big buck...

Don't bother asking Darrell Dawson, Junior McCluskey or Robert Brooks.

These guys may have beat out 61 other area hunters for the top three 'Big Buck' awards presented by Vandiver Trading Post, but they are most unwilling to give up any secrets.

As far as that goes, they won't even give straight answers to where they live. (All claim to be from Vandiver, but sources have it they truly live in Sterrett...)

Take Dawson for example. Please! He killed a 180-pound, seven point, first prize buck this year. Ask him where he shot it.

"In the body," he responds.

"Hey, I don't disclose my places...," he adds with a look that would freeze deer -- and most reporters -- in their tracks.

About the only thing the bearded, stone-faced Dawson will say is that he uses a 12 gauge shotgun pump, and that he usually goes after game with dogs or by stalking.

Ask how long he's been hunting: "Thirty something years."

Ask him how many deer he usually gets a year: "Usually about six."

Ask him how many he killed this time: "This year I didn't get but six."

Grrr...

What about the art of hunting? What does it take to be successful?

"It just takes patience, tracking and scouting the territory. A lot of hard work is what it amounts to," Dawson replies.

Only upon being pushed -- if you are brave enough -- will Dawson tell you that he begins scouting deer about a month prior to hunting season, although he adds that it's really best to start in the spring. "You start from there and in the fall, concentrate on where they are at."

Junior McCluskey is another one who refuses to give out information.

If you ever hope to learn anything about this man's hunting style, you've got to find him first. Then you have to listen to some pretty tall tales.

McCluskey has been hunting for 15 years, and claims a total kill of 140 deer. Last year he won the first Vandiver Trading Post Big Buck Award with a 178-pound, 11 pointer.

This year, when picture taking time came around and McCluskey learned his 158 lb. eight pointer had been beaten by Dawson, he left word at his house that he had "gone fishing."

Only a phone call from Dawson ever got McCluskey to come out of hiding.

McCluskey has a friendlier looking face than Dawson, and his kill was good enough for second place this year. But his friendly face belies openess.

Ask him where he shot his second prize winner: "I ain't telling, either."

About all he will say is that he normally hunts with dogs and a 7 mm magnum. "It has a longer range than a .306."

He will also tell you that he is known for using a 76-pound pull, Bear Alaskan Bow.

Ask him what he attributes his success to: "I've got the biggest light." (That's a joke... we hope).

Ask about scouting hunting spots, this guy will only say that he does it all year.

"For buck, look for rubs and scrapes a little early, but for doe you can turn loose just about anywhere in this part of the country," he says with a smile.

From that point, this is what you get:

"I got brothers that won't let me hunt with them. They accuse me of having the best stands, dogs and places," the champion hunter pouts .

"I have to hunt by myself because my four brothers are so jealous they won't let me go with them. One named Michael didn't even kill a deer this year," he laughs with evil delight.

From there he tells you about seeing bears in Shelby County and about mountain lions he's heard about.

Robert Brooks, who placed third with a 150-pound, eight pointer this season, is younger than his two counterparts, but he has already learned not to give away secrets.

Brooks has been hunting about four years and he killed 12 deer this season alone. His choice of weapon is the .306.

While Brooks won't say where he does his hunting, he will admit, "I scout about two weeks before deer season comes. Rainy days make the best time I like to hunt."

Dawson will only say that he likes to hunt all deer season long and McCluskey will only tell you that he hunts "whenever the sun is shining."

So much for getting good hunting advice...

The 'Big Buck' awards are presented annually by Leo Parker. First and second place carry cash awards and trophies, while third place receives only a trophy.

Friendly disrespect

Showing a friendly lack of respect for each other are Vandiver Trading Post "Big Buck" Award winners Junior McCluskey, Darrell Dawson and Robert Brooks. McCluskey clinches his fist because he won the hunting title last year only to lose to Dawson this time. Brooks draws a bead on Dawson's ear because he killed 12 deer this season and still finished third. It is all in fun of course... isn't it? (photo by Fred Guarino)

UM coach reaches milestone, wants more

Career win number 300 did not come easy for UM Falcon coach Bill Elder.

But the 61-58 victory over Auburn-Montgomery has not stopped the Falcon coach from celebrating or from looking for bigger and better things from his club.

"It was nice to get win 300 but it will be nicer to get number 301 next Saturday against Birmingham-Southern," Elder said of the recent milestone and upcoming shoot-out.

The celebration is not all ego. The win put Elder's career at 300-168 in 17 years of coaching and at 182-109 at Montevallo. But more importantly it put the Falcons in a tie for second place in the Southern State Conference with AUM and Athens State.

That's what makes this Saturday's Birmingham-Southern game so important.

The Panthers lead the conference in which UM now holds second place. They barely beat Montevallo 43-41 the last time the arch rivals met, on a shot with just four seconds left in the game.

A victory could give UM a chance at winning the regular season title.

"It's a big game for us in that we need to finish as high in the conference as possible and hopefully qualify for a first round bye in the SSC tournament," Elder said.

Against Auburn-Montgomery, the Falcons were led by All American candidate Anthony Clause with 25 points. With his help UM upped its over-all record to 17-7 and to 4-3 in the SSC.

* * * *

The University of Montevallo Lady Golden Falcons basketball team has continued to get outstanding play from its members. The ladies have swept the NAIA District 27 'Player of the Week' award for the past six weeks.

The latest Golden Falcon to get the award is 5'7" freshman guard Lynette French.

"The honors that the players are receiving are a testament to how far this program has come this year," said coach Bud Childers.

"When you consider the program was 7-38.... and that we are now 10-9..." he said, it "shows that the players are doing something right."

UM players of the week, for the past six weeks have been: Judy Perkins, once; Karen Scott, twice; Sharen Douglas, twice; and French, once.

Vincent wins third straight track title

Those Vincent girls are at it again!

At what?

At winning the varsity high school state indoor 1A-2A track championships and reaping a lion's share of glory.

Coached by Jim and Debbie Barnes, for the third straight year in a row and for the fourth time in six years, the Yellow Jackets took top honors in a recently held championship competition in Montgomery.

On top of that, Wanda McCrimon -- the 17-year old senior who has run track five years for Vincent -- was named the state meet's Outstanding Female Athlete.

That is no minor accomplishment. She had to beat out all female athletes in the event from 1A to 4A levels.

To claim the top female award and to place Vincent at the top of 1A-2A standings, the daughter of Mr. and Mrs. Otis McCrimon won the high jump event with a jump of 5' 4", the long jump with a leap of 16' 6.5", and the 60-yard low-hurdles with a time of 8.97.

She also finished fifth in the 60-yard dash.

Along with her teammates, McCrimon led the Yellow Jackets to a 78 point tally which was good enough to crush their closest competitor, St. Paul's, which scored 44.

Helping the Yellow Jackets on their way to victory was Teresa Peterson who won the 440 with a time of 1.05 minutes, who placed second in the 60-yard dash, who placed second in the long jump with a leap of 15' 6.6", and who placed sixth in the low hurdles.

If that wasn't enough, Ane Stone won the shot-put with a throw of 34' 7.5". Sheron Kelley finished second in that event with a throw of 33' 3.75".

The mile relay team placed sixth with the efforts of Tabitha Datcher, Shirley Russell, Marjorie Hall and Tonya Hardy.

Not to be overlooked, the Vincent varsity boys also had a good day in Montgomery. Their fifth place meet finish was their best ever in state indoor track competition.

Jerome Mann placed third in the 60-yard low-hurdles; Eric Posey placed fith in the 60-yard low-hurdles; Phillip Bruno finished fifth in the two-mile and sixth in the mile; and Earl Lawson finished sixth in the 880.

The big moment of the day for the boys was a third place finish in the mile relay. The team included Mann, Cecil Keller, Scotty Kelley and Craig Fair.

Thompson makes it clear, Warriors are winners

A dense fog -- so thick that you couldn't see past the headlights of your car -- made getting to and from Montevallo almost impossible Friday night.

But for those who managed to arrive at the UM campus in time to see Montevallo High's Bulldogs take on the Thompson Warriors, the situation was crystal clear.

Thompson, coming off a county championship loss to Pelham, was anxious to return to winning ways. They did that easily with a 64-38 victory.

With only 29 ticks left on the third period clock, the Warriors led the Bulldogs by 20 points, 44-24.

Although coach Kurt Pnazek's charges played inspired defense in the fourth stanza, they couldn't stop the run-away Thompson.

Thompson poured it on -- with the help of Bulldog fouls -- to pull away to 54-30 at one point and finally to 64-38 when the clock mercifully ran out.

Making the win even more impressive for Thompson was the appearance of freshman sensation Elliott Bivins. Just up from B-team action, the youngster scored ten points.

Coach Thomas Johnson's squad was ably paced by Tony Hale with 15 points, and Todd Harris with 11.

For the Bulldogs, standouts Tommy Bivins and Taylor Blackwell were good enough for ten points each.

The loss left Montevallo at 9-9, while the Warriors upped their tally to 18-6.

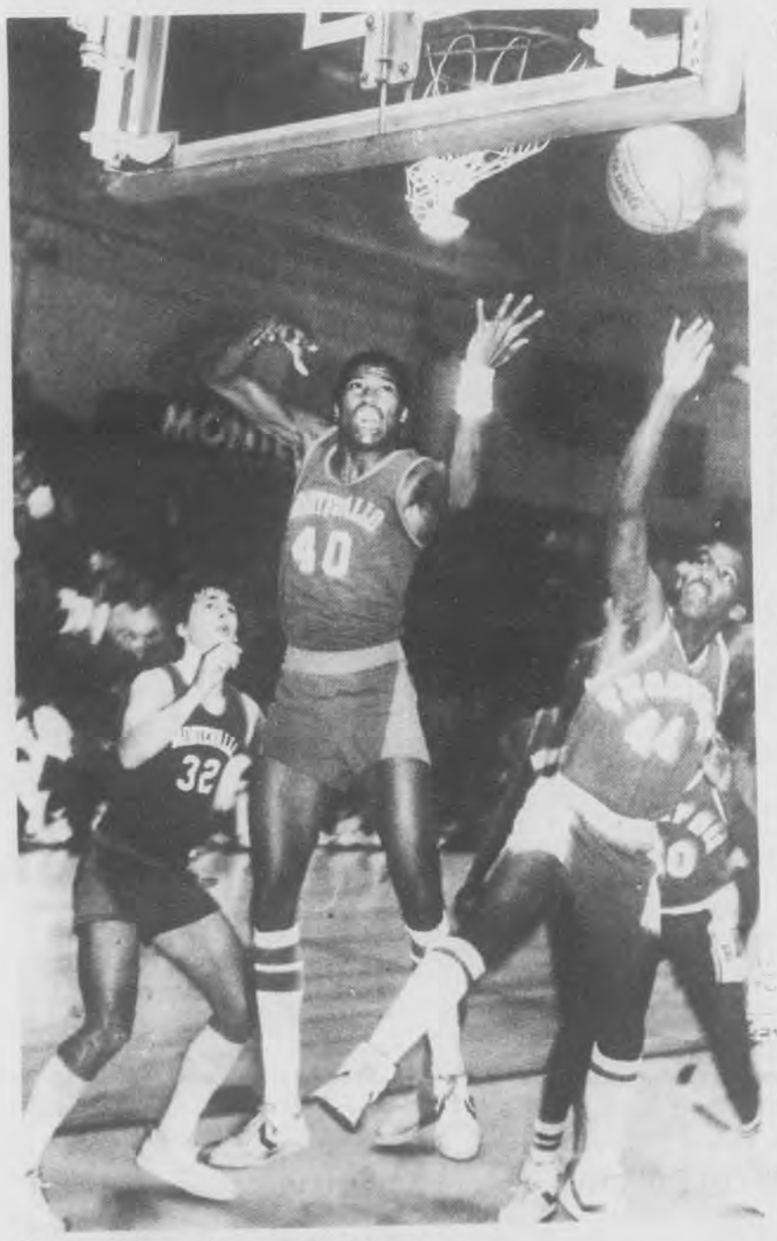

Reaching for rebounds

Going for a rebound in a contest played at the University of Montevallo Friday night are Montevallo Bulldogs Taylor Blackwell (32), Terry Rutledge (40), and Thompson Warrior Richard Kidd. (photo by Fred Guarino)

Heart Run comes to Oak Mt

It may not be the biggest race in the world, but the Birmingham Heart Run to be held at Oak Mountain State Park, Saturday, February 18 certainly will be an important one.

According to race director Dr. Adam Robertson, the event will be held to raise $3,000 for the American Heart Association. The money will go to the Jefferson-Shelby County Heart Association to help fund heart research.

From there, "Some of the funds will go to the national organization and some to the local chapter," Dr. Robertson said. But, he quickly pointed out, the local area probabiy gets more out of the national association than it puts in, because of the heart research at UAB (University of Alabama in Birmingham).

But there's more... not only will the race be fun but it is ac-

Continued on page 7

Baseball, softball gear up for action

Winter may not be gone yet, but spring-time sports are already gearing up for action.

For starts, on Saturday, February 11, the Alabaster Dixie Youth baseball and softball league will begin registration for boys ages 6-12 and girls ages 5-17.

Registration will take place at the Alabaster Depot from 3-9 p.m. and will go for second and third rounds February 18 and 25.

Birth certificates and registration fees will be required. Fees are $25 for the first child in a family and $15 for each additional child who participates in the league's activities.

Opening day ceremonies will be held Saturday, March 31.

* * * *

The Columbiana adult softball league for men and women is looking for players.

To become involved in this organization, which plays ball at Columbiana's Graham Field, call league commissioner Hank Lucas at 669-9856.

Lucas requests that calls be made before 10 p.m. on weeknights.

The league is now in its second season.

Horse winners

Members of Shelby County's 4-H Horse Club display some of the awards that were presented at the Alabama Horsemens' Association banquet in Montgomery. Top winners are: (from left front) Wayne Booth, Jennifer Pilkerton, Jinger Pilkerton, Max Eisenberg, Mary Bowman, (from left rear) Stann Mahan, Kelly Booth, Jennifer Page, Jessica Eisenberg, Beth Bowman. Also pictured is M.M. Argo Jr., who has worked with the club since it was organized.

Horsemen win big

Shelby County horsemen earned their just desserts recently, when trophies and ribbons were handed out by the Alabama Horseman's Association.

When point totals for the 1983 horse show season were added up, the names of Shelby County equestrians were at or near the top in most divisions.

Jessica Ann Eisenberg claimed four of the high point awards in hunter, juvenile Western, Western performance and 4-H.

The Eisenberg's Triple E Farm was the high point barn for the state.

Another high point award went to 4-H member Beth Bowman who won the Arabian division.

First place ribbions went to: Jennifer Page, hunt seat equitation on the flat; halter-mares, Stann Mahan; junior horse, four years and under, David Thomas; men's Western pleasure, Western pleasure open, Earl Compton.

High point road horse, roadster pony open, Fred Thompson; Antique and Novelty driving, Western pleasure pony 50'' and under, Max Eisenberg; 58'' Western pleasure pony-riders 17 and under, Jinger Pilkerton.

SA to play donkey r-ball

Donkey basketball is coming to Shelby Academy, Saturday, February 18.

The event to help raise funds for the school will begin at 7 p.m. in the school gym. Tickets may be purchased at the door.

Sports readers' opinions

Writer disagrees about team

Letter to the Editor:

In response to Mr. Bobby L. Harris' editorial in the Feb. 2 edition, I would like to thank him for taking the time to write and congratulate Coach Taylor and the Pelham basketball team.

Coach Taylor is truly an outstanding coach, as well as being a great builder of character. Playing for him during my basketball career at PHS is one of the biggest highlights of my life.

However, I tend to disagree with Mr. Harris' opinion of Pelham having basketball players with less talent. One only has to look at the players who are currently playing college or jr. college ball. Jeff Adams (Class of '81) plays at Montevallo, Devin Tubert ('83) at Vol State (Tn.) JUCO and David Toner ('83) at Jeff State JUCO.

I don't believe any other school in the county can boast that three of their former players are currently playing college ball. In addition, this year's senior trio of Brian Hughes, Kyle Hutchison and Eddie Reeves have all been contacted by colleges or JUCO's. And when one speaks of talent, who can forget sophomore John North? (In my opinion, the MVP of the County tournament.) I believe college coaches will be flocking to the ''hill' to see him play when he's a senior.

In closing, I would like to congratulate Coach Taylor and the team for winning the second of many.

He has built a program that is not only tops in basketball, but in doing it with class. Coach, I'll see you and the team in Tuscaloosa.

Sincerely,
John Tuttle
PHS Class of 1983
4925 Mt. View Pkwy
B'ham, AL 35244

Listings back up Panther ability

Letter to the Editor:

This is in response to Mr. Harris' letter of last week commenting on Pelham Athletics. It was gracious of Mr. Harris to make such glowing comments about our basketball coach, Tony Taylor. All of the nice things he said were accurate and deserved.

It is unfortunate however, that the writer could not also find something nice to say about the 1984 Panther team. He made reference to players ''with little natural ability.'' Could it be that Mr. Harris has not seen the Pelham Panthers in action this year? What are Mr. Harris' coaching credentials?

Some interesting facts about the Pelham basketball program include:

1. Panthers defeated Montevallo, Vincent and Thompson during the regular season.

2. Coach Taylor's players ''lacking in ability'' also defeated Berry, Mt. Brook, Shades Valley and Vestavia.

3. The team won second place in the Berry Invitational Tournament.

4. The Panther season record is now exactly the same as Thompson's.

5. Panther players have been chosen by the Birmingham News sportswriters as ''Player of the Week.''

6. College scouts are frequently seen at Pelham games to watch our players.

7. Former players in the PHS basketball program now play for colleges in Alabama.

Could it be that Mr. Harris is uncomfortable having some competition?

I want to congratulate each member of the 1984 Shelby County Championship Team at Pelham High School. The hard work and dedication have made a very successful season. The final measure of ability is performance.

Sincerely,
B.W. Bramblett
Pelham High Athletic
Booster Club
3432 Indian Lake Drive
Helena, AL 35080

Run at Oak Mt. benefits health

Continued from page 6

tually a health benefit.

This year's race will include a two mile fun run (with refreshments at the finish line), as well as a ten kilometer run and a ten mile run which will feature aid stations along the way.

In addition, race finishers will receive certificates of accomplishment in all age groups and the Birmingham Dietetic Center will put on a nutrition fair with fruits and fruit punch.

The 10K and 10 mile top finishers will receive special awards.

The races will be run in the park's picnic area and will take participants around the golf course and lake. The two-mile fun run will begin at 9 a.m. Both the 10K and 10 mile race will begin at 9:30 a.m.

Last year an estimated crowd of 500 ran the race and about $2,500 was raised.

But what about the health benefit?

Benefits from running include the prevention of health problems like cardiovascular artery disease, lung disease and high blood pressure.

One might imagine that Dr. Robertson is a running enthusiast and he is. The physician for Cooper Green Hospital's emergency room, Robertson is a past president of the Birmingham Track Club and he helped start the Birmingham Heart Run at Oak Mountain five years ago.

Entry fees this year are $6 in advance and $8 late. The deadline is Wednesdav, February 15.

Application forms may be picked up where running shoes are sold. More information: 870-5912.

4 Krystals For 99¢

Krystal Store Coupon

Bring this coupon to any participating Krystal Restaurant and receive 4 Krystals for 99¢. One coupon per person per visit. Not good with any other coupon offer. Offer expires February 17, 1984. K-3667

RELIABLE TAX SERVICE
Home of the $12.50 Basic Tax Return*
*State Tax Return Included
Now Open
PELHAM 987-7445
ALABASTER 663-7230
Tues-Sat: 10 a.m.-6 p.m.
Sunday 1-5 p.m.

669-3131 puts you in the Classifieds

TIP OF THE WEEK

Our new propane heaters warm up cold rooms without that objectionable kerosene smell. Economical to operate, too. Many models and prices to choose from.

Your house plants needn't suffer if you go away for a few days. Water well, spray leaves with water and cover each plant with a plastic bag. They'll all be fine when you return.

Thermogas Co
A DIVISION OF mapco
Route 1, Centreville, AL
Phone (205) 926-9671

OPEN A SAVINGS ACCOUNT HERE

AND SEE YOUR SAVINGS GROW!

Even if you never add a cent to your savings account, that money will still earn regularly.

Serving the Heart of Alabama Since 1916
Central State Bank
CALERA

SOUTHEASTERN LIVESTOCK EXPOSITION
WORLD CHAMPIONSHIP PRCA
Rodeo
Coliseum — Montgomery
6 Performances—March 14-15-16-17-18
Wed., Thurs., Fri., And Sat. at 8:00 P.M.
Sat. And Sun. Matinees At 2:00 P.M.

Order Tickets Early For Best Seats
RODEO TICKETS
Box 4053, Montgomery, AL 36103
$7.00—$6.00—$5.00
NO DISCOUNTS—NO REFUNDS
Enclose $1.00 for handling and self-addressed, stamped envelope
Ticket Office: Cattlemen's Building
Montgomery—Phone 269-1927
Featuring In Person!
Jim Ed Brown & Company
All New Country-Western Grand Ole Opry Show

ALABAMA OWNED AND OPERATED!
BUMPER TO BUMPER

You're Gonna Love Our Prices!
BUMPER TO BUMPER DISCOUNT AUTO PARTS
WELCOME AT MOST STORES
SAVE UP TO 60%

SINCE Berryman
1.69 EACH
YOUR CHOICE
CARBURETOR AND CHOKE CLEANER
DISSOLVES GUM AND VARNISH DEPOSITS INSTANTLY. 13-OZ AEROSOL #B-100B
POUR SPOUT CHEMTOOL
DISSOLVES GUM & VARNISH DEPOSITS INSTANTLY. USE IN GAS TANK, CRANK CASE #BX-100
B33 ENGINE CLEANER
SPRAY-ON, HOSE OFF DIRT, GREASE AND ROAD GRIME.
1.19 NO. B-33
BRAKE CLEANER
DISSOLVES BRAKE FLUID, GREASE AND OIL. NON-FLAMABLE. STOPS DISC BRAKE SQUEAL #1420
LIMIT 2 PER CUSTOMER, PLEASE

DUPLI-COLOR®
BRIGHT BEAUTY
SPRAY PAINT
1.59
ASSORTED COLORS FOR METAL OR WOOD. TOUGH AND LONG LASTING.
BB SERIES
LIMIT 2 PER CUSTOMER, PLEASE

SEE US FOR YOUR FOREIGN CAR PARTS - WE'RE READY TO SERVE YOU!

STRATTON
•BIAS BELTED •STEEL BELTED RADIAL
•FIRST QUALITY •TUBELESS •WHITEWALL
SUPER BELT 2 PLUS 2

SIZE	REPLACES	REGULAR	SALE
P155/80B13	155-13	29.18	24.99
P195/75B14	D&E78-14	35.44	29.88
P205/75B14	F78-14	37.34	31.82
P215/75B14	G78-14	38.35	33.39
P215/75B15	G78-15	40.09	34.65
P225/75B15	H78-15	41.75	35.95

SUPER STEEL RADIAL

SIZE	REPLACES	REGULAR	SALE
P155/80R13	155-13	40.01	32.82
P185/80R13	CR78-13	45.84	36.99
P195/75R14	D&ER78-14	43.32	38.86
P205/75R14	FR78-14	49.84	41.91
P205/75R15	FR78-15	52.40	42.82
P215/75R15	GR78-15	55.26	43.93

ALL SIZES ON SALE
NEW AT BUMPER TO BUMPER DISCOUNT TIRES Compare Our Prices!

MOTORCRAFT 10W40 MOTOR OIL
CAN HELP INCREASE YOUR GAS MILEAGE AND HELP PROTECT AGAINST ENGINE WEAR, SLUDGE, RUST, CORROSION
89¢ QT.
LIMIT 24 QUARTS PER CUSTOMER, PLEASE

ANCO
WIPER BLADES AND REFILLS
REFILLS 2.38 PAIR
SALE PRICE $2.88 PAIR
• S 11-13, 11-15, 11-16, 11-18
BLADES 2.38 EACH
AFTER MAIL-IN REBATE WHEN YOU BUY 2
SALE PRICE $2.88 EACH
• S 25-11, 25-13, 25-15, 25-16, 25-18
SEE STORE COUPONS FOR DETAILS

NO HASSLE LIMITED WARRANTY
All remanufactured parts purchased from us will be replaced for a period of one year from date of purchase if under normal conditions it fails to give you satisfactory service.

CHECK OUR OVER 90 CONVENIENT LOCATIONS FOR HARD TO FIND AUTO PARTS!
Tires at most locations. Tire installation at some locations. Prices are suggested selling prices and may differ at some stores. Good while supplies last. Offer ends Feb. 20, 1984.
WELCOME AT MOST STORES
MONTEVALLO AUTO SUPPLY, INC.
123 Hwy 25, Montevallo, AL 665-1000
CASH & CARRY AUTO PARTS
Hwy 31 South, Pelham, AL 663-0093
BUMPER TO BUMPER DISCOUNT AUTO PARTS
WE CARRY OVER 100,000 AUTO PARTS SUPPLIED DAILY FROM OUR 115,000 SQ. FT. BIRMINGHAM DISTRIBUTION CENTER

News from all around

by Iris F. Smitherman

Matthew Belk is the name chosen for the new son of Jeff and Julie Hadaway of Bessemer. He was born Feb. 2 at Shelby Medical Center and weighed 8 lbs. 14 oz.

His sister, Jamie, welcomed him home.

Grandparents are Mr. and Mrs. Otis Carter of Alabaster, and Mr. and Mrs. Bob Hadaway of Louisianna.

* * * *

Happy anniversary to Jimmy and Glenda Dover of Pea Ridge on Feb. 7 and to Melvin and Hazel Blackburn, who will celebrate their 44th wedding anniversary on Feb. 10.

* * * *

The Parkinson's Association of Alabama will meet at 2 p.m. on Sunday, Feb. 19 in the Parish Hall of St. Lukes Episcopal Church in Mountain Brook.

Dr. James Halsey, head of Neurological Research of the University of Alabama, will be guest speaker.

For more information: 328-9449.

* * * *

The Wilsonville Fine Arts Club met in the home of Judy Smith on Jan. 16 with twelve members and three visitors present.

Club members brought boxes of Kleenex for the Attention Home as one of their projects.

Joy Peacock, a representative of Alabama Power, presented a program on microwave cooking. Each club member received a booklet of microwave recipes, and had the opportunity to taste the foods prepared during the program.

* * * *

Congratulations to Cathy and Bruce Hyer of Atlanta who are the parents of a son.

Bruce Edgar Jr. was born Jan. 14 in Atlanta and weighed 7 lbs. 6 oz.

Grandparents are Catherine and Henry Winslett of Montevallo, and June and Cal Hyer of Hoover.

* * * *

Happy birthday to Steve Smitherman of Pea Ridge on Feb. 9, to Lynette Smitherman of Montevallo, also on Feb. 9, to Rodney Jackson of Clanton on Feb. 11, and to Barry Lynn Harper of Rt. 4, Montevallo, on Feb. 12.

* * * *

The Alabaster Friends of the Library will sponsor a youth book sale at the library Feb. 4-12.

Proceeds will be used to purchase books for the children's section in the library.

* * * *

The auxiliary of the Shelby County Humane Society will host a bake sale this Friday, Feb. 10 from 9-4 at the Vestavia Hills Mall.

If you would like to donate items to the bake sale, please call Bevery Brackett, 663-0022.

DAR names new officers slate

David Lindsay Chapter DAR elected new officers at its February meeting.

The new officers who will assume their offices in May are Mrs. Karl Harrison, regent; Mrs. Ruth Coffman, first vice regent; Dr. Lucille Griffith, second vice regent; Mrs. James T. Davis, secretary; Mrs. Herschiel Meadows, treasurer; Mrs. W.J. Mathis, registrar; Mrs. John P. Kelly, chaplain; Mrs. Frank Ellis, historian and Mrs. Harry Atchison, librarian.

One of the highlights of the February meeting was the showing of 'The Road to Yorktown', a film depicting the final days of the American Revolution and the surrender of Cornwallis. The film was made for the Bicentennial celebration, and wasn't shown outside Yorktown until recently.

Carl C. Brown, president of the Alabama Branch of the Sons of the Revolution, spoke on the work of his organization in educating American children on the matter of their heritage and thus quickening their patriotism. He was accompanied by his wife, who is a DAR member, and Tyler Taylor of Virginia, who is the past president of the National organization SOR.

Plans were announced for the state DAR meeting in Birmingham to be held March 13-15.

MISS KRISTI LIMBAUGH
...to wed Gregory S. Sanderson

Limbaugh to marry

Mr. and Mrs. Ralph L. Limbaugh, announce the engagement of their daughter, Kristi Elene, to Gregory S. Sanderson, son of Mr. and Mrs. Walter R. Sanderson, Jr. of Chelsea.

The bride-elect is the granddaughter of Ola Stansell and the late Ben L. Stansell of Ashland, and Mrs. Nora Limbaugh and the late Charles R. Limbaugh of Warrior.

The prospective groom is the grandson of Mr.and Mrs. Noel R. Gibson of Birmingham, and Mrs. Dorothy Sanderson and the late Walter R. Sanderson, Sr. of Birmingham.

The wedding is planned for April 21 at 7 p.m. at Mount Signal Baptist Church. All friends and relatives are cordially invited to attend.

Miss Lisa Willhite to wed Thomas Turk

Mr. and Mrs. C.E. Willhite of Lafayette, La., announce the engagement of their daughter, Lisa Karen, to Thomas Nettles Turk, son of Mr. and Mrs. Thomas M. Turk of Alabaster.

Miss Willhite is the granddaughter of Mrs. Clarice McKnight and the late Mr. McKnight of Lafayette, and the late Mr. and Mrs. Joe Durkin of Humbolt, Kansas.

The prospective groom is the grandson of Mrs. Carter C. Nettles and the late Mr. Nettles of Bunkie, La., and Mr. and Mrs. Jerry E. Turk of Franklin, Tenn.

A February 11 wedding is planned at Asbury United Methodist Church in Lafayette, La.

MR. & MRS. B.W. FURNEY

Tea honors Furneys

The children of Mr. and Mrs. B.W. Furney of Chelsea will honor them at a tea to celebrate their 50th wedding anniversary.

The event will take place on Sunday, Feb. 19 from 2 until 4 p.m. at the K Springs Church of God fellowship hall in Chelsea.

Friends and relatives of the couple are invited to attend the tea. Hosts are: Mr. and Mrs. Buddy Smith, Mr. and Mrs. Woody Furney, Mrs. Juanita Chavis and Craig Furney.

PUT YOUR ♥ IN SHELBY COUNTY SCHOOLS

VOTE YES!

FEBRUARY 14

The average increase will be $15.00 per year to aid the county in providing better school facilities.

Pd. Adv. by S.C.P.T.C., Tom McAliley, president, Sterrett, AL

McMasters, McEntee and Kelly

Mothers named for annual honor

Three Shelby County women have been nominated for the title of "Mother of the Year" for 1984.

The nominees are Cora McMasters, sponsored by the Pelham Methodist Church; Mary McEntee, sponsored by the ADK Club of Montevallo; and Maureen Kelly, sponsored by Katie King Homemakers Club.

A reception will be held in their honor from 2:30 to 4:30 next Sunday at the Pelham City Hall. Friends are invited, according to Grace Hays Davis, President of the Shelby County organization.

Last year the Shelby County Mother of the Year, Jean Pryor, was named the state winner. The county winner in 1976, Martha Luker, was also named the state winner.

E.B. Brashers see 50 years

Mr. and Mrs. E.B. Brasher of Vandiver, celebrated their 50th wedding anniversary on Jan. 29 with a tea.

Hosts for the event were the Brashers' children. It was held at the home of son, Samuel E. Brasher and wife, Carolyn.

According to Mrs. E.B. Brasher, the couple was overwhelmed by the response of their friends, neighbors and relatives, in showing their affection on this special day.

"We received many beautiful and useful gifts, for which we are grateful, but that didn't mean half as much as the friendship shown by all," the Brashers concluded.

Shelby holds C/W show

The Shelby Volunteer Fire Department is going Country - Western to help raise funds for needed supplies and equipment.

The group will hold a Country - Western Variety Night, Saturday, February 11 at Shelby Elementary School.

Showtime will begin at 7 p.m. and food and drinks will be served in the school lunchroom.

Providing the music will be the bands of Eddie Martin and O.J. McCall of Shelby, Slim Jones of Columbiana, and Danny Thornburg of Shelby.

The Shelby Volunteer Fire Department plans to serve the communities of Shelby, Spring Creek, Shelby Shores, Okomo, Pine Grove Village, LaCoosa, Merrell Beach and all camps and dwellings within the area.

Proceeds from tickets and a 400-pound bull to be given away, go towards purchasing equipment for the fire department.

* * * *

If you have any news of social interest, please call Iris at 669-3131 during office hours. Deadline: noon Mondays.

Adams family

The Adams families have something in common with each other. It's birthdays! These three brothers celebrate theirs during the months of Feb. and Mar. What's so special about that? Well for starters, Floyd Adams of Eden, age 96, (left) and Lonnie Adams of Leeds, age 98, (right) both celebrated their birthdays on Feb. 2. Will Adams (center) of Leeds, will celebrate his 100th birthday next month, Mar. 4.

Traylor visits VFW Cooties

Oral N. Traylor of Pelham recently spent a weekend in Sheffield at Post 4919 VFW Campment of Alabama. The meeting was one of the Military Order of the Cooties (MOC PT3), Birmingham.

During the weekend prizes were awarded as well as the swapping of pins and buttons from each District.

Traylor's wife, Mary Elizabeth, is also a member of the MOCA.

The next encampment is scheduled for the weekend of May 18-20 in Gadsden.

OPEN 7 DAYS A WEEK!
FRAN'S BEAUTY SALON
That's right, we ARE open on Sunday!

We feature the finest in cosmetology:
•The only special we have is quality work.
•Our styles are highly qualified.
•Razor •Roller Setting •Perms
•Scissor Cutting •Blow Drying •Coloring
•Clipper Cuts •Curling Iron Setting •Frosting
•Color Weaving •Streaking
We do Updo's
The very latest in Haircutting & Styling
See us for your wedding coiffures.
663-2698
We are available at your convenience by appointment.
Hwy 31 (Across from Shelby Bank) Pelham

FOR ALL YOUR BUILDING NEEDS

Holcombe BUILDING SUPPLY
Columbiana - 669-6731
Montevallo - 665-1281
Harpersville - 672-2224
Chelsea - 678-8064

WATER PROCESSING SYSTEMS, INC.
209 South 18th Street
Birmingham, AL 35233
324-6364
•Complete Water Treatment•
Installation, Sales, Service
Full Line of Equipment
Industrial - Residential - Commercial
Water Softners, Filters, Well Pumps, Lake Systems
Supplies, Filter Media, Chemical Feed Pumps
Minor Plumbing Repairs
Ask about Water Softner 'Rental' Service (City Water Only)
'18 Years Serving State of Alabama'
(Originating in Wilsonville, AL)

Buy or Rent from
The Sickroom Store.

When you need to rent or buy special equipment for a sickroom, its nice to know you can talk with people you already know and trust. The people at Davis Drug. We can help you with hospital beds, wheelchairs, canes and walkers, commode chairs and patient lifts. Delivery and set-up is free, of course. We'll fill out Medicare, Medicaid and other insurance forms for you too.

Next time, order sickroom supplies from Davis Drug. You'll see why people say we're more than just another drug store.

Main Street in Columbiana
669-6713
DAVIS DRUG CO.

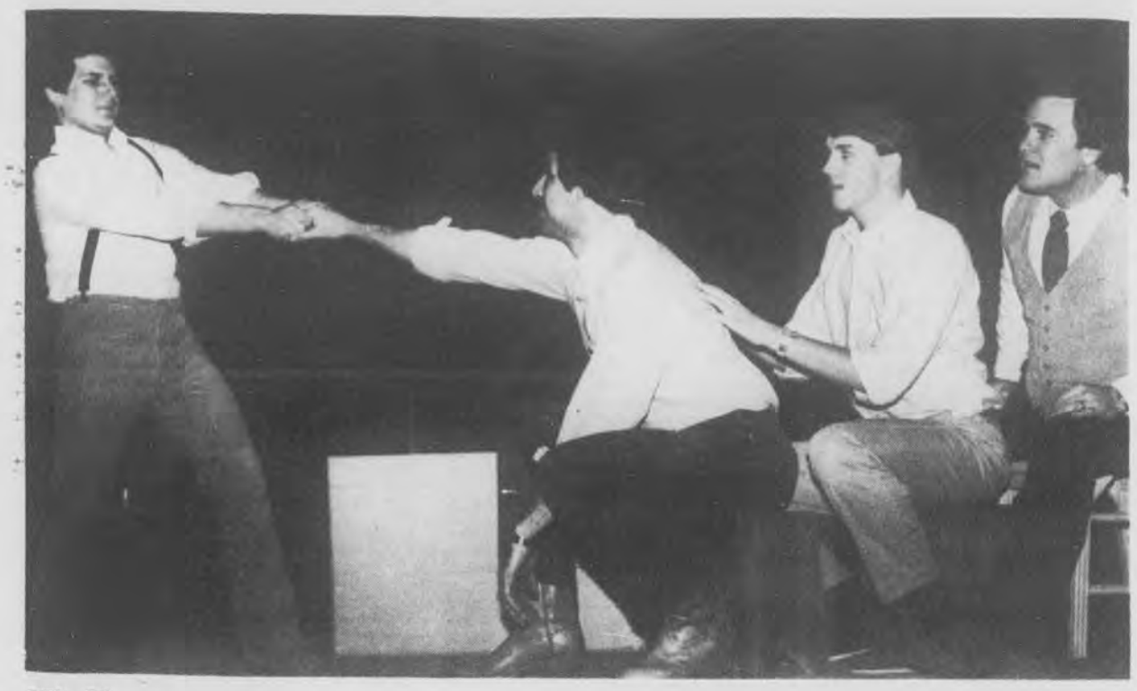

Walk on water

Mark Johnson as Jesus (left) urges Steve Davis to walk onto the water and join him as an exercise in faith. Looking on from 'the boat' are Stewart Moore as Pilot and John Draper as Matthew. It's all part of an unusual musical gospel that'll be playing at area churches in the near future. (photo by Bert Seaman)

Gospel musical plays locally

A teacher, a pharmacist and two students -- one in high school, the other in college -- have teamed up to bring a musical gospel to Shelby County and surrounding areas.

The four men comprise the cast of a production entitled, 'Cotton Patch Gospel'. It's the story of what might happen if Jesus came today, to Gainesville, Ga.

Cast members are Calera High School teacher John Draper, Shelby Medical Center pharmacist Steve Davis, UAB junior Mark Johnson, Thompson High School senior Stewart Moore.

They are all members of Helena United Methodist Church.

The production was staged at Montevallo's University Baptist Church last week and at Calera United Methodist Church Wednesday evening.

Other performances will be at Pelham United Methodist Church, Feb. 12; Leeds United Methodist Church, Feb. 15; Montevallo United Methodist Church, Feb. 19.

The performance at Pelham begins at 7 p.m. Others start at 6:30.

Bookings are available through Draper: 663-7507.

Obituaries

ELBERT M. LEDBETTER

Calera resident, Elbert Mose Ledbetter, 55, died February 1 at Autauga County Medical Center in Prattville.

He is survived by his wife, Ada Lee; sons, Kenneth Ledbetter of Calera, and Gary Ledbetter of Shelby; daughters, Cheryl Hay of Montevallo, and Kim Ledbetter of Calera; brothers, Norris Ledbetter of Birmingport, Preston, Jack, and Billy Ledbetter, all of Selma; sisters, Lucille Law of Montgomery, Jessie Dosier and Jean Daniels, both of Selma; and four grandchildren.

Funeral services were held February 3 at Hoffman-Rockco Chapel, with interment in Shelby Memory Gardens.

CHARLES M. DOUGLAS

Charles M. Douglas, 62, of Crestone, Colorado, died January 30 in his home.

Mr. Douglas was a native of Shelby County, attended Thompson High School, and was a World War II veteran.

He is survived by his wife, Marie Douglas; daughters, Linda D. Albright of Portland, Oregon, Susan Douglas of Salem, Oregon; a son, Mel Douglas of California; a brother, James Douglas of Birmingham; and four grandchildren.

Funeral services and burial were held in Crestone on February 2.

LILLIE B. BRASHER

Lillie B. Brasher, 66, of Sterrett, died January 31 at Brookwood Medical Center.

She is survived by her husband, Earl Brasher; daughters, Earline Davis, Kathleen Pilkington, Dorothy Pilkington, Ethylen Pilkington, and Dannie Helton, all of Sterrett, and Etta Lee Gibson of Phenix City; sons, Buddy and Calvin Brasher, both of Sterrett; a brother, H.A. Brasher of Four Mile; a sister, Agnes Brasher of Leeds; 22 grandchildren and nine great-grandchildren.

Funeral services were held February 2 at Brashers' Chapel, with burial in the adjoining cemetery.

WARREN FINDLEY

Warren Findley, 62, of Calera, died February 1 at Shelby Medical Center.

Mr. Findley was a lifelong resident of Calera, where he was postmaster for 30 years. He was a veteran of World War II, and a member of the Calera Masonic Lodge.

He is survived by brothers, Beecher Findley of Calera, W.J. Findley of Rock Hill, SC, and Dr. Eugene M. Findley of Abilene, Tx; and a sister, Margaret Johnson of Gilbertown.

Funeral services were held February 3 at Bolton-Brown Chapel, with burial in Shelby Memory Gardens.

BERTIE RHODA LINDSEY

Eighty-five year old Bertie Rhoda Lindsey of Wilton, died February 5 at Shelby Medical Center.

She is survived by sons, Earl Lindsey of New Orleans, and Floyd A. Lindsey of Jacksonville, FL; a brother, Herbert Smith of Pelham; a sister, Ethel Tinny of Alabaster; five grandchildren and nine great-grandchildren.

Funeral services were held February 7 at Hoffman-Rockco Chapel, with burial in Edgemont Cemetery in Anniston.

ASA R. MURPHREE SR.

Eighty-year old Asa Roosevelt Murphree Sr. of Columbiana, died February 2 at Shelby Medical Center.

He is survived by daughters, Mrs. C.T. Clark of Anniston, Shirley Davis and Nora Sue Murphree, all of Columbiana; sons, H.C. Murphree of New Jersey, and Asa R. Murphree Jr.; seven grandchildren, and two great-grandchildren.

Funeral services were held February 5 at Bolton-Brown Chapel, with burial in Columbiana City Cemetery.

SADIE I. CAMPBELL

Sadie Iris Campbell, 69, of Columbiana, died February 1 at Shelby Medical Center.

She is survived by her husband, Stanley; a son, Larry Campbell, of Columbiana; a daughter, Jan Mullen of Atlanta; a brother, Troy Wilson of Sylacauga; and three grandchildren.

Funeral services were held February 2 at First Baptist Church of Columbiana, with burial in Rocky Mt. Cemetery in Chilton County.

County Church News

Rev. Wayne Graves will begin a revival at Oak Mountain Assembly of God Church in Pelham this Sunday morning at 11 a.m.

Services will begin at 7 p.m. nightly.

Rev. Billy Coston, pastor, welcomes the public to attend.

* * * *

The regular monthly singing will be held Feb. 11 at 7 p.m. at Calcis Baptist Church.

Ron Allen singers will be the featured guests.

The church is located on hwy 25 between Sterrett and Vincent.

* * * *

Pelham First Assembly of God will show the film 'Greater than Gold' at 6 p.m. on Feb. 12.

All interested persons in and around the community are invited to attend.

* * * *

The Joy Aires will be the guest singers this Saturday night, Feb. 11 at Old Chapel United Methodist Church beginning at 7 p.m.

The public is welcome.

* * * *

Mt. Era United Methodist Church will hold a singing on Feb. 12 beginning at 1:30 p.m.

The Waylighters Quartet will to be the guest singers.

The church is located on Hwy 26. Everyone is invited to attend.

The Shelby Baptist Association will host a World Missions Conference in several Shelby County churches from Feb. 12-19.

The conference will be a mixture of mission classes and missionary speakers in local churches during the evening.

To kick off the week-long event, a World Missions Rally will be held at Siluria Baptist Church on Feb. 11 at 7:30 p.m. At that time, all the missionaries will be introduced.

Two day conferences are also scheduled during the week.

For a list of speakers and churches participating, see the ad on page X-13 of this week's edition of the **Reporter**.

* * * *

St. Andrew's Episcopal Church in Montevallo, has been highly commended for its stewardship.

The church recently received the following resolution from the Rt. Rev. Ruman C. Stough, Bishop of the Episcopal Diocese of Alabama, and the Diocesan Council:

"Whereas, St.Andrew's Church, Montevallo, has just completed the most successful stewardship program in its history; and Whereas, there are many other signs of vitality in its ministry as evidenced by its expanded outreach to the University of Montevallo; the addition of new members; the strong, positive leadership of its rector and vestry, etc.; Therefore be it Resolved, that the Diocesan Council and Bishop wish to commend the people, vestry, and rector of St. Andrew's for their faithful witness to the Gospel, and for their good ministry being exercised in and through their parish church."

The church was founded in 1860, and serves the Southwest Shelby County and North Chilton County areas.

Officers of the Vestry are Dr. Ted Wilson, senior warden; Dr. Michael Ford, junior warden; Charles Moyer, clerk, and Dr. Charles Majure, treasurer. Rev. Joseph L. Knott, rector, is also Episcopal Chaplain to the University of Montevallo.

Legal notices

LEGAL NOTICE

State of Alabama
Shelby County
Randall H. Goggans, William Lannon Poole, Jr., Robert Riley and Robert A. Enoch,
Petitioners
v.
Walter D. Dickson, Virginia Kidd Dickson, Atlantic Richfield Company, a Pennsylvania corporation, Tax Collector, and any other persons, firms, associations or corporations who claim or hold any right, title or interest in the hereinafter described real estate situated in Shelby County, Alabama,
Defendants.

In the Probate Court of Shelby County, Alabama
Civil Action Number:------

TO: Any and all other persons, firms, associations and corporations who claim or hold any right, title or interest in the hereinafter described real estate situated in Shelby County, Alabama.

You will take notice that on the 9th day of January, 1984, a petition was filed in this Court by our petitioners setting forth their desire to acquire an easement for ingress and egress, certain lands belonging to Walter D. Dickson, described as follows:

A parcel of land situated in the NE¼ of the SE¼ of Section 21, and in the NW¼ of the SW¼ of Section 22, and the NE¼ of the SW¼ of Section 22, and the SE¼ of the NW¼ of Section 22, all sections being in Township 18 South, Range 1 West, Shelby County, Alabama, said parcel being more particularly described as follows:

Commencing at the NE corner of the SE¼ of the SE¼ of Section 21 and proceeding in a westerly direction along the southern line of the NE¼ of the SE¼ of Section 21 for a distance of approximately 1080.0 feet to a point on a 50 foot right of way line of an unnamed country road; thence turning an angle to the right and proceeding in a northwesterly direction along said right of way line for a distance of approximately 175.0 feet to a point of beginning; thence from the said point of beginning the easement parcel is described as the area included between the easement boundaries parallel to and 15 feet to the right and 15 feet to the left a centerline described as follows: Commencing at said point of beginning and proceeding in an easterly direction along a line bearing north 39°, 30 minutes east for a distance of 140.0 to a point of curvature; thence proceeding along the arc of a left bearing curve, having a radius of approximately 2250.0 feet and an internal angle of 30°, 30 minutes for a distance of 1197.7 feet to a point of tangency;

thence proceeding in a northeasterly direction along a line bearing north 59°, 30 minutes east for a distance of 250.0 feet to a point of curvature; thence proceeding along the arc of a left bearing curve, having a radius of approximately 1350.0 feet and an internal angle of 25°, 15 minutes, for a distance of 689.2 feet to a point of tangency; thence proceeding in a northeasterly direction along a line bearing north 30°, 5 minutes east for a distance of 140.0 feet to a point of curvature; thence proceeding along the arc of a right bearing curve, having a radius of approximately 200.0 feet to a point of tangency; thence proceeding in an easterly direction along a line running parallel to and 15.0 feet south of the north line of the NW¼ of the SW¼ of Section 22 for a distance of 250.0 feet to a point of curvature situated on the eastern line of the NW¼ of the SW¼ of Section 22; thence proceeding along the arc of a left bearing curve having a radius of approximately 200.0 feet and an internal angle of 10°, 45 minutes, for a distance of 37.5 feet to a point of tangency; thence proceeding along a line bearing north 79°, 30 minutes east for a distance of 125.0 feet to a point of curvature; thence proceeding along the arc of a right bearing curve, having a radius of approximately 200.0 feet and an internal angle of 10°, 45 minutes, for a distance of 37.5 feet to a point of tangency to a line running parallel to and 15.0 feet north of the north line of the NE¼ of the SW¼ of Section 22; thence proceeding in an easterly direction along a line running parallel to and 15.0 feet north of the north line of the NE¼ of the SW¼ of Section 22, for a distance of approximately 1125.0 feet to an end point situated on the eastern line of the SE¼ of the NW¼ of Section 22.5

and in said petition prayed that the Court would make and enter an order appointing a date for the hearing of said petition, and for such other and further dates and procedures as necessary; and that the Court has appointed the 2nd day of March, 1984, at 10:00 a.m., to hear said application or petition, at which time you may appear and contest the same if you so desire.

Witness my hand this the 6th day of February, 1984.

Thomas A. Snowden, Jr.
Judge of Probate, Shelby County
Feb. 9,16,23, 1984 No. 196

LEGAL NOTICE

Notice of Incorporation of Bank

Notice is hereby given of the intention of the undersigned to organize and incorporate a state bank at 3000 Highway 31 South, Pelham, Shelby County, Alabama; that the name of the proposed incorporator and director is Charles E. Martin, Incorporator, and Director; that the name of the proposed sole shareholder is First American Bancshares, Inc.; that the name of the proposed corporation shall be First American Interim Bank; the place where the proposed back will do business is 3000 Highway 31 South, County of Shelby, State of Alabama; and the amount of the capital stock will be Ten Thousand Dollars ($10,000); the amount of surplus will be -0- Dollars ($-0-); the amount of undivided profits will be -0- Dollars ($-0-), all of which Ten Thousand Dollars ($10,000) will be paid in and will be the amount with which the said proposed bank will commence business. Any person wishing to comment on this application may file his comments in writing with the Superintendent of Banks at 651 Administrative Building, Montgomery, Alabama 36130-0901. If any person desires to protest the granting of this application he must file a written notice of his intent with the Superintendent of Banks within 15 days of the date of this publication.

Done this 19th day of January, 1984.

Charles E. Martin
Feb. 9,16,23, 1984 No. 195

Say it with JEWELRY Valentines Day

STOREWIDE SALE

FEB. 10, 11, 13, 14 ONLY

UP TO 50% OFF

FIRST 100 CUSTOMERS WILL RECEIVE A FREE RED CARNATION FOR THEIR VALENTINE.

Lacey

JEWELRY AND GIFTS

Main St. MONTEVALLO 665-7296

Home ownership is affordable with JEFFERSON FEDERAL'S

ADJUSTABLE MORTGAGE LOAN

LOW INITIAL RATE!

- Annual adjustment based on one-year U.S. Treasury index.
- Maximum interest rate cap over life of loan.
- Annual interest rate cap.
- No negative amortization.

FIXED RATE CONVERSION OPTION

doing more...better!

Jefferson Federal Savings & Loan Association

F.B. Yeilding, Jr., Chairman

FSLIC

Montevallo Office
214 N. Main Street, Phone 665-1248
Pat Lane, Manager

Offices throughout Alabama

GREAT PLACE TO BUY, SELL TRADE OR RENT the Classifieds!

Call 669-3131

70 Bushels Of Wheat Production

HOPCAID Liquid Fertilizer Can Help Reach That Goal!

GOAL: 70 bushels of wheat per acre is a big yield to aim for . . . but when you follow these three steps, your goal could be accomplished.

1. A soil test on your fields
2. Custom application of *Thermogas/Hopcaid* Liquid Fertilizer
3. If wanted, a second application over the top of your growing wheat with a nitrogen solution

Thermogas/Hopcaid liquid fertilizer applies a uniform, even distribution on your fields. Each individual plant is fed a balanced nutritional program because every drop has precisely the same analysis.

Whichever application you choose, broadcast or dribble, high quality phosphates and nitrogens are supplying continuous plant food through the growing season. *Thermogas/Hopcaid* can help make 70 bushels an acre a reality, not just a goal.

Call Thermogas/Hopcaid — we'll be ready when you are.

Thermogas Co

Route 1, Centreville, AL

Phone (205) 926-9671

Legal Notices

LEGAL NOTICE

Notice is hereby given that a bill to be entitled an act, affecting only Vincent, Alabama, will be introduced and application for its passage made in the next session of the legislature of The State of Alabama.

A Bill to be Entitled an Act

To provide that any former mayor of the Town of Vincent, Alabama, if otherwise qualified, may reside in the town limits or outside the town limits and shall be qualified to be elected and serve as mayor of said town.

Section 1. Any former mayor of the Town of Vincent, Alabama, if otherwise qualified, may reside in the towm limits or outside the town limits of said town and shall be qualified as to residence requirements to be elected and serve as mayor of said town, not withstanding section 11-43-1, 1975 Code of Alabama.

Section 2. This act shall become effective upon its passage and approval by the Governor or upon its otherwise becoming a law.

Feb. 9,16,23, March 1, 1984 No. 194

LEGAL NOTICE

Estate of
Lucille M. Hill
Deceased. Probate Court

Letters Testamentary of said deceased having been granted to the undersigned on the 2nd day of February, 1984 by the Hon. Thomas A. Snowden, Jr. Judge of the Probate Court of Shelby County, notice is hereby given that all persons having claims against said estate are hereby required to present the same within time allowed by law or the same will be barred.

/s/ Rachel Richey and
/s/ Richard Clyde Porter
Co-Executors of the Estate of Lucile M. Hill deceased

Feb. 9,16,23,1984 No. 193

LEGAL NOTICE

Estate of
J.T. Shelton
Deceased Probate Court

Letters Testamentary of said deceased having been granted to the undersigned on the 30th day of January, 1984, by the Hon. Thomas A. Snowden, Jr. Judge of the Probate Court of Shelby County, notice is hereby given that all persons having claims against said estate are hereby required to present the same within time allowed by law or the same will be barred.

Roberta Shelton, Executrix of the estate of J.T. Shelton

Feb. 9,16,23,1984 No. 192

LEGAL NOTICE

Estate of
Henry Grady McEwen
Deceased. Probate Court

Letters Testamentary of said deceased having been granted to the undersigned on the 30th day of January, 1984, by the Hon. Thomas A. Snowden, Jr. Judge of the Probate Court of Shelby County, notice is hereby given that all persons having claims against said estate are hereby required to present the same within time allowed by law or the same will be barred.

Sammy S. McEwen, Executor of the estate of Henry Grady McEwen

Feb.9,16,23, 1984 No. 191

LEGAL NOTICE

Estate of
K.E. Fulton
Deceased. Probate Court

Letters Testamentary of said deceased having been granted to the undersigned on the 30th day of January, 1984 by Thomas A. Snowden, Jr. Judge of the Probate Court of Shelby County, notice is hereby given that all persons having claims against said estate are hereby required to present the same within time allowed by law or the same will be barred.

s/ Grace Schomberg, Executor of Estate of K.E. Fulton, deceased

Feb. 9,16,23,1984 No. 190

LEGAL NOTICE

The State of Alabama
Shelby County

Probate Court
February 1, 1984
Columbiana, Alabama 35051

To Freda Powell, E.K. Wood, Jo Ann Cotter, Allene White, Mary Frances Heflin, Laura Conway and William Earl Wright, and all other heirs of Elizabeth Jane Taylor, Deceased, whose names or addresses are unknown.

You will hereby take notice, that on this day came William Earl Wright and produced to the Court a paper writing, purporting to be the last will and testament of Elizabeth Jane Taylor, deceased, and moves the court to admit the said will to Probate and Record.

You are notified to be and appear before me, at my office in the Court House of said County at 10:00 A.M. on the 7th day of March, 1984, when the motion will be considered, and show, if anything you have to allege, why said paper writing should not be admitted to Probate and record, as the true last will and testament of said decedent Elizabeth Jane Taylor.

Thomas A. Snowden Jr.
Judge of Probate, Shelby County, Ala.

Feb.9,16,23,1984 No. 189

LEGAL NOTICE

In the Probate Court for
Shelby County, Alabama
In the Matter of the Petition
of John and Theda Wilson for
the Adoption of James Monty Yates
Case No. — — — — —
Order of Publication

It being made to appear from the verified Petition for Adoption of Minor Child filed in the above cause by John and Theda Wilson, as Aunt and Uncle of James Monty Yates, a minor child, seeking to adopt said minor child, that the residence and whereabouts of James Cook, who is the alleged father of said child and any other person or persons claiming to be the father of said child, all of who's whereabouts are unknown and cannot be ascertained by resonable effort and on diligent inquiry and that the said James Cook is over the age of 21 years, and further it being alleged in said Petition for Adoption of Minor Child that said James Cook has abandoned said minor child, it is therefore, Ordered that James Cook answer or plead to said Petition for Adoption of Minor Child and the allegations therein contained on or before the 21st day of March, 1984, at 10:00 a.m., and further that said verified Petition for Adoption of Minor Child has been set for hearing before the Probate Court of Shelby County, Alabama, on the 21st day of March, 1984, at 10:00 o'clock A.m.

It is further ordered that publication of this Order be now made in the Shelby County Reporter, a newspaper published in Shelby County, Alabama, once a week for 4 consecutive weeks, and that a copy of said Order be posted at the door of the Courthouse of this County.

Done and Ordered this the 2nd day of February, 1984.

Thomas A. Snowden, Jr.
Judge of Probate

Feb.9,16,23, March 1, 1984 No. 188

LEGAL NOTICE

The Chilton-Shelby Mental Health Center is accepting bids on four (4) vans. Specifications are on file at the Mental Health Center. Interested parties should contact the Mental Health Center to obtain a copy of these specifications. Bids should be mailed and inquiries directed to Mr. Lou G. Vick, P.O. Drawer 679, Calera, AL 35040. Bids are to be opened on Monday, February 27, 1984 at 2:00 p.m. at the Mental Health Center main office on Highway 31 South in Calera, Alabama. Proposals will not be accepted after this time. The Chilton-Shelby Mental Health Center reserves the right to refuse any and all responses to this solicitation.

Feb. 2,9,16,1984 No. 184

LEGAL NOTICE

State of Alabama
Shelby County
Jimmy Brasher,
Plaintiff,
v
Ryland Brasher, Melissa Brasher, Lillie Mae Brasher (Hodges), Ronald Brasher, Linda Jane Brasher, Michael Henry Brasher, Carmen Brasher, Connie Brasher, and Delores Brasher,
Defendants.

In the Circuit Court of
Shelby County, Alabama
Case Number: CV-84-016 (E)

TO: Jimmy Brasher, Ryland Brasher, Melissa Brasher, Lillie Mae Brasher (Hodges), Ronald Brasher, Linda Jane Brasher, Michael Henry Brasher, Carmen Brasher, Connie Brasher and Delores Brasher.

You will take notice that on the 24th day of January, 1984, a Complaint was filed in the Circuit Court of Shelby County, Alabama, by our plaintiff setting forth his desire for a sale and division of that certain property more particularly described as follows:

A part of the S½ of the NW¼ of Section 17, Township 19 South, Range 1 West, more particularly described as follows:

Beginning at the intersection of the West right of way line of Florida Short Route Highway with North line of the SE¼ of NW¼ of said Section 17 and run in a Southeasterly direction along the West right of way line of said Highway a distance of 616 feet to Northeast corner of property sold to S.W. Hatcher, (now belonging to Isbell), thence West and parallel to North line of SE¼ of NW¼ of said Section 17 a distance of 209 feet, thence South and parallel with West line of said forty 209 feet, thence West and parallel with North line of said forty to the West line of said SE¼ of NW¼ of said Section 17, thence South along West line of said forty 209 feet, thence West and parallel along with North line of SW¼ of NW¼ of said Section 17, 209 feet, thence North and parallel with East line of SW¼ of NW¼ of said Section 17 to a point which is 209 feet South of the North line of said SW¼ of NW¼; thence East and parallel with North line of S½ of NW¼ of said Section 17 a distance of 418 feet; thence North a distance of 209 feet to North line of SE¼ of NW¼; thence East along North line of SE¼ of NW¼ of said Section 17, to the point of beginning.

Excepting that parcel sold to Freeman Isbell as described in Page 176 in Probate Office.

Excepting that parcel sold to Frances Woodruff as described in Deed Book 244, Page 179.

Excepting that parcel sold to Leroy Osborne, Sr., as described in Deed Book 239, Page 416.

Excepting right of way for new 4 lane Florida Short Route Highway No. 280.

James F. Burford, III
Suite 2900
300 Vestavia Office Park
Birmingham, Alabama 35216
(205) 823-5968

Feb. 2,9,16 1984 No. 174

LEGAL NOTICE

In accordance with Chapter 1, Title 39, Code of Alabama, 1975, notice is hereby given that Brown Mechanical Contractors, Inc. Birmingham, Alabama Contractor has completed the Contract for (Alteration, Equipment & Improvement) of University of Montevallo, Montevallo Energy Conservation II, DOE# DE-FG44-81R431060 at Montevallo, Shelby County, Alabama for the State of Alabama and the County - City of Montevallo, Owner(s), and have made request for final settlement of said Contract. All persons having any claim for labor, materials or otherwise in connection with this project should immediately notify Chambless - Killingsworth & Associates, 5720 Carmichael Road, Montgomery, AL 36117. Attention: Edwina Dunn 205-279-9880.

Brown Mechanical Contractors, Inc.
2810 Third Avenue South
(P.O. Box 488)
Birmingham, Ala. 35201

Feb. 2,9,16,23 1984 No. 180

LEGAL NOTICE
Public Hearing

Shelby County Planning Commission will hold a public hearing February 20, 1984 at 7:00 p.m. at Valley Elementary School for the purpose of taking action on a request from Altco Properties to rezone the following described property from R-1 Single Family District to R-3 Single Family District.

A parcel of land located in the SE¼ of the NW¼, Section 22, Township 19 South, Range 2 West, Shelby County, Alabama, more particularly described as follows:

Commence at the northeast corner of said southeast quarter of the northwest quarter and run thence in a southerly direction along the east line of said quarter-quarter section for 298.69 feet to a point of beginning; thence continue in the same southerly direction 327.0 feet; thence turn an angle of 89°29'38" right and run 1327.93 feet; thence turn an angle of 90°29'38" right and run 342.58 feet; thence turn an angle of 89°30 seconds right and run 1328.54 feet to the point of beginning.

Said parcel contains 10 acres and is located to the south of Copena Drive in Indian Wood Forest.

All persons who desire shall have an opportunity to be heard in favor of or in opposition to this proposed zone change.

Al Knight, Chairman
Shelby County Planning Commission

Feb. 2, 9, 16, 1984 No. 185

LEGAL NOTICE

Estate of
I.D. Stone
Deceased

Probate Court

Letters of Administration of said deceased having been granted to the undersigned on the 16th day of January, 1984 by the Hon. Thomas A. Snowden, Jr. Judge of the Probate Court of Shelby County, notice is hereby given that all persons having claims against said estate are hereby required to present the same within time allowed by law or the same will be barred.

Dorothey Jeanette Stone, Administratrix of the estate of I.D. Stone

Jan. 26, Feb. 2,9, 1984 No. 168

LEGAL NOTICE

Estate of
John Fleetwood Ogletree
Deceased

Probate Court

Letters Testamentary of said deceased having been granted to the undersigned on the 17th day of January, 1984, by the Hon. Thomas A. Snowden, Jr. Judge of the Probate Court of Shelby County, notice is hereby given that all persons having claims against said estate are hereby required to present the same within time allowed by law or the same will be barred.

Floy B. Ogletree and Amsouth Bank, N.A.
Executors of the estate of John Fleetwood Ogletree

Jan. 26, Feb. 2,9, 1984. No. 164

LEGAL NOTICE

Administrator's Settlement Notice
State of Alabama, Shelby County
Circuit Court, Case No. CV-81 183

In the Matter of the Estate of Dovie Mae Dunnam, Deceased.

This day came Clarence E. Wilson, Administrator of the estate of said deceased, and files his account, vouchers, evidence, statement for final settlement of his administration.

It is Ordered that the 1st day of March, 1984, at 1:00 p.m., be, and the same hereby is, appointed as a day and time on which to make such settlement, at which time all persons interested can appear and contest the said settlement if they think proper.

Witness my hand, this 19th day of January, 1984.

Kyle Lansford
Register of Circuit Court
of Shelby County

Jan. 26, Feb. 2,9, 1984. No. 163

LEGAL NOTICE

Mortgage Foreclosure Sale

Default having been made in the payment of the indebtedness secured by that certain mortgage executed by Wayne D. Detwiler and wife, Nancy L. Detwiler, to Real Estate Financing, Inc., a corporation on the 26th day of September, 1981, said mortgage being recorded in the Office of the Judge of Probate of Shelby County, Alabama in Volume Book 415, Record of Mortgages, at page 725, which said mortgage was duly transferred and assigned to Federal National Mortgage Association, a corporation organized under an Act of Congress and existing pursuant to the Federal National Mortgage Association Charter, having its principal office in the City of Washington, District of Columbia, on October 8, 1981, by instrument recorded in Volume Book 42, at Page 461, in said Probate Office, the undersigned, Federal National Mortgage Association, a corporation, as transferee, under and by virtue of the power of sale contained in said mortgage, will sell at public outcry to the highest bidder for cash, in front of the Main entrance of the Courthouse at Columbiana, Shelby County, Alabama, on the 24th day of February, 1984, during the legal hours of sale, the following described real estate situated in Shelby County, Alabama, to-wit:

Lot 39, according to the Survey of Butte Woods Ranch Addition to Altadena Valley, as recorded in Map Book 5, Page 1, in the Office of the Judge of Probate of Shelby County, Alabama. Mineral and Mining rights excepted.

Subject to:

1. 35 foot building set back line and easements as shown by record plat.

2. Restrictions, conditions and limitations in Deed Volume 232, Page 290, and Deed Volume 240, Page 89.

3. Easements to Alabama Power Company in Deed Volume 234, Page 481, Deed Volume 232, Page 724, Deed Volume 238, Page 96 and Deed Volume 279, Page 387.

4. Oil, gas, mineral and mining rights and all rights incident thereto excepted in Deed Volume 4, Page 542.

This sale is made for the purpose of paying the indebtedness secured by said mortgage, as well as the expenses of foreclosure.

Federal National Mortgage Association
a corporation, Transferee

Corretti & Newsom
1804 7th Avenue North
Birmingham, Alabama 35203
Attorneys for Transferee

Feb. 2,9,16,1984 No. 181

LEGAL NOTICE

Mortgage Foreclosure Sale

Default having been made in the payment of the indebtedness secured by that certain second mortgage executed by Virgil Kitson, III and Donna W. Kitson, husband and wife, to United Virginia Mortgage Corporation on the 14th day of June, 1982, said mortgage being recorded in the Office of the Judge of Probate of Shelby County, Alabama in Volume 421, Record of Mortgages, at page 331.

The undersigned, United Virginia Mortgage Corporation as mortgagee - transferee, under and by virtue of the power of sale contained in said mortgage, will sell at public outcry to the highest bidder for cash, in front of the Court House in Columbiana, Shelby County, Alabama, on the 17th day of February, 1984, during the legal hours of sale, the following described real estate, situated in Shelby County, to-wit:

EXHIBIT "A"

Parcel I

Begin at the SW corner of the SE¼ of the NE ¼ of Section 2, Township 20 South, Range 2 West and run Northerly along the West side of the said quarter-quarter for 195.00 feet to the point of beginning; then continue along the last described course for 612.62 feet; then turn an angle of 88 degrees 45 minutes 09 seconds to the right and run Easterly for 262.90 feet; then turn an angle of 92 degrees 44 minutes 02 seconds to the right and run Southerly for 247.54 feet; then turn an angle of 23 degrees 56 minutes 11 seconds to the left and run Southeasterly for 57.87 feet; then turn an angle of 87 degrees 10 minutes 38 seconds to the right and run Westerly for 91.69 feet; then turn an angle of 65 degrees 10 minutes 38 seconds to the left and run Southerly for 82.69 feet; then turn an angle of 75 degrees 25 minutes 13 seconds to the left and run Southeasterly along the Northeast side of the property hereon described and along the Southwest side of a 20 foot wide easement for access and egress included with the hereon described property for 128.68 feet;

then turn an angle of 48 degrees 54 minutes 52 seconds to the right and run Southeasterly along the Northeast property line and the Southwest side of the said 20 foot wide easement for 100.13 feet; then turn an angle of 17 degrees 17 minutes 20 seconds to the left and run 206.36 feet; then turn an angle of 11 degrees 08 minutes 41 seconds to the left and run Southeasterly for 166.29 feet to a point on the Northwest right of way of Shelby County Road No. 11; then turn an angle to the right and run Southwesterly through a central angle of 9 degrees 58 minutes 04 seconds for 277.81 feet (radius of 1596.86 feet) along the said right of way (angle to the 277.46 ft. chord of 84 degrees 15 minutes 01 second right); then turn an angle from the 277.46 ft., chord of 83 degrees 58 minutes 06 seconds to the right and run Northwesterly for 403.75 feet to a point on the South side of the SE ¼ of the NE ¼ of Section 2; then turn an angle of 61 degrees 03 minutes 43 seconds to the right and run Northerly for 195.00 feet; then turn an angle 88 degrees 10 minutes 54 seconds to the left and run Westerly for 135.00 feet back to the point of beginning. ALSO included with the above described land is the 20 foot wide easement for access and egress as shown on this map.

Parcel II:

A 20 foot wide access easement for ingress and egress, being more particularly described as follows:

Begin at the SW corner of the SE ¼ of the NE ¼ of Section 2, Township 20 South, Range 2 West, and run Northerly along the West side of said quarter-quarter for 328.65 feet to the point of beginning; said point being in the center line of a 20 foot wide easement which provides access for the parcel owned by the grantees; then turn an angle of 72 degrees 40 minutes 08 seconds to the right and run Northeasterly along the center line of the 20 foot wide easement for 209.26 feet; then turn an angle of 18 degrees 31 minutes 36 seconds to the right and run Easterly along the centerline of said easement for 102.82 feet; then turn an angle of 64 degrees 43 minutes 15 seconds to the right and run Southeasterly along the center line of said easement for 149.81 feet;

then turn an angle of 19 degrees 29 minutes 25 seconds to the left and run Southeasterly along the center line of said easements for 394 feet (more or less) to a point on the NW right of way of Shelby County Road No. 11. Situated in Shelby County, Alabama.

This sale is made for the purpose of paying the indebtedness secured by said mortgage, as well as the expenses of foreclosure.

United Virginia Mortgage Corporation
Mortgagee

Barnett, Tingle, Noble & Sexton
Attorneys for Mortgagee

Jan. 26,Feb.2,9, 1984 No. 166

LEGAL NOTICE

The Zoning Board of Adjustments of the City of Pelham will hold a public hearing at 9:00 a.m., February 17, 1984, at the Pelham City Hall to consider a request for a variance from the terms of the ordinance. The proposed variance would permit the erection of two (2) non-conforming signs at Pelham Mall.

Norman Wilson,
Chairman
Zoning Board of Adjustments

Feb. 2,9,1984 No. 182

LEGAL NOTICE

Estate of
Simon L. Blackerby
deceased

Probate Court

Letters Testamentary of said deceased having been granted to the undersigned on the 24th day of January, 1984, by the Hon. Thomas A. Snowden, Jr. Judge of the Probate Court of Shelby County, notice is hereby given that all persons having claims against said estate are hereby required to present the same within time allowed by law or the same will be barred.

s/Maude R. Blackerby
Executrix of Estate of Simon L. Blackerby, deceased

Feb. 2,9,16, 1984 No. 175

LEGAL NOTICE

In Re: The Mairiage of
Rose Anna M. Autrey
Plaintiff
vs.
Nicholas Aaron Autrey
Defendant

Circuit Court
18th Judicial Circuit of Alabama
Shelby County
Civil Action No. DR-84-27
(Equity)

Notice of Divorce Action

Nicholas Aaron Autrey, whose whereabouts is unknown, must answer Plaintiff's petition for divorce and other relief by February 1984, or, thereafter, a judgment by default may be rendered against him in Case No. DR-84-27 Circuit Court of Shelby County.

Done the 25 day of January, 1984.

Kyle Lansford
Register of the Circuit Court

Feb. 2,9,16,23, 1984 No. 172

LEGAL NOTICE

Notice of Public Hearing

The Shelby County Commission will hold a public hearing at 9:00 o'clock, A.M., on Monday, February 27, 1984, in Room 101 of the Shelby County Courthouse, Columbiana, Alabama, for the purpose of receiving comments from interested persons on the adoption of a resolution by said Commission approving the issuance by The Industrial Development Board of Shelby County of its industrial revenue bonds in an aggregate principal amount not exceeding $3,500,000 for the purpose of financing the costs of constructing a 23,000 square foot addition to the existing printing and publishing facilities of Cook Publications, Inc., an Alabama corporation, located at 3700 Old Cahaba Beach Road in Shelby County, Alabama, and acquiring and installing certain equipment therein, all for lease or sale by said Industrial Development Board to said Cook Publications, Inc.

Shelby County Commission
By /s/ Myra Davis
County Commission Clerk

Feb. 9, 1984 No. 187

LEGAL NOTICE

Estate of
Clara B. Lawley
deceased

Probate Court

Letters of Administration of said deceased having been granted to the undersigned on the 23 day of January, 1984, by the Hon. Thomas A. Snowden, Jr. Judge of the Probate Court of Shelby County, notice is hereby given that all persons having claims against said estate are hereby required to present the same within time allowed by law or the same will be barred.

Evelyn L. Stanley, Administratrix of the estate of Clara B. Lawley

Feb. 2,9,16, 1984 No. 177

LEGAL NOTICE

Foreclosure Sale

A default of certain mortgage held by Douglas Watts, having been made, it is hereby advertised that said property shall be sold at public auction to the highest bidder on the steps of the Shelby County Courthouse, on the 20 day of Feb., 1984, at the hour of 12:00 noon. Said property is described as follows:

Commence at the NE corner of the SE¼ of SE¼, Section 4, Township 24N., Range 12E; thence run West along North boundary of said quarter section to point where said North boundary intersects with West boundary of Highway 25; thence turn an angle to the left and run in a Southwesterly direction along the Northwest boundary of said Highway 25 a distance of 161.4 feet to point of beginning of the land herein conveyed; thence continue along the Northwest boundary of said Highway 25 in a Southwesterly direction a distance of 385.61 feet; thence turn an angle to the right of 133° 23' and run a distance of 596.77 feet; thence turn an angle to the right of 131° 44' and run a distance of 278.46 feet; thence turn an angle to the right of 90° and run a distance of 60 feet; thence turn an angle to the left of 90° and run a distance of 126.86 feet to the point of beginning.

Situated in Shelby County, Alabama.

Subject to all covenents, restrictions, conditions, limitations, rights of way and easements of record.

Signed,
John E. Medaris
Mitchell, Green, Pino & Medaris
P.O. Box 766
Alabaster, AL 35007

Feb. 2,9,16, 1984 No. 176

LEGAL NOTICE

State of Alabama
Shelby County

This is to give legal notice that on or after 2-2-84 I will not be responsible for any debts other than those incurred by myself.

Michael S. Phillips
Calera, AL

Feb. 2,9,16, 1984

Dog racing proposal

LEGAL NOTICE

State of Alabama
County of Shelby

Notice is hereby given that a bill substantially as follows will be introduced in the Legislature of Alabama and application for its passage and enactment will be made, to-wit:

A Bill to be Entitled An Act

Relating to the City of Pelham, a municipal corporation; and create a Pelham Municipal Racing Commission for the regulation, licensing, qualification for licensing, and supervision of Greyhound racing, and wagering thereon; to prescribe the composition, qualification, appointment, terms of office; powers and duties of the commission; to prescribe certain qualificaitons for applicants for licenses; to provide for and regulate the pari-mutuels or certificate method or wagering within the enclosure of licensed race tracks; to provide for the distribution of license fees, taxes, commissions and other moneys received under the provisions of the act; and to provide certain penalties for the violation of this act and for other purposes relative thereto, and to provide for a referendum of the voters of the City of Pelham on the question of whether the act will become effective in said municipality; to authorize the employment by said Racing Commission of special legal counsel in addition to representation by the Office of the City Attorney of said city; to prohibit members of said Racing Commission from making political contributions; to provide for the severability of the parts, sections and provisions of said Act.

Be it Enacted by the Legislature of Alabama:

Section 1. A municipal Racing Commission is hereby created and established for and in the City of Pelham, a municipal corporation, and said Racing Commission is vested with the powers and duties specified in this Act, and all other powers necessary and proper to enable it to execute fully and effectually the purposes of the Act. The official name of said Commission shall be The Pelham Municipal Racing Commission, the same being sometimes referred to herein as the Racing Commission or the Commission. Said Commission shall consist of three (3) members to be appointed as hereinafter provided. The member of the Alabama Legislature representing House District 40 shall appoint one (1) member of said Commission to serve for a period of one (1) year from said effective date

the Mayor of Pelham, Alabama shall appoint one (1) member to serve for a period of two (2) years from said effective date, and the City Council of Pelham, Alabama by majority vote of the members present shall appoint one (1) member to serve for a period of three (3) years from said effective date. As the terms of each Commission member shall expire, such member's successor shall be appointed for a period of three (3) years by the appointing authority who made the original appointment. If a vacancy shall occur for any reason, then that vacancy shall be filled for the unexpired term in the same manner as original appointments are made. In the event that any vacancy shall exist on the Commission for a period in excess of thirty (30) days, then the Governor of the State Of Alabama shall fill such vacancy in lieu of appointement by the appointing authority as herein designated. Initial appointment of the Pelham Municipal Racing Commission shall be made within fifteen (15) days after this act is approved by the voters of the City of Pelham, Alabama as is herein provided.

Section 2. All books, records, maps, documents and papers held by the Commission shall constitute public records, and be available for copying, examination and inspection during all normal business hours by any agency, official or person.

Section 3. The members of the Commission shall be qualified electors not less than twenty-one (21) years of age, who shall be resided in the City of Pelham for a the period of three (3) years next preceding their appointment. Each Commissioner shall take the same construtional oath of office as other municipal officers, and shall give bond payable to the City of Pelham in the amount of $25,000, conditioned that such member will faithfully and properly perform the duties of his office. The premiums on such bonds shall be paid by the Commission from the funds out of which the members of the Commission are compensated. The Commission may employ such assistants and employees as may be necessary. The Com,mission may also employ accounting, investigative, publicity and public relations and architectural firms for assistance in implementing and enforcing its duties under this Act.

The Commission shall select one of its members to act as Chairman thereof. The Chairman so selected shall hold office for a period of one (1) year or until his successor shall be selected. The Commision shall meet on the call of its Chairman, but no less than once each three (3) months for the conduct of its business.

A member of the Racing Commission must not be, nor shall he be, a member of any board of directors or an officer, partner or associate in any organization financially interested in any race track, or race meeting licensed by the Commission, or any licensee hereunder; nor shall he race any dog or be financially interested in any dog in any race meeting licensed by the Commision.

Section 4. The compensation of each member of the Commission shall be One Thousand Five Hundred Dollars ($1,500.00) per month. One (1) member of said Commission shall be required to be in attendance at each racing event and said designated mamber shall receive an additional Fifty Dollars ($50.00) per diem while engaged in the performance of his duties. Each Racing Commissioner engaged in the performance of his duties when traveling within the State of Alabama but outside Shelby County shall receive Fifty Dollars ($50.00) per diem and when traveling outside the State of Alabama, One Hundred Dollars ($100.00) per diem plus transportation expenses.

Section 5. The Finance Director or other chief fiscal officer of the City of Pelham shall be Ex-Officio Treasurer of the Racing Commission, and shall collect all the license fees, taxes and moneys provided in this Act, and shall supervise, check and audit the operation of the pari-mutuels wagering pools and the conduct and distribution thereof.

Section 6. The Racing Commission shall have the authority to employ legal counsel of its selection to advise the commission and represent it in all proceedings. The compensation of such counsel shall be paid out of the general fund of the City of Pelham.

Section 7. It shall be the duty of the Racing Commission to carry out the provisions of this Act; and it shall have the following specific duties:

(1) To fix and set dates upon which racing meetings may be held or operated.

(2) To make an annual report to the governing body of the City of Pelham of its operation, showing its own actions and rulings, and receipts derived under the provisions of this Act, and such suggestions as it may deem proper for the more effective accomplishment of the purpose of this Act.

(3) To require each applicant to:

(a) If an individual, group of individuals or partnership, each individual or partner shall be a resident of the State of Alabama for at least five (5) years immediately preceding the date of the license issued.

(b) If a corporation, each incorporator, stockholder, director, and officer shall be a resident of the State of Alabama for at least five (5) years immediately preceding the date of the license issued.

(c) Set forth on such application for a license the following information:

(i) The full name of each individual or partner, their business and home address, their present business, occupation, or profession, and each residence and business address and each business, occupation, and profession engaged in by such individuals for a period of fifteen (15) years prior to the date of such application.

(ii) The name and address of each of the incorporators, stockholders, directors, and officers of any corporation making such application and the present business, occupation, or profession of each of such incorporators, stockholders, directors, and officers and each residence and business address and each business, occupation, and profession engaged in by such incorporators, stockholders, directors, and officers for a period of fifteen (15) years prior to the date of such appplication.

(iii) The exact location where it is desired to conduct or hold a racing meet and a complete set of architectural renderings and construction plans showing the site, topography, the type of construction, the track design, and the concession plans, together with sufficient proof of capitalization to construct and operate said facility. If such proof of capitalization contemplates that a loan or other indebtedness will be incurred by such applicant, then the name and address of each person, firm or corporation making such loan or underwriting such indebtedness shall be given together with the written commitment of such person, firm or corporation to make such loan or underwrite such indebtedness.

(iv) Whether such racing plant is to be owned by applicant or leased, and if leased, the owner thereof shall meet the same residence requirements as an applicant and the same information shall be furnished for such owner as is required to be furnished for an applicant.

(v) If the applicant is to enter into a management contract with any person or legal entity, then such person or other legal entity shall meet the same residence requirement and the same information shall be furnished concerning such person or legal entity as is required of an applicant.

(vi) The kind of racing to be conducted and the dates requested.

(vii) Such other information as the Racing Commission may require.

(viii) To disclose any indictment for or conviction of any felony and any conviction of a misdemeanor involving a crime of moral turpitude on the part of the applicant, its officers, directors, stockholders, partners, associates, or any person financially interested in said applicant.

(4) To require an oath of every applicant, or by the president or executive officer of the association or corporation, stating that the information contained in the application is true.

(5) To make uniform rules and regulations governing the holding, conducting, and operating of all race tracks, race meetings, and races held in the City.

(6) Receive all applications for the initial license within thirty (30) days following the appointment of the Commissioners and to grant, reject or otherwise act upon all such applications within ten (10) days after the last day for receiving such applications.

(7) All books, records, maps, documents, and papers of the Commission, including those filed with the Commission as well as those prepared by or for it, shall at all times be open for the personal inspection at the office of the Commission during its normal business hours by any officer of the State of Alabama, or of any county, municipality, or other subdivision of the State, or of any official investigative body or committee, provided that such officer, investigative body or committee shall be authorized to carry out such inspection and examination, and no person having charge or custody thereof shall refuse this right to any officer or investigative body or committee, and it shall be the express duty of such person to assist such officer or committee in locating records or information desired by them. Any member or employee of the Commission who violated the provisions of this section shall be removed from office and forfeit his bond.

Section 8. Any person, association, or corporation desiring to operate a race track in the City of Pelham shall have the right to apply to the Commission, subject to the provisions of this Act, to hold and conduct one or more race meeting at such track each year, provided that no such license shall be granted to any person, association, or corporation, or to any track, for a period longer than three hundred (300) racing days in any one (1) year.

The Commission may extend said limitations of time for greyhound racing not to exceed three (3) days at any one track beyound the period otherwise provided by law so that any such track shall conduct a charity day or days of racing for any one or more recognized charities in the City of Pelham which has a tax exempt status as provided for under the Internal Revenue Code. The total of all profits derived for the operation of such racing on such charity days, including all moneys which would otherwise be received by the Commission as taxes for such days' operations, shall be and become a part of a charity trust fund for which such racing on such days is conducted. The charity trust fund shall be administered as directed by the Racing Commission.

In determining profits derived from such racing on such charity days, said profits shall include all taxes payable to the City of Pelham or any agency therof for such days' operations. The licensee of said tracks shall only be entitled to deduct from the profits accruing from all receipts on such charity days of racing their actual operating costs, which costs shall be those expenses incurred by the race track solely by reason of holding said charity days of racing and shall not be deemed to include such expenses constant from day to day and which would have been incurred had the race on that day not been held, including, but not limited to, such items as capital expenditures, interest on debts, real estate taxes and annual license fee, donations, bad debts, and such other items of daily or prorated expenses as the Commission may by rule prescribe and provided, however, that such expenses shall be deemed to be a donation to the charity or charities benefiting from said racing days.

There shall be only one greyhound dog racing facility in Pelham.

Section 9. No race or racing shall be permitted on Sunday. No person under nineteen (19) years of age shall be employed in any manner about said race track except as exercise boys, jockeys, handlers, grooms, ushers and concessionaires; nor shall persons under nineteen (19) years of age be permitted to attend any race.

Section 10. The original license issued in accordance with the terms of this Act shall be for a period to allow ten (10) full calendar years of racing following the construction and equipping of the racing plant or facility or for the length of time required for the amortization of the capital investment, whichever is longer, and shall be granted so as to expire on the 31st day of December following such ten (10) full calendar years of racing or the amortization of the capital investment. On or before the 1st day of December of the last year of the original license, the Racing Commission shall accept application in the manner, form and requiring the requisite qualifications all as prescribed in this Act for additional periods of not more than three (3) calendar years. On or befor the 1st day of January thereafter, the Commission shall convene to consider and act upon such applications. Subsequent applications shall be accepted and license issued in the same manner. If a licensee shall apply for a renewal license, the same shall not be denied except for good cause provided, however, the Commission may require that such licensee furnish the requisite information and meet the requisite qualifications required by this Act.

The license granted under this Act shall set forth in addition to any other information prescribed by the Racing Commission the name of the licensee, the location of the race track, duration of the race meeting and the kind of racing desired to be conducted and shall show the receipt by the Commission of a license fee set by the Commission, provided, however, that such license fee shall not exceed One Thousand Dollars ($1,000.00) annually. No such license shall be transferable, nor shall it apply to any other place, track, or enclosure except the one specified in the license.

Section 11. (a) The Commission may suspend or revoke the license of any licensee conducting a race meeting, upon the willful violation of any of the provisions of the Act, or any rule or regulation promulgated by the Commission or may invoke a fine not to exceed $10,000 per offense in lieu thereof in addition to such other civil and criminal penalties otherwise applicable.

(b) It is unlawful for any member of said Racing Commission, or any licensee under this chapter directly or indirectly, to make any contribution whatsoever to any political party or to any candidate for any State, County, or Municipal office, and upon proof being presented of any such prohibited contribution having been made by the licensee, the Commission shall immediately and permanently revoke the license of such licensee.

(c)If any member of said Racing Commission violates, consents to, or participates in, any violation of the provisions of this Act, in addition to such other civil and criminal penalties otherwise applicable, such member shall be subject to removal from office.

(d) No disciplinary action may be taken hereunder until the licensee has been presented with notice in writing specifying the time and place of a disciplinary hearing, said notice setting out in substance the nature of the accusation, and inviting the licensee to appear, with or without counsel, as the licensee may decide, the licensee being afforded an opportunity to face and examine his accusers, call witnesses and testify if he chooses.

Section 12. The Commission is empowered to compel the production of any and all books, memoranda, or documents showing the receipts and disbursements of any person, association or corporation licensed to conduct race meetings under the provisions of this Act. The Commission may at any time require the removal of any employee or official employed by any licensee hereunder whenever it has reason to believe that such employee or official is guilty of any improper practice in connection with racing, has failed to comply with any condition of the license, or has violated any rule adopted by the Commission. The Commission shall have the power to require that the books and financial or other statements of any licensee be kept in a manner and method provided by the Commission; and the Commission shall be authorized to visit, investigate, and place auditors and inspectors in the offices, tracks, or place of business of any person, association or corporation licensed under this Act.

The Commission shall have power to summon witnesses before its meetings; to administer oaths to such witnesses, and to require testimony on any issues before it.

Section 13. The Commission shall have the power to grant, refuse, suspend, or withdraw licenses to all persons connected with race tracks, including all salaried employees, gate keepers, announcers, ushers, starters, officials, drivers, dog owners, agents, trainers, handlers, grooms, stable foremen, exercise boys, veterinarians, valets, sellers of racing forms or bulletins, and attendants in connection with the wagering machines, pursuant to such rules and regulations as the Commission may from time to time adopt and upon the payment of license fee as shall, from time to time, be fixed and determined by the Commision in accordance with the position and compensation of such person. Any such license may be revoked by the Commisison, at is discretion, and any person whose license is revoked shall be ineligible to participate in such occupation connected with racing unless the license is returned by the Commission with permission to operate thereunder. The Commision may deny or revoke a license to any person who has been refused or denied a license by any other state racing commission or racing authoriy, or who has furnished the Commission with an application containing falsified information.

Section 14. The Commission shall make rules governing, permitting, and regulating the wagering on races. "Pari-Mutuels Wagering" shall be legal to the extent that, and so long as, the same is carried on and conducted strictly in conformity with this Act, and not otherwise. Only the persons, associations, or corporations receiving a license from the Commission shall have the right or privilege to conduct this type of wagering within the City of Pelham, and the licenses shall restrict and confine this form of wagering to a space within the race meeting grounds. All other forms of wagering on the result of the races shall be illegal, and any or all wagering outside of the enclosure of such races, where such races shall have been licensed by the Commission, shall be illegal.

No person or corporation shall directly or indirectly purchase parimutuels tickets for another for hire or for any gratuity and no person shall purchase any part of a pari-mutuels ticket through another, wherein he gives or pays directly or indirectly such other person anything of value.

Section 15. Every licensee conducting race meetings under the provisions of this Act, shall pay to the Ex-Officio Treasurer of the Racing Commission for the use of the Commission, a tax in an amount equal to six per cent (6%) of the total moneys wagered in all pari-mutuels pools conducted on any race track licensed under this Act. The commission of a licensee on a pari-mutuels pool shall in no event exceed eighteen percent (18%) of the amount wagered in said pari-mutuels pool, which amount shall include the six percent (6%) tax heretofore provided. After the deduction of the six percent (6%) for the use of the commission and the percentage commission of the licensee, the remainder of the totals wagered in each pool shall be divided among the winners in each pool according to the Rules of Racing outlined by the Commission, which Rules shall generally conform to practices now in effect at other lawfully licensed dog race tracks in the United States. Each redistribution shall be made in a sum equal to the next lowest multiple of ten. The licensee is entitled to retain the odd cents of all redistribtuions to be known as "breakage to a dime", and all moneys represented by any unclaimed, uncashed or abandoned pari-mutuels tickets known as "outs" tickets. Under the pari-mutuels system of wagering herein provided, the licensee shall be permitted to provide separate pools for bets to win, place, show, a daily double, exactas, trifectas, a quinella and a double quinella, or such other pool as may from time to time be approved by the Commission. Each pool shall be redistributed separately as herein provided. Should there be no winning ticket sold on any pool that conforms to the intent of that pool, provisions will be made in the Rules of Racing adopted by the Commission to assure the distribution of the net amount of such pool.

The licensee shall be required to use a totalizator machine to record the wagering and compute the odds. Rules and regualtions governing the operation of each of the pools shall be set out in book form by the Racing Commission. The licensee shall collect from each person attending the race meetings under the provisions of this Act ten (10) cents admission tax. Licensees shall make payment of such taxes to the Ex-Officio Treasurer of the Racing Commission once each quarter (three months) which payment shall be accompanied by a report on the races covered by such payment and such other information as the Commission may require.

Section 16. If any free passes or complimentary cards shall be issued to guests by any license, such licensee shall nevertheless be responsible for payment of the admission tax upon such complimentary admission cards or passes as though they had been sold at regular admission price. However, nothing herein contained shall be construed to prohibit the issuance of tax free passes to officials and actual employees of the licensee, or other persons actually engaged in working at such track, including persons actually employed and accredited by the press or other news service; provided, that the issuance of all such tax free passes shall be governed by the regulations and orders of the Commission and a list of all such officers, employees, and news service representatives shall be filed with the Commission.

Section 17. The license fees, commissions, and excise texes imposed herein shall be in lieu of al license, excise, and occupational taxes to the State of Alabama, or any county, city, town or other political subdivision thereof, provided however that any person firm or corporation who operates a restaurant, bar or other concession on the premises shall be subject to the usual city, county and state taxes that are normally leview upon such businesses including sales taxes.

Section 18. Any corporation, association, or person who directly or indirectly holds any dog race without having procured a license as prescribed in this Act shall be guilty of a misdemeanor. Any person wagering upon the results of such a race, except in the pari-mutuel method of wagering when the same is conducted by a licensse and upon the grounds or enclosure of said licensee, shall be guilty of a misdemeanor. Any corporation, organizaiton, assoiciation, or person who violates any provision of this Act, for which penalty is not expressly provided, shall be guilty of a misdemeanor. Upon conviction of any of the above misdemeanors in a court of competent jurisdiction, the penalty shall be a fine of not less than One Hundred Dollars ($100.00), nor more than One Thousand Dollars ($1,000.00), or by imprisonment of not less than five days nor more than six months, or both, such fine and imprisonment to be in the discretion of the court.

Section 19. All fees, commissions, taxes and other moneys, including fines and forfeitures, received under the provisions of this Act shall be paid to the Ex-Officio Treasurer of the Racing Commission within ten (10) days following the quarterly receipt therof and shall be forthwith deposited or caused to be deposited to the account of the Pelham Municipal Racing Commission. Deposits shall, to the extent practicable, be deposited in interest bearing accounts or securities. All such moneys remaining after payment of the expenses incurred in the administration of this Act, including the payment of the salaries and expenses of the members and employees of the Commission, shall be distributed within forty-five (45) days of receipt of the Commission to the City of Pelham, the proceeds of which shall be used by said municipality in the following percentages and for the following purposes:

(a) Eighteen percent (18%) for the Shelby County Board of Education to be used for the operation of the public schools in Shelby County, Alabama, privided however in the event one or more municipalities in Shelby County shall create a separate school system then and in such event or events the distribution as herein provided shall be prorated between the Shelby County Board of Education and such separate municipal school system based on the student population.

(b) Two percent (2%) for higher education in Shelby County.

(c) Three percent (3%) for use by the Sheriff's Department of Shelby County as the Sheriff shall from time to time determine.

(d) Twenty-seven percent (27%) for use for the benefit of the citizens of Shelby County as the governing body of the county shall from time to time determine.

(e) Fifty percent (50%) shall remain unearmarkded and may be spent in any manner provided by law, for the benefit of the citizens of Pelham, Alabama as the governing body of that municipality shall from time to time determine.

Section 20. No person who engages in the practice of illegal bookmaking dog races, or who knowingly taken any part in such practices, shall be eligible as an applicant for any license or permit to operate a race track or a race meeting under the provisions of this Act, or to be connected therewith in any capacity; and any association or corporation which has as an officer, director, stockholder, executive or any other person financially interested therein or who knowingly employs any person who engages in such practices shall likewise be ineligible as a licensee, and the Commission is hereby empowered to inquire into such matters in entertaining any such applications and otherwise administering this Act.

Section 21. Any person who shall influence or have any understanding or connivance with any owner, groom or other person associates with or interested in any kennel or dog, or race in which any dog participates, to prearrange or predetermine the results of such race, or any person who shall stimulate or depress a dog for the purpose of affecting the results of a race, shall be guilty of a felony and upon conviction thereof, shall be imprisoned in the state prison for not less than one year nor more than ten years, or shall be fined not less than One Thousand Dollars ($1,000.00) nor more than Five Thousand Dollars ($5,000.00) or both, in the discretion of the court.

Section 22. It is the intent of this Act to improve the economic well being of the citizens of the City of Pelham, by providing an increased tax base, jobs for the citizens herein, and the promotion of conventions, tourism, and recreation in the City of Pelham. It is the intent of this Act to provide for strict local control of the racing plant or plants and the operation of said plants by Shelby County citizens so as to minimize the possibility of undesirable gambling elements from ever controlling this industry.

Section 23. All laws or parts of laws in conflict with this Act are repealed.

Section 24. The provisions of this Act are severable. In the event any section or part therof is declared invalid, such declaration shall not affect the validity of the part and sections which remain.

Section 25. The governing body of the City of Pelham shall on the first Tuesday after thirty (30) days have elapsed from the effective date of this Act call and provide for holding a referendum for the purpose of determining if this Act shall become operative. The question to be voted on shall be stated on the ballots or voting machine tabs substantially as follows:

"Do you favor the creation of the Pelham Municipal Racing Commission to regulate licensing and supervision of dog racing and wagering theron as provided in Act No. — — — — — approved — — — — — — —, 198—?"

If the majority of the votes cast in the referendum are "Yes" racing shall be legal in the City of Peham as herein provided, and this Act shall become operative therein; if the majority of the votes cast in the election are "No", an additional referendum to be called by the municipal governing body at a time selected by them and set in accord with the provisions of this Section shall not be held within two years of such vote provided however, that additional referendums called by the municipal governing body shall not require further action or approval by the Legislature or by the Governor. The municipal election commission shall certify the results of the referendum to the Secretary of State of Alabama within thirty (30) days after the eleciton returns are canvassed.

Section 26. This Act shall become effective upon its passage and approval by the governor, or upon its otherwise becoming a law.

Jan. 19,26, Feb. 2,9, 1984. No. 162

Reporter Classified Directory

669-3131

Classified Rates: $3.50 minimum for 20 words, one week; 3 times for $8.00 - 5 ¢ each additional word.
To place your Classified Ad, Phone 669-3131 or 987-9879. Deadline: Mondays, 5:00 p.m.

987-9879

WANTED

We pay top prices for junk cars, 991-5497. 10-21tfb

Will buy used appliances and furniture. Call 669-4282 shop, or call 669-4747, home. 12-9tfb

Wanted: lots to build new homes, $3,000 or less, 1 acre and under, Roberts Real Estate, 665-2163, 665-4545. 10-27tfb

I need a place to fish. Individual would like to pay for fishing privileges to farm ponds in Shelby County. References furnished. Call Doug after 6 p.m. 678-8285. 2-9,16c

Small group wants to lease dove and/or deer hunting rights, within 60 miles of Birmingham for personal use. Any amount of acreage considered. 823-6127 and 788-7617. 2-9/3-15c

ANIMALS

For sale - Boxer pups, registered, four weeks old, males $150; females $100, call 967-5511. 2-2,9c

One black Angus bull, 30 mo. old, 1000 lbs. Call 678-9070. 2-2,9,16c

Kittens, FREE, adorable, good natured, 669-9323. 2-9,16c

Quarter horse for sale, a gelding, roping horse, 15.1, Saddle also available, make offer. 665-1653. 2-9,16c

Registered quarter horse, age 12, been used for training, very good with children, saddle and tack included, $1000 firm, 822-8901. 2-9c

THANKS

Card of Thanks

The family of Mrs. Sadie Iris Campbell wishes to express appreciation and gratitude for the sympathy expressed by prayers, flowers, food, and every other act of kindness in the time of bereavement. Especially do we thank the minister, Rev. Tim Williams for his words of comfort, Mrs. Jackie Vansant for the lovely music rendered on the orgran, and Mrs. Cindy McDonald for her vocal solo.

Stanley Campbell
Larry Campbell
Marilyn Campbell
Larry Campbell Jr.
Mrs. Jan Mullen
Dale Mullen
Heather Mullen
Erica Mullen

Card of Thanks

I want to take the opportunity to thank each and every one for the many acts of kindness shown me and Barney while I was in the hospital and since my return home. Your concern, love and many prayers helped me with my recovery.

May God's richest blessings be with each of you.

Mrs. Barney Isbell

Card of Thanks

Words cannot express the gratitude we feel for the love and kindness shown during the illness and loss of our Mother. To the friends, relatives, pastors, doctors, and staff of Shelby Medical Center, thank you all.

The family of
Gertrude C. Geeslin

AUTOMOTIVE

1971 Pontiac Bonneville. Two-door. Excellent condition, except transmission leaks. $450. 665-4256. 2-9b

Monte Carlo, 1978 model, LOADED, blue w/tan vinyl top, AM/FM stereo plus 8-track, cruise control, PS, PB, 8 cylinder, good condition, $3200 firm or take up payments of $142.15 a month, call Iris at 669-3365 or 665-7034 (weekends) or 669-3131 days. 2-9tfbh

1974 Chevy Vega Wagon. Clean. Excellent condition throughout. Four-cylinders, automatic transmission, $950. 665-4256. 2-9b

AUTOMOTIVE

1972 Chevrolet Impala. Four-door, automatic transmission, air conditioning. Good dependable car. Asking $650. 663-2163. 2-9b

1982 Chevy van, Zimmer conversion, low mileage, clean, loaded, dark blue, silver trim, call 665-4160 after 6 p.m. daily. 2-2,9,16c

1972 VW Beetle. Sun roof, excellent condition, $1,450. 665-4256. 2-9b

1975 Chevrolet Monza. Four-cylinders, automatic transmission, air conditioned, 70,000 miles, asking $1,250. 663-4256. 2-9b

1974 Ford LTD two-door. 73,000 miles. One owner. Perfect condition. $1750. 665-4256. 2-9b

Is it true you can buy jeeps for $44 through the U.S. government? Get the facts today! Call 1-312-742-1142, ext. 9036-A. 2-2,16,3-1,15p

1974 Opel Manta. Automatic transmission, new tires. 55,000 miles. Asking $1,250. 663-2163. 2-9b

1978 Pontiac Grand Safari Wagon. Excellent condition. Power everything. $3150. 665-4256. 2-9b

'78 Mustang II, 1978 auto, Brand new tire shocks and battery, good condition, $2300, call 668-1905, or 668-9921. 2-2,9c

1976 Jeep J-10 Pickup truck. Four wheel drive. Power steering, mud grip, mag wheels, dented fender. Runs good, $1,650. 663-4256. 2-9b

'77 Ford F-100 Explorer, 302, V-8, automatic transmission, power steering, and radio, very good condition, $2750, 669-9132. 2-9c

1974 Toyota Corona Station Wagon. 4 cylinders, 4-speed transmission, runs good. $1,250. 663-2163. 2-9b

1974 Chevy Vega, 4 cylinder, 4 speed, rebuilt engine, new seat covers, new tires, $995, 669-9827. 2-9,16c

1973 Ford LTD Brougham, 4 door, auto, air cond., PS, PB, good condition, $895, 669-9827. 2-9,16c

1974 Malibu Classic, low mileage, excellent condition, $2800, negotiable, 663-1678, 663-6715. 2-9c

1951 Chevy pickup, 9 windows, $700, after 5:30 call 663-5033. 2-9c

For sale, 1979 Dodge 4-wheel drive. Auto, AM/FM cassette. Air, power steering, excellent condition, $4000, call 664-0816. 2-9,16,23c

GARAGE SALE

Saturday, Feb. 11, from 9-4, furniture, draperies, bicycles, clothing, miscellaneous, at 2024 Chandaway Drive, Chandalar South, Pelham. 2-9c

Yard Sale: Alabaster, 948 2nd Avenue SW, Feb. 11, 8 to 5, Feb. 12, 1 to5, Freezer, refrigerator, range hood, couch, tables, picture, art, Xmas tree, light fixtures, misc. 2-9b

FOR RENT

Saginaw - Alabaster area, House for rent: 3 BR, 1½ baths, garage, call evenings after 5 p.m. 664-2060. 2-9c

Apts. for rent: 48 new units in Calera, 1 and 2 BR, all elec., energy efficient, call Mrs. Brunkhart, resident manager, 8-5 daily. Hill Brook Manor Apts., 668-2020, equal housing opportunity. 2-9c

Apartments for rent in Wilsonville, 1, 2 or 3 BR, unfurnished or furnished, 669-6880 after 5 p.m. 1-10 tfb

Taking applications, 2 BR apartments, Also new 1 and 3 BR apartments now available, 1 BR - $150 & up, 3 BR - $210, Town Creek Apartments, Columbiana, 669-7017, Equal Housing Opportunity. 7-2 tfb

FOR RENT

Briarwood Apartments, 1 & 2 BR unfurnished apartments, energy efficient, near schools and churches, Montevallo, 665-2257, 8:30 - 5:00, Mon.-Fri., Equal Housing Opportunity. 4-29 tfb

Apartments, Chelsea, spacious, clean, 2 and 3 BR, central heat and air, kitchens equipped with stove, refrigerator and dishwasher, laundromat on premise, walk to school, quiet and well maintained, 988-8500. 7-22 tfb

For rent: Alabaster area, mobile home lot, corner of Smokey Road and Wooten Drive, restricted, $65 a month, 988-5003. 9-1tfb

Alabaster, Irondale and Leeds, 1-2-3 BR apts. mobile homes, and houses, 956-0783, 699-7061. 9-8tfb

For rent: One mobile home, fully furnished, auto washer, $175 a month, on private lot, water furnished, 665-4558. 1-26,2-2,9c

For rent: 2 BR partially furnished trailer, $175 a month, plus deposit, Montevallo area, 665-7268. 2-9c

For rent: 12x60, 2 BR, furnished mobile home, natural gas and air conditioning, cable available, water furnished, Hwy 22 near Shelby Academy, 668-1751. 2-9,16c

For rent: trailer, $160 a month, water furnished, on Smokey Rd, (Airport Rd), 669-9033. 2-9c

For rent: 2 BR apt. partly furnished, near shopping center, 665-7936. 2-9c

For rent: Montevallo area, 3 BR, 1 BA, frame house, nice yard, porches, $275 month, office 665-1268, Scott Long Realty. 2-9,16c

For rent: 2 BR trailer, furnished, 10 minute drive from Thompson High School, 663-5954. 2-9c

For rent: 3 BR house, Montevallo area, available immediately, $200 deposit, $225 a month, 1-875-1827. 2-9,16,23c

2 trailers and one trailer space for rent: One is 14x70 and one 12x65; water furnished, good location on Hwy 22, near Shelby Academy, 668-0001 (days), 668-1332 (nights). 2-9c

MONTEVALLO - Nice 2 BR apartments. One furnished or unfurnished. Roberts Real Estate, 665-2163. 2-9b

ALABASTER - $450 a month, Lovely 3 BR, 2 bath home, Nice neighborhood, Roberts Real Estate, 665-2163. 2-9b

LOST AND FOUND

FOUND: One Beagle, Hwy 119 & 280, North Shelby Co., 991-6328. 2-9c

LOST: Large red Irish Setter, answers to name Duke, lost in Helena area, $500 reward, 320-6215. 2-9,16,23,3-1c

LOST: Little white dog, black spot over one eye, answers to Snoopy, last seen at Burger King in Pelham, tied to a bush. REWARD. 663-7680. 2-9,16c

LOST: Cocker Spaniel, reddish brown with blond hair on top of head, female, 2 years old, no collar, answers to Sandy, lost in Chelsea area, $50 reward, 678-8217. 2-9c

ANNOUNCEMENTS

PATSY, won't you be my Valentine? I love you.

SRS

Pi Jemba Tack & Gift Shop, Now Open from 10 a.m. - 4 p.m. Mon.-Fri., County Road 26, Columbiana, 663-3545, 664-1129. 1-5/3-29b

MOBILE HOMES

MOBILE HOMES WANTED: Cash today, call collect 1-755-7871. 3-25tfb

For sale: 14x80, 3 Br, 2 full baths with garden tub, carpet, excellent condition, 1 acre lot available, must sell, 663-3968, 663-5285. 2-9tfb

Trailer for sale, 10x55, Frontier, good condition, $2500, 668-2584, 668-0001. 2-9c

12x65 mobile home, good condition, clean, includes underpinning and deck, 500 gallon gas tank, 988-3204, 988-0148. 2-9c

1973 Flintstone, 14x60 mobile home, 2 BR, 1 BA, front kitchen, cathedral ceiling, ceiling fan, garden tub and storm windows, 7 mos. old, only $8500, call 665-2352. 2-9,16,23c

SELLING YOUR MOBILE HOME? We pay cash, free appraisals, call today, 870-0112. 3-12tfb

Southgate Estates, Hwy 31 South, Pelham, 2 BR mobile homes for rent, 663-7390. 1-24tfb

BOLEE MOBILE HOME PARK, for rent large wooded lots, underground utilities, water, lawn care, garbage pickup furnished, reasonable rates, located four miles north of Montevallo on county highway 22, call 665-2610 or 665-7806. 2-5tfb

FOR SALE

Houseboat, 45 ft. custom, w/80 HP Merc. outboard, bath/ shower, kitchen, private BR, LaCoosa Marina, Lay Lake, $7500; Serious inquiries ONLY 669-7080, 663-3444. 2-9,16,23c

25" Magnavox console color TV, dark pine cabinet, good condition, $150, 665-4176. 2-9c

Tile Saw, Taiget brand, water cooled, 1 HP, used less than 25 hours, new cost $800, must sacrifice for $550, 664-3713. 2-9,16c

Martin gourds for sale, 75 cents each, will NOT ship, M.P. King, Rt. 1, Vincent, 672-2202. 2-9,16,23p

White Swan uniforms, Nurse Mate shoes, Hanes white hose, everything for "The Lady in White." Farris Department Store, Alabaster, 663-0520. 7-29 tfb

Big and tall men, all name brands, slacks, suits, tee shirts, socks, shirts, dress and sport, Farris Department Store, Alabaster, 663-0520. 8-5 tfb

For sale surface units for ranges, oven units, hot water heater, elements, washer and dryer belts for most any make or model, Farris Home Furnishings, Main Street, Alabaster, 663-0486. 8-27 tfb

Fabric Barn, upholstery for home, auto, boat, $1.00 a yard and up, save up to 75 percent, open 7 days a week, upholsterers available, 3 miles north of Vincent on hwy. 25, phone 672-9464. 11-25tfb

For sale used appliances, washers, dryers, AC, refrigerators, stoves, 90 days warranty, call Robert Wheeler Appliance Service, 669-4282,shop or 669-4747, home. 9-30 tfb

One model 574 Elgin pocket watch and chain, $100; Plus one Hamilton 992 railroad watch, $200 firm. 672-9546. Rev. Aubrey C. Todd, Rt. 1, Box 235, Harpersville, AL 35078.

Furniture: Console color TV, and household articles for sale, call 663-3340, after 12. 1-26,2-2,9c

For sale: Italian Prov. DR suite, 54" oval table, leaf and 6 chairs (good cond.) Lighted China cabinet (excellent cond.) $350. 663-9664. 1-26,2-2,9c

FOR SALE

3000 Harlequin Books, 30 cents each, 663-1620. 2-9,16c

TROPHIES - Discount prices, buy direct from manufacturer and save, ask about free delivery, 678-9821. 6-2tfb

YARN, Yarn... and still more yarn. For gift giving there's no greater gift than something that you have taken the time and love to make. Or if you're just a 'crafty' kind of person by nature, we've got the yarn for you. Purses, macrame items, and other crafts available also. KITTY'S YARN, located on Hwy 30, 4 miles East of Columbiana, 669-6997. 10-13h

Complete tv satellite recovery system installed and ready to go, $1695, Call 205-956-5959 or 205-699-2344. 2-2,9,16c

SERVICES

OLD PHOTOGRAPHS copied, care and attention to detail using professional copy camera, and polarizing filters, Call Gene Grimes, 665-2651. 2-9tfb

Would like to keep your baby or toddler in my home, South Shades Crest area, call 424-5438. 2-9,16,23c

PIANO LESSONS: Available now for children and adults, beginners and advance students welcome, 8 years teaching experience, Music Education Degree from Birmingham Southern, call 669-3338. 10-13h

For service call Robert Wheeler Appliance Service on refrigerators, washers, dryers, AC, stoves and all makes, 669-4282 shop or 669-4747, home. 9-30tfb

For service on refrigerators, all conditioners, washers, dryers, dishwashers, ranges, etc., call Erskine Hand, 663-7719, 8 a.m. to 6 p.m. tfb

Davis Bldg Co.-New homes, additions , custom built cabinets, repair work of all kinds, back hoe work, septic tanks installed, hauling-dirt, gravel and chirt, 669-6092 or 669-6364.9-22tfb.

Barbara's Ceramics, FREE classes, Sunrise Cove, Wilsonville, 669-7515. 1-26,2-2,9b

Front end loader, bull dozer, dump truck, work of all types, owner operated, top soil for sale, Wallace Blackerby, 678-6905. 8-5 tfb

We do all types of remodeling, room additions, on houses and mobile homes, ceramic tile work, bathrooms, quarry porches, and leaky showers, we sell topsoil. 991-5497. 3-24tfb

27 Years Experience in residential and commercial painting, for quality work and free estimates, call Austin Henley Painting, 669-7515. 8-11tfb

BRIDES! THROWING RICE away is one thing - But throwing money away is something else! Compare our low prices. Compare our beautiful wedding photography. Call Gene Grimes, Wedding Specialist, 665-2651. 11-3tfb

Piano Tuning - $25.00 guaranteed fine tuning. Contract discounts available. Free estimates on all repairs. Any piano. D.L. Holcombe, 663-7960. 11-17/2-9p

Sand and finish, hardwood floors, painting aand remodeling, also buy used, automobiles, 669-4711. 12-22tfb

William L. Stone Construction, General Contractor, home improvements, additions, water proofing, repairs, call Larry 668-1158. 1-5,12,19,26,2-2,9c

SERVICES

Need help cleaning your home, call me, I have references and transportation, 669-4100. 2-4 tfb

Can do any job with Bobcat, light digging, excavating, back filling, Do hauling with dump truck, sand, gravel, chert, topsoil, 663-4456. 3-3tfb

Backhoe and dump truck service - septic tank installed - chert, slag, fill dirt, etc. call Vernon L. Waldrop, 669-7302, Wilsonville, AL 35186. 3-10tfb

Stoudmire Co., Inc.: For service on Plumbing, Electrical, Refrigerators, Washers & Dryers; Certified for Jefferson & Shelby Counties; call 668-1809. 4-28tfb

CONCRETE driveways, basements, patios, walk ways and retaining walls, no job too large or too small, 663-5191. 6-30tfb

Steam painting, and yard service, mobile home cleaning, also do cool sealing, 669-7240. 2-9,16,23c

Income tax returns prepared. Federal and state short form, special $10 each. Pelham - Alabaster location. Call 663-5543. 2-9,16,26c

Mature, dependable young married woman will keep children in her home day or evening. Columbiana area, experienced and references. 669-9307.

Need a plumber? Call SWOPE, Alabaster, at 663-0784. We also cut glass to size and flare and cut pipe. 1-19tfb

Will keep children in my home, any age, day or night, call 663-9035. $5 a day or $25 a week. 2-2,9,16c

UNWANTED hair removed from the arms, face or body (bikini line), Safely and permanently by certified electrologist, Complimentary consultation without obligation, Electrologist Salon, 979-HAIR. 2-2tfb

Professionally Prepared Tax Returns. CPA's will prepare personal or business returns. Call 991-6735 or 979-7187 after 5 p.m. 2-9c

PHOTOGRAPHY, we do weddings, reunions, home portraits, copy and restoration, sports and more, call now and save, prices are very reasonable, 678-9821. 10-29 tfh

EXCAVATING: Lakes built, land cleared, drives reworked, topsoil, gravel, chert, waterfront lots dredged, motor grader service; Ronnie Lee 669-6355. 12-8tfb.

Knowles Home Remodeling, We build anything to suit your needs. Commercial or residential additions, finish basements, roofing and painting. Concrete work of all types, General repair work. We have license and references. Call 665-4619, 838-0813 - beeper no., leave name and number, 665-4125. 1-26,2-2,9,16p

For landscaping, loader work, repair work and house building, call 991-6381.

REAL ESTATE

For sale - home in Montevallo area, 3/4 lot with fenced yard and out buildings, $29,000, Call 665-4551. 1-26,2-2,9c

REAL ESTATE

For sale by owner, 3 BR, 1½ bath, in Green Valley, assume payments of $645 per month, no equity and no closing costs, 663-1244, after 5 p.m. 1-26,2-2,9c

For sale - 2 frame houses and metal building on approx. 3 acres of land in Elliottsville off 119, $26,000. Would consider owner hold mtg. on part, 1-912-883-7697. 1-26,2-2,9p

Panama City! Near lake, gulf! Big lots, paved street, palms, $6500, 1-904-231-4638. 1-26/3-1c

5 acres, 12x60 2 BR mobile home, city water, Camp Branch area, 3½ miles from interstate, 664-1979 or 663-1698. 2-2,9,16c

For sale or trade for equal value, acre lot m/l in Harbor Lights Development on Smith Lake. Would consider property in Montevallo - Alabaster area. 822-8901 after 6 p.m. 2-2,9,16c

Westover. 13 wooded acres, 1300 ft. paved road frontage. Owner financing;

4 BR, 3 BA, 2 dens each with FP, LR, DR, eat-in kitchen, double garage, screened porch, lake site on 12 acres. Owner financing.

160 wooded acres, Owner financing. J.C. Smith Real Estate, 678-6994. 2-9,16,23,3-1b

Vandiver Grocery store and house and one acre of land, $45,000, good condition, 988-5811, 991-5503. 2-9,16,23b

LIMITED TIME Offer. No Down Payment, 9.9% annual percentage rate available, No payments for Six Months, You do the work, we supply everything else. Call Miles Homes for details, 1-836-1910. 2-9,16c

Helena, 3 BR, 2 BA, greatroom w/FP, DR, double garage, $82,000. 979-0775, 2221 Pup Run, BY OWNER 2-9c

Alabaster - 233 10th St. NW. Sale/lease, brick, 4 BR, 1½ BA, built in kitchen, DR, large den, wood burner, owner, $47,500, or rent $400 a month, 663-5460. 2-9,16c

Land, 3 acres, near Hwy 73, below Montevallo, $6850, Easy financing, 663-5563. 2-9c

CALERA - $27,500. Three bedrooms, one bath home on one plus acres. Roberts Real Estate, 665-2163 or 665-4123. 2-9b

ALABASTER - Lovely 3 BR, 2 Baths, fireplace, den, full basement, 2 car garage. Assumable loan with $9900 down. Roberts Real Estate 665-2163, 665-4545. 2-9b

Thorsby. Real nice 3 BR, 2 BA home, formal dining room, carport. Assumable 10% loan with low down, $48,500. Roberts Real Estate, 665-2163, 665-4545. 2-9tfb

Shelby Airport exit -Montevallo. Executive home, 3200 sq feet of true elegance on 4.6 acres, swimming pool, lots of extras, Roberts Real Estate, 665-2163, 665-4545. 2-9tfb

Real nice 3 BR, 2 BA home. Great room with fireplace, full basement with 2 car garage. Assumable loan, $56,900. Roberts Real Estate, 665-2163, 665-4545. 2-9tfb

Beautiful Shelby County farms. 20 acres, fenced, pond, double wide mobile home, $53,500; Assumable loan. 2½ acres in real nice area $14,500; 10 acres Helena, 5 acre lake. Roberts Real Estate. 665-2163, 665-4545. 2-9tfb

Montevallo, lovely brick ranch, 3 BR, 2 BA, formal dining room, den with woodburning stove, office. Real good area, $57,500. Roberts Real Estate, 665-2163, 665-4545. 2-9tfb

Lovely bi-level with 4 BR, 2½ BA, den with fireplace, 2 car garage, assumable 8% loan, $69,900, Roberts Real Estate, 665-2163, 665-4545. 2-9tfb

Shelby County. Two bedroom home in Montevallo area. Reduced to $24,500. 3 BR home on one acre near Columbiana. $28,500. May finance through Farmer's Home. Also lots with new home to be built, available. Roberts Real Estate, 665-2163, 665-4545. 2-9tfb

For sale: Shelby Shores, two beautiful level wooded water front lots, paved street, electricity and water, by owner, phone 669-7515. 1-26,2-2,9b

Why pay rent? Own this very nice 3 BR home on approx. 2 acres, for lower payments than you might think. Call Brenda Jarvis, 665-2579 or Trimm Realty 988-4666. 1-26,2-2,9c

EMPLOYMENT

One of America's largest life insurance companies is seeking individuals for positions in Shelby County area. Previous experience desirable. Send resume or call for appointment: Prudential Ins. Co., 600 Vestavia Pkwy, Shelby Bldg., Suite 301, B'ham, 35216. 823-5392. EOE. 2-9,16c

EMPLOYMENT

FULL OR PART-TIME help wanted, at the all new Jack's, 2550 Rocky Ridge Road, apply between 8 & 5. Monday-Saturday. 2-9c

Beauty consultants needed, will train to do color analysis, skin care makeup and non surgical face lifts, call Norma 979-2680. 12-1tfb

REAL ESTATE Career, pre-licensed course - tuition aid, scholarship available - call for details, First Real Estate, 663-3895, ask for Mahail. 11-10tfb

CRUISE SHIP Jobs! Great income potential. All occupations. For information call: 1-312-742-8620 ext. 125. 1-19,26,2-2,9p

Help wanted: Part time or full-time production workers in Columbiana. See Bennie Davis at Subterra Rentals or call 669-4264. 1-19/3-8p

Job Training Partnership Act Program is presently taking applications for free skills training classes and computer operator / clerical - Montevallo, Meat cutting - Alabaster, food service - Calera, truck driver - Montevallo, welding - Columbiana, and construction laborer. Job placement assistance provided. Must be low income residents of Chilton and Shelby Co. Applicants should apply between 8 a.m. and 4 p.m. at the Alabaster State Employment Service, 300 Montevlalo Road, Alabaster. For more information call 664-1472. 1-26/3-15c

Babysitter needed for infant in Inverness. Must be able to work evenings and some weekends. References upon request. Call Brad or Teresa at 969-1638. 2-2,9,16c

Machine operator, the Copy Shop is taking applications for person to run an A.B. Dick 360 press, full-time, 663-9674. Ask for Jim. 2-9c

The City of Alabaster will be taking applications for a full-time radio dispatcher for the Police Department, for the shift of 10 p.m.-6 a.m. Prior experience preferred - applications taken through 2/17/84 at 4 p.m. E.O.E. 2-9,16b

Now taking applications for free skills training in Computer Operator/Clerical, Montevallo. The program is aimed toward assisting low income residents of Shelby and Chilton Counties. Participants receive $2.00 per hour training allowance. Job placement assistance is provided upon completion of training. For more information call 664-1472. 1-12/2-16c

JOBS OR TRAINING: various programs available in foundry, construction and maintenance, must meet jobs training partnership elibility, for more information, call 664-1471. 2-9c

Part-time or full-time. Get in on ground floor of one of the world's fastest growing companies. 7 of 10 who see our product, buy it. Call E. Poole, 988-4050, 9-4, evenings 979-3955. 2-9,16c

Nursery attendant for church, Riverchase area, Sunday a.m. 3 hours; p.m. 1 hour; one Wednesday a month for 1 hour. Call 424-3710. 2-9,16c

Positions open: small engines and equipment repair mechanic, grease rack and service mechanic, air cond./ refrig./ boiler mechanic, air cond./ refrig./ boiler helpers, custodian worker, application deadline: Feb. 13, 1984, 5 p.m. Apply to University of Montevallo, Station 322, Montevallo, AL. The University of Montevallo is an affirmantive action equal opportunity institution. 2-9c

VINCENT ESTATES
3-4 acre lots
•12% financing
•Beautiful wooded lots
•City water, power & phone
•Great mobile home sites
•Priced at $2500 per acre
•Low down payment
•Off Co. Hwy 25
STRICKLAND REALTY INC.
979-1335

Try our classifieds!
669-3131

LOG HOME SALES INCREASING 53% PER YEAR

Lincoln Log Homes combine the natural beauty, low cost and energy efficiency of logs with solar and fireplace TOTAL home heating.

Manufacturer of Lincoln Log Homes is seeking district dealers to establish retail sales within a protected territory.

Unlimited Income Potential

FEATURING:
- Quality Log Home packages that retail for $8.50 per sq. ft.
- USSI "Maxi-Mini" solar and fireplace total home heating system that can cut utilities up to 60%; installed for under $6,000.
- Exclusive "Weather Lok" log corners.
- Solid, 8" uniform, treated logs.
- L.L.H. trains each dealer to insure success.

INVESTMENT 100% SECURED BY MODEL HOME

Individual selected must have ability to purchase or mortgage a $17,000 model home. Call Mr. Johnson (704) 932-6151 COLLECT! Lincoln Log Homes, 6000 Lumber Lane Kannapolis, N. C. 28081.

• Heavy Equipment Hauling • Custom Bulldozer Work •
• Land Clearing • Site Grading • Ponds & Lakes Built •
Charles R. Burgess Excavating
Telephone: 665-4602 665-2802
72 Shoshone Drive, Montevallo, AL 35115

ROACHES? RATS? MICE?
special price - 1 TREATMENT $25.00
EACH ADDITIONAL TREATMENT $15.00
1 FLEA TREATMENT $35.00
NO CONTRACT REQUIRED
FREE TERMITE INSPECTION
CALL
PESTCO EXTERMINATING CO.
668-0128 or 744-0030
WE WORK SATURDAYS

IRAs PAYING 12%
CALL OLGA MARTIN
668-2503 or 668-0748

Scott-Long Realty
215 N. Main St.
Montevallo
Equal opportunity housing.
1 & 2 Bedroom, unfurnished apartments in Montevallo.
$185 to $220 per month
Low to middle income.
Permanent residents.
Please apply at the office.

Alabama's Finest
GREENPARK SOUTH
Pelham
We offer large wooded lots, clubhouse, swimming pool, tennis, playground, walk to school. Cable TV and day care available.
Office hours: Mon.-Sat. 9-5
Sundays, 1-5
988-4051

LET US BUY OR SELL YOUR LAND AT
TOP PRICES
Westervelt Land Company, Inc.
669-4666
1400 River Road, N.E.
Tuscaloosa, AL 35404

Cahaba Pressure Treated Forest Products
Route 1 - Brierfield, Alabama 35035
OFFICE 926-9888
Pressure Treated Forest Products
Post - Poles - Lumber - Industrial Lumber
ALL SIZES AND LENGTHS
8 Miles South of Montevallo
WE DELIVER

Alabaster
NIGHT CHILD CARE PROGRAM
11:30 p.m., Monday-Friday
State Licensed
516 6th Ave. S.W.
2 blocks So. of Alabaster Shopping Ctr. Located on Thompson bus line
663-6162, 663-7253

LAKES BUILT LAND CLEARED
GENERAL GRADING
CALL
ERNEST FALKNER, JR.
669-6307

SHELBY COUNTY PEST CONTROL, INC.
Residential, Commercial & Industrial
Pest and Termite Control
FREE INSPECTION
668-1017
"Professional Services at Reasonable Rates"
Remember:
"Call Doug for Your Bug"
See Yellow Pages for discount coupon.

"We like the prices- and the quality!"

We want the best but we don't want to pay an arm and a leg for it! So Food World gives us brand names, U.S. Choice meats, fresh produce and fresh baked bread. Everything we want - discounted 24 hours a day!

OPEN 24 HOURS 7 Days A Week

feelin' good! GROCERY
Great variety and savings on every item!

KEEBLER HARVEST WHEAT	10-OZ.	$1.09	CARNATION CHOC., MILK CHOC., MINI MARSH. COCOA	12-PK.	$1.05
KEEBLER DELUXE GRAHAMS	12½-OZ.	$1.19	STAFF OLD FASHION PANCAKE MIX	32-OZ.	79¢
KEEBLER ZESTA SALTINES	16-OZ.	87¢	BISCUIT MIX BISQUICK	40-OZ.	$1.45
BARBER'S PREMIUM SQUARE ICE CREAM	½-GAL.	$2.49	KELLOGG'S CORN FLAKES	24-OZ.	$1.37
HAAGEN DAZS ICE CREAM	16-OZ.	$1.87	BAMA SMOOTH & CRUNCHY PEANUT BUTTER	18-OZ.	$1.29
MAXWELL HOUSE ALL GRINDS COFFEE	2-LB. CAN	$4.49	BAMA APPLE JELLY	32-OZ.	$1.19
INSTANT MAXWELL HOUSE COFFEE	12-OZ.	$4.59	STAFF MAYONNAISE	32-OZ.	99¢
RETURNABLE PLUS DEPOSIT COKE	24-BOTTLE CASE	$4.49	HEINZ KETCHUP	32-OZ.	$1.17
STAFF ICE MILK	½-GAL.	93¢	ALABAMA GIRL SWEET RELISH	22-OZ.	$1.27
GOLDEN FLAKE POTATO CHIPS	8-OZ.	$1.26	ALABAMA GIRL HAMBURGER DILL CHIPS	48-OZ.	$1.33
LIGHT 'N' LIVELY ICE MILK	½ GAL	$2.19	VLASIC SWEET BUTTER STIX	16-OZ.	$1.23
LIQUID W/IRON SIMILAC	13-OZ.	96¢	HORMEL WITH BEANS CHILI	15-OZ.	69¢
DELTA TOWELS	JUMBO ROLL	53¢	STARKIST CK. LT. TUNA	6.5-OZ.	73¢
STAFF NAPKINS	300-CT.	$1.29	LIPTON ONION SOUP	2-PK.	76¢
PUFF FACIAL TISSUE	175-CT.	87¢	CAMPBELL CHICKEN NOODLE SOUP	10-OZ.	32¢
STAFF THIN SPAGHETTI	16-OZ.	48¢	CAMPBELL TOMATO SOUP	10-OZ.	23¢
RAGU PL., MEAT, OR MUSHROOM SPAGHETTI SAUCE	32-OZ.	$1.69	LESUEUR PEAS	17-OZ.	55¢
KRAFT MAC & CHEESE DINNER	7¼-OZ.	38¢	DEL MONTE FRENCH STYLE GREEN BEANS	16-OZ.	47¢
SPORTSMANS PRIDE DOG FOOD	25-LB.	$3.69	VAN CAMP CHILI BEANS	15.5-OZ.	42¢
JAZZ RATION DOG FOOD	25-LB.	$4.47	NIBLETS W.K. CORN	12-OZ.	43¢
PURINA TENDER VITTLES	18-OZ.	$1.38	MIXED VEGETABLES VEG ALL	16-OZ.	44¢
PURE VEGETABLE CRISCO OIL	48-OZ.	$2.04	HUNT'S WHOLE PEELED TOMATOES	14½-OZ.	49¢
CRISCO BUTTER SHORTENING	3-LB.	$2.25	ROTEL W/CHILI'S TOMATOES	10-OZ.	49¢
FOOD WORLD PL. OR IODIZED SALT	26-OZ.	5¢	STAFF TOMATO SAUCE	15-OZ.	39¢
LIPTON TEA BAGS	48-CT.	$1.45	ORTEGA TACO DINER	10-CT.	$1.29

YOUR U.S.D.A. FOOD STAMPS GO FURTHER AT FOOD WORLD

ORTEGA TACO SHELLS	10-CT.	87¢	ALL LAUNDRY DETERGENT	84-OZ.	$2.88
LUCKY LEAF APPLE SAUCE	25-OZ.	65¢	TIDE DETERGENT	49-OZ.	$1.69
TREE TOP APPLE JUICE	64-OZ.	$1.29	CLOROX BLEACH	128-OZ.	79¢
INDIAN SUMMER APPLE CIDER	GALLON	$2.88	GERBER STRAINED BABY FOOD	4½-OZ.	21¢
OCEAN SPRAY CRANAPPLE DRINK	48-OZ.	$1.57	KRAFT MINIATURE MARSHMALLOWS	10.5-OZ.	49¢
TROPICANA ORANGE JUICE	64-OZ.	$1.45	ORVILLE POPCORN	45-OZ.	$2.89
V-8 VEGETABLE JUICE	46-OZ.	85¢	ORVILLE POPCORN OIL	12-OZ.	$1.55
ALL FLAVORS SHASTA	12-OZ.	25¢	STAFF D.R. PEANUTS	16-OZ.	$1.49
KING SIZE CASCADE DETERGENT	50-OZ.	$2.33	STAFF SALTINES	16-OZ.	59¢
DOWNY FABRIC SOFTENER	96-OZ.	$3.89	STAFF OYSTER CRACKERS	12-OZ.	75¢
IVORY LIQUID SOAP	18-OZ.	$1.37	SUNSHINE VANILLA WAFERS	16-OZ.	$1.12
LIQUID WISK	64-OZ.	$2.99	SUNSHINE HI-HO CRACKERS	12-OZ.	$1.14

CIGARETTES, ALL BRANDS

Cartons, King $7.57
Single Pack, Kings ..... 81¢
Cartons, 100's $7.77
Single Packs, 100's ..... 83¢

feelin' great! DAIRY
Biscuits and butter and everything fresh!

PILLSBURY H.J. B.M. FLAKY BISCUIT	5-CT.	38¢	VELVEETA SINGLES CHEESE FOOD	16-OZ.	$2.33
MERICO TEXAS STYLE BISCUITS	5-CT.	28¢	VELVEETA CHEESE SPREAD	16-OZ.	$1.95
BLUE BONNET REG. MARGARINE QUARTERS	1-LB.	54¢	KRAFT PHILADELPHIA CREAM CHEESE	8-OZ.	83¢
MINUTE MAID REF. ORANGE JUICE	64-OZ.	$1.39	KRAFT SHREDDED MOZZARELLA CHEESE	8-OZ.	$1.39
KRAFT SINGLE WRAP AMERICAN CHEESE FOOD	12-OZ.	$1.48	LIGHT & LIVELY COTTAGE CHEESE	24-OZ.	$1.63

YOUR U.S.D.A. FOOD STAMPS GO FURTHER AT FOOD WORLD

feelin' healthy! HEALTH & BEAUTY AIDS
Compare! You *really* save at Food World!

VIDAL SASSOON SHAMPOO	8-OZ.	$1.97	NIVEA LOTION	13-OZ.	$1.99
VASELINE INTENSIVE CARE LOTION	10-OZ.	$1.89	BODY FLOWERS SPRAY	2.5 OZ.	$2.17
CUTEX OILY POLISH REMOVER	4-OZ.	83¢	SUMMERS EVE DISPOSABLE DOUCHE	4.5-OZ.	69¢
Q TIPS SWABS	170-CT.	$1.37	RIGHT GUARD DEODORANT	5-OZ.	$2.19
VASELINE PETROLEUM JELLY	3.75-OZ.	$1.27	OLD SPICE CONDITIONING AFTER SHAVE	4.25-OZ.	$2.92

"It's a great feeling!"

feelin' fresh! PRODUCE
Garden fresh and tasty too!

CALIFORNIA RED RIPE STRAWBERRIES	PINT BASKET	98¢	CALIFORNIA LARGE SNOW WHITE CAULIFLOWER	EA.	97¢
IMPORTED SWEET JUICY NECTARINES	LB	97¢	CALIFORNIA FRESH TENDER CARROTS	2-LB. BAG	89¢
THOMPSON SEEDLESS WHITE GRAPES	LB	$1.59	CALIFORNIA ICY FRESH BROCCOLI	LARGE BUNCH	97¢
IMPORTED SWEET RED PLUMS	LB	$1.29	GRANNY'S COLE SLAW OR SALAD MIX	12-OZ PKG.	69¢
FLORIDA SEEDLESS WHITE GRAPEFRUIT	5-LB.	97¢	CANADIAN FRESH TASTY RUTABAGAS	LB.	25¢

feelin' lovely! FLORAL
Florist shop quality at Food World prices! Take home something beautiful today!

BEAUTIFUL - COLORFUL TULIPS	5 INCH POT	$4.98 & up	SWEETHEART MIXED BOUQUET	EACH	$4.99

feelin' meaty! MEATS
USDA CHOICE
Meats, fish, poultry... More choice, more savings!

USDA CHOICE (FAMILY PAK) T-BONE STEAK	LB.	$2.98	HOLLY FARMS USDA GRADE WHOLE FRYERS	LB.	58¢
USDA CHOICE CHUCK CUBED STEAK	LB.	$2.78	USDA INSPECTED QUARTERS FRYER LEGS	LB.	58¢
USDA CHOICE BEEF TIPS	LB.	$2.98	HOLLY FARMS USDA GRADE "A" (FAM. PAK) FRYER BREAST	LB.	$1.33
USDA CHOICE BONELESS STEWING BEEF	LB.	$1.98	USDA INSPECTED YOUNG (18/24 LB.) TOM TURKEYS	LB.	58¢
USDA CHOICE SHORT RIBS	LB.	$1.78	JET FRESH PACIFIC SNAPPER FILLETS	LB.	$3.75
USDA CHOICE BOSTON ROLL BONELESS ROAST	LB.	$2.28	FARM FRESH CATFISH	LB.	$1.88
USDA CHOICE (FAMILY PAK) SIRLOIN STEAK	LB.	$2.75	FRESH FROZEN SEA BASS FILLET	LB.	$1.59
USDA CHOICE EYE OF ROUND ROAST	LB.	$2.98	FRESH FROZEN RED FISH FILLET	LB.	$1.59
USDA CHOICE (WHOLE) FILET MIGNON	LB.	$3.98	FRESH FROZEN PERCH FILLET	LB.	$1.49
USDA CHOICE SIRLOIN TIP ROAST	LB.	$2.88	LEAN TRIMMED QUARTER LOIN (FAMILY PAK) PORK CHOPS	LB.	$1.67
USDA CHOICE (WHOLE) RIB EYES	LB.	$3.98	LEAN TRIMMED (FAMILY PAK) PORK STEAK	LB.	$1.57
FOOD WORLD (LB. $1.68) BACON	12-OZ.	$1.28	LEAN TRIMMED (FAMILY PAK) CENTER CUT PORK CHOPS	LB.	$2.28
ZEIGLER BACON	12-OZ.	$1.58	FRESH (FAMILY PAK) GROUND CHUCK	LB.	$1.68
BRYAN BACON	12-OZ.	$1.68	SELECT SKINLESS SLICED BEEF LIVER	LB.	98¢

Every cut dated for freshness!

OSCAR MAYER BREAKFAST STRIPS	12-OZ.	$1.87	ZEIGLER'S BUFFET HAM	LB.	$2.98
COUNTRY BOY PORK SAUSAGE	LB.	$1.18	FOOD WORLD (LB. $1.57) BOLOGNA	12-OZ.	$1.18
FOOD WORLD PORK SAUSAGE	LB.	$1.77	ZEIGLER'S (LB. $1.75) BOLOGNA	12-OZ.	$1.37
HORMEL LITTLE SIZZLERS	12-OZ.	$1.39	BRYAN (LB. $1.88) BOLOGNA	12-OZ.	$1.47
ZEIGLER'S SMOKED SAUSAGE	LB.	$2.25	MR. TURKEY BOLOGNA	8-OZ.	87¢
FOOD WORLD (LB. $1.47) WIENERS	12-OZ.	$1.18	MR. TURKEY BREAST	6-OZ.	$1.57
ZEIGLER'S (LB. $1.48) WIENERS	12-OZ.	$1.88	ZEIGLER'S CHILI	LB.	$1.98
BRYANS ($1.88 LB.) WIENERS	12-OZ.	$1.48	ZEIGLER'S LUNCHEON MEATS	6-OZ.	88¢
HORMEL OR OSCAR MAYER WIENERS	LB.	$1.97	ZEIGLER'S SLICED HAM	4-OZ.	$1.18
OSCAR MAYER NACHO OR CHEESE FRANKS	LB.	$2.25	TYSON BREAST PATTIES	12-OZ.	$2.77
BALL PARK FRANKS	LB.	$1.97	OSCAR MAYER SMOKED LINKS	12-OZ.	$2.18
SOUTHERN BELLE CORN DOGS	18-OZ.	$1.58	ONCOR VEAL PATTIES	LB.	$1.88
LOUIS RICH DRUMSTICKS OR WINGS FRESH TURKEY	LB.	76¢	CLAUSSEN KOSHER PICKLES	32-OZ.	$1.77

OPEN 24 HOURS 7 Days A Week

feelin' cool! FROZEN
Less time in the kitchen. Speeds up meal-fixin'!

MINUTE MAID ORANGE JUICE	12-OZ.	$1.03	ORE IDA TATER TOTS	1-LB.	83¢
STAFF ORANGE JUICE	12-OZ.	89¢	ORE IDA GOLDEN PATTY	15-OZ.	$1.09
TREE TOP APPLE JUICE	12-OZ.	79¢	TOTINO ALL FLAVORS PIZZAS	10.8-OZ.	$1.05
FLEISCHMANNS EGG BEATERS	17-OZ.	$1.22	STEAK-UM BEEF STEAKS	14-OZ.	$2.85
STAFF MINI COB CORN	6-EAR	95¢	GORTONS FISH STICKS	15-OZ.	$1.88
McKENZIE CUT OKRA	16-OZ.	99¢	PET RITZ PIE SHELLS	2-PK.	69¢
GREEN GIANT BROCCOLI CHEESE SAUCE	10-OZ.	97¢	ALL FLAVORS MRS. GOODCOOKIE	16-OZ.	$1.09

feelin' fresh! BAKERMAN DELI-MAN
Fresh from our oven to your dinner table. On hurry-up days, let Food World do it for you!

BAKERMAN'S FAMOUS FRENCH BREAD	EACH	69¢	DELI-MAN HONEY CURED HAM	LB.	$4.49
BAKERMAN'S FRESH BAKED BUTTERCRUST BREAD	EACH	69¢	EXCELLENT IN SANDWICHES CREAM HAVARTI	LB.	$3.99
BAKERMAN'S GLAZED DONUTS	DOZEN	$1.77	DELI-MAN SANDWICH STEAK HOAGIE	EACH	$1.99
PUMPERNICKEL OR RYE DINNER ROLLS	DOZEN	99¢	DELI-MAN 16-PIECE—INCLUDES 4 BREASTS, 4 DRUMSTICKS, 4 WINGS AND 4 THIGHS FRIED CHICKEN PACK	EACH	$7.99

"Get the feeling!"

FOOD WORLD DISCOUNT FOODS

PELHAM

- QUANTITY RIGHTS RESERVED
- NONE SOLD TO DEALERS
- PRICES EFFECTIVE THRU FEBRUARY 11, 1984

X-tra Section

Shelby County Reporter

Covering the news since 1843

LARRY HILL, JERRY SPATES
...top CVA students

CVA recognizes top scholars

Larry Hill of Vincent is the 1984 valedictorian at Coosa Valley Academy and Jerry Spates of Harpersville is salutatorian.

In addition to his academic accomplishments, Hill is also a starter on the CVA basketball team. After graduation he plans to attend UAB.

The salutatorian is a member of the Senior Beta Club and plays on the CVA football team. He intends to enroll at Nunnelley State Technical College after graduation.

Other CVA seniors achieving top grades are: Randall Hethcox, Dawn Tate, Kyle Spates, Kathy Whitehead, Rhonda Clinkscales and Shirene Lee.

Successful with youngsters but...

DAY program hits money problems

by Shelba Nivens

Bob Brental (not his real name) had a problem accepting authority.

He was in the eleventh grade and had been bounced out of several Shelby and Jefferson County schools. Finally, he wound up in juvenile court for breaking the law.

Today, after participating in the DAY (Developing Alabama Youth) program, Brental is an honor student at the University of Montevallo where he serves in student government.

Brental's story is only one of several success stories to come out of the DAY program since it began in August 1982. Around 30 other young people are currently finding help from DAY with their personal and academic problems.

However, the program itself is having a little difficulty in finding help for some of its problems.

The school and counseling center, under direction of the DAY Foundation, Inc., is located in the old two-story brick building at the corner of 11th St. and Railroad Ave. in Siluria. According to Foundation president Ken Williams, the non-profit organization had to spend $10,000 to get the ground floor of the building usable, and it is still badly in need of repairs.

He told the **Reporter** that at least $20,000 is needed to make the upstairs usable, and another $20,000 is needed by October 1985 to exercise a lease/ purchase option on the building and grounds.

Government grants help pay day-to-day operating expenses, he said, and grants may be obtained to pay rental costs. However, state and federal grants do not allow the purchase of buildings or land with their funds.

Teachers and teacher aides are paid by the Shelby County Board of Education.

The education board also provides lunch at Thompson High School and gasoline and maintenance for a van bus which was donated by the Alabaster/ Pelham Rotary Club. However, there is presently no funding for a bus driver.

Of the 30 students enrolled in DAY, 18 to 22 of them ride the school van each day. It makes two runs, morning and evening, picking up students from all areas of the county.

"Most of the parents just can't afford to drive them back and forth every day," said project director J.K. Terrell.

Williams said DAY cannot operate without a school bus for transportation. He has appealed to municipalities in the county for contributions toward the school bus driver's salary for the current year -- $652.10 a month, counting benefits -- for the current year.

According to Terrell, the driver also monitors activities as a recreational therapist and helps in the classroom.

DAY paid the bus driver's salary for the last quarter of 1983 with operational funds which were exhausted before the year was out.

"In fact, the only way we paid the December salary was because I gave an extra donation of $250," Williams told city mayors.

In letters to the mayors, Williams is urging that city councils "meet their responsibilities" by making contributions to DAY based on the present enrollment of youth from their municipalities.

For example, if 10.4% of DAY's enrollment is from a particular city, that city's contribution should be $624.

Williams said he is having only partial success with the collection of these contributions. He has received money from Columbiana and has money coming in from Pelham and the Shelby County Commission.

Growing up is sometimes rough

by Shelba Nivens

Growing up is sometimes a rough process. Not everyone has the same opportunities, not everyone has the same success.

For some of those in Shelby County that are having trouble with the growing up process, DAY is (Developing Alabama Youth) providing an alternative to darkness of criminal record.

Students of DAY are from 13 to 18 years old. They are adjudicated through Judge Patti Smith's juvenile court.

Their offenses range from agency petitioned youth in need of supervision, to those arrested for drug offenses, disorderly conduct, burglary, and other non-violent crimes.

DAY supporters say that failing in academic work can become a major cause for delinquent behavior in a youth. They offer DAY as an alternative to placing a potentially 'sound' youth into juvenile detention facilities.

So DAY students receive individual counseling daily, if needed. They learn basic employment skills, social skills, and behavior problems are corrected.

According to DAY director J.K. Terrell, the counseling program is as important as the academic program. Students are involved in individual, group and family counseling sessions.

"If a teenage member of the family has a problem, then the entire family has a problem," Terrell said.

Continued on page X-12

A special report

What were the effects of the recession/ depression on Shelby County in 1983? As we move into 1984, what's happening as far as development and jobs?

What sort of economic impact does a massive operation, such as Alabama Power's steam plant in Wilsonville, have on the area? What's going on development-wise in Riverchase?

Coverage of these and other topics is what you'll find in the **Reporter's** annual 'Economic Review' -- a special section you don't want to miss in the main edition of this week's paper. Read it, and be informed.

1984 Plymouth Voyager

Works like magic for you and your family.

Plymouth Voyager...America's most versatile wagon. Voyager can carry 2 and a big load, or 5 and a smaller load, or choose optional seating for 7 ...just like magic.

A product of The New Chrysler Technology.

Voyager's advanced front-wheel-drive and rack-and-pinion steering provide excellent handling and maneuverability. And Voyager's trim, new size makes parking a snap in all situations. Getting in and out is easy, and so is loading with Voyager's low, flat floor.

And for all Voyager does, it's surprisingly fuel-efficient... 37 est. hwy. 24 EPA est. mpg*

Quality backed by the 5/50 Protection Plan.

Voyager's engine, power train and outer body rust-through are covered by limited warranties for 5 years, or 50,000 miles, whichever comes first. Deductible applies. Excludes leases. Ask for details.

*Use EPA estimate for comparison. Your mileage may vary depending on speed, weather and trip length. Highway mileage probably less.

You've got to drive it to believe it!

See Plymouth Voyager - The Magic Wagon at your Chrysler-Plymouth dealer now.

Chrysler Plymouth

STRICKLAND
Complete Sales, Service, Parts on all Chrysler Products!
Hiway 31 Pelham 664-2585

Crump's LIQUIDATION SALE!

ALL SALES FINAL!

This is your once-in-a-lifetime opportunity to save up to 60% on top quality, name-brand sports equipment & sportswear

GYM SHORTS 40% OFF

CHILDREN'S WARM-UPS 1/2 OFF

COACH'S SHORTS Russell-Swingster-Bike $6.95-$9.95-$12.95

SELECTED ATHLETIC SHOES VALUES TO $39.95 $29.97 - $99.97

PRE-SEASON SOFTBALL & BASEBALL SALE

CLEATS Adidas - Pony - SpotBilt - Puma - Mizuno UP TO 60% OFF

ATHLETIC SHOES (Broken Sizes) Nike - New Balance - Brooks - Mizuno 30-60% OFF

SOFTBALL & BASEBALL BATS Worth - Louisville Slugger - Easton UP TO 50% OFF

BATTING GLOVES (Youth Sizes) 1/2 PRICE Quantity Limited

BATTING HELMETS All Star - ABC - Nocona $10.95

BASEBALL SLEEVES Adult & Youth Sizes $3.30 AND $5.00

PRACTICE PANTS 50% OFF Adult & Youth Sizes

PRACTICE JERSEYS Adult & Youth Sizes $2-$3-$4

BASEBALL BELTS REG. $3.95 $2.00 Adult & Youth Sizes

BASEBALLS & SOFTBALLS Worth - Wilson - Rawlings - DeBeer SALE PRICES

ALL GLOVES 50% OFF

TEAM JERSEYS UP TO 80% OFF

RUSSELL, BIKE, SWINGSTER JACKETS 60% OFF

BASEBALL CAPS $1.00

FIRST AID SUPPLIES 50% OFF

RUSSELL NATIONAL SOCKS $1.99 PAIR

HIGH-TOP BASKETBALL SHOES 40% OFF

MANY, MANY MORE BARGAINS SHOP EARLY FOR BEST SELECTION

POM-POMS 1/2 OFF

Crump's SPORTINGS GOODS

STORE HOURS 9 A.M. - 6 P.M. MON.-SAT.

PELHAM 663-0312 (NEXT TO MARVIN'S)

"We like the prices- and the quality!"

We want the best but we don't want to pay an arm and a leg for it! So Food World gives us brand names, U.S. Choice meats, fresh produce and fresh baked bread. Everything we want - discounted 24 hours a day!

OPEN 24 HOURS 7 Days A Week

feelin' choice! MEATS

USDA CHOICE Meats, fish, poultry... More choice, more savings!

USDA CHOICE (FAMILY PAK) T-BONE STEAK	LB.	$2.98	HOLLY FARMS USDA GRADE WHOLE FRYERS	LB. 58¢
USDA CHOICE CHUCK CUBED STEAK	LB.	$2.78	USDA INSPECTED QUARTERS FRYER LEGS	LB. 58¢
USDA CHOICE BEEF TIPS	LB.	$2.98	HOLLY FARMS USDA GRADE "A" (FAM. PAK) FRYER BREAST	LB. $1.33
USDA CHOICE BONELESS STEWING BEEF	LB.	$1.98	USDA INSPECTED YOUNG (18/24 LB.) TOM TURKEYS	LB. 58¢
USDA CHOICE SHORT RIBS	LB.	$1.78	JET FRESH PACIFIC SNAPPER FILLETS	LB. $3.75
USDA CHOICE BOSTON ROLL BONELESS ROAST	LB.	$2.28	FARM FRESH CATFISH	LB. $1.88
USDA CHOICE (FAMILY PAK) SIRLOIN STEAK	LB.	$2.75	FRESH FROZEN SEA BASS FILLET	LB. $1.59
USDA CHOICE EYE OF ROUND ROAST	LB.	$2.98	FRESH FROZEN RED FISH FILLET	LB. $1.59
USDA CHOICE (WHOLE) FILET MIGNON	LB.	$3.98	FRESH FROZEN PERCH FILLET	LB. $1.49
USDA CHOICE SIRLOIN TIP ROAST	LB.	$2.88	LEAN TRIMMED QUARTER LOIN (FAMILY PAK) PORK CHOPS	LB. $1.67
USDA CHOICE (WHOLE) RIB EYES	LB.	$3.98	LEAN TRIMMED (FAMILY PAK) PORK STEAK	LB. $1.57
FOOD WORLD (LB. $1.68) BACON	12-OZ.	$1.28	LEAN TRIMMED (FAMILY PAK) CENTER CUT PORK CHOPS	LB. $2.28
ZEIGLER BACON	12-OZ.	$1.58	FRESH (FAMILY PAK) GROUND CHUCK	LB. $1.68
BRYAN BACON	12-OZ.	$1.68	SELECT SKINLESS SLICED BEEF LIVER	LB. 98¢

Every cut dated for freshness!

OSCAR MAYER BREAKFAST STRIPS	12-OZ.	$1.87	ZEIGLER'S BUFFET HAM	LB. $2.98
COUNTRY BOY PORK SAUSAGE	LB.	$1.18	FOOD WORLD (LB. $1.57) BOLOGNA	12-OZ. $1.18
FOOD WORLD PORK SAUSAGE	LB.	$1.77	ZEIGLER'S (LB. $1.75) BOLOGNA	12-OZ. $1.37
HOKMEL LITTLE SIZZLERS	12-OZ.	$1.39	BRYAN (LB. $1.88) BOLOGNA	12-OZ. $1.47
ZEIGLER'S SMOKED SAUSAGE	LB.	$2.25	MR. TURKEY BOLOGNA	8-OZ. 87¢
FOOD WORLD (LB. $1.47) WIENERS	12-OZ.	$1.18	MR. TURKEY BREAST	6-OZ. $1.57
ZEIGLER'S (LB. $1.48) WIENERS	12-OZ.	$1.88	ZEIGLER'S CHILI	LB. $1.98
BRYANS ($1.88 LB.) WIENERS	12-OZ.	$1.48	ZEIGLER'S LUNCHEON MEATS	6-OZ. 88¢
HORMEL OR OSCAR MAYER WIENERS	LB.	$1.97	ZEIGLER'S SLICED HAM	4-OZ. $1.18
OSCAR MAYER NACHO OR CHEESE FRANKS	LB.	$2.25	TYSON BREAST PATTIES	12-OZ. $2.77
BALL PARK FRANKS	LB.	$1.97	OSCAR MAYER SMOKED LINKS	12-OZ. $2.18
SOUTHERN BELLE CORN DOGS	18-OZ.	$1.58	ONCOR VEAL PATTIES	LB. $1.88
LOUIS RICH DRUMSTICKS OR WINGS FRESH TURKEY	LB.	76¢	CLAUSSEN KOSHER PICKLES	32-OZ. $1.77

feelin' good! GROCERY

Great variety and savings on every item!

KEEBLER HARVEST WHEAT	10-OZ.	$1.09	CARNATION CHOC., MILK CHOC., MINI MARSH COCOA	12-PK.	$1.05
KEEBLER DELUXE GRAHAMS	12½-OZ.	$1.19	STAFF OLD FASHION PANCAKE MIX	32-OZ.	79¢
KEEBLER ZESTA SALTINES	16-OZ.	87¢	BISCUIT MIX BISQUICK	40-OZ.	$1.45
BARBER'S PREMIUM SQUARE ICE CREAM	½-GAL.	$2.49	KELLOGG'S CORN FLAKES	24-OZ.	$1.37
HAAGEN DAZS ICE CREAM	16-OZ.	$1.87	BAMA SMOOTH & CRUNCHY PEANUT BUTTER	18-OZ.	$1.29
MAXWELL HOUSE ALL GRINDS COFFEE	2-LB. CAN	$4.49	BAMA APPLE JELLY	32-OZ.	$1.19
INSTANT MAXWELL HOUSE COFFEE	12-OZ.	$4.59	STAFF MAYONNAISE	32-OZ.	99¢
RETURNABLE PLUS DEPOSIT COKE	24-BOTTLE CASE	$4.49	HEINZ KETCHUP	32-OZ.	$1.17
STAFF ICE MILK	½-GAL.	93¢	ALABAMA GIRL SWEET RELISH	22-OZ.	$1.27
GOLDEN FLAKE POTATO CHIPS	8-OZ.	$1.26	ALABAMA GIRL HAMBURGER DILL CHIPS	48-OZ.	$1.33
LIGHT 'N' LIVELY ICE MILK	½ GAL	$2.19	VLASIC SWEET BUTTER STIX	16-OZ.	$1.23
LIQUID W/IRON SIMILAC	13-OZ.	96¢	HORMEL WITH BEANS CHILI	15-OZ.	69¢
DELTA TOWELS	JUMBO ROLL	53¢	STARKIST CK. LT. TUNA	6.5-OZ.	73¢
STAFF NAPKINS	300-CT.	$1.29	LIPTON ONION SOUP	2-PK.	76¢
PUFF FACIAL TISSUE	175-CT.	87¢	CAMPBELL CHICKEN NOODLE SOUP	10-OZ.	32¢
STAFF THIN SPAGHETTI	16-OZ.	48¢	CAMPBELL TOMATO SOUP	10-OZ.	23¢
RAGU PL., MEAT, OR MUSHROOM SPAGHETTI SAUCE	32-OZ.	$1.69	LESUEUR PEAS	17-OZ.	55¢
KRAFT MAC & CHEESE DINNER	7¼-OZ.	38¢	DEL MONTE FRENCH STYLE GREEN BEANS	16-OZ.	47¢
SPORTSMANS PRIDE DOG FOOD	25-LB.	$3.69	VAN CAMP CHILI BEANS	15.5-OZ.	42¢
JAZZ RATION DOG FOOD	25-LB.	$4.47	NIBLETS W.K. CORN	12-OZ.	43¢
PURINA TENDER VITTLES	18-OZ.	$1.38	MIXED VEGETABLES VEG ALL	16-OZ.	44¢
PURE VEGETABLE CRISCO OIL	48-OZ.	$2.04	HUNT'S WHOLE PEELED TOMATOES	14½-OZ.	49¢
CRISCO BUTTER SHORTENING	3-LB.	$2.25	ROTEL W/CHILI'S TOMATOES	10-OZ.	49¢
FOOD WORLD PL. OR IODIZED SALT	26-OZ.	5¢	STAFF TOMATO SAUCE	15-OZ.	39¢
LIPTON TEA BAGS	48-CT.	$1.45	ORTEGA TACO DINER	10-CT.	$1.29

YOUR U.S.D.A. FOOD STAMPS GO FURTHER AT FOOD WORLD

ORTEGA TACO SHELLS	10-CT.	87¢	ALL LAUNDRY DETERGENT	84-OZ.	$2.88
LUCKY LEAF APPLE SAUCE	25-OZ.	65¢	TIDE DETERGENT	49-OZ.	$1.69
TREE TOP APPLE JUICE	64-OZ.	$1.29	CLOROX BLEACH	128-OZ.	79¢
INDIAN SUMMER APPLE CIDER	GALLON	$2.88	GERBER STRAINED BABY FOOD	4½-OZ.	21¢
OCEAN SPRAY CRANAPPLE DRINK	48-OZ.	$1.57	KRAFT MINIATURE MARSHMALLOWS	10.5-OZ.	49¢
TROPICANA ORANGE JUICE	64-OZ.	$1.45	ORVILLE POPCORN	45-OZ.	$2.89
V-8 VEGETABLE JUICE	46-OZ.	85¢	ORVILLE POPCORN OIL	12-OZ.	$1.55
ALL FLAVORS SHASTA	12-OZ.	25¢	STAFF D.R. PEANUTS	16-OZ.	$1.49
KING SIZE CASCADE DETERGENT	50-OZ.	$2.33	STAFF SALTINES	16-OZ.	59¢
DOWNY FABRIC SOFTENER	96-OZ.	$3.89	STAFF OYSTER CRACKERS	12-OZ.	75¢
IVORY LIQUID SOAP	18-OZ.	$1.37	SUNSHINE VANILLA WAFERS	16-OZ.	$1.12
LIQUID WISK	64-OZ.	$2.99	SUNSHINE HI-HO CRACKERS	12-OZ.	$1.14

CIGARETTES, ALL BRANDS

Cartons, King $7.57
Single Pack, Kings ..... 81¢
Cartons, 100's $7.77
Single Packs, 100's ..... 83¢

feelin' great! DAIRY

Biscuits and butter and everything fresh!

PILLSBURY H.J. B.M. FLAKY BISCUIT	5-CT.	38¢	VELVEETA SINGLES CHEESE FOOD	16-OZ.	$2.33
MERICO TEXAS STYLE BISCUITS	5-CT.	28¢	VELVEETA CHEESE SPREAD	16-OZ.	$1.95
BLUE BONNET REG. MARGARINE QUARTERS	1-LB.	54¢	KRAFT PHILADELPHIA CREAM CHEESE	8-OZ.	83¢
MINUTE MAID REF. ORANGE JUICE	64-OZ.	$1.39	KRAFT SHREDDED MOZZARELLA CHEESE	8-OZ.	$1.39
KRAFT SINGLE WRAP AMERICAN CHEESE FOOD	12-OZ.	$1.48	LIGHT & LIVELY COTTAGE CHEESE	24-OZ.	$1.63

YOUR U.S.D.A. FOOD STAMPS GO FURTHER AT FOOD WORLD

feelin' healthy! HEALTH & BEAUTY AIDS

Compare! You *really* save at Food World!

VIDAL SASSOON SHAMPOO	8-OZ.	$1.97	NIVEA LOTION	13-OZ.	$1.99
VASELINE INTENSIVE CARE LOTION	10-OZ.	$1.89	BODY FLOWERS SPRAY	2.5 OZ.	$2.17
CUTEX OILY POLISH REMOVER	4-OZ.	83¢	SUMMERS EVE DISPOSABLE DOUCHE	4.5-OZ.	69¢
Q TIPS SWABS	170-CT.	$1.37	RIGHT GUARD DEODORANT	5-OZ.	$2.19
VASELINE PETROLEUM JELLY	3.75-OZ.	$1.27	OLD SPICE CONDITIONING AFTER SHAVE	4.25-OZ.	$2.92

"It's a great feeling!"

feelin' fresh! PRODUCE

Garden fresh and tasty too!

CALIFORNIA RED RIPE STRAWBERRIES	PINT BASKET	98¢	CALIFORNIA LARGE SNOW WHITE CAULIFLOWER	EA.	97¢
IMPORTED SWEET JUICY NECTARINES	LB	97¢	CALIFORNIA FRESH TENDER CARROTS	2-LB. BAG	89¢
THOMPSON SEEDLESS WHITE GRAPES	LB	$1.59	CALIFORNIA ICY FRESH BROCCOLI	LARGE BUNCH	97¢
IMPORTED SWEET RED PLUMS	LB	$1.29	GRANNY'S COLE SLAW OR SALAD MIX	12-OZ PKG.	69¢
FLORIDA SEEDLESS WHITE GRAPEFRUIT	5-LB.	97¢	CANADIAN FRESH TASTY RUTABAGAS	LB.	25¢

feelin' lovely! FLORAL

Florist shop quality at Food World prices! Take home something beautiful today!

BEAUTIFUL - COLORFUL TULIPS	5 INCH POT	$4.98 & up	SWEETHEART MIXED BOUQUET	EACH	$4.99

OPEN 24 HOURS 7 Days A Week

feelin' cool! FROZEN

Less time in the kitchen. Speeds up meal-fixin'!

MINUTE MAID ORANGE JUICE	12-OZ.	$1.03	ORE IDA TATER TOTS	1-LB.	83¢
STAFF ORANGE JUICE	12-OZ.	89¢	ORE IDA GOLDEN PATTY	15-OZ.	$1.09
TREE TOP APPLE JUICE	12-OZ.	79¢	TOTINO ALL FLAVORS PIZZAS	10.8-OZ.	$1.05
FLEISCHMANNS EGG BEATERS	17-OZ.	$1.22	STEAK-UM BEEF STEAKS	14-OZ.	$2.85
STAFF MINI COB CORN	6-EAR	95¢	GORTONS FISH STICKS	15-OZ.	$1.88
McKENZIE CUT OKRA	16-OZ.	99¢	PET RITZ PIE SHELLS	2-PK.	69¢
GREEN GIANT BROCCOLI CHEESE SAUCE	10-OZ.	97¢	ALL FLAVORS MRS. GOODCOOKIE	16-OZ.	$1.09

feelin' fresh! BAKERMAN DELI-MAN

Fresh from our oven to your dinner table. On hurry-up days, let Food World do it for you!

BAKERMAN'S FAMOUS FRENCH BREAD	EACH	69¢	DELI-MAN HONEY CURED HAM	LB.	$4.49
BAKERMAN'S FRESH BAKED BUTTERCRUST BREAD	EACH	69¢	EXCELLENT IN SANDWICHES CREAM HAVARTI	LB.	$3.99
BAKERMAN'S GLAZED DONUTS	DOZEN	$1.77	DELI-MAN SANDWICH STEAK HOAGIE	EACH	$1.99
PUMPERNICKEL OR RYE DINNER ROLLS	DOZEN	99¢	DELI-MAN 16-PIECE—INCLUDES 4 BREASTS, 4 DRUMSTICKS, 4 WINGS AND 4 THIGHS FRIED CHICKEN PACK	EACH	$7.99

"Get the feeling!"

FOOD WORLD DISCOUNT FOODS

PELHAM

- QUANTITY RIGHTS RESERVED
- NONE SOLD TO DEALERS
- PRICES EFFECTIVE THRU FEBRUARY 11, 1984

X-tra Section

Shelby County Reporter

Covering the news since 1843

LARRY HILL, JERRY SPATES
...top CVA students

CVA recognizes top scholars

Larry Hill of Vincent is the 1984 valedictorian at Coosa Valley Academy and Jerry Spates of Harpersville is salutatorian.

In addition to his academic accomplishments, Hill is also a starter on the CVA basketball team. After graduation he plans to attend UAB.

The salutatorian is a member of the Senior Beta Club and plays on the CVA football team. He intends to enroll at Nunnelley State Technical College after graduation.

Other CVA seniors achieving top grades are: Randall Hethcox, Dawn Tate, Kyle Spates, Kathy Whitehead, Rhonda Clinkscales and Shirene Lee.

Successful with youngsters but...

DAY program hits money problems

by Shelba Nivens

Bob Brental (not his real name) had a problem accepting authority.

He was in the eleventh grade and had been bounced out of several Shelby and Jefferson County schools. Finally, he wound up in juvenile court for breaking the law.

Today, after participating in the DAY (Developing Alabama Youth) program, Brental is an honor student at the University of Montevallo where he serves in student government.

Brental's story is only one of several success stories to come out of the DAY program since it began in August 1982. Around 30 other young people are currently finding help from DAY with their personal and academic problems.

However, the program itself is having a little difficulty in finding help for some of its problems.

The school and counseling center, under direction of the DAY Foundation, Inc., is located in the old two-story brick building at the corner of 11th St. and Railroad Ave. in Siluria. According to Foundation president Ken Williams, the non-profit organization had to spend $10,000 to get the ground floor of the building usable, and it is still badly in need of repairs.

He told the **Reporter** that at least $20,000 is needed to make the upstairs usable, and another $20,000 is needed by October 1985 to exercise a lease/ purchase option on the building and grounds.

Government grants help pay day-to-day operating expenses, he said, and grants may be obtained to pay rental costs. However, state and federal grants do not allow the purchase of buildings or land with their funds.

Teachers and teacher aides are paid by the Shelby County Board of Education.

The education board also provides lunch at Thompson High School and gasoline and maintenance for a van bus which was donated by the Alabaster/ Pelham Rotary Club. However, there is presently no funding for a bus driver.

Of the 30 students enrolled in DAY, 18 to 22 of them ride the school van each day. It makes two runs, morning and evening, picking up students from all areas of the county.

"Most of the parents just can't afford to drive them back and forth every day," said project director J.K. Terrell.

Williams said DAY cannot operate without a school bus for transportation. He has appealed to municipalities in the county for contributions toward the school bus driver's salary for the current year -- $652.10 a month, counting benefits -- for the current year.

According to Terrell, the driver also monitors activities as a recreational therapist and helps in the classroom.

DAY paid the bus driver's salary for the last quarter of 1983 with operational funds which were exhausted before the year was out.

"In fact, the only way we paid the December salary was because I gave an extra donation of $250," Williams told city mayors.

In letters to the mayors, Williams is urging that city councils "meet their responsibilities" by making contributions to DAY based on the present enrollment of youth from their municipalities.

For example, if 10.4% of DAY's enrollment is from a particular city, that city's contribution should be $624.

Williams said he is having only partial success with the collection of these contributions. He has received money from Columbiana and has money coming in from Pelham and the Shelby County Commission.

Growing up is sometimes rough

by Shelba Nivens

Growing up is sometimes a rough process. Not everyone has the same opportunities, not everyone has the same success.

For some of those in Shelby County that are having trouble with the growing up process, DAY is (Developing Alabama Youth) providing an alternative to darkness of criminal record.

Students of DAY are from 13 to 18 years old. They are adjudicated through Judge Patti Smith's juvenile court.

Their offenses range from agency petitioned youth in need of supervision, to those arrested for drug offenses, disorderly conduct, burglary, and other non-violent crimes.

DAY supporters say that failing in academic work can become a major cause for delinquent behavior in a youth. They offer DAY as an alternative to placing a potentially 'sound' youth into juvenile detention facilities.

So DAY students receive individual counseling daily, if needed. They learn basic employment skills, social skills, and behavior problems are corrected.

According to DAY director J.K. Terrell, the counseling program is as important as the academic program. Students are involved in individual, group and family counseling sessions.

"If a teenage member of the family has a problem, then the entire family has a problem," Terrell said.

Continued on page X-12

A special report

What were the effects of the recession/ depression on Shelby County in 1983? As we move into 1984, what's happening as far as development and jobs?

What sort of economic impact does a massive operation, such as Alabama Power's steam plant in Wilsonville, have on the area? What's going on development-wise in Riverchase?

Coverage of these and other topics is what you'll find in the **Reporter's** annual 'Economic Review' -- a special section you don't want to miss in the main edition of this week's paper. Read it, and be informed.

1984 Plymouth Voyager

Works like magic for you and your family.

Plymouth Voyager...America's most versatile wagon. Voyager can carry 2 and a big load, or 5 and a smaller load, or choose optional seating for 7 ...just like magic.

A product of The New Chrysler Technology.

Voyager's advanced front-wheel-drive and rack-and-pinion steering provide excellent handling and maneuverability. And Voyager's trim, new size makes parking a snap in all situations. Getting in and out is easy, and so is loading with Voyager's low, flat floor.

And for all Voyager does, it's surprisingly fuel-efficient... 37 est. hwy. 24 EPA est. mpg*

Quality backed by the 5/50 Protection Plan.

Voyager's engine, power train and outer body rust-through are covered by limited warranties for 5 years, or 50,000 miles, whichever comes first. Deductible applies. Excludes leases. Ask for details.

*Use EPA estimate for comparison. Your mileage may vary depending on speed, weather and trip length. Highway mileage probably less.

You've got to drive it to believe it!

See Plymouth Voyager - The Magic Wagon at your Chrysler-Plymouth dealer now.

Chrysler Plymouth

STRICKLAND
Complete Sales, Service, Parts on all Chrysler Products!

Hiway 31 Pelham 664-2585

Crump's LIQUIDATION SALE!

ALL SALES FINAL!

This is your once-in-a-lifetime opportunity to save up to 60% on top quality, name-brand sports equipment & sportswear

GYM SHORTS 40% OFF

CHILDREN'S WARM-UPS 1/2 OFF

COACH'S SHORTS Russell-Swingster-Bike $6.95-$9.95-$12.95

SELECTED ATHLETIC SHOES VALUES TO $39.95 $2.97 - $9.97

PRE-SEASON SOFTBALL & BASEBALL SALE

CLEATS Adidas - Pony - SpotBilt - Puma - Mizuno UP TO 60% OFF

ATHLETIC SHOES (Broken Sizes) Nike - New Balance - Brooks - Mizuno 30-60% OFF

SOFTBALL & BASEBALL BATS Worth - Louisville Slugger - Easton UP TO 50% OFF

BATTING GLOVES (Youth Sizes) 1/2 PRICE Quantity Limited

BASEBALL SLEEVES Adult & Youth Sizes $3.30 AND $5.00

BATTING HELMETS All Star - ABC - Nocona $10.95

PRACTICE PANTS 50% OFF Adult & Youth Sizes

PRACTICE JERSEYS Adult & Youth Sizes $2-$3-$4

BASEBALL BELTS REG. $3.95 $2.00 Adult & Youth Sizes

BASEBALLS & SOFTBALLS Worth - Wilson - Rawlings - DeBeer SALE PRICES

ALL GLOVES 50% OFF

TEAM JERSEYS UP TO 80% OFF

RUSSELL, BIKE, SWINGSTER JACKETS 60% OFF

BASEBALL CAPS $1.00

FIRST AID SUPPLIES 50% OFF

RUSSELL NATIONAL SOCKS $1.99 PAIR

HIGH-TOP BASKETBALL SHOES 40% OFF

MANY, MANY MORE BARGAINS SHOP EARLY FOR BEST SELECTION

POM-POMS 1/2 OFF

Crump's SPORTINGS GOODS

STORE HOURS 9 A.M. - 6 P.M. MON.-SAT.

PELHAM 663-0312 (NEXT TO MARVIN'S)

"We like the prices- and the quality!"

We want the best but we don't want to pay an arm and a leg for it! So Food World gives us brand names, U.S. Choice meats, fresh produce and fresh baked bread. Everything we want - discounted 24 hours a day!

OPEN 24 HOURS 7 Days A Week

feelin' choice! MEATS

USDA CHOICE Meats, fish, poultry... More choice, more savings!

USDA CHOICE (FAMILY PAK) T-BONE STEAK	LB. $2.98	HOLLY FARMS USDA GRADE WHOLE FRYERS	LB. 58¢
USDA CHOICE CHUCK CUBED STEAK	LB. $2.78	USDA INSPECTED QUARTERS FRYER LEGS	LB. 58¢
USDA CHOICE BEEF TIPS	LB. $2.98	HOLLY FARMS USDA GRADE "A" (FAM. PAK) FRYER BREAST	LB. $1.33
USDA CHOICE BONELESS STEWING BEEF	LB. $1.98	USDA INSPECTED YOUNG (18/24 LB.) TOM TURKEYS	LB. 58¢
USDA CHOICE SHORT RIBS	LB. $1.78	JET FRESH PACIFIC SNAPPER FILLETS	LB. $3.75
USDA CHOICE BOSTON ROLL BONELESS ROAST	LB. $2.28	FARM FRESH CATFISH	LB. $1.88
USDA CHOICE (FAMILY PAK) SIRLOIN STEAK	LB. $2.75	FRESH FROZEN SEA BASS FILLET	LB. $1.59
USDA CHOICE EYE OF ROUND ROAST	LB. $2.98	FRESH FROZEN RED FISH FILLET	LB. $1.59
USDA CHOICE (WHOLE) FILET MIGNON	LB. $3.98	FRESH FROZEN PERCH FILLET	LB. $1.49
USDA CHOICE SIRLOIN TIP ROAST	LB. $2.88	LEAN TRIMMED QUARTER LOIN (FAMILY PAK) PORK CHOPS	LB. $1.67
USDA CHOICE (WHOLE) RIB EYES	LB. $3.98	LEAN TRIMMED (FAMILY PAK) PORK STEAK	LB. $1.57
FOOD WORLD (LB. $1.68) BACON	12-OZ. $1.28	LEAN TRIMMED (FAMILY PAK) CENTER CUT PORK CHOPS	LB. $2.28
ZEIGLER BACON	12-OZ. $1.58	FRESH (FAMILY PAK) GROUND CHUCK	LB. $1.68
BRYAN BACON	12-OZ. $1.68	SELECT SKINLESS SLICED BEEF LIVER	LB. 98¢

Every cut dated for freshness!

OSCAR MAYER BREAKFAST STRIPS	12-OZ. $1.87	ZEIGLER'S BUFFET HAM	LB. $2.98
COUNTRY BOY PORK SAUSAGE	LB. $1.18	FOOD WORLD (LB. $1.57) BOLOGNA	12-OZ. $1.18
FOOD WORLD PORK SAUSAGE	LB. $1.77	ZEIGLER'S (LB. $1.75) BOLOGNA	12-OZ. $1.37
HORMEL LITTLE SIZZLERS	12-OZ. $1.39	BRYAN (LB. $1.88) BOLOGNA	12-OZ. $1.47
ZEIGLER'S SMOKED SAUSAGE	LB. $2.25	MR. TURKEY BOLOGNA	8-OZ. 87¢
FOOD WORLD (LB. $1.47) WIENERS	12-OZ. $1.18	MR. TURKEY BREAST	6-OZ. $1.57
ZEIGLER'S (LB. $1.48) WIENERS	12-OZ. $1.88	ZEIGLER'S CHILI	LB. $1.98
BRYANS ($1.88 LB.) WIENERS	12-OZ. $1.48	ZEIGLER'S LUNCHEON MEATS	6-OZ. 88¢
HORMEL OR OSCAR MAYER WIENERS	LB. $1.97	ZEIGLER'S SLICED HAM	4-OZ. $1.18
OSCAR MAYER NACHO OR CHEESE FRANKS	LB. $2.25	TYSON BREAST PATTIES	12-OZ. $2.77
BALL PARK FRANKS	LB. $1.97	OSCAR MAYER SMOKED LINKS	12-OZ. $2.18
SOUTHERN BELLE CORN DOGS	18-OZ. $1.58	ONCOR VEAL PATTIES	LB. $1.88
LOUIS RICH DRUMSTICKS OR WINGS FRESH TURKEY	LB. 76¢	CLAUSSEN KOSHER PICKLES	32-OZ. $1.77

feelin' good! GROCERY

Great variety and savings on every item!

KEEBLER HARVEST WHEAT	10-OZ. $1.09	CARNATION CHOC., MILK CHOC., MINI MARSH. COCOA	12-PK. $1.05
KEEBLER DELUXE GRAHAMS	12½-OZ. $1.19	STAFF OLD FASHION PANCAKE MIX	32-OZ. 79¢
KEEBLER ZESTA SALTINES	16-OZ. 87¢	BISCUIT MIX BISQUICK	40-OZ. $1.45
BARBER'S PREMIUM SQUARE ICE CREAM	½-GAL. $2.49	KELLOGG'S CORN FLAKES	24-OZ. $1.37
HAAGEN DAZS ICE CREAM	16-OZ. $1.87	BAMA SMOOTH & CRUNCHY PEANUT BUTTER	18-OZ. $1.29
MAXWELL HOUSE ALL GRINDS COFFEE	2-LB. CAN $4.49	BAMA APPLE JELLY	32-OZ. $1.19
INSTANT MAXWELL HOUSE COFFEE	12-OZ. $4.59	STAFF MAYONNAISE	32-OZ. 99¢
RETURNABLE PLUS DEPOSIT COKE	24-BOTTLE CASE $4.49	HEINZ KETCHUP	32-OZ. $1.17
STAFF ICE MILK	½-GAL. 93¢	ALABAMA GIRL SWEET RELISH	22-OZ. $1.27
GOLDEN FLAKE POTATO CHIPS	8-OZ. $1.26	ALABAMA GIRL HAMBURGER DILL CHIPS	48-OZ. $1.33
LIGHT 'N' LIVELY ICE MILK	½ GAL $2.19	VLASIC SWEET BUTTER STIX	16-OZ. $1.23
LIQUID W/IRON SIMILAC	13-OZ. 96¢	HORMEL WITH BEANS CHILI	15-OZ. 69¢
DELTA TOWELS	JUMBO ROLL 53¢	STARKIST CK. LT. TUNA	6.5-OZ. 73¢
STAFF NAPKINS	300-CT. $1.29	LIPTON ONION SOUP	2-PK. 76¢
PUFF FACIAL TISSUE	175-CT. 87¢	CAMPBELL CHICKEN NOODLE SOUP	10-OZ. 32¢
STAFF THIN SPAGHETTI	16-OZ. 48¢	CAMPBELL TOMATO SOUP	10-OZ. 23¢
RAGU PL., MEAT, OR MUSHROOM SPAGHETTI SAUCE	32-OZ. $1.69	LESUEUR PEAS	17-OZ. 55¢
KRAFT MAC & CHEESE DINNER	7¼-OZ. 38¢	DEL MONTE FRENCH STYLE GREEN BEANS	16-OZ. 47¢
SPORTSMANS PRIDE DOG FOOD	25-LB. $3.69	VAN CAMP CHILI BEANS	15.5-OZ. 42¢
JAZZ RATION DOG FOOD	25-LB. $4.47	NIBLETS W.K. CORN	12-OZ. 43¢
PURINA TENDER VITTLES	18-OZ. $1.38	MIXED VEGETABLES VEG ALL	16-OZ. 44¢
PURE VEGETABLE CRISCO OIL	48-OZ. $2.04	HUNT'S WHOLE PEELED TOMATOES	14½-OZ. 49¢
CRISCO BUTTER SHORTENING	3-LB. $2.25	ROTEL W/CHILI'S TOMATOES	10-OZ. 49¢
FOOD WORLD PL. OR IODIZED SALT	26-OZ. 5¢	STAFF TOMATO SAUCE	15-OZ. 39¢
LIPTON TEA BAGS	48-CT. $1.45	ORTEGA TACO DINER	10-CT. $1.29

YOUR U.S.D.A. FOOD STAMPS GO FURTHER AT FOOD WORLD

ORTEGA TACO SHELLS	10-CT. 87¢	ALL LAUNDRY DETERGENT	84-OZ. $2.88
LUCKY LEAF APPLE SAUCE	25-OZ. 65¢	TIDE DETERGENT	49-OZ. $1.69
TREE TOP APPLE JUICE	64-OZ. $1.29	CLOROX BLEACH	128-OZ. 79¢
INDIAN SUMMER APPLE CIDER	GALLON $2.88	GERBER STRAINED BABY FOOD	4½-OZ. 21¢
OCEAN SPRAY CRANAPPLE DRINK	48-OZ. $1.57	KRAFT MINIATURE MARSHMALLOWS	10.5-OZ. 49¢
TROPICANA ORANGE JUICE	64-OZ. $1.45	ORVILLE POPCORN	45-OZ. $2.89
V-8 VEGETABLE JUICE	46-OZ. 85¢	ORVILLE POPCORN OIL	12-OZ. $1.55
ALL FLAVORS SHASTA	12-OZ. 25¢	STAFF D.R. PEANUTS	16-OZ. $1.49
KING SIZE CASCADE DETERGENT	50-OZ. $2.33	STAFF SALTINES	16-OZ. 59¢
DOWNY FABRIC SOFTENER	96-OZ. $3.89	STAFF OYSTER CRACKERS	12-OZ. 75¢
IVORY LIQUID SOAP	18-OZ. $1.37	SUNSHINE VANILLA WAFERS	16-OZ. $1.12
LIQUID WISK	64-OZ. $2.99	SUNSHINE HI-HO CRACKERS	12-OZ. $1.14

CIGARETTES, ALL BRANDS

Cartons, King $7.57
Single Pack, Kings ..... 81¢
Cartons, 100's $7.77
Single Packs, 100's ..... 83¢

feelin' great! DAIRY

Biscuits and butter and everything fresh!

PILLSBURY H.J. B.M. FLAKY BISCUIT	5-CT. 38¢	VELVEETA SINGLES CHEESE FOOD	16-OZ. $2.33
MERICO TEXAS STYLE BISCUITS	5-CT. 28¢	VELVEETA CHEESE SPREAD	16-OZ. $1.95
BLUE BONNET REG. MARGARINE QUARTERS	1-LB. 54¢	KRAFT PHILADELPHIA CREAM CHEESE	8-OZ. 83¢
MINUTE MAID REF. ORANGE JUICE	64-OZ. $1.39	KRAFT SHREDDED MOZZARELLA CHEESE	8-OZ. $1.39
KRAFT SINGLE WRAP AMERICAN CHEESE FOOD	12-OZ. $1.48	LIGHT & LIVELY COTTAGE CHEESE	24-OZ. $1.63

YOUR U.S.D.A. FOOD STAMPS GO FURTHER AT FOOD WORLD

feelin' healthy! HEALTH & BEAUTY AIDS

Compare! You *really* save at Food World!

VIDAL SASSOON SHAMPOO	8-OZ. $1.97	NIVEA LOTION	13-OZ. $1.99
VASELINE INTENSIVE CARE LOTION	10-OZ. $1.89	BODY FLOWERS SPRAY	2.5 OZ. $2.17
CUTEX OILY POLISH REMOVER	4-OZ. 83¢	SUMMERS EVE DISPOSABLE DOUCHE	4.5-OZ. 69¢
Q TIPS SWABS	170-CT. $1.37	RIGHT GUARD DEODORANT	5-OZ. $2.19
VASELINE PETROLEUM JELLY	3.75-OZ. $1.27	OLD SPICE CONDITIONING AFTER SHAVE	4.25-OZ. $2.92

"It's a great feeling!"

feelin' fresh! PRODUCE

Garden fresh and tasty too!

CALIFORNIA RED RIPE STRAWBERRIES	PINT BASKET 98¢	CALIFORNIA LARGE SNOW WHITE CAULIFLOWER	EA. 97¢
IMPORTED SWEET JUICY NECTARINES	LB 97¢	CALIFORNIA FRESH TENDER CARROTS	2-LB. BAG 89¢
THOMPSON SEEDLESS WHITE GRAPES	LB $1.59	CALIFORNIA ICY FRESH BROCCOLI	LARGE BUNCH 97¢
IMPORTED SWEET RED PLUMS	LB $1.29	GRANNY'S COLE SLAW OR SALAD MIX	12-OZ PKG. 69¢
FLORIDA SEEDLESS WHITE GRAPEFRUIT	5-LB. 97¢	CANADIAN FRESH TASTY RUTABAGAS	LB. 25¢

feelin' lovely! FLORAL

Florist shop quality at Food World prices! Take home something beautiful today!

BEAUTIFUL - COLORFUL TULIPS	5 INCH POT $4.98 & up	SWEETHEART MIXED BOUQUET	EACH $4.99

OPEN 24 HOURS 7 Days A Week

feelin' cool! FROZEN

Less time in the kitchen. Speeds up meal-fixin'!

MINUTE MAID ORANGE JUICE	12-OZ. $1.03	ORE IDA TATER TOTS	1-LB. 83¢
STAFF ORANGE JUICE	12-OZ. 89¢	ORE IDA GOLDEN PATTY	15-OZ. $1.09
TREE TOP APPLE JUICE	12-OZ. 79¢	TOTINO ALL FLAVORS PIZZAS	10.8-OZ. $1.05
FLEISCHMANNS EGG BEATERS	17-OZ. $1.22	STEAK-UM BEEF STEAKS	14-OZ. $2.85
STAFF MINI COB CORN	6-EAR 95¢	GORTONS FISH STICKS	15-OZ. $1.88
McKENZIE CUT OKRA	16-OZ. 99¢	PET RITZ PIE SHELLS	2-PK. 69¢
GREEN GIANT BROCCOLI CHEESE SAUCE	10-OZ. 97¢	ALL FLAVORS MRS. GOODCOOKIE	16-OZ. $1.09

feelin' fresh! BAKERMAN DELI-MAN

Fresh from our oven to your dinner table. On hurry-up days, let Food World do it for you!

BAKERMAN'S FAMOUS FRENCH BREAD	EACH 69¢	DELI-MAN HONEY CURED HAM	LB. $4.49
BAKERMAN'S FRESH BAKED BUTTERCRUST BREAD	EACH 69¢	EXCELLENT IN SANDWICHES CREAM HAVARTI	LB. $3.99
BAKERMAN'S GLAZED DONUTS	DOZEN $1.77	DELI-MAN SANDWICH STEAK HOAGIE	EACH $1.99
PUMPERNICKEL OR RYE DINNER ROLLS	DOZEN 99¢	DELI-MAN 16-PIECE—INCLUDES 4 BREASTS, 4 DRUMSTICKS, 4 WINGS AND 4 THIGHS FRIED CHICKEN PACK	EACH $7.99

"Get the feeling!"

FOOD WORLD DISCOUNT FOODS

PELHAM

- QUANTITY RIGHTS RESERVED
- NONE SOLD TO DEALERS
- PRICES EFFECTIVE THRU FEBRUARY 11, 1984

X-tra Section

Shelby County Reporter

Covering the news since 1843

LARRY HILL, JERRY SPATES
...top CVA students

CVA recognizes top scholars

Larry Hill of Vincent is the 1984 valedictorian at Coosa Valley Academy and Jerry Spates of Harpersville is salutatorian.

In addition to his academic accomplishments, Hill is also a starter on the CVA basketball team. After graduation he plans to attend UAB.

The salutatorian is a member of the Senior Beta Club and plays on the CVA football team. He intends to enroll at Nunnelley State Technical College after graduation.

Other CVA seniors achieving top grades are: Randall Hethcox, Dawn Tate, Kyle Spates, Kathy Whitehead, Rhonda Clinkscales and Shirene Lee.

Successful with youngsters but...

DAY program hits money problems

by Shelba Nivens

Bob Brental (not his real name) had a problem accepting authority.

He was in the eleventh grade and had been bounced out of several Shelby and Jefferson County schools. Finally, he wound up in juvenile court for breaking the law.

Today, after participating in the DAY (Developing Alabama Youth) program, Brental is an honor student at the University of Montevallo where he serves in student government.

Brental's story is only one of several success stories to come out of the DAY program since it began in August 1982. Around 30 other young people are currently finding help from DAY with their personal and academic problems.

However, the program itself is having a little difficulty in finding help for some of its problems.

The school and counseling center, under direction of the DAY Foundation, Inc., is located in the old two-story brick building at the corner of 11th St. and Railroad Ave. in Siluria. According to Foundation president Ken Williams, the non-profit organization had to spend $10,000 to get the ground floor of the building usable, and it is still badly in need of repairs.

He told the **Reporter** that at least $20,000 is needed to make the upstairs usable, and another $20,000 is needed by October 1985 to exercise a lease/ purchase option on the building and grounds.

Government grants help pay day-to-day operating expenses, he said, and grants may be obtained to pay rental costs. However, state and federal grants do not allow the purchase of buildings or land with their funds.

Teachers and teacher aides are paid by the Shelby County Board of Education.

The education board also provides lunch at Thompson High School and gasoline and maintenance for a van bus which was donated by the Alabaster/ Pelham Rotary Club. However, there is presently no funding for a bus driver.

Of the 30 students enrolled in DAY, 18 to 22 of them ride the school van each day. It makes two runs, morning and evening, picking up students from all areas of the county.

"Most of the parents just can't afford to drive them back and forth every day," said project director J.K. Terrell.

Williams said DAY cannot operate without a school bus for transportation. He has appealed to municipalities in the county for contributions toward the school bus driver's salary for the current year -- $652.10 a month, counting benefits -- for the current year.

According to Terrell, the driver also monitors activities as a recreational therapist and helps in the classroom.

DAY paid the bus driver's salary for the last quarter of 1983 with operational funds which were exhausted before the year was out.

"In fact, the only way we paid the December salary was because I gave an extra donation of $250," Williams told city mayors.

In letters to the mayors, Williams is urging that city councils "meet their responsibilities" by making contributions to DAY based on the present enrollment of youth from their municipalities.

For example, if 10.4% of DAY's enrollment is from a particular city, that city's contribution should be $624.

Williams said he is having only partial success with the collection of these contributions. He has received money from Columbiana and has money coming in from Pelham and the Shelby County Commission.

Growing up is sometimes rough

by Shelba Nivens

Growing up is sometimes a rough process. Not everyone has the same opportunities, not everyone has the same success.

For some of those in Shelby County that are having trouble with the growing up process, DAY is (Developing Alabama Youth) providing an alternative to darkness of criminal record.

Students of DAY are from 13 to 18 years old. They are adjudicated through Judge Patti Smith's juvenile court.

Their offenses range from agency petitioned youth in need of supervision, to those arrested for drug offenses, disorderly conduct, burglary, and other non-violent crimes.

DAY supporters say that failing in academic work can become a major cause for delinquent behavior in a youth. They offer DAY as an alternative to placing a potentially 'sound' youth into juvenile detention facilities.

So DAY students receive individual counseling daily, if needed. They learn basic employment skills, social skills, and behavior problems are corrected.

According to DAY director J.K. Terrell, the counseling program is as important as the academic program. Students are involved in individual, group and family counseling sessions.

"If a teenage member of the family has a problem, then the entire family has a problem," Terrell said.

Continued on page X-12

A special report

What were the effects of the recession/ depression on Shelby County in 1983? As we move into 1984, what's happening as far as development and jobs?

What sort of economic impact does a massive operation, such as Alabama Power's steam plant in Wilsonville, have on the area? What's going on development-wise in Riverchase?

Coverage of these and other topics is what you'll find in the **Reporter's** annual 'Economic Review' -- a special section you don't want to miss in the main edition of this week's paper. Read it, and be informed.

1984 Plymouth Voyager

Works like magic for you and your family.

Plymouth Voyager...America's most versatile wagon. Voyager can carry 2 and a big load, or 5 and a smaller load, or choose optional seating for 7 ...just like magic.

A product of The New Chrysler Technology.

Voyager's advanced front-wheel-drive and rack-and-pinion steering provide excellent handling and maneuverability. And Voyager's trim, new size makes parking a snap in all situations. Getting in and out is easy, and so is loading with Voyager's low, flat floor.

And for all Voyager does, it's surprisingly fuel-efficient... 37 est. hwy. 24 EPA est. mpg*

Quality backed by the 5/50 Protection Plan.

Voyager's engine, power train and outer body rust-through are covered by limited warranties for 5 years, or 50,000 miles, whichever comes first. Deductible applies. Excludes leases. Ask for details.

*Use EPA estimate for comparison. Your mileage may vary depending on speed, weather and trip length. Highway mileage probably less.

You've got to drive it to believe it!

See Plymouth Voyager - The Magic Wagon at your Chrysler-Plymouth dealer now.

Chrysler Plymouth

STRICKLAND
Complete Sales, Service, Parts on all Chrysler Products!

Hiway 31 Pelham 664-2585

Crump's LIQUIDATION SALE!

ALL SALES FINAL!

This is your once-in-a-lifetime opportunity to save up to 60% on top quality, name-brand sports equipment & sportswear

PRE-SEASON SOFTBALL & BASEBALL SALE

GYM SHORTS 40% OFF

CHILDREN'S WARM-UPS 1/2 OFF

COACH'S SHORTS Russell-Swingster-Bike $6.95-$9.95-$12.95

SELECTED ATHLETIC SHOES VALUES TO $39.95 $2.97 - $9.97

CLEATS Adidas - Pony - SpotBilt - Puma - Mizuno UP TO 60% OFF

ATHLETIC SHOES (Broken Sizes) Nike - New Balance - Brooks - Mizuno 30-60% OFF

SOFTBALL & BASEBALL BATS Worth - Louisville Slugger - Easton UP TO 50% OFF

BATTING GLOVES (Youth Sizes) 1/2 PRICE Quantity Limited

BATTING HELMETS All Star - ABC - Nocona $10.95

BASEBALL SLEEVES Adult & Youth Sizes $3.30 AND $5.00

PRACTICE PANTS 50% OFF Adult & Youth Sizes

PRACTICE JERSEYS Adult & Youth Sizes $2-$3-$4

BASEBALL BELTS REG. $3.95 $2.00 Adult & Youth Sizes

ALL GLOVES 50% OFF

BASEBALLS & SOFTBALLS Worth - Wilson - Rawlings - DeBeer SALE PRICES

TEAM JERSEYS UP TO 80% OFF

RUSSELL, BIKE, SWINGSTER JACKETS 60% OFF

BASEBALL CAPS $1.00

FIRST AID SUPPLIES 50% OFF

RUSSELL NATIONAL SOCKS $1.99 PAIR

HIGH-TOP BASKETBALL SHOES 40% OFF

MANY, MANY MORE BARGAINS SHOP EARLY FOR BEST SELECTION

POM-POMS 1/2 OFF

Crump's SPORTINGS GOODS

STORE HOURS 9 A.M. - 6 P.M. MON.-SAT.

PELHAM (NEXT TO MARVIN'S)

663-0312

County business news briefs

AMY WILKINSON
...new attorney

After completing a three year tour of duty with the Army in Frankfurt, West Germany, Amy Meredith Wilkinson is now practicing law in Pelham.

A graduate of Auburn University and Cumberland School of Law, Wilkinson served in the Army's Judge Advocate General Corp. Her duties consisted of prosecution, legal assistance and claims officer.

The attorney is married to Michael A. Wilkinson, whose father is Shelby County Deputy Sheriff Buddy Wilkinson.

Her parents are former Oak Mt. State Park Director John Meredith and his wife Edith.

She is sharing office accomodations on US 31 with attorneys John F. Tanner and Joseph E. Walden.

* * * *

The Kimberly-Clark Foundation has established a merit scholarship endowment with contributions that will total $1 million over five years.

The presence of K-C's operations at Coosa Pines near Childersburg, means students in the area are eligible for the awards.

The endowment is at Lawrence University of Appleton, Wis., and information on applications can be received from area K-C managers.

K-C also announced an increase in quarterly earnings from $1.05 to $1.10. It has recommended a two-for-one stock split that it will put before a vote of the board in April.

* * * *

Winn-Dixie Stores, Inc. has reported 16-week sales through January 11 at $2.2 million. That's a 2.3% increase over last year's period of $2.154 million.

Cumulative current year earnings amount to $1.32, compared to $1.30 last year.

Winn-Dixie's Pelham store is among the firms 1,224 groceries in operation across the Sunbelt.

* * * *

Are you among the many Shelby County phone users with questions about how -- and who -- you need to do business with since South Central Bell and other companies split from AT&T?

Then you'll be glad when Bell sends you its four-page phone book supplement by the end of this month.

The supplement will include information on local service, long distance service, equipment, installation and repairs, according to South Central Bell spokesman Cleve Earnest.

* * * *

Tax season, to many people, means befuddlement over 1040's, deductions and the IRS. To help explain things, Mike Connors of 'Mannix' fame and former Miss America Lee Meriweather will host a Public Broadcasting Corporation special this Sunday entitled 'Your Tax Return: 1984.'

The two-hour special airs at 2 p.m. on Channel 10, and will include a toll-free tax information number (1-800-424-1040) for questions you may have.

* * * *

The Alabama Farm Bureau Federation has filed a $5 million countersuit against the American Farm Bureau. It is claiming the American has violated federal anti-trust laws.

The action, filed last week in US District Court in Montgomery, comes after the American Farm Bureau sued Alabama Farm Bureau in December, seeking to stop the state organization from using the name, 'Farm Bureau.'

Alabama Farm Bureau Federation is the largest farm organization in the state with more than 258,000 members. American Farm Bureau Federation is headquartered in Park Ridge, Ill.

Alabama Farm Bureau resigned from the American Farm Bureau in January, 1981.

"American does not possess any rights whatsoever in or to the designation Alabama Farm Bureau Federation. Alabama Farm Bureau has used the names and marks in the State of Alabama for many years, in some instances for more than 60 years, as a means for identifying its organization, its members, its activities and its operations," the countersuit says.

Alabama Farm Bureau asks the court to dismiss the original complaint against Alabama and to stop the American from using the name "Farm Bureau" in Alabama and to prevent the American violating antitrust laws of the United States. Alabama Farm Bureau also asks for a jury trial in the case.

• Complete Plumbing Repairs, Kitchen, Bathroom
• Remodeling
• Sewer and Drain Cleaning

MORRISON PLUMBING CO.
236 1st St. SW ALABASTER 663-4726

GOT A PROBLEM?
WE'RE HERE WHEN YOU NEED US.

NORTH SHELBY MENTAL HEALTH CENTER
announces the opening of its new facilities

With our New Staff... New Facilities... New Programs... we're ready to help you with
• DIVORCE COUNSELING
• CHILD ADJUSTMENT PROBLEMS
• MARITAL THERAPY
• STRESS MANAGEMENT
and other life crises or emotional problems you may have. Our highly trained, licensed staff includes:

Dr. Kenneth Warren, Clinical Psychologist, and
Dr. Richard Gargiulo, Family Specialist.
Dr. N.S. Xavier, Psychiatrist

Our fees are based upon your income. Plus, we accept all major insurance policies and will file your claim for you. Of course we accept VISA and Master-Card.

Office Hours: 8:00-4:30
Evening and Weekends by appointment.
PROVIDING COMPLETE, CONFIDENTIAL CARE AT
NORTH SHELBY HEALTH CENTER
Hwy. 31 South
Next to Pelham City Hall
Phone: 663-1252

A DIVISION OF CHILTON-SHELBY MENTAL HEALTH CENTER

TRUCKS • TRUCKS • TRUCKS

New 1984 Chevrolet Silverado
Free Air - Chevrolet's Best From
$9,995 Plus Tax & Title

New 1984 Dodge Royals Marksman
Free Air & Winchester 30-30 Rifle
$9,495 Plus Tax & Title

Stock Includes Compact Thru 2-Ton Trucks
All Sale Priced To Move
Financing at 12.5%
COUNTRY CADILLAC HEADQUARTERS

STOKES
Chevrolet, Chrysler, Plymouth & Dodge
328-6223 755-3700
CLANTON

Got a news tip?
Call us...
669-3131

ANNOUNCING A NEW LIFE OF VIRGINIA MANAGER IN ALABAMA

The Life Insurance Company of Virginia is pleased to announce the appointment of George A. Webb, CLU as Manager of the Alabama-Webb Agency.

Mr. Webb, a native of Charleston, West Virginia, joined Life of Virginia in 1973. After distinguishing himself as a life underwriter, Mr. Webb was promoted to the position of sales manager. In 1982, he was named a regional director assigned to the home office in Richmond.

During his career, Mr. Webb has earned numerous awards and recognitions, including two National Sales Achievement Awards from the National Association of Life Underwriters and qualifying for Life of Virginia's President's Honor Council during his first year in the business.

Life of Virginia, the South's oldest life insurance company, was established in 1871 and has offices from coast to coast. All representatives of the Alabama-Webb Agency are fully familiar with the many individual and group life and health plans offered by Life of Virginia, including "The Challenger," a universal life insurance policy.

Birmingham
90 Bagby Dr.
phone: 942-3396

LIFE OF VIRGINIA
HOME OFFICE: RICHMOND, VIRGINIA

Gadsden
1523 Rainbow Dr.
phone: 543-2321

Wal Mart Sells for Less • Wal Mart Sells for Less • Wal Mart Sells for Less • Wal Mart Sells for Less • Wal Mart Sells for Less •

WAL-MART
PELHAM/ALABASTER
Fri.-Sun., Feb. 10-12
Daily 9 a.m.-9 p.m., Sunday 1-6

Valentine PLANT SALE

♥ Tulips
♥ Hyacinth
♥ Cyclamen
♥ Mums

3.94
IN 6 INCH FOIL WRAPPED POTS

4 INCH AFRICAN VIOLETS
1.94

Wal Mart Sells for Less • Wal Mart Sells for Less • Wal Mart Sells for Less • Wal Mart Sells for Less • Wal Mart Sells for Less •

Valentine display

Michelle Friedman arranges a Valentine display in the Pelham department store where she works parttime. Michelle is a DECA member at the Area Vocational Center. (photo by Bert Seaman)

DECA students show knack for marketing

Two Shelby County students showed that they know what they're about when it comes to apparel and accessories.

Michelle Friedman from Thompson High School and Tamara Gray from Pelham High were winners in area competition for members of distributive education clubs.

The event which involved approximately 400 students from schools in northeast Alabama, was held Jan. 21 at Birmingham-Southern College.

Statewide competition will be held in Montgomery next month.

Both girls participate in the Shelby County Area Vocational Center's distributive education program which involves working a portion of the school day.

Other students in the DECA program who took part in the competition were: Terry Smith, general merchandising; Keith Pennington and Stephen Turner, food marketing; Shawn Casey, restaurant marketing. They are all from Pelham.

Distributive education teacher Betty Fulton is the DECA club's sponsor.

UW gives away emergency food

United Way Montevallo Area Service Center will distribute food on an emergency basis Wednesday, Feb. 22, from 9 a.m. - 3 p.m.

The location is 16 Middle Street, Montevallo.

This food is available on a limited basis to residents of Shelby County, who are either unemployed or of low income. Applicants must furnish identification and income restrictions will apply. A separate distribution day has been reserved for the handicapped and the elderly. They make pick up food on Tuesday, Feb. 21 between 1-4 p.m.

For further information call 665-1942.

FRIDAYS, SATURDAYS
5:30 - 9 p.m.

•SEAFOOD BUFFET $7.95
Alaskan Crab Legs
Fresh Gulf Shrimp
Six other seafood items
All you care to eat .....
Children under 12 ..... $4.95

•LARGE T-BONE STEAK $7.50
• Baked Potato • Salad Bar .....

"We care about your dining pleasure"

TRIPLE "J" Ranch House
Hwy 31 So., Alabaster
Across from Shelby Medical Center

Carpet Outlet
Your choice for Flooring Excellence
Phone 663-4393
3457 Hwy. 31 So.
Pelham, AL 35124

The Right Carpet
The Right Store
The Right Sale

★ ROYAL RAPTURE,
•Anso IV nylon provides superior built-in resistance to soiling and staining plus anti-static protection.
•Anso IV with Halo Fresh protection stops the growth of odor-causing bacteria, mildew, and fungi to help keep the carpet hygienically fresh.
Now Only 15.50 Completely Installed

★ STYLE 15 SUPREME
•100% Monsanto Ultron Continuous Filament Nylon provides durability and will not peel or shed.
•Soil Shield Protection helps prevent soiling and staining.
Now Only 13.50 Completely Installed

Both Sale Fabrics are Heavy, Carved, Tone on Tones for Durability!
-5 year warranty-

½ mile North of Wal-Mart
•Wood Flooring
Armstrong carpet studio
•Vinyl Flooring

GRAND OPENING

ASHBROOKE... Gives you elegance with ease of living and individual privacy. Special features include: His & Her Closets - Master Bedroom... Kitchen Pantry... Cathedral Ceilings... 3 bedrooms, 2 baths... natural oak cabinetry & much more.

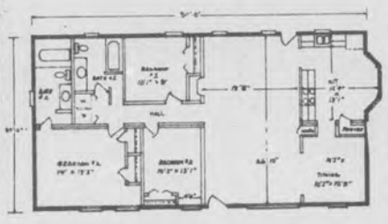

PRICED FROM $48,500
Payments start at $468.08 per mo.

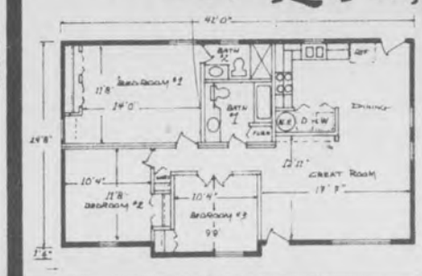

BRENTWOOD... It's spacious, comfortable & cozy! Create a green or flowered garden over the kitchen area. Other features include: Window seat/storage... Pantry with washer/dryer area... Cathedral Ceilings... finely crafted kitchen cabinets and much more!

PRICED FROM $38,000
Payments start at $366.71 per mo.

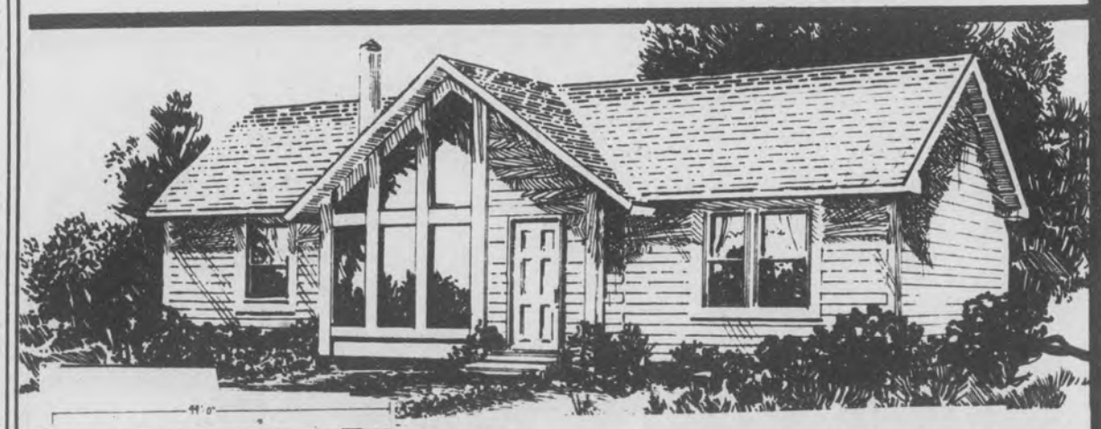

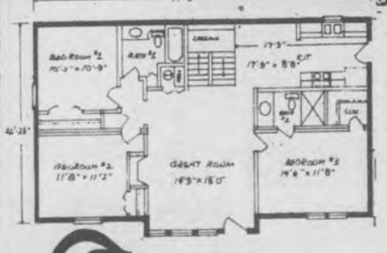

LAKESHORE... come to the charm of Country Living! This beautiful cedar "A" frame will take you away from it all. Features include: Enameled aluminum Windows... Your choice wall coverings & fine crafted cabinets... Walk-in closet - Master bedroom... 3 bedrooms, 2 baths... and much more!

PRICED FROM $40,850
Payments start at $394.21 per mo.

QUALITY WORKMANSHIP & MATERIALS ARE STANDARD . . .
Regardless of the style you choose, all of our homes have 'Standard Features' considered luxuries in other homes.

•Fine Crafted-Raised Panel Oak Cabinetry with Galley Rail
•Bath Vanities - All Baths
•Stainless Steel Kitchen Sink
•Antique Brass Hardware
•Ceilings - R-22 Insulation
•Walls - R-11 Insulation
•Floors - R-11 Insulation
•Double Insulated Water Heater
•Water Saver Shower Head
•Steel Clad: Poly-Urethane Care Exterior Doors
•Heat Pump - Central Heat and Air Conditioner
•Stained Woodwork
•Smoke Detector
•Washer/Dryer Connections
•Copper Water Supply Lines
•And many other exceptional features!

NO DOWN PAYMENT IF YOU OWN YOUR LOT!
5% down payment required on our lot.

Mon.-Sat.
ON THE SPOT FINANCING
(Except Sunday)
10% Interest first year 12% A.P.R.

Register for
FREE Paddle Fan — No Purchase Required
PLUS SPECIAL PRIZES
If you buy during our Grand Opning

DIRECTIONS:
Take the Arkadelphia Road/Hwy. 78 Exit off of I-59/I-20. HOME CENTER IS 3 MILES ON THE LEFT.

Home Center
Mitchell Realty
960 Forestdale Blvd., B'ham., AL 35214
Phone (205) 798-2020 or 798-2021

County business news briefs

AMY WILKINSON
...new attorney

After completing a three year tour of duty with the Army in Frankfurt, West Germany, Amy Meredith Wilkinson is now practicing law in Pelham.

A graduate of Auburn University and Cumberland School of Law, Wilkinson served in the Army's Judge Advocate General Corp. Her duties consisted of prosecution, legal assistance and claims officer.

The attorney is married to Michael A. Wilkinson, whose father is Shelby County Deputy Sheriff Buddy Wilkinson.

Her parents are former Oak Mt. State Park Director John Meredith and his wife Edith.

She is sharing office accomodations on US 31 with attorneys John F. Tanner and Joseph E. Walden.

* * * *

The Kimberly-Clark Foundation has established a merit scholarship endowment with contributions that will total $1 million over five years.

The presence of K-C's operations at Coosa Pines near Childersburg, means students in the area are eligible for the awards.

The endowment is at Lawrence University of Appleton, Wis., and information on applications can be received from area K-C managers.

K-C also announced an increase in quarterly earnings from $1.05 to $1.10. It has recommended a two-for-one stock split that it will put before a vote of the board in April.

* * * *

Winn-Dixie Stores, Inc. has reported 16-week sales through January 11 at $2.2 million. That's a 2.3% increase over last year's period of $2.154 million.

Cumulative current year earnings amount to $1.32, compared to $1.30 last year.

Winn-Dixie's Pelham store is among the firms 1,224 groceries in operation across the Sunbelt.

* * * *

Are you among the many Shelby County phone users with questions about how -- and who -- you need to do business with since South Central Bell and other companies split from AT&T?

Then you'll be glad when Bell sends you its four-page phone book supplement by the end of this month.

The supplement will include information on local service, long distance service, equipment, installation and repairs, according to South Central Bell spokesman Cleve Earnest.

* * * *

Tax season, to many people, means befuddlement over 1040's, deductions and the IRS. To help explain things, Mike Connors of 'Mannix' fame and former Miss America Lee Meriweather will host a Public Broadcasting Corporation special this Sunday entitled 'Your Tax Return: 1984.'

The two-hour special airs at 2 p.m. on Channel 10, and will include a toll-free tax information number (1-800-424-1040) for questions you may have.

* * * *

The Alabama Farm Bureau Federation has filed a $5 million countersuit against the American Farm Bureau. It is claiming the American has violated federal anti-trust laws.

The action, filed last week in US District Court in Montgomery, comes after the American Farm Bureau sued Alabama Farm Bureau in December, seeking to stop the state organization from using the name, 'Farm Bureau.'

Alabama Farm Bureau Federation is the largest farm organization in the state with more than 258,000 members. American Farm Bureau Federation is headquartered in Park Ridge, Ill.

Alabama Farm Bureau resigned from the American Farm Bureau in January, 1981.

"American does not possess any rights whatsoever in or to the designation Alabama Farm Bureau Federation. Alabama Farm Bureau has used the names and marks in the State of Alabama for many years, in some instances for more than 60 years, as a means for identifying its organization, its members, its activities and its operations," the countersuit says.

Alabama Farm Bureau asks the court to dismiss the original complaint against Alabama and to stop the American from using the name "Farm Bureau" in Alabama and to prevent the American violating antitrust laws of the United States. Alabama Farm Bureau also asks for a jury trial in the case.

•Complete Plumbing Repairs, Kitchen, Bathroom
•Remodeling
•Sewer and Drain Cleaning

MORRISON PLUMBING CO.
236 1st St. SW ALABASTER 663-4726

GOT A PROBLEM?
WE'RE HERE WHEN YOU NEED US.

NORTH SHELBY MENTAL HEALTH CENTER
announces the opening of its new facilities

With our New Staff... New Facilities... New Programs... we're ready to help you with
•DIVORCE COUNSELING
•CHILD ADJUSTMENT PROBLEMS
•MARITAL THERAPY
•STRESS MANAGEMENT
and other life crises or emotional problems you may have. Our highly trained, licensed staff includes:

Dr. Kenneth Warren, Clinical Psychologist, and
Dr. Richard Gargiulo, Family Specialist.
Dr. N.S. Xavier, Psychiatrist

Our fees are based upon your income. Plus, we accept all major insurance policies and will file your claim for you. Of course we accept VISA and Master-Card.

Office Hours: 8:00-4:30
Evening and Weekends by appointment.
PROVIDING COMPLETE, CONFIDENTIAL CARE AT
NORTH SHELBY HEALTH CENTER
Hwy. 31 South
Next to Pelham City Hall
Phone: 663-1252

A DIVISION OF CHILTON-SHELBY MENTAL HEALTH CENTER

TRUCKS • TRUCKS • TRUCKS

New 1984 Chevrolet Silverado
Free Air - Chevrolet's Best From
$9,995 Plus Tax & Title

New 1984 Dodge Royals Marksman
Free Air & Winchester 30-30 Rifle
$9,495 Plus Tax & Title

Stock Includes Compact Thru 2-Ton Trucks
All Sale Priced To Move
Financing at 12.5%
COUNTRY CADILLAC HEADQUARTERS

STOKES
Chevrolet, Chrysler, Plymouth & Dodge
328-6223 755-3700
CLANTON

Got a news tip?
Call us...
669-3131

ANNOUNCING A NEW LIFE OF VIRGINIA MANAGER IN ALABAMA

The Life Insurance Company of Virginia is pleased to announce the appointment of George A. Webb, CLU as Manager of the Alabama-Webb Agency.

Mr. Webb, a native of Charleston, West Virginia, joined Life of Virginia in 1973. After distinguishing himself as a life underwriter, Mr. Webb was promoted to the position of sales manager. In 1982, he was named a regional director assigned to the home office in Richmond.

During his career, Mr. Webb has earned numerous awards and recognitions, including two National Sales Achievement Awards from the National Association of Life Underwriters and qualifying for Life of Virginia's President's Honor Council during his first year in the business.

Life of Virginia, the South's oldest life insurance company, was established in 1871 and has offices from coast to coast. All representatives of the Alabama-Webb Agency are fully familiar with the many individual and group life and health plans offered by Life of Virginia, including "The Challenger," a universal life insurance policy.

Birmingham
90 Bagby Dr.
phone: 942-3396

LIFE OF VIRGINIA
HOME OFFICE: RICHMOND, VIRGINIA

Gadsden
1523 Rainbow Dr.
phone: 543-2321

Wal Mart Sells for Less • Wal Mart Sells for Less • Wal Mart Sells for Less • Wal Mart Sells for Less • Wal Mart Sells for Less •

WAL-MART
PELHAM/ALABASTER
Fri.-Sun., Feb. 10-12
Daily 9 a.m.-9 p.m., Sunday 1-6

Valentine PLANT SALE

♥ Tulips
♥ Hyacinth
♥ Cyclamen
♥ Mums

3.94
IN 6 INCH FOIL WRAPPED POTS

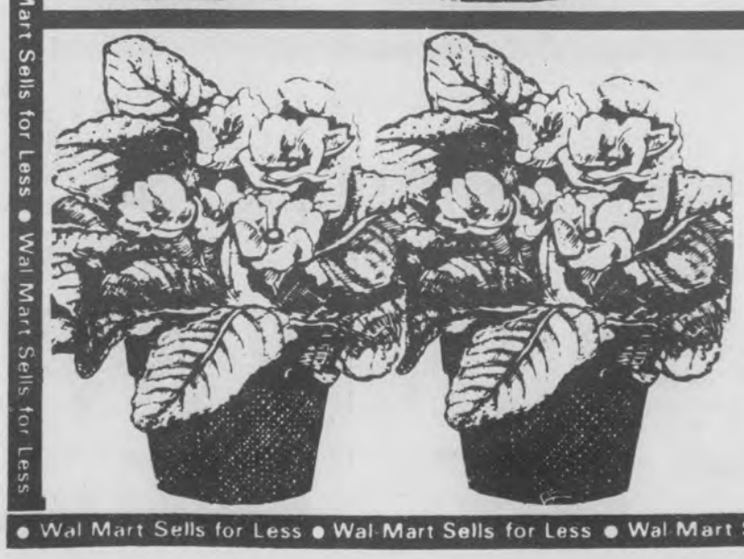

4 INCH AFRICAN VIOLETS
1.94

Wal Mart Sells for Less • Wal Mart Sells for Less • Wal Mart Sells for Less • Wal Mart Sells for Less • Wal Mart Sells for Less •

Valentine display

Michelle Friedman arranges a Valentine display in the Pelham department store where she works parttime. Michelle is a DECA member at the Area Vocational Center. (photo by Bert Seaman)

DECA students show knack for marketing

Two Shelby County students showed that they know what they're about when it comes to apparel and accessories.

Michelle Friedman from Thompson High School and Tamara Gray from Pelham High were winners in area competition for members of distributive education clubs.

The event which involved approximately 400 students from schools in northeast Alabama, was held Jan. 21 at Birmingham-Southern College.

Statewide competition will be held in Montgomery next month.

Both girls participate in the Shelby County Area Vocational Center's distributive education program which involves working a portion of the school day.

Other students in the DECA program who took part in the competition were: Terry Smith, general merchandising; Keith Pennington and Stephen Turner, food marketing; Shawn Casey, restaurant marketing. They are all from Pelham.

Distributive education teacher Betty Fulton is the DECA club's sponsor.

UW gives away emergency food

United Way Montevallo Area Service Center will distribute food on an emergency basis Wednesday, Feb. 22, from 9 a.m. - 3 p.m.

The location is 16 Middle Street, Montevallo.

This food is available on a limited basis to residents of Shelby County, who are either unemployed or of low income. Applicants must furnish identification and income restrictions will apply. A separate distribution day has been reserved for the handicapped and the elderly. They make pick up food on Tuesday, Feb. 21 between 1-4 p.m.

For further information call 665-1942.

FRIDAYS, SATURDAYS
5:30 - 9 p.m.
• SEAFOOD BUFFET
Alaskan Crab Legs
Fresh Gulf Shrimp
Six other seafood items
$7.95
All you care to eat .....
Children under 12 ..... $4.95
• LARGE T-BONE STEAK $7.50
• Baked Potato • Salad Bar .....
"We care about your dining pleasure"
TRIPLE "J" Ranch House
Hwy 31 So., Alabaster
Across from Shelby Medical Center

Carpet Outlet
Your choice for Flooring Excellence
Phone 663-4393
3457 Hwy. 31 So.
Pelham, AL 35124
The Right Carpet
The Right Store
The Right Sale
★ ROYAL RAPTURE,
•Anso IV nylon provides superior built-in resistance to soiling and staining plus anti-static protection.
•Anso IV with Halo Fresh protection stops the growth of odor-causing bacteria, mildew, and fungi to help keep the carpet hygienically fresh.
Now Only 15.50 Completely Installed
★ STYLE 15 SUPREME
•100% Monsanto Ultron Continuous Filament Nylon provides durability and will not peel or shed.
•Soil Shield Protection helps prevent soiling and staining.
Now Only 13.50 Completely Installed
Both Sale Fabrics are Heavy, Carved, Tone on Tones for Durability!
-5 year warranty-
½ mile North of Wal-Mart
•Wood Flooring
Armstrong carpet studio
•Vinyl Flooring

GRAND OPENING

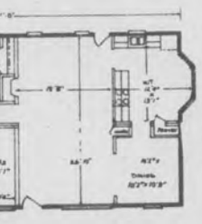

ASHBROOKE... Gives you elegance with ease of living and individual privacy. Special features include: His & Her Closets - Master Bedroom... Kitchen Pantry... Cathedral Ceilings... 3 bedrooms, 2 baths... natural oak cabinetry & much more.
PRICED FROM $48,500
Payments start at $468.08 per mo.

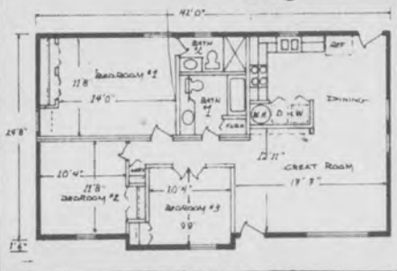

BRENTWOOD... It's spacious, comfortable & cozy! Create a green or flowered garden over the kitchen area. Other features include: Window seat/storage... Pantry with washer/dryer area... Cathedral Ceilings... finely crafted kitchen cabinets and much more!
PRICED FROM $38,000
Payments start at $366.71 per mo.

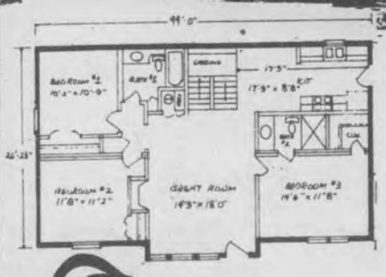

LAKESHORE... come to the charm of Country Living! This beautiful cedar "A" frame will take you away from it all. Features include: Enameled aluminum Windows... Your choice wall coverings & fine crafted cabinets... Walk-in closet - Master bedroom... 3 bedrooms, 2 baths... and much more!
PRICED FROM $40,850
Payments start at $394.21 per mo.

QUALITY WORKMANSHIP & MATERIALS ARE STANDARD . . .
Regardless of the style you choose, all of our homes have 'Standard Features' considered luxuries in other homes.
•Fine Crafted-Raised Panel Oak Cabinetry with Galley Rail
•Bath Vanities - All Baths
•Stainless Steel Kitchen Sink
•Antique Brass Hardware
•Ceilings - R-22 Insulation
•Walls - R-11 Insulation
•Floors - R-11 Insulation
•Double Insulated Water Heater
•Water Saver Shower Head
•Steel Clad: Poly-Urethane Care Exterior Doors
•Head Pump - Central Heat and Air Conditioner
•Stained Woodwork
•Smoke Detector
•Washer/Dryer Connections
•Copper Water Supply Lines
•And many other exceptional features!
NO DOWN PAYMENT IF YOU OWN YOUR LOT!
5% down payment required on our lot.

Mon.-Sat.
ON THE SPOT FINANCING
(Except Sunday)
10% Interest first year 12% A.P.R.
Register for
FREE Paddle Fan — No Purchase Required
PLUS SPECIAL PRIZES
If you buy during our Grand Opning

DIRECTIONS:
Take the Arkadelphia Road/Hwy. 78 Exit off of I-59/I-20. HOME CENTER IS 3 MILES ON THE LEFT.

Home Center
Mitchell Realty
960 Forestdale Blvd., B'ham., AL 35214
Phone (205) 798-2020 or 798-2021

Ask funeral questions now

By Charles A. Graddick
Attorney General

One of the most important consumer concerns is not easily dealt with - planning a funeral. However, since it is an emotional time for survivors and often costly, it is wise to make arrangements in advance.

Many people are hesitant to comparison shop, investigate, and plan for funerals. But preplanning can save hundreds of dollars.

Reluctance to preplan that final consumer transaction can force our loved ones to make hasty, emotional, and expensive funeral arrangements. The arrangements may not be in keeping with our wishes or our relatives' ability to pay.

Here is a list of ways to help make the correct decisions now:
--Write down the desired funeral plans and give a copy to the person you want to carry out your wishes. Your attorney should also have a copy, and your spouse should be informed of the whereabouts of all important documents.
--Visit several funeral homes and check prices on all arrangements. Prices on caskets usually include the cost of other basic services.
--Prepaying is not necessary since many consumers may move from the locale where arrangements were made. Make notations of types of products and services you wish and their cost now for comparison later.
--Decide on the type of funeral service you want, whether customary with the body present or a memorial service.
--Decide if you want to be interred or cremated. Although some people think embalming is required by law, that is the case only in certain situations. It may be necessary if the deceased had a contagious disease, if the body crosses state lines, or is transported by plane, train or other common carrier.
--A casket is not required by law for cremation in Alabama, but most crematoriums prefer it. Also, a vault is not required for burial.
--Check closely before purchasing family burial plots. Other family members may move or elect not to be buried in the remaining plots. Also check with the Attorney General's Office of Consumer Protection for cemetery complaints before making a decision.
--Look into insurance policies that provide death benefits. Check thoroughly to see if the policy will provide what is necessary upon death and compare different types.
--If you decide to be an organ donor, this can be noted on your Alabama driver's license. However, it is important to discuss your plans with family members, friends, lawyers, and doctor.

Finally, if a problem arises concerning the funeral industry, a new consumer action panel has been established to resolve conflicts. ThanaCAP is sponsored by the National Funeral Director's Association to promote effective communication between consumers and funeral homes. For more information write ThanaCAP, 135 West Wells Street, Milwaukee, Wisconsin 53203 or phone 414-276-2500.

SHOW-OFF
CARPET CLEANING
Professional Upholstery
and Carpet Cleaning
LR, DR, & HALL
$29.95 (any size)
Sofa $19.95
Chair $9.95
988-9512

CHILTON-SHELBY
MENTAL HEALTH CENTER
announces the opening of its new Pelham office,
located in the North Shelby Health Center.

Call 663-1252

Cattlemen plan 41st meeting and trade show in Montgomery

The Cattlemen's Association is converging on Montgomery.

James Braden, president of the Shelby County Cattlemen's Association and a member of the board of directors of the state association, will lead a large delegation of county cattlemen to the 41st anniversary meeting and trade show on Wednesday, Feb. 15, in Montgomery.

E. Ham Wilson, association executive vice president, said this week that more than 1,000 cattlemen and CowBelles from every county are expected to attend this year's convention.

Highlight of the meeting will be the annual Governor's luncheon honoring Governor George Wallace and the state's agricultural and agribusiness leaders. Governor Wallace will address the group.

Other speakers include US Senator Jeremiah Denton and Lt. Governor Bill Baxley.

The Alabama CowBelles, ladies auxiliary of the ACA, will hold their 31st annual meeting in conjunction with the meeting.

The Alabama Cattlemen's Association is the largest state cattlemen's association in the nation with 15,860 members.

Monday is last day to seek disaster aid

Monday, February 13, is the last day for filing disaster loan applications for homeowners and businesses hit by severe storms and flooding last December.

Under the Small Business Administration Disaster Declaration, Shelby County homeowners and apartment dwellers who have repayment ability, are eligible for loans covering uninsured losses.

Home loan limits are $50,000 for real estate repairs and $10,000 for personal property losses, with a limit of $55,000 for any combination of losses. Businesses suffering losses are eligible for loans up to 85% of the uninsured loss to a maximum of $500,000.

For more information: 254-1433.

If you have any news of social interest, please call Iris at 669-3131 during office hours. Deadline: noon Mondays.

COLUMBIANA
SMALL
ENGINES
Special Chain Sharpened
$1
off the bar
Thursday, Friday & Saturday
Hwy 25 669-9726

WINTER CLEARANCE Sale
All winter merchandise
20% off Tag price!
Most merchandise previously reduced.
20% off
Hanes thermal underwear for men
Men's and Ladies' flannel pajamas
Men's and Ladies' coats (some children's)
Ladies' long sleeve blouses (Chic, Lee, Jazzy)
Men's long sleeve shirts (Dee Cee)
Men's flannel shirts (Dee Cee)
Men's and Ladies' sweaters
Men's corduroy pants and jeans (Dee Cee)
Men's work pants and work shirts (Dee Cee)
Men's dress pants
On Sale
Men's shoes by Jarman, Barclay, Johnsonian
Good selection - Many styles to choose from
Weinbrenner Boots for Men (3 styles available)
Adidas tennis shoes reduced (Men's Ladies, and children)
Ladies' Duk-Shu in red, green, yellow and wine
Reg. Price $15.00 - Now 20% off
Mallette's
29 South Main St.
Montevallo, AL

WAL-MART
PELHAM/ALABASTER
Wed.-Sun., Feb. 8-12
Daily 9 a.m.- 9 p.m. Sunday 1-6
Lawn & Garden
Specials
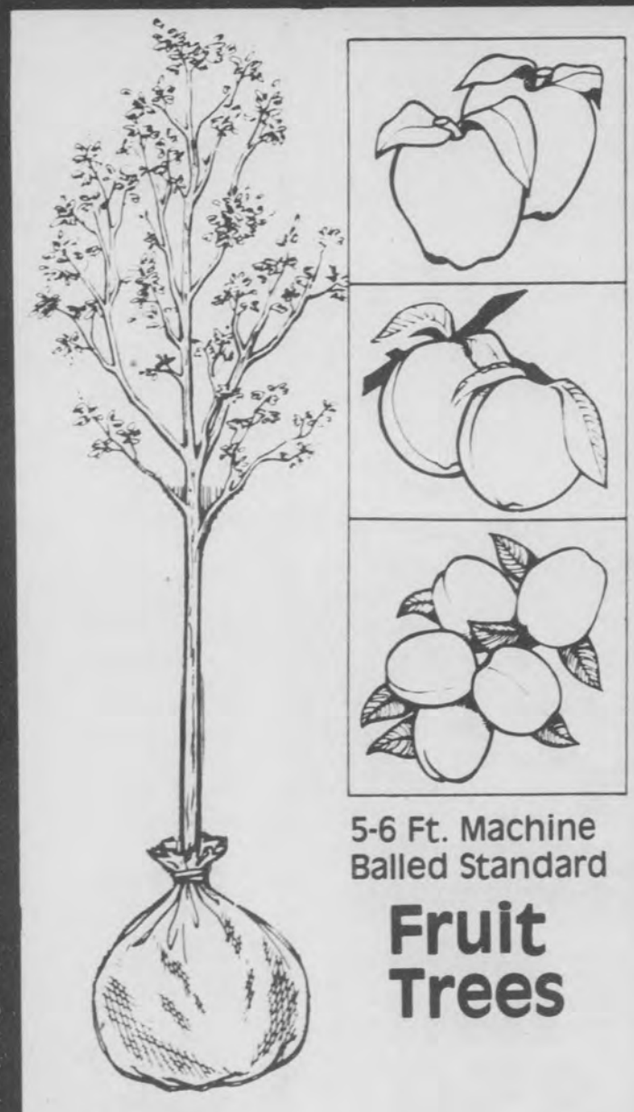
5-6 Ft. Machine Balled Standard
Fruit Trees
•Red Delicious Apple
•Golden Delicious Apple
•Elberta Peach
•Bartlett Pear
4.97
Sexton Beauty Queen®

No. 1½ Grade Packaged
Rose Bushes
2.88
Reg. 3.48
•2 years old, field grown
•Hardy select plants •Bloom this year
WAL-MART'S ADVERTISED MERCHANDISE POLICY—It is our intention to have every advertised item in stock. However, if due to any unforeseen reason, an advertised item is not available for purchase, Wal-Mart will issue a Rain Check on request, for the merchandise to be purchased at the sale price whenever available, or will sell you a similar item at a comparable reduction in price. We reserve the right to limit quantities. Limitations void in New Mexico.
VISA MasterCard
WAL-MART

Shelby County Reporter Television listings

WBMG Birmingham, AL 3 4 [42]
WBIQ Birmingham, AL 4 5 [10]
WVTM Birmingham, AL 5 3 [13]
WTTO Birmingham, AL 7 11 [21]
ESPN Sports Network 8 17
CBN CBN Cable Netwrk 9 7
WBRC Birmingham, AL 12 2 [6]

THURSDAY 2/9/84

MORNING

7:00 8 17 SportsCenter
7:15 8 17 ESPN's Horse Racing Weekly
7:45 8 17 Instructional
8:00 8 17 NCAA Basketball: Northwestern at Illinois
9:00 7 11 [21] MOVIE: 'It Started In Naples'
10:00 8 17 ESPN's SportsWoman
10:30 8 17 LPGA Golf: Mazda Classic - Final Round from Deer Creek, Deerfield Beach, FL
11:00 9 7 MOVIE: 'Magic Town'

AFTERNOON

12:30 8 17 ESPN's Horse Racing Weekly
1:00 7 11 [21] MOVIE: 'The Bridges at Toko-Ri'
8 17 FIS World Cup Skiing: Women's Slalom from Bad Gastein, Austria
2:30 8 17 NCAA Basketball: Northwestern at Illinois
4:30 8 17 Play Your Best Golf
5:00 8 17 ESPN's SportsLook
5:30 8 17 SportsCenter

EVENING

6:00 3 4 [42] Joker's Wild
4 5 [10] Business Report
5 3 [13] 12 2 [6] News
7 11 [21] B.J./Lobo Show
8 17 SportsCenter
9 7 Alias Smith and Jones
6:30 3 4 [42] Tic Tac Dough
4 5 [10] For the Record
5 3 [13] Family Feud
8 17 ESPN's SportsWeek
12 2 [6] Entertainment Tonight
7:00 3 4 [42] Magnum P.I.
4 5 [10] MacNeil/Lehrer Newshour
5 3 [13] Gimme a Break
7 11 [21] Hawaii Five-O
8 17 NCAA Basketball: Notre Dame vs. Rutgers from the Meadowlands
9 7 I Spy
12 2 [6] XIV Winter Olympic Games
7:30 5 3 [13] Family Ties
8:00 3 4 [42] Simon & Simon
4 5 [10] Sneak Previews
5 3 [13] Cheers
7 11 [21] MOVIE: 'Eye of the Needle'
9 7 700 Club
8:30 4 5 [10] On Target
5 3 [13] Buffalo Bill
9:00 3 4 [42] Knots Landing
4 5 [10] Bluegrass Block
5 3 [13] Hill Street Blues
8 17 Vintage Baseball Film: The Old Ball Game
9:30 9 7 Blondie
10:00 3 4 [42] Honeymooners
4 5 [10] Painting In the South
5 3 [13] 12 2 [6] News
7 11 [21] Sanford and Son
8 17 SportsCenter
9 7 Another Life
10:15 8 17 ESPN's SportsLook
10:30 3 4 [42] Trapper John, M.D.
4 5 [10] American Interests
5 3 [13] M*A*S*H
7 11 [21] WKRP in Cincinnati
9 7 Best of Groucho
12 2 [6] Soap
10:45 8 17 NCAA Basketball: Notre Dame vs. Rutgers from the Meadowlands
11:00 5 3 [13] All In the Family
7 11 [21] MOVIE: 'Appointment'
9 7 Burns & Allen
12 2 [6] Police Woman
11:30 3 4 [42] MOVIE: 'The Promise'
5 3 [13] Tonight Show
9 7 Jack Benny Show
12:00 9 7 I Married Joan
12 2 [6] Charlie's Angels
12:30 5 3 [13] MOVIE: 'Alice Doesn't Live Here Anymore'
9 7 Love That Bob
12:45 8 17 Fishin' Hole
1:00 3 4 [42] CBS News Nightwatch
7 11 [21] MOVIE: 'Submarine Command'
9 7 Bachelor Father
12 2 [6] MOVIE: 'The Great Sioux Massacre'
1:15 8 17 ESPN's SportsWeek
1:30 9 7 Life of Riley
1:45 8 17 ESPN's SportsWoman
2:00 9 7 700 Club
2:15 8 17 SportsCenter
2:30 5 3 [13] News
8 17 NCAA Basketball: Notre Dame vs. Rutgers from the Meadowlands
3:00 7 11 [21] Hawaii Five-O
12 2 [6] News
3:30 9 7 Ross Bagley
12 2 [6] Jim Bakker
4:30 8 17 ESPN's SideLines
9 7 Another Life
12 2 [6] Jimmy Swaggart

FRIDAY 2/10/84

MORNING

7:00 8 17 SportsCenter
7:15 8 17 ESPN's SportsWeek
7:45 8 17 Instructional
8:00 8 17 NCAA Basketball: Notre Dame vs. Rutgers from the Meadowlands
9:00 7 11 [21] MOVIE: 'The Rounders'
10:00 8 17 Professional Rodeo from Mesquite, TX
11:00 9 7 MOVIE: 'His Girl Friday'

AFTERNOON

12:00 8 17 Top Rank Boxing from Atlantic City, NJ
1:00 7 11 [21] MOVIE: 'Hot Spell'
2:30 8 17 NCAA Basketball: Notre Dame vs. Rutgers from the Meadowlands
4:30 8 17 ESPN's Horse Racing Weekly
5:00 8 17 ESPN's SportsLook
5:30 8 17 SportsCenter

EVENING

6:00 3 4 [42] Joker's Wild
4 5 [10] Business Report
5 3 [13] 12 2 [6] News
7 11 [21] B.J./Lobo Show
8 17 SportsCenter
9 7 Alias Smith and Jones
6:30 3 4 [42] Tic Tac Dough
4 5 [10] For the Record
5 3 [13] Family Feud
8 17 Coll. Basketball Report
12 2 [6] XIV Winter Olympic Games
7:00 3 4 [42] Dukes of Hazzard
4 5 [10] MacNeil/Lehrer Newshour
5 3 [13] MOVIE: 'Fantastic World of D.C. Collins'
7 11 [21] Hawaii Five-O
8 17 Caesar's Tahoe Billiards Classic
9 7 Timmy and Lassie
7:30 9 7 Super Book
8:00 3 4 [42] Dallas
4 5 [10] Washington Week/Review
7 11 [21] MOVIE: 'The Bees'
8 17 Top Rank Boxing from Las Vegas, NV
9 7 700 Club
8:30 4 5 [10] Wall Street Week
9:00 3 4 [42] Falcon Crest
4 5 [10] Firing Line
5 3 [13] New Show
9:30 9 7 Blondie
10:00 3 4 [42] Honeymooners
4 5 [10] Montage
5 3 [13] 12 2 [6] News
7 11 [21] Sanford and Son
9 7 Another Life
10:30 3 4 [42] MOVIE: 'SST: Disaster in the Sky'
4 5 [10] International Edition
5 3 [13] M*A*S*H
7 11 [21] WKRP in Cincinnati
8 17 SportsCenter
9 7 Best of Groucho
12 2 [6] XIV Winter Olympic Games
10:45 8 17 ESPN's SportsLook
11:00 5 3 [13] All In the Family
7 11 [21] Movie Macabre
9 7 Burns & Allen
12 2 [6] Police Woman
11:15 8 17 Top Rank Boxing from Las Vegas, NV
11:30 5 3 [13] Tonight Show
9 7 Jack Benny Show
12:00 9 7 I Married Joan
12 2 [6] Charlie's Angels
12:30 3 4 [42] Cotton Avenue
5 3 [13] MOVIE: 'Magnum Force'
9 7 Love That Bob
1:00 7 11 [21] MOVIE: 'Murder Clinic'
9 7 Bachelor Father
12 2 [6] Star Search
1:30 9 7 Life of Riley
1:45 8 17 SportsCenter
2:00 8 17 Coll. Basketball Report
9 7 700 Club
12 2 [6] Entertainment This Week
2:30 5 3 [13] News
8 17 To Be Announced
3:00 7 11 [21] Hawaii Five-O
12 2 [6] News
3:30 9 7 Ross Bagley
12 2 [6] Gunsmoke
4:00 7 11 [21] MOVIE: 'Detective Story'
4:30 12 2 [6] Insight

SATURDAY 2/11/84

MORNING

5:00 7 11 [21] Movie Cont'd
9 7 Blackwood Brothers
12 2 [6] Changed Lives
5:30 9 7 Jimmy Houston
12 2 [6] To Be Announced
6:00 3 4 [42] Captain Kangaroo
5 3 [13] New Zoo Revue
7 11 [21] CNN News
8 17 ESPN's SportsWeek
9 7 Weekend Gardener
12 2 [6] Viewpoint
6:30 5 3 [13] Farm and Home Show
7 11 [21] Space Kidettes
8 17 Vic's Vacant Lot
9 7 Athletes in Action
12 2 [6] Topics
7:00 3 4 [42] Charlie Brown & Snoopy
5 3 [13] Kidsworld 13
7 11 [21] Jetsons
8 17 SportsCenter
9 7 Super Book
12 2 [6] Monchhichis/Little Rascals/Richie Rich
7:15 8 17 Instructional
7:30 3 4 [42] Saturday Supercade
5 3 [13] Shirt Tales
7 11 [21] LBS Children's Theatre
8 17 1983-84 Ford College Cheerleading Championship
9 7 Mike Evans Presents
8:00 5 3 [13] Smurfs
7 11 [21] To Be Announced
9 7 James Robison
12 2 [6] New Scooby/Scrappy Doo
8:30 3 4 [42] Dungeons and Dragons
7 11 [21] MD-TV
8 17 Vintage Baseball Film: The Old Ball Game
9 7 Lesson
12 2 [6] Pac-Man/Rubik Cube Hour
9:00 3 4 [42] Tarzan: Lord of the Jungle
7 11 [21] Championship Wrestling
9 7 Cisco Kid
9:30 3 4 [42] Bugs Bunny/Road Runner Show
5 3 [13] Alvin & the Chipmunks
8 17 Coll. Basketball Report
9 7 MOVIE: 'Tall Texan'
12 2 [6] Littles
10:00 5 3 [13] Mr. T
7 11 [21] MOVIE: 'Charlie Chan in Monte Carlo'
8 17 ESPN's SportsWeek
12 2 [6] XIV Winter Olympic Games
10:30 5 3 [13] Bullwinkle
8 17 Play Your Best Golf
11:00 3 4 [42] Biskitts
5 3 [13] Underdog
8 17 World Sportsman
9 7 Westerners
11:30 3 4 [42] Benji/Zax/Alien Prince
5 3 [13] Thundarr
7 11 [21] MOVIE: 'Tarzan Escapes'
9 7 Wild Bill Hickok

AFTERNOON

12:00 3 4 [42] Sonny Smith Show
4 5 [10] Nova
5 3 [13] Kidsworld 13
8 17 Top Rank Boxing from Las Vegas, NV
9 7 MOVIE: 'Pawnee'
12:30 3 4 [42] Gene Bartow Show
5 3 [13] NCAA Basketball: Virginia at Louisville
12 2 [6] Professional Bowlers Tour
1:00 3 4 [42] NCAA Basketball:

Continued on next page

SAM-DAS, M.D.

Announces the opening his new office, for practice of Internal Medicine, Diseases of the Chest, and Critical Care Medicine.

240 7th Ave. N.E., Alabaster, AL 35007
664-3695

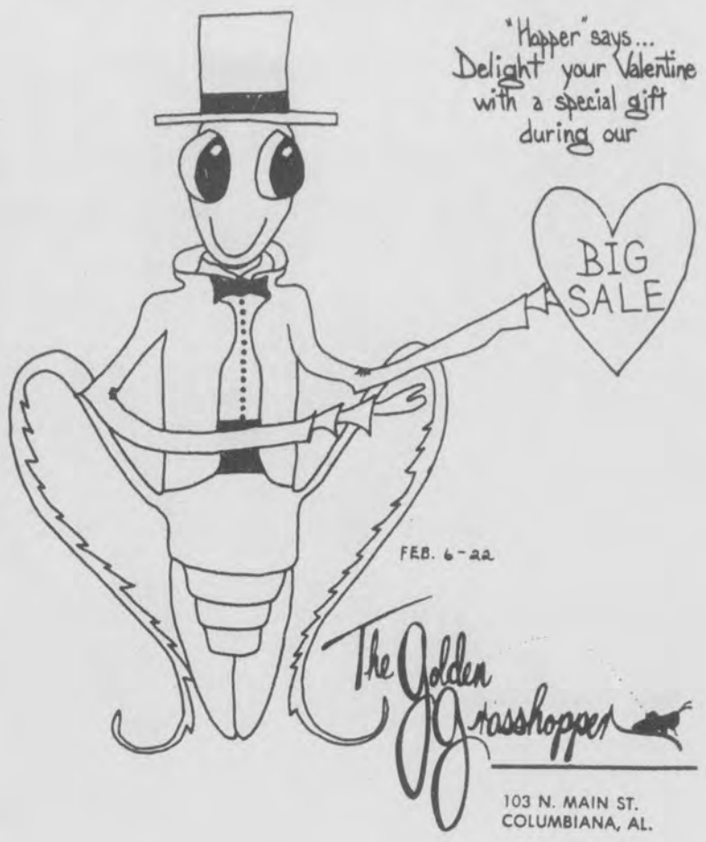

Results...

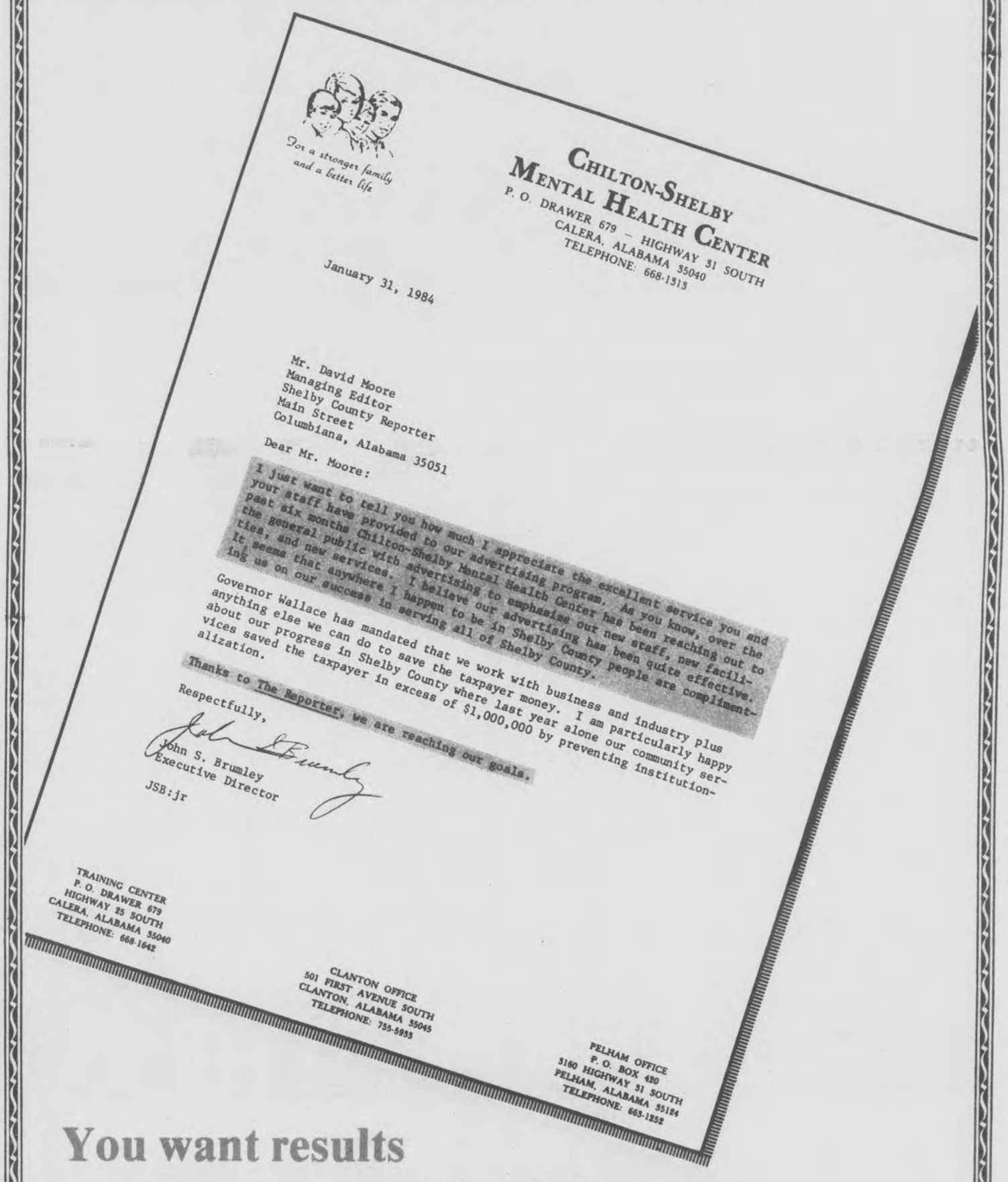

You want results from your advertising dollar, too...

Do you want to reach 21,000 Shelby County households with information about your goods and services? Want to run circulars? Inserts? Coupons? Need photographic work? Want a crisp black and white ad, or a big splash of color? When it comes to advertising, the **Shelby County Reporter** can do it all for you and your business -- and more. From designing a full advertising campaign, to writing a classified ad that will sell your car. You want results! You want service! And the **Shelby County Reporter** can give you both. It's one of the reasons we've been in business for 141 years.

You want the Shelby County Reporter

669-3131 Main Street, Columbiana
987-9879 Riverchase South Office Building, Pelham

E CA SDM WFBTLG RHONZIUJPY

Welcome
Jim Clay
Guild Optician
Now open in Alabaster at Shelby Medical Center 644 Second St. NE, Suite 102 (near the hospital) Optical Service at its very best!

663-4292 *We now offer Avant Garde frames*

• Wal-Mart Sells for Less • Wal-Mart Sells for Less • Wal-Mart Sells for Less • Wal-Mart Sells for Less • Wal-Mart Sells for Less • Wal-Mart Sells for Less • Wal-Mart Sells for Less •

WAL-MART VALENTINE Sale

Save 1.94
Valentine Choice Fashion Sleepwear
•100% Nylon or poly cotton knit •Your choice of Valentine gift nylon lace-ribbon trim sleepshirts •Sexy and romantic lace white with red trim, or red-black and fashion colors •Ribbon heart trim baby dolls or gowns •Several styles and colors
•Sizes small, medium, large •Reg. 7.94

6.00 Your Choice

2.94
Feature Heart
•14 Ounce •Limit 2

97¢
To My Valentine
•4 Ounce •Limit 2

68¢
Conversation Hearts
•2 Ounce •Limit 2

4.94 Your Choice
Flower and Bow Heart or Corsage Heart
•14 Ounce •Limit 2

LOW PRICE EVERY DAY

9.96
Everyday Low Price
Musical Flowers Under Glass
•Wind up musical as the flowers revolve

Clairol Instant Hair Setter
•Includes 20 exclusive Kindness rollers for quick-setting and lasting curls
•Lightweight compact case
•No. C-20-S

19.83

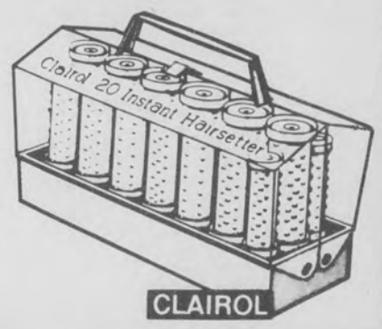

Prell Liquid Shampoo
•16 Ounce •Oily, dry, normal
•Limit 2

2.12

Save 20%
Playmate Bikinis
•Antron III nylon •Size 5-7
•Silky smooth bikini with Playmate design •Assorted colors •Cotton shield
•Reg. 1.56

1.24

8.00
Save 1.96
Valentine Nylon Fashion Pajamas
•100% Nylon •Heart applique and lace trim •White with red trim •Reg. 9.96

Save 2.96
Fun Steps® Sport Shoe
•Lightweight nylon uppers feature side stripes and "D" ring lacing •Ribbed rubber toe
•Cushioned terry insole
•Padded collar
•Slip resistant ribbed insole
•Teens & womens sizes to 10, girls sizes 12½-3

$9 Womens Reg. 11.96
$8 Girls Reg. 10.96

$2
Your Choice
Ladies Comfort Casuals
•Choose softly cushioned man made uppers or lates "Sta-Put" closed perfed uppers •Cushion insole •Teens & womens to 10

12.84
Windmere 1500W Dryer Gift Pack
•2 Speeds •4 Heat settings •Protection screens
•Shatterproof casing •5 Styling attachments •Waving brush •Curler with clamp •Curl-drying nozzle •Air concentrator nozzle •Dryer styling stand •See-through tortoise tone •UL listed •Contains no asbestos
•No. B-15-P

1.28
Save 21%
Fashion Color Pantyhose
•Nylon and lycra spandex
•Sizes A and B •Looks and feels like real silk •Choice of navy, black, maroon, white, grey and off white •Reg. 1.64

Low Prices Every Day That's "THE WAL-MART WAY"!

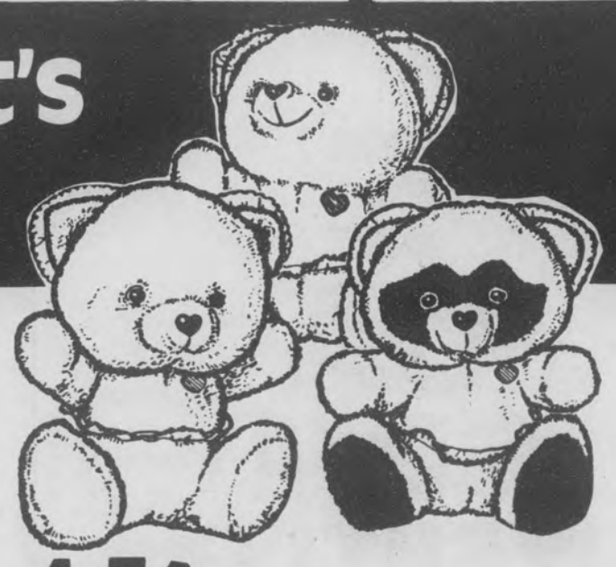

4.54 Your Choice
Save 15%
Valentine Animal Toys
•12 In. •3 Styles setting animals-bear racoon, cat
•Pink and white with lace trim •Plastic heart on chest
•No. 3600/6

Photo Coupon
Guaranteed quality at everyday low prices

Have Reprints Made From Your Favorite Color Negatives

1.97 For 12 Reprints

Coupon Must Accompany Order Limit One Coupon Per Customer Expires 2-11-84

WAL-MART

Impulse Body Spray
•2.5 Ounces •No. 353- 025-Musk
•353-125-Daring •353-225-Sassy
•353-325-Innocent •353-405-Alluring
•353-415 Playful •Limit 2

1.97
Your Choice

Sani-Flush Tank II
•Strong bleaching action
•Blue cleaners and deodorizers •4.5 Ounce
•Limit 2

2 FOR $3

ALABASTER/PELHAM

Wednesday thru Sunday, Feb. 8-12

WAL-MART

MasterCard VISA

Daily 9 a.m. to 9 p.m..
Sunday 1-6 p.m.

WAL-MART'S ADVERTISED MERCHANDISE POLICY—It is our intention to have every advertised item in stock. However, if due to any unforeseen reason, an advertised item is not available for purchase, Wal-Mart will issue a Rain Check on request, for the merchandise to be purchased at the sale price whenever available, or will sell you a similar item at a comparable reduction in price. We reserve the right to limit quantities. Limitations void in New Mexico.

• Wal-Mart Sells for Less • Wal-Mart Sells for Less • Wal-Mart Sells for Less • Wal-Mart Sells for Less • Wal-Mart Sells for Less • Wal-Mart Sells for Less • Wal-Mart Sells for Less •

TV Log

Continued from preceding page

Brigham Young vs. Georgetown
4 5 [10] Pianist at Work
7 11 [21] NCAA Basketball: Auburn at Kentucky
1:30 4 5 [10] Lawmakers
9 7 Call of the West
2:00 4 5 [10] Advances in Health
9 7 MOVIE: 'California Trail'
12 2 [6] XIV Winter Olympic Games
2:30 4 5 [10] Matinee at the Bijou
5 3 [13] Music City, U.S.A.
3:00 3 4 [42] NCAA Basketball: DePaul at Notre Dame
5 3 [13] Austin City Limits
7 11 [21] MOVIE: 'Fists of Bruce Lee'
8 17 NCAA Basketball: Minnesota at Indiana
9 7 Wyatt Earp
3:30 5 3 [13] That Nashville Music
9 7 Wagon Train
4:00 4 5 [10] America: Second Century
5 3 [13] Hawaiian Open Golf
12 2 [6] Wide World of Sports
4:30 4 5 [10] America: Second Century
5:00 3 4 [42] Muppet Show
4 5 [10] America: Second Century
7 11 [21] Soul Train
8 17 FIS World Cup Skiing: Men's Slalom from Borovetz, Bulgaria
9 7 The Monroes
5:30 3 4 [42] CBS News
4 5 [10] New Literacy
5 3 [13] 12 2 [6] News

EVENING

6:00 3 4 [42] Robert Schuller
4 5 [10] New Literacy
5 3 [13] Hee Haw
7 11 [21] Fame
9 7 Alias Smith and Jones
12 2 [6] Solid Gold
6:30 3 4 [42] At The Movies
4 5 [10] Enterprise
8 17 SportsCenter
7:00 3 4 [42] Charlie Brown Special
4 5 [10] New Tech Times
5 3 [13] Diff'rent Strokes
7 11 [21] Switch
8 17 SportsCenter
9 7 MOVIE: 'The Quiet Man'
12 2 [6] XIV Winter Olympic Games
7:30 3 4 [42] Bugs Bunny's Valentine
4 5 [10] Calligraphy w/Ken Brown
5 3 [13] Silver Spoons
8 17 NFL's Greatest Moments
8:00 3 4 [42] Airwolf
4 5 [10] All New This Old House
5 3 [13] We Got It Made
7 11 [21] MOVIE: 'A Bridge Too Far'
8 17 NCAA Basketball: Michigan State at Michigan
8:30 4 5 [10] Everyday Cooking
5 3 [13] Mama's Family
9:00 3 4 [42] Mickey Spillane's Mike Hammer
4 5 [10] Mystery!
5 3 [13] Yellow Rose
9 7 Special
9:30 9 7 To Light a Candle
10:00 3 4 [42] This Week in Country Music
4 5 [10] Masterpiece Theatre
5 3 [13] 12 2 [6] News
7 11 [21] MOVIE: 'Muscle Beach Party'
8 17 SportsCenter
9 7 Western Goals Endowment
10:30 3 4 [42] Alabama and Friends
5 3 [13] Saturday Night Live
9 7 John Ankerberg
12 2 [6] XIV Winter Olympic Games
11:00 8 17 NCAA Basketball: N.E. Louisiana at Lamar
9 7 Ministry Special
12 2 [6] MOVIE: To Be Announced
11:30 9 7 Conversation w/Fred Lewis
12:00 5 3 [13] Friday Night Videos
7 11 [21] MOVIE: 'Eyes Behind the Stars'
9 7 Too Young to Die
1:00 8 17 SportsCenter
9 7 Best of 700 Club
12 2 [6] Wrestling
1:30 5 3 [13] News
2:00 8 17 NCAA Basketball: Minnesota at Indiana
9 7 Heritage Singers
2:30 9 7 Hi Doug
3:00 9 7 Westbrook Hospital
3:30 9 7 Ross Bagley
4:00 7 11 [21] MOVIE: 'Come Blow Your Horn'
8 17 Caesar's Tahoe Billiards Classic

SUNDAY 2/12/84

MORNING

5:00 8 17 Skiing American Style
9 7 Heritage Singers
12 2 [6] This is the Life
5:30 5 3 [13] Sunday Report
8 17 FIS World Cup Skiing: Men's Slalom from Borovetz, Bulgaria
9 7 Lesson
12 2 [6] Religion in the News
6:00 5 3 [13] Conversation With...
7 11 [21] CNN Headline News
9 7 Newsight '84
12 2 [6] Expect a Miracle
6:30 3 4 [42] It's Your Business
5 3 [13] Meet the Ministers
7 11 [21] Birmingham Now
9 7 Jewish Voice
12 2 [6] World Tomorrow
7:00 3 4 [42] Phil Armstrong
5 3 [13] His Word
7 11 [21] Jerry Jenkins
8 17 SportsCenter
9 7 Zola Levitt
12 2 [6] Changed Lives
7:30 3 4 [42] Strength for Today
5 3 [13] Baptist Church
7 11 [21] Virgil Ward Fishing
9 7 Fellowship of Excitement
12 2 [6] E.J. Daniels
8:00 3 4 [42] Sunday Morning
5 3 [13] Catholic Mass
7 11 [21] Hour of Power
8 17 Vic's Vacant Lot
9 7 Kenneth Copeland
12 2 [6] Assembly of God
8:30 5 3 [13] Methodist Church
8 17 NCAA Basketball: Minnesota at Indiana
12 2 [6] Rex Humbard
9:00 5 3 [13] MOVIE: 'The Getaway'
7 11 [21] Expect a Miracle
9 7 Lloyd Ogilvie
12 2 [6] Jimmy Swaggart
9:30 3 4 [42] Face the Nation
7 11 [21] Day of Discovery
9 7 Larry Jones Ministry
10:00 3 4 [42] Presbyterian Church
7 11 [21] MOVIE: 'Abbott and Costello Meet the Invisible Man'
9 7 Jimmy Swaggart
12 2 [6] Kenneth Copeland
10:30 3 4 [42] Wall Street Journal
8 17 Fishin' Hole
11:00 3 4 [42] Baptist Church
8 17 SportsCenter Plus
9 7 Dr. James Kennedy Religion
12 2 [6] Dr. D. James Kennedy
11:30 5 3 [13] Meet the Press
7 11 [21] MOVIE: 'Blondie's Reward'
8 17 FIS World Cup Skiing: Men's Slalom from Borovetz, Bulgaria

AFTERNOON

12:00 3 4 [42] To Be Announced
5 3 [13] NCAA Basketball: Teams to be Announced
9 7 Beyond the Horizon
12 2 [6] Star Search
1:00 3 4 [42] CBS Sports Special
7 11 [21] MOVIE: 'Super Cops'
8 17 Play Your Best Golf
9 7 MOVIE: 'The Angel and the Badman'
12 2 [6] XIV Winter Olympic Games
1:30 8 17 1983 Davis Cup Final Highlights
2:00 3 4 [42] Busch Clash
4 5 [10] Your Tax Return 1984
5 3 [13] SportsWorld
2:30 3 4 [42] NBA Basketball: Teams to be Announced
8 17 NFL's Greatest Moments
3:00 7 11 [21] NCAA Basketball: LSU at Mississippi
8 17 2nd Annual Cracker Jack Old Timer's Baseball Classic from Washington, DC
9 7 Wagon Train
3:30 5 3 [13] Hawaiian Open
12 2 [6] Wide World of Sports
4:00 4 5 [10] Focus on Society
9 7 MOVIE: 'King Of The Cowboys'
4:30 4 5 [10] Focus on Society
5:00 3 4 [42] CBS News
4 5 [10] Focus on Society
7 11 [21] Kung Fu
9 7 MOVIE: 'Huckleberry Finn'
12 2 [6] ABC News
5:30 3 4 [42] Wall Street Journal
4 5 [10] Tony Brown's Journal
5 3 [13] 12 2 [6] News
8 17 SportsCenter

EVENING

6:00 3 4 [42] 60 Minutes
4 5 [10] Inside Business Today
5 3 [13] Chipmunk Valentine
7 11 [21] Star Trek
8 17 SportsCenter
12 2 [6] XIV Winter Olympic Games
6:30 4 5 [10] American Interests
5 3 [13] Berenstain Bears Special
8 17 NBA Slam Dunk Championship and Old Timer's Game from Denver, CO
9 7 Flying House
7:00 3 4 [42] Four Seasons
4 5 [10] Austin City Limits
5 3 [13] Knight Rider
7 11 [21] How the West Was Won
9 7 CBN Special of the Week
7:30 3 4 [42] One Day at a Time
9 7 America's Horn of Plenty
8:00 3 4 [42] Jeffersons
4 5 [10] Nature
5 3 [13] MOVIE: 'Celebrity' Part 1
7 11 [21] MOVIE: 'Hair'
9 7 In Touch
8:30 3 4 [42] Alice
8 17 SportsCenter
8:45 8 17 NBA Tonight
9:00 3 4 [42] Trapper John, M.D.
4 5 [10] Masterpiece Theatre
8 17 NBA Basketball: Utah at Portland
9 7 Changed Lives
9:30 9 7 Rock Church Proclaims
10:00 3 4 [42] CBS News
4 5 [10] Different Drummer: Blacks in the Military
7 11 [21] Jerry Falwell
12 2 [6] News
10:15 3 4 [42] NCAA Basketball: Sunbelt: Wildcard Game
10:30 5 3 [13] News
9 7 Contact
12 2 [6] Winter Olympics Highlights
11:00 5 3 [13] M*A*S*H
7 11 [21] Rev. Jim Whittington
9 7 Larry Jones Ministry
12 2 [6] MOVIE: 'Nickelodeon'
11:30 5 3 [13] All In the Family
7 11 [21] Miracle Revival Hour
8 17 FIS World Cup Skiing: Men's Slalom from Borovetz, Bulgaria
9 7 John Osteen

Continued on next page

They're looking for a new Teen Miss

The 1984 Alabama Teen Miss Scholarship Pageant is looking for a representative from the Columbiana and surrounding communities to enter the Official Ala. State Preliminary of the USA Teen Miss Pageant which is scheduled for Feb. 26 in Montgomery.

Qualifications for contestants are:

•The teen must be between the ages of 13 and 18 as of the July 4 national finals.

•The teen must be a USA citizen of good character and have a leadership type of personality.

Anyone interested in being considered for the local title may call 1-203-748-6682 or send a SASE to Ala. Teen Miss Applications, 31 Mill Plain Road, Danbury, Conn. 06810.

• Wal-Mart Sells for Less • Wal-Mart Sells for Less • Wal-Mart Sells for Less • Wal-Mart Sells for Less • Wal-Mart Sells for Less •

WAL-MART

Spring FABRIC SALE

Save 29%
Trigger
•65% Polyester/35% cotton
•45 Inches wide •Basic colors
•A great durable fabric
•Machine wash and dry
•Reg. 2.77 yard
1.94 Yard

Amaretta Linen
•50% Polyester/50% rayon
•45 Inches wide •Pant and skirt weight •Spring/summer colors •Machine wash warm, tumble dry
2.97 Yard

Elegant Fancies
•65% Arnel® Triacetate/35% Fortrel® Polyester •Blouse weight that coordinates with Amaretta linen •45 Inches wide •Machine wash and dry
Arnel® and Fortrel® are trademarks of Fiber Industries, Inc. a subsidiary of Celanese Corporation
Arnel
2.97 Yard

Save 16%
Stripes and Solids
•Polyester/cotton •Classic stripes coordinated with solids for a versatile spring outfit •Machine wash and dry •Reg. 2.67 yard
2.23 Yard

Baby Cord
•65% Fortrel® Poyester/35% cotton •45 Inches wide •Spring colors •Machine wash and dry
Fortrel® is a trademark of Fiber Industries, Inc. a subsidiary of Celanese Corporation
2.36 Yard
FORTREL

8 Inch Fiskar Shears
•Stainless steel blades
•Right hand models only
6.94

Save 24%
Coats & Clark Instruction Books
•Assorted titles
•Choose from "Learn How" books to titles on crochet and knitting
•Reg. 66¢ each
2 FOR $1

Save 18%
Luster Sheen
•100% Creslan® Acrylic fiber
•2 Ounce skein •Machine wash and dry •Reg. 1.23 per skein
1.00 Per Skein

PELHAM/ALABASTER
Wed.-Sun., Feb. 8-12
Daily 9 a.m.-9 p.m. Sunday 1-6

WAL-MART

WAL-MART'S ADVERTISED MERCHANDISE POLICY—It is our intention to have every advertised item in stock. However, if due to any unforeseen reason, an advertised item is not available for purchase, Wal-Mart will issue a Rain Check on request, for the merchandise to be purchased at the sale price whenever available, or will sell you a similar item at a comparable reduction in price. We reserve the right to limit quantities. Limitations void in New Mexico.

VISA MasterCard

• Wal-Mart Sells for Less • Wal-Mart Sells for Less • Wal-Mart Sells for Less • Wal-Mart Sells for Less • Wal-Mart Sells for Less •

NEW LOW FINANCING ON FORD INDUSTRIAL EQUIPMENT!

8 3/4%
ANNUAL PERCENTAGE RATE FIXED-RATE FINANCING FOR UP TO 48 MONTHS

Buy and take delivery of any new Ford industrial tractor, tractor-loader or backhoe-loader. We can help arrange low 8¾% FIXED ANNUAL PERCENTAGE RATE financing for qualified buyers for up to four years through Ford Motor Credit Company.

PLUS BIG CASH DISCOUNTS!
Factory incentive allowances to dealers now make it possible for us to offer big cash discounts on the purchase of these Ford units in lieu of the above special rate.

Or, qualified buyers can get a waiver of payments until April 1, 1984, followed by up to four years of financing at 10¾% *FIXED* ANNUAL PERCENTAGE RATE.

These limited-time offers require a qualifying down payment or trade-in. Certain restrictions apply. *Physical damage and credit life insurance not included.*

STOP IN SOON FOR DETAILS!

CAHABA TRACTOR CO.
HIWAY 31 PELHAM 663-1470

Ford Tractors Equipment

TV Log

Continued from preceding page

12:00 5 3 [13] Rockford Files
9 7 Zola Levitt
12:30 9 7 Jewish Voice
1:00 5 3 [13] Mary Tyler Moore
8 17 NBA Slam Dunk Championship and Old Timer's Game from Denver, CO
9 7 Best of 700 Club
1:30 5 3 [13] News
12 2 [6] MOVIE: 'Barbary Coast'
2:00 9 7 Eyesat
2:30 12 2 [6] Gunsmoke
3:00 8 17 Professional Rodeo from Mesquite, TX
3:30 12 2 [6] Jim Bakker
4:30 9 7 Another Life
12 2 [6] Jimmy Swaggart

WEEKDAYS

MORNING

5:00 3 4 [42] CBS Early Morning News
8 17 Business Times on ESPN
9 7 Romper Room
12 2 [6] Country Boy Eddie
5:15 5 3 [13] News
5:30 3 4 [42] CBS Early Morning News
5 3 [13] NBC News at Sunrise
9 7 A Study in the Word
6:00 3 4 [42] CBS Morning News
5 3 [13] Today
7 11 [21] CNN Headline News
8 17 Business Times on ESPN
9 7 Fit for Life
6:30 7 11 [21] Great Space Coaster
9 7 Alive
12 2 [6] News
7:00 7 11 [21] Masters of the Universe
8 17 Varied Programs
9 7 Blondie
12 2 [6] Good Morning America
7:30 7 11 [21] Woody Woodpecker
9 7 My Little Margie
7:45 4 5 [10] Weather
8:00 3 4 [42] 700 Club
4 5 [10] Instructional Programs
5 3 [13] Woman to Woman
7 11 [21] My Favorite Martian
9 7 Dobie Gillis
12 2 [6] Donahue
8:30 7 11 [21] Leave It to Beaver
9 7 I Married Joan
9:00 3 4 [42] New $25,000 Pyramid
5 3 [13] Hour Magazine
7 11 [21] Movie
9 7 700 Club
12 2 [6] Morning Show
9:30 3 4 [42] Press Your Luck
10:00 3 4 [42] Price Is Right
4 5 [10] Electric Company
5 3 [13] Wheel of Fortune
12 2 [6] All My Children
10:30 4 5 [10] Instructional Programs
5 3 [13] Dream House
9 7 Another Life
11:00 3 4 [42] Young and the Restless
4 5 [10] Sesame Street
5 3 [13] News
7 11 [21] Big Valley
8 17 Varied Programs
9 7 Movie
12 2 [6] People's Court
11:30 5 3 [13] Search For Tomorrow
12 2 [6] Ryan's Hope

AFTERNOON

12:00 3 4 [42] I Love Lucy
4 5 [10] Instructional Programs
5 3 [13] Days of Our Lives
7 11 [21] Medical Center
12 2 [6] News
12:30 3 4 [42] As the World Turns
12 2 [6] Love Connection
1:00 5 3 [13] Another World
7 11 [21] Movie
9 7 Varied Programs
12 2 [6] One Life to Live
1:30 3 4 [42] Capitol
9 7 I Married Joan
2:00 3 4 [42] Guiding Light
5 3 [13] Waltons
9 7 700 Club
12 2 [6] General Hospital
3:00 3 4 [42] Tattletales
4 5 [10] Sesame Street
5 3 [13] Bugs Bunny
7 11 [21] Superfriends
9 7 Another Life
12 2 [6] Edge of Night
3:30 3 4 [42] Incredible Hulk
5 3 [13] Three's Company
7 11 [21] Flintstones
9 7 Bull's Eye
12 2 [6] Little House on the Prairie
4:00 4 5 [10] Mr. Rogers' Neighborhood
5 3 [13] Alice
7 11 [21] Scooby Doo
9 7 Tic Tac Dough
4:30 3 4 [42] Emergency
4 5 [10] Varied Programs
5 3 [13] Jeffersons
7 11 [21] Brady Bunch
9 7 Let's Make a Deal
12 2 [6] People's Court
5:00 4 5 [10] 3-2-1, Contact
5 3 [13] 12 2 [6] News
7 11 [21] Mork & Mindy
8 17 Varied Programs
9 7 New Treasure Hunt
5:30 3 4 [42] CBS News
4 5 [10] Varied Programs
5 3 [13] NBC News
7 11 [21] One Day at a Time
9 7 Rifleman
12 2 [6] ABC News

MONDAY 2/13/84

MORNING

7:00 8 17 1983 Davis Cup Final Highlights
8:00 8 17 NCAA Basketball: N.E. Louisiana at Lamar
9:00 7 11 [21] MOVIE: 'Flight to Tangiers'
10:00 8 17 NCAA Basketball: Michigan State at Michigan
11:00 9 7 MOVIE: 'The Bullfighter and the Lady'

AFTERNOON

12:00 8 17 ESPN's SportsWoman
12:30 8 17 NBA Slam Dunk Championship and Old Timer's Game from Denver, CO
1:00 7 11 [21] MOVIE: 'The Jayhawkers'
2:30 8 17 NBA Basketball: Utah at Portland
5:00 8 17 ESPN's SportsLook
5:30 8 17 SportsCenter

EVENING

6:00 3 4 [42] Joker's Wild
4 5 [10] Business Report
5 3 [13] 12 2 [6] News
7 11 [21] B.J./Lobo Show
8 17 SportsCenter
9 7 Alias Smith and Jones
6:30 3 4 [42] Tic Tac Dough
4 5 [10] America: Second Century
5 3 [13] Family Feud
8 17 ESPN's SideLines
12 2 [6] Entertainment Tonight
7:00 3 4 [42] Scarecrow and Mrs. King
4 5 [10] MacNeil/Lehrer Newshour
5 3 [13] TV's Bloopers and Practical Jokes
7 11 [21] NCAA Basketball: Auburn at Vanderbilt
8 17 NCAA Basketball: Auburn at Vanderbilt
9 7 I Spy
12 2 [6] XIV Winter Olympic Games
8:00 3 4 [42] AfterMASH
4 5 [10] Frontline
5 3 [13] MOVIE: 'Celebrity' Part 2
9 7 700 Club
8:30 3 4 [42] Newhart
9:00 3 4 [42] Emerald Point N.A.S.
4 5 [10] Great Performances
7 11 [21] To Be Announced
8 17 NCAA Basketball: Boston College at St. John's
9:30 9 7 Shirley & Pat Boone
10:00 3 4 [42] Honeymooners
4 5 [10] Ready When You Are Mr. DeMille
5 3 [13] 12 2 [6] News
7 11 [21] Sanford and Son
9 7 Another Life
10:30 3 4 [42] Hart to Hart
5 3 [13] M*A*S*H
7 11 [21] WKRP in Cincinnati
9 7 Best of Groucho
12 2 [6] Soap
11:00 5 3 [13] All in the Family
7 11 [21] MOVIE: 'The Eiger Sanction'
8 17 SportsCenter
9 7 Burns & Allen
12 2 [6] Police Woman
11:15 8 17 ESPN's SportsLook
11:30 3 4 [42] Columbo
5 3 [13] Tonight Show
9 7 Jack Benny Show
11:45 8 17 NCAA Basketball: Auburn at Vanderbilt
12:00 9 7 I Married Joan
12 2 [6] Charlie's Angels
12:30 5 3 [13] MOVIE: 'Which Way to the Front?'
9 7 Love That Bob
1:00 3 4 [42] CBS News Nightwatch
7 11 [21] MOVIE: 'Three Secrets'
9 7 Bachelor Father
12 2 [6] MOVIE: 'The Executioner'
1:30 9 7 Life of Riley
1:45 8 17 ESPN's SideLines
2:00 9 7 700 Club
2:15 8 17 SportsCenter
2:30 5 3 [13] News
8 17 NCAA Basketball: Boston College at St. John's
3:00 7 11 [21] Hawaii Five-O
12 2 [6] News
3:30 9 7 Ross Bagley
12 2 [6] Jim Bakker
4:30 8 17 ESPN's SportsWoman
9 7 Another Life
12 2 [6] Jimmy Swaggart

Continued on next page

BEACON HOMES, INC.
P.O. BOX 19966
BIRMINGHAM, AL 35219

BEACON HOMES IS NOW OFFERING HOME BUYERS A 10% FIXED APR. FOR 20 YEARS ON HOMES BUILT ON YOUR LOT OR PROPERTY. 2-3-4 BR. 1-1½-2 BATHS 100% COMPLETE TO QUALIFIED BUYERS. NO DOWN PAYMENT - NO CLOSING COST. BRICK OR WOOD SIDING. ENERGY EFFICIENT. LOW FIXED INTEREST RATES. FOR FREE BROCHURE AND INFORMATION, CALL BOB HARRIS COLLECT (205) 663-9602 OR 791-0745.

Office and model home is located between Dixie Western World and Jim Walter Homes in Pelham.

• Wal-Mart Sells for Less • Wal-Mart Sells for Less • Wal-Mart Sells for Less • Wal-Mart Sells for Less • Wal-Mart Sells for Less • Wal-Mart Sells for Less • Wal-Mart

WAL-MART

ALABASTER/PELHAM
Wednesday thru Sunday, Feb. 8-12
Daily 9 a.m. to 9 p.m., Sunday 1-6 p.m.

Valentine Gift Ideas from our Jewelry Department

Earrings For The Month
130 Pairs For 30 Days!

Sun	Mon	Tue	Wed	Thu	Fri	Sat
		1	2	3	4	5
6	7	8	9	10	11	12
13	14	15	16	17	18	19
20	21	22	23	24	25	26
27	28	29	30			

Save 2.51
Earrings For The Month
•30 Pairs of earrings for 30 days in assorted designs & colors
•A great Valentine gift idea •No. US33 •Reg. 9.94
7.43

Save 1.99
Quartz Alarm Clock
•Bedside or travel
•Brown case •Second hand
•Uses "AA" battery which is included •No. 918B
•Reg. 10.96
8.97

"Shop Our New Customer Order Catalog For Prestige Fine Jewelry Gifts"

the Luxury Collection

A. 6.96 No. 2618/3
B. 9.27 No. 2620/3
C. 7.84 No. 2619/3
D. 6.32 No. 2616/3

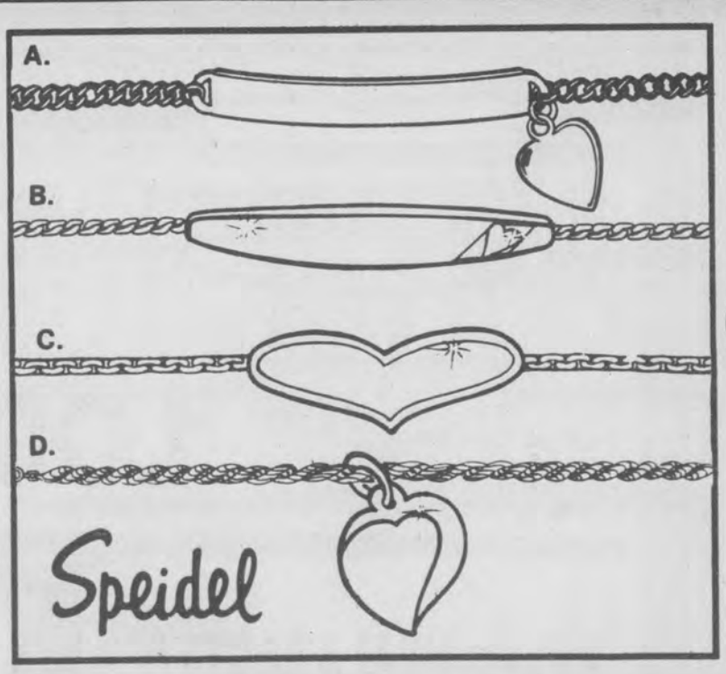

Ladies Speidel I.D. Bracelets
•Engraved free while you shop

Aressa ENGRAVEABLES
Illustrations Enlarged To Show Details

9.46
Save 1.91
Classic Signet Ring
•Heavy gold electroplate
•Lifetime guaranteed
•Reg. 11.37

10.74
Save 2.69
Ladies Watersport Watch
•Water resistant •7 Year lithium battery life
•Precision quartz accuracy
•Hours, minute, month & date •No. LW-6
•Reg. 13.43

FREE ENGRAVING-your name, initial(s) or 3 letter monogram engraved free with any Wal-Mart engravable jewelry purchase. FREE EAR PIERCING everyday at Wal-Mart with the purchase of one pair of 5.87 ear piercing studs.

MasterCard VISA

WAL-MART'S ADVERTISED MERCHANDISE POLICY — It is our intention to have every advertised item in stock. However, if due to any unforeseen reason, an advertised item is not available for purchase, Wal-Mart will issue a Rain Check on request, for the merchandise to be purchased at the sale price whenever available, or will sell you a similar item at a comparable reduction in price. We reserve the right to limit quantities. Limitations void in New Mexico.

• Wal-Mart Sells for Less • Wal-Mart Sells for Less • Wal-Mart Sells for Less • Wal-Mart Sells for Less • Wal-Mart Sells for Less • Wal-Mart Sells for Less •

The ABC's of Finance

...is for Automobile

You can be driving a new one this week with a low cost loan from us.

If your old clunker has just wheezed its last, step out in style with a new, beautifully fuel efficient model. We can set up a payment plan that will fit your budget. You'll find our interest rates affordable, and lower than finance companies! Get yourself buying power today.

The finance alphabet spells out security!

SHELBY BANK
Your Bank For All Reasons
Pelham · Columbiana
Montevallo · Helena
MEMBER FDIC

TV Log

Continued from preceding page

TUESDAY 2/14/84

MORNING

7:00 8 17 SportsCenter
7:15 8 17 ESPN's SideLines
7:45 8 17 Instructional
8:00 3 4 [42] MOVIE: 'Great Dan Patch'
8 17 NCAA Basketball: Auburn at Vanderbilt
9:00 7 11 [21] MOVIE: 'My Six Loves'
10:00 8 17 NCAA Basketball: Boston College at St. John's
11:00 9 7 MOVIE: 'Come Next Spring'

AFTERNOON

12:00 8 17 ESPN's SportsLook
12:30 8 17 ESPN's SideLines
1:00 7 11 [21] MOVIE: 'Come Back Little Sheba'
8 17 NCAA Basketball: Auburn at Vanderbilt
3:00 8 17 NCAA Basketball: Boston College at St. John's
5:00 8 17 ESPN's SportsLook
5:30 8 17 SportsCenter

EVENING

6:00 3 4 [42] Joker's Wild
4 5 [10] Business Report
5 3 [13] 12 2 [6] News
7 11 [21] B.J./Lobo Show
8 17 SportsCenter
9 7 Alias Smith and Jones
6:30 3 4 [42] Tic Tac Dough
4 5 [10] For the Record
5 3 [13] Family Feud
8 17 This Week in the NBA
12 2 [6] Entertainment Tonight
7:00 3 4 [42] Disney's All-Star Valentine Party
4 5 [10] MacNeil/Lehrer Newshour
5 3 [13] A Team
7 11 [21] Hawaii Five-O
8 17 NCAA Basketball: Providence at Syracuse
9 7 I Spy
12 2 [6] XIV Winter Olympic Games
8:00 3 4 [42] MOVIE: 'Gone with the Wind' Part 1
4 5 [10] Nova
5 3 [13] MOVIE: 'Celebrity' Part 3
7 11 [21] MOVIE: 'Rio Lobo'
9 7 700 Club
9:00 4 5 [10] American Playhouse
8 17 NFL's Greatest Moments: 'Best Ever Teams'
9:30 7 11 [21] On and off Camera
9 7 Blondie
10:00 3 4 [42] Honeymooners
4 5 [10] Nkuleleko Means Freedom
5 3 [13] 12 2 [6] News
7 11 [21] Sanford and Son
8 17 SportsCenter
9 7 Another Life
10:15 8 17 ESPN's SportsLook
10:30 3 4 [42] Magnum P.I.
4 5 [10] New Tech Times
5 3 [13] M*A*S*H
7 11 [21] WKRP in Cincinnati
9 7 Best of Groucho
12 2 [6] Soap
10:45 8 17 NCAA Basketball: Providence at Syracuse
11:00 5 3 [13] All In the Family
7 11 [21] MOVIE: 'Omar Khayyam'
9 7 Burns & Allen
12 2 [6] Police Woman
11:30 3 4 [42] McCloud
5 3 [13] Tonight Show
9 7 Jack Benny Show
12:00 9 7 I Married Joan
12 2 [6] Charlie's Angels
12:30 5 3 [13] MOVIE: 'A Fine Pair'
9 7 Love That Bob
12:45 8 17 This Week in the NBA
1:00 3 4 [42] CBS News Nightwatch
7 11 [21] MOVIE: 'Cloak And Dagger'
9 7 Bachelor Father
12 2 [6] MOVIE: 'Legend Of Lizzie Borden'
1:15 8 17 SportsCenter
1:30 8 17 1980 PKA Full Contact Karate Highlights
9 7 Life of Riley
2:00 9 7 700 Club
2:30 5 3 [13] News
3:00 7 11 [21] Hawaii Five-O
8 17 NCAA Basketball: Providence at Syracuse
12 2 [6] News
3:30 9 7 Ross Bagley
12 2 [6] Jim Bakker
4:30 9 7 Another Life
12 2 [6] Jimmy Swaggart

WEDNESDAY 2/15/84

MORNING

7:00 8 17 SportsCenter
7:15 8 17 This Week in the NBA
7:45 8 17 Instructional
8:00 8 17 NCAA Basketball: Providence at Syracuse
9:00 7 11 [21] MOVIE: 'Denver and the Rio Grande'
10:00 8 17 ESPN's SportsWoman
10:30 8 17 1983 Davis Cup Final Highlights
11:00 9 7 MOVIE: 'I Dream of Jeannie'
11:30 8 17 UCLA Invitational Gymnastics

AFTERNOON

1:00 7 11 [21] MOVIE: 'The Mating Game'
1:30 8 17 NCAA Basketball: Providence at Syracuse
3:30 8 17 Vic's Vacant Lot
4:00 8 17 ESPN's SportsWoman
4:30 8 17 ESPN's SportsLook
5:00 8 17 Fishin' Hole
5:30 8 17 SportsCenter

EVENING

6:00 3 4 [42] Joker's Wild
4 5 [10] Business Report
5 3 [13] 12 2 [6] News
7 11 [21] B.J./Lobo Show
8 17 SportsCenter
9 7 Alias Smith and Jones
6:30 3 4 [42] Tic Tac Dough
4 5 [10] For the Record
5 3 [13] Family Feud
8 17 Inside the PGA Tour
12 2 [6] Entertainment Tonight
7:00 3 4 [42] MOVIE: 'Gone with the Wind' Part 2
4 5 [10] MacNeil/Lehrer Newshour
5 3 [13] Real People
7 11 [21] Hawaii Five-O
8 17 NCAA Basketball: Pittsburgh at Notre Dame
9 7 I Spy
12 2 [6] XIV Winter Olympic Games
8:00 4 5 [10] Smithsonian World
5 3 [13] Facts of Life
7 11 [21] MOVIE: 'The Enemy Below'
9 7 700 Club
8:30 5 3 [13] Night Court
9:00 4 5 [10] Rockin' & Rollin' with Phil Spector
5 3 [13] St. Elsewhere
8 17 NCAA Basketball: Minnesota at Wisconsin
9:30 9 7 Blondie
10:00 3 4 [42] Honeymooners
4 5 [10] Gotta Make This Journey: Sweet Honey in the Rock
5 3 [13] 12 2 [6] News
7 11 [21] Sanford and Son
9 7 Another Life
10:30 3 4 [42] Police Story
5 3 [13] M*A*S*H
7 11 [21] WKRP in Cincinnati
9 7 Best of Groucho
12 2 [6] Soap
11:00 5 3 [13] All In the Family
7 11 [21] MOVIE: 'The Day of the Jackal'
8 17 SportsCenter
9 7 Burns & Allen
12 2 [6] Police Woman
11:15 8 17 ESPN's SportsLook
11:30 3 4 [42] MOVIE: 'Triple Play I'
5 3 [13] Tonight Show
9 7 Jack Benny Show
11:45 8 17 NCAA Basketball: Pittsburgh at Notre Dame
12:00 9 7 I Married Joan
12 2 [6] Charlie's Angels
12:30 5 3 [13] MOVIE: 'Flood!'
9 7 Love That Bob
1:00 3 4 [42] CBS News Nightwatch
7 11 [21] MOVIE: 'Law of the Lawless'
9 7 Bachelor Father
12 2 [6] MOVIE: 'How to Save a Marriage' Part 1
1:30 9 7 Life of Riley
1:45 8 17 Inside the PGA Tour
2:00 9 7 700 Club
2:15 8 17 SportsCenter
2:30 5 3 [13] News
8 17 ESPN's Horse Racing Weekly
3:00 7 11 [21] Hawaii Five-O
8 17 NCAA Basketball: Minnesota at Wisconsin
12 2 [6] News
3:30 9 7 Ross Bagley
12 2 [6] Jim Bakker
4:30 9 7 Another Life
12 2 [6] Jimmy Swaggart

Holmes' House Clothier
THE PROFESSIONAL'S CHOICE

MEN'S TRADITIONAL WOOL BLEND SUITS
with values up to $300.00
Our Price $110-$145
Famous Makers - First Quality

SALE: Sak's Fifth Avenue Cotton Sweaters reg. $35 now $19.95

$10 Discount with this ad and purchase of any suit!

Ladies "Suits Galore" in natural fibers by Jim Baldwin
Dresses by DW3, Henry Lee & others all at considerable savings.

SUITS AND PROFESSIONAL CLOTHING AT 30% TO 70% OFF

HOLME'S HOUSE•CORNER VALLEYDALE RD. & HWY. 31 SOUTH
INTERSTATE 65 SOUTH TO EXIT 247, RIGHT ¼ MILE
987-0119

HARMON'S FARM SUPPLY
NOW 2 LOCATIONS TO BETTER SERVE YOU!
669-7192 COLUMBIANA (ACROSS FROM COUNTY JAIL)
1-338-7014 PELL CITY (DOWN BY THE RAILROAD)

WESCO DOG FOOD ..... 21% PROTEIN 50 LBS. $8.00
RANGE CUBES ..... 20% PROTEIN 15% FIBER TON $149.95
15% LAYING PELLETS ..... 100 LBS. $10.50 TON $209.00
14% HOG FEED ..... 100 LBS. $10.50 TON $209.00
10% HORSE FEED ..... 100 LBS. $8.95 TON $179.00
RED BRAND BARB WIRE ..... 12½ GAUGE $32.95 15½ GA. GAUCHO $23.95
RED BRAND FIELD FENCE ..... 39 INCH $67.95 47 INCH $75.95
5 ROLLS OR MORE....(FIELD FENCE)..... 5% DISCOUNT
T-POST ..... 6 FT. $2.45 6½ FT. $2.65
FIVE PANEL..52" GATES 10 FT. $35.95 12 FT. $38.95 14 FT. $43.95
..... 16 FT. $51.95 5 GATES OR MORE 5% DISCOUNT
..... (CHECK ON OUR TUBE GATE PRICES)
PREMIER PEAT MOSS .... 2 CUBES $4.95.. 4 CUBES $7.95..6 CUBE $10.95
Check with us for fruit trees!

Subscribe to the Shelby County Reporter
Call 669-3131

One family sets the most beautiful table in Alabama. Free.

The 1st Southern family. Because now you can get fine porcelain china free, or at a substantial discount, when you make a qualifying deposit to a new or existing 1st Southern account. You can take home a 53-piece place setting valued at over $150, or a 20-piece place setting, or any of three completer sets absolutely free. In fact, 1st Southern will pay you – because in addition to free china, we'll continue paying you yields on Certificates of Deposit that are higher than U.S. Treasury obligations of comparable term. For a look at the classic, gold-bordered Daphne collection and the sophisticated platinum-edged Newport collection – and for information about qualifying deposits – visit us and join our 1st Southern family. We may be Alabama's biggest savings and loan. But no matter how big we grow, we'll always treat you like family.

For beautiful china, free, join our 1st Southern Family

Alabaster - 663-3834
101 First Street
Columbiana - Davis Plaza - 669-6721
209 West College Street

1st Southern Federal Savings

FSLIC

Certain restrictions apply
Read the offering brochure available at your 1st Southern office

HEALTH
Our health insurance may help you feel better.

Art Headley
at U.S. 31 & Valleydale
988-4346

NATIONWIDE INSURANCE
Nationwide is on your side
Nationwide Mutual Insurance Company
Nationwide Mutual Fire Insurance Company
Nationwide Life Insurance Company
Home office: Columbus, Ohio

Kmart The Saving Place®

Hwy. 31, So. Pelham

(PELHAM STORE ONLY)

Early Bird Specials
SATURDAY ONLY SALE

Specials 8 a.m. to 9 a.m. only!

No Rainchecks... First Come/First Serve

Kmart COUPON

Packaged Roses
- Limit 10
- Reg. $1.97

$1.00 — 8 a.m. to 9 a.m. only

Pelham Store Only - Coupon good only Sat., Feb. 11

Kmart COUPON

20 QT. Potting Soil
- Limit 10
- Reg. $2.37

75¢ — 8 a.m. to 9 a.m. only

Pelham Store Only - Coupon good only Sat., Feb. 11

Kmart COUPON

Rural Mailbox
- Limit 2
- Reg. $5.96

$3.00 — 8 a.m. to 9 a.m. only

Pelham Store Only - Coupon good only Sat., Feb. 11

Kmart COUPON

16½ OZ. Planters Peanuts
- Limit 4
- Reg. $1.96

$1.25 — 8 a.m. to 9 a.m. only

Pelham Store Only - Coupon good only Sat., Feb. 11

Kmart COUPON

50 CT., 30 Gallon Trash Can Liners
- Limit 3
- Reg. $4.97

$3.00 — 8 a.m. to 9 a.m. only

Pelham Store Only - Coupon good only Sat., Feb. 11

Kmart COUPON

50 CT. Styrofoam Cups
- Limit 3
- Reg. 59¢

3/$1.00 — 8 a.m. to 9 a.m. only

Pelham Store Only - Coupon good only Sat., Feb. 11

Kmart COUPON

Colgate Toothpaste
- 2 Pack, 7 OZ. Tube
- Limit 2
- Reg. $2.22

$1.50 — 8 a.m. to 9 a.m. only

Pelham Store Only - Coupon good only Sat., Feb. 11

Kmart COUPON

1 LB. Whitman Sampler
- Limit 2
- Reg. $4.88

$2.97 — 8 a.m. to 9 a.m. only

Pelham Store Only - Coupon good only Sat., Feb. 11

Kmart COUPON

Fab Laundry Detergent
- 49 OZ. Box
- Limit 2
- Reg. $2.00

$1.50 — 8 a.m. to 9 a.m. only

Pelham Store Only - Coupon good only Sat., Feb. 11

Kmart COUPON

12'' Taper Candles
- Limit 12
- Reg. 69¢

3/$1.00 — 8 a.m. to 9 a.m. only

Pelham Store Only - Coupon good only Sat., Feb. 11

Kmart COUPON

Corn Broom
- Limit 2
- Reg. $4.44

$2.50 — 8 a.m. to 9 a.m. only

Pelham Store Only - Coupon good only Sat., Feb. 11

Kmart COUPON

Garden Hose
- 50' - 5/8'' Bias-Belted Reinforced
- Reg. $9.97

$6.00 — 8 a.m. to 9 a.m. only

Pelham Store Only - Coupon good only Sat., Feb. 11

Specials 8 a.m. to 10 a.m. only

Kmart COUPON

20,000 BTU Kerosene Heater
- Reg. $179.00

$88 — 8 a.m. to 10 a.m. only

Pelham Store Only - Coupon good only Sat., Feb. 11

Kmart COUPON

10,800 BTU Kerosene Heater
- Fan Forced
- Reg. $159.00

$88.00 — 8 a.m. to 10 a.m. only

Pelham Store Only - Coupon good only Sat., Feb. 11

Kmart COUPON

10'' Homelite ''XL'' Chain Saw
- Reg. $119.97

$95.00 — 8 a.m. to 10 a.m. only

Pelham Store Only - Coupon good only Sat., Feb. 11

Kmart COUPON

Fruit Trees
- Reg. $3.97

$3.00 — 8 a.m. to 10 a.m. only

Pelham Store Only - Coupon good only Sat., Feb. 11

Kmart COUPON

Dwarf Fruit Trees
- Reg. $4.97

$4.00 — 8 a.m. to 10 a.m. only

Pelham Store Only - Coupon good only Sat., Feb. 11

Kmart COUPON

2''x4'' Utility Grade Studs
- Limit 24
- Reg. $1.78

$1.25 — 8 a.m. to 10 a.m. only

Pelham Store Only - Coupon good only Sat., Feb. 11

Kmart COUPON

½'' CDX Plywood
- Limit 12
- Reg. $7.97

$5.97 — 8 a.m. to 10 a.m. only

Pelham Store Only - Coupon good only Sat., Feb. 11

Kmart COUPON

¼'' Aspenite
- Limit 20
- Reg. $4.74

$3.97 — 8 a.m. to 10 a.m. only

Pelham Store Only - Coupon good only Sat., Feb. 11

Kmart COUPON

5 Gallon Shop-Vac
Reg. $39.97

$35.00 — 8 a.m. to 10 a.m. only

Pelham Store Only - Coupon good only Sat., Feb. 11

Kmart The Saving Place®

HWY. 31, PELHAM

Early Bird Savings entire store, opens at 8 a.m.

Matadors

Third graders who played matadors in the Elvin Hill production included (l-r): Cody Nicholson, Fred Major, Gus Bolan.

Small world

Third grade girls at Elvin Hill Elementary School do a South of the Border dance in the school's production of, 'It's a Small World After All.' Amy Newell (l) and Hayden Hill were two of the performers. (photo by Bert Seaman)

Hawaiian dancers

The kindergarten class at Elvin Hill learned a Hawaiian dance for their part in the school's program which took place Friday night. These hula dancers are (l-r): Kelly Goodwin, Tabitha Riggins, Libby Jones.

DIET CENTER. THE WEIGHT-LOSS PROFESSIONALS!

CALL US TODAY, for a free, introductory consultation.

100 Chase Park So. Suite 120
Riverchase
Telephone: 987-9064

© 1983 Diet Center, Inc.

HOW TO WIN AT THE LOSING GAME
DIET CENTER ®

HOME VIDEO CENTER
2854 Montgomery Hwy.
Pelham, AL Ph. 663-5301
Located in Pelham Mall

Computer software in stock for Atari, Commodore 64, Texas Instrument. Best selection of most popular computer games - software in Shelby County.

Largest & newest selection in Shelby County!

Welcome to our GRAND OPENING

SUPER FOODS

(Formerly Super Valu)
104 Depot Street Phone 669-6262,
Columbiana

Store Hours:
Monday thru Saturday 7 a.m. to 10 p.m.
Sundays 8 a.m. to 8 p.m.

PRICES EFFECTIVE 2/8-2/14

WE ACCEPT WIC VOUCHERS GLADLY

WE REDEEM FEDERAL FOOD STAMPS

☆☆ DELI SPECIALS ☆☆

Wednesday: Soup & Sandwich $1.99
Thursday: Spaghetti & Salad (All You Can Eat) $1.99
Friday: Chicken & Dressing 2 Vegetables $1.99
Monday: Vegetable Plate $1.59
Tuesday: One Meat, 3 Vegs. $1.99

Now Open Saturday from 8 a.m. to 4:30 p.m.

Reg. or Butter Flavor
Crisco Shortening
3-lb. can
$1.89
Limit 1 With $10.00 or More Additional Purchase

Bryan Wieners
12-oz. pkg.
99¢

U.S. No. 1
Idaho Russet Potatoes
10 lb. bag
$1.89

Hy-Top
Cut Blue Lake or French Style
Green Beans
16-oz. cans
3 For $1

Assorted
Bounty Towels
jumbo roll
69¢

Announcing Our 2nd Location

LIGHTING CONSULTANTS AVAILABLE
LIGHTING FIXTURES
CEILING FANS

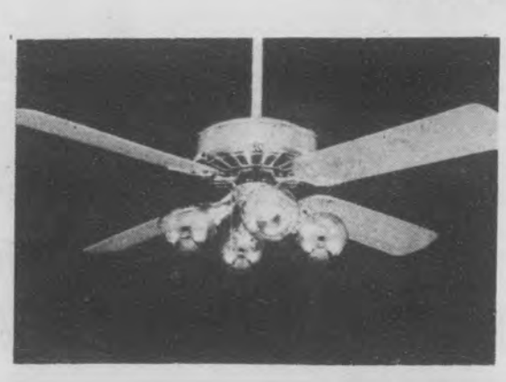

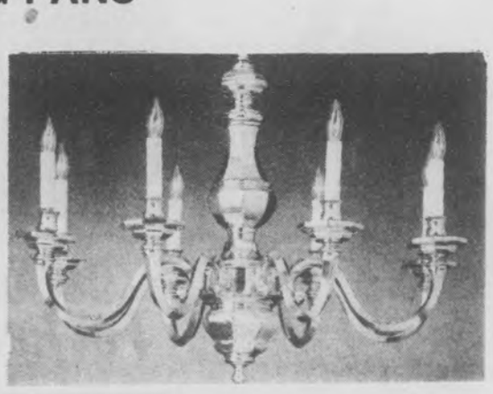

•Complete Electrical Supplies
•Quality merchandise at discount prices.

Lighting & Lamp
Hwy 31, Pelham
664-2804

Other location: 516 - South 32nd Street
Birmingham, 323-5841

Jenny Lind Baby Furniture
The Dukes of Hazzard
Strawberry Shortcake Bikes
Below Wholesale Prices
Assorted Gifts for Valentines!
Cabbage Patch & Smurf Pillows
Regular Size
2/$5.00
10% discount on many items.
THE GIFT SHOP
Located on the corner, next to Specification Rubber Co.
PELHAM

UNWANTED FACIAL AND BODY
HAIR REMOVED PERMANENTLY
•FREE CONSULTATION
•COMPLETE PRIVACY
•LICENSED ELECTROLOGIST
ELECTROLOGIST SALON OF HOOVER
979-HAIR

Life with Liberty National is good for your group, too.

For more information contact me.

LIBERTY NATIONAL GOOD FRIENDS FOR LIFE
LIBERTY NATIONAL LIFE INSURANCE COMPANY BIRMINGHAM, ALABAMA

Agent Bill Viars
Hm 663-3336
Office 788-6568

ALABASTER INTERNAL MEDICINE ASSOCIATES, P.C.
AND
M. CLAGETT COLLINS, M.D.
IS PLEASED TO ANNOUNCE THAT HE WILL BE JOINED BY
IVANA B. KAJDOS, M.D.
664-1331
AS AN ASSOCIATE IN
INTERNAL MEDICINE AND CRITICAL CARE MEDICINE
IN JANUARY, 1984

It's sometimes rough

Continued from page X-1

The program staff consists of a program director, secretary, bus driver, four teachers, and a teacher's aide. Among these are a master's degree level psychologist, a master level guidance counselor, and a master level social worker.

In counseling sessions, students have an opportunity to learn and utilize basic therapeutic techniques -- such as how to cope with peer pressure, how to ventilate their feelings, how to give and accept feedback, and how to think rationally.

In the classroom, students work to improve reading and math skills through an individually prescribed instructional system. Terrell explained that DAY does not have traditional classrooms but a self-paced system.

"We strive for mastery of a subject," he said, "and when students are mainstreamed back into the regular school at the appropriate grade level, they are A-B students, in most cases for the first time."

The DAY program works on a point system with points earned in physical education, academics, counseling and behavior. Each Friday awards are made to students with the most points in five areas: best behaved, best attitude, most respectful, hardest worker, and most improved.

A "Student of the Week" award is also made with this student receiving a free lunch donated by an Alabaster restaurant.

Students may also use points to earn a half-day off on Friday. Two weeks ago a record was set when 16 students earned half-day vacations from school.

After completing the DAY program, students have several options: return to regular school, obtain a GED, transfer to vocational school or the adult workshop for further job skill training, go to college, or go to full or part-time employment.

"We try to work very closely with area school principals, guidance counselors and job service counselors to make the transition as smooth and positive as possible," Terrell said.

In the case of Bob Brental (see related story), he and his counselor drew up a 'success plan' which included preparing and testing for the GED and the ACT, and applying to his choice of universities.

Terrell said that the average stay at DAY is five to seven months. Academic gains average four months per month. He said one DAY student went so far as to gain three years in two months.

One 11th grader who entered the program didn't even know the number of feet in a yard. Now, Terrell said, he is attending technical college, studying auto mechanics and auto body work.

A brochure, entitled 'An Academic Alternative to Juvenile Detention' is being prepared to help inform the public about DAY. Foundation president Ken Williams said he hopes to unveil it at the February 14 DAY board meeting.

The DAY Foundation -- composed of community and business leaders from across the county -- works to help provide funding for the program. Distribution of the brochure will launch the foundation's 'A Friend to DAY' campaign, which will solicit tax exempt cash gifts and/or personal or professional time and services for the program.

Williams said he hopes the campaign will recruit retired persons and others who have time and abilities to give to the program.

Terrell added that people are needed to help with maintenance and repairs including carpentry, plumbing and electrical. Durable furniture and other equipment is also needed, he said, as are part-time jobs for students in the Alabaster/ Pelham area.

Persons interested in donating to the program or learning more about it may contact director J.K. Terrell at P.O. Box 97, Siluria, AL 35144, or phone 664-1600.

Mossberg Combo Package

Complete with M/500
12 Gauge
Cruiser 18" Barrel, Extra 28" Mod. barrel and extra wood stock.
Special $169.95
New & Used Guns of all kinds.
Gun Repair & Refinishing
THE GUN CELLAR
Tom Pincor
1777 Montgomery Hwy
Birmingham, AL 967-9777
K-Mart Plaza
Shopping Center
Hoover

Armstrong floor fashion center

ALL AMERICAN CARPETS, INC.
Harry Dorough, Jr. Randy Dorough
Hwy 280, WESTOVER
678-6760

GOODYEAR

3-DAY SALE!
Arriva Steel Belted Radials

For significant savings on Arriva Steel Belted Radials, this is the time to act. These are the road-hugging ALL SEASON radials you've seen on TV, tracking through heavy rain. This 3-day sale ends Saturday, and so do the savings. Until then, all 12 sizes listed are sale priced, and every one of them is a whitewall.

SALE ENDS SATURDAY

WHITEWALL SIZE	ARRIVA STEEL BELTED RADIALS
P155/80R13	$46.00
P165/75R13	$50.75
P175/80R13	$57.00
P185/80R13	$59.25
P185/75R14	$62.80
P195/75R14	$68.60
P205/75R14	$67.90
P215/75R14	$73.85
P205/75R15	$69.20
P215/75R15	$76.40
P225/75R15	$75.95
P235/75R15	$85.50

Plus $1.51 to $2.90 FET. No trade needed.
Other Sizes Sale Priced.

Is Your Car Ready For Rainy Weather?

Wheel Alignment $19
Set front or rear wheel caster, camber, and toe on cars with adjustable suspension. Chevettes, light trucks, cars requiring MacPherson Strut correction extra.

THE SILVER CARD
000 000 000
MR. JOHN DOE
FROM CITIBANK
NEW! Credit card convenience for automotive needs. Sign up now at your nearby Goodyear retailer.
• Use 'The Silver Card' nationwide at participating Goodyear retail outlets. • Enjoy credit convenience whenever you travel.

ABC Sarajevo 1984
Watch the 1984 Winter Olympics on ABC-TV, brought to you by Goodyear.
© 1981 ABC, Inc.

LONG TIRE CENTER
Hwy 31, Pelham
(Across from Moore-Handley) 205-664-0810
MasterCard AMERICAN EXPRESS VISA
GOODYEAR TIRE CENTERS

RUN for the health of it.

Birmingham Track Club and Baptist Medical Centers invite you to run for the health of it Saturday, February 18, at Oak Mountain State Park's sixth annual Birmingham Heart Run. The three races include a 10-miler, 10-kilometer and 2-mile Fun Run. Proceeds will benefit the American Heart Association. All registrants receive a Birmingham Heart Run t-shirt and certificates will be awarded to all Fun Runners. Sixty-six 10-mile and 10-K winners will receive trophies.

The Fun Run begins at 9 am; 10-mile and 10-K runs, at 9:30 am. Your $6 pre-registration fee is tax deductible . . . so sign up now. Running's fun!

Sponsored by Baptist Medical Centers Department of Cardiac Rehabilitation

OFFICIAL ENTRY
1984 BAPTIST MEDICAL CENTERS BIRMINGHAM HEART RUN
$6.00 Entry Fee - Make check payable to The American Heart Association
Mail to: BTC, 2826 Surrey Road, Birmingham, Alabama 35223

ROAD RUNNERS CLUB of AMERICA RRCA

RUNNER'S NAME: _____ SIGNATURE: _____ (Parent if under 18)

ADDRESS: _____ CITY _____ ZIP _____

AGE: _____ SEX: _____ 'T' SHIRT SIZE: S M L XL (Circle One)

BTC Member: Yes ___ No ___ RACE: 2 Mile ___ 10 K ___ 10 Mile ___

RELEASE: In consideration of the acceptance of my entry, I for myself, my executors do hereby release the Road Runners Club of America and the BTC and other sponsors from all claims of damages arising out of my participation in said athletic event. I have full knowledge of the risks involved and I am physically fit and sufficiently trained to participate in this event.

84-R

CANCER Answer line

American Cancer Society

A regular feature prepared by the American Cancer Society to help save your life from cancer.

Question: If vocal chords are removed by surgery, is it possible to learn to speak again?

ANSWERline: Yes. Esophageal speech can usually be taught in a matter of weeks. Swallowed air is released in a controlled manner to produce sound as it passes through the mouth. Mechanical devices can also be used. Contact your nearest American Cancer Society Unit for more information.

Question: I'm nearing the retirement age of 65. Am I more likely to get cancer now than I was 20 years ago?

ANSWERline: It is true that cancer is predominantly a disease of middle and advanced age. In the U.S. 66 percent of all cancers in males and 63 percent in females occur at 55 years and over. If you are a woman past the age of 40, the American Cancer Society suggests that you see your doctor every year for a breast examination. You should also have a yearly pelvic examination, and consult your doctor about further tests if you have been infertile, are obese, or have uterine bleeding. Males and females in your age group should have a yearly digital rectal examination and, after 50, a guaiac slide test for blood in the stool. After two initial negative procto examinations a year apart, the procto should be repeated at three to five year intervals for persons past the age of 49.

Question: Does one's attitude toward cancer have anything to do with the success of treatment?

ANSWERline: It certainly does. If you are "afraid to know" whether you have cancer, you may delay a trip to your doctor until it is too late for proper treatment. Worry also can have negative effects. The wise thing to do is free yourself from worry by consulting your doctor about a cancer examination which includes such diagnostic aids as the Pap test, a "procto," or a mammogram when applicable.

Question: I have lived in a rural environment all my life. Will I be more likely to get cancer if I move to a large city?

ANSWERline: While overall cancer deaths are higher in densely populated and industrialized areas of the United States, there is no way to definitely assess the reasons why. They may be related to life styles, occupational hazards, the environment or other unknown factors.

Question: I had a small lump removed from under my arm about two years ago and it was benign. Now I think I have another developing in the same area. What should I do?

ANSWERline: By all means you should consult your doctor again. Odds are that this lump also is benign. The fact that it has appeared in the same area may or may not be significant. You should have it checked.

Black walnut trees available this month

The National Arbor Day Foundation is giving three free black walnut trees to members joining this month.

The free trees are part of the Foundation's effort to promote tree planting throughout America.

Black walnuts were chosen for the campaign because of their value and versatility, according to the Foundation. The walnuts bear sweet, edible nuts, and are also used for shade trees, growing to 80-100 feet. Walnut hardwood is very valuable for making furniture and cabinets.

The National Arbor Day Foundation, a nonprofit organization, is working to improve the quality of life throughout the country by encouraging tree planting. The foundation will give three black walnut trees to new members contributing $10 during February.

The trees will be two to three feet tall and will be sent postage paid with enclosed planting instructions at the right time for planting this spring.

To join the Foundation, send a $10 membership contribution to Free Walnut Trees, National Arbor Day Foundation, 100 Arbor Avenue, Nebraska City, NE 68410 before Feb. 29.

Olympics food comes to UM

A 'taste' of the Olympics is coming to the University of Montevallo.

ARA Services' Campus Dining Division, which manages the food service at the school, is sponsoring 'Olympic Menu Day' during the height of the winter games in February.

Students will be served meals taken directly from ARA's official Olympic menu. (ARA is the official food service company of the Summer Olympics in Los Angeles, and food service consultant in Sarajevo, Yugoslavia, for the winter games).

Theatre announces auditions

The Birmingham Children's Theatre announces auditions for "Aladdin," adapted and directed by Dr. Aubrey Berg of Birmingham-Southern College.

Roles are available for four men and four women. Interested individuals are requested to prepare a monologue of one to two minutes in length.

Auditions will be held on Feb. 22 at 1:30 p.m. in the Birmingham-Jefferson Civic Center Theatre. For more information: 324-0470.

CONTACT LENSES

Hard $50
Soft $90
14 or 30 Day
Continuous Wear $175
Examination $35

Dr. James A. Stewart

Family Practice & Contact Lenses
Shelby Med. Ctr./Alabaster
663-1940

•All specialty contact lenses available
•Vision insurance welcome, including

Birmingham Womens Medical Clinic

Licensed OB-GYN Specialist

Worried About Being Pregnant?

We Care.

Free Pregnancy Testing Daily
(No appointment necessary)

For Answers And Action On

•Abortion
•Birth Control
•Venereal Disease
•Pap Smears
•Pelvic Exams

Call 933-1847

All Calls Strictly Confidential.

1001 17th St. So., Birmingham, AL

Hours: Monday-Friday open 8 a.m.-6 p.m.

Saturdays open 8 a.m. until 2 p.m.

GUIDO IS BACK AND IS SERVING

Chicago's Stuffed Deep Dish

at

The Italian Villa

3 Miles South of Riverchase

PIZZA COUPON
INTRODUCTORY OFFER
$2.00 OFF ANY CHICAGO STUFFED DEEP DISH PIZZA
WITH COUPON — EXPIRES 2-29-84
The Italian Villa

PIZZA COUPON
SUNDAY ONLY
$2.00 OFF ANY DINNER or PIZZA 1 PER FAMILY
WITH COUPON — EXPIRES 2-29-84
The Italian Villa

OPEN 6 DAYS A WEEK
11:30 a.m. - 9 p.m. Sunday thru Thursday
Till 11 p.m. Friday & Saturday

Now Serving Beer & Wine

The Italian Villa

3 Miles So. of Riverchase Hwy. 31 So.

663-6481

Next door to Graves Furniture Pelham Mall

Shelby Baptist Association

World Missions Conference

February 12-19, 1984

MISSION CLASSES; MISSIONARY SPEAKERS MEETING IN LOCAL CHURCHES EACH EVENING.

Schedule of Speakers

Donna Styers
Chile

Arvie G. Thornton
Georgia - HMB

O. Wyndell Jones
Montgomery - BSEB

T.M. Hunter
Montgomery

Robert A. Bradley
Hong Kong

Mrs. Robert A. Bradley
Hong Kong

Geneva (Mrs. Wiley B.) Faw
Nigeria

Roger Busby
Venezuela

Lyndon W. Collings
Atlanta - HMB

Glenn Gring
Mobile

Mark D. Bryant
South Dakota

Wiley B. Faw
Nigeria

Mrs. Lee Edward Davis

Steven P. Hicks
Mexico

N.F. Greer
Montgomery-BSEB

Jack L. Washington
Atlanta - HMB

FEBRUARY 12-15, 1984

GROUP I

CHURCH	SUNDAY A.M.	SUNDAY P.M.	MONDAY	TUESDAY	WEDNESDAY
Alabaster	Styers	Jones	Collings	Bradley, Mrs.	Thornton
Aldrich	Busby	Bradley, Mrs.	Jones	Collings	Faw. Mrs.
Dogwood Grove	Bradley, Mrs.	Busby	Styers	Jones	Collings
Siluria	Thornton	Styers	Busby	Faw, Mrs.	Jones
University	Faw, Mrs.	Thornton	Bradley, Mrs.	Busby	Styers
Westwood	Collings	Faw, Mrs.	Thornton	Styers	Busby
Wilton	Jones, W.	Collings	Faw, Mrs.	Thornton	Bradley, Mrs.

GROUP II

Columbiana	Bryant	Greer	Bradley, Bob	Davis	Faw, W.
Crosscreek	Hicks	Bryant	Greer	Bradley, Bob	Davis
Fourmile	Hunter	Hicks	Bryant	Greer	Bradley, Bob
Helena	Faw, Wiley	Hunter	Hicks	Bryant	Greer
Indian Springs	Davis	Faw, W.	Hunter	Hicks	Bryant
Mt. Signal	Bradley, Bob	Davis	Faw, W.	Hunter	Hicks
Oak Grove	Greer	Bradley, Bob	Davis	Faw, W.	Hunter

FEBRUARY 16-19, 1984

GROUP III

CHURCH	THURSDAY	FRIDAY	SATURDAY	SUNDAY A.M.	SUNDAY P.M.
Beulah	Hicks	Washington	Faw, W.	Hunter	Bradley
Calvary	Busby	Hicks	Washington	Faw, W.	Hunter
Liberty	Bradley, Bob	Busby	Hicks	Washington	Faw, W.
Prospect	Hunter	Bradley	Busby	Hicks	Washington
Vincent	Faw, Wiley	Hunter	Bradley	Busby	Hicks
Wilsonville	Washington	Faw, W.	Hunter	Bradley	Busby

GROUP IV

Antioch I	Faw, Mrs.	Bryant	Gring	Thornton	Styers
Bay Springs	Davis	Faw, Mrs.	Bryant	Gring	Thornton
Bethel	Styers	Davis	Faw, Mrs.	Bryant	Gring
Calvary Hill	Thornton	Styers	Davis	Faw, Mrs.	Bryant
Concord	Gring	Thornton	Styers	Davis	Faw, Mrs.
Northside	Bryant	Gring	Thornton	Styers	Davis

WORLD MISSIONS RALLY
SILURIA BAPTIST CHURCH
FEBRUARY 11, 7:30 P.M.

All missionaries will be introduced and a special missions message will be presented.

DAY CONFERENCES:
11 A.M. Tuesday & Thursday

Tuesday, Feb. 14, University Baptist Church
Thursday, Feb. 16, Wilsonville Baptist Church

Lunch will be served for the pastor, his wife, and guest missionaries of all participating churches.

PIGGLY WIGGLY
The Original SELF SERVICE

MONTEVALLO

STORE HOURS:
Monday - Saturday:
7:30 a.m. - 8 p.m.
Open Sundays:
9 a.m. - 6 p.m.

We gladly redeem U.S.D.A. Food Stamps

★ Quantity Rights Reserved

Cupid Specials
FOR VALENTINE DAY

Effective Feb. 8
thru Feb. 14, 1983

ZEIGLER'S FRESH GRAIN FED
Sliced into chops
QUARTER PORK LOIN

$1.19 LB.

PIGGLY WIGGLY USDA GRADE A
Self-Basting (12 LBS. & UP)
TURKEYS

69¢ LB.

SOUTHERN CHARM DRY
PINTO BEANS
6 FOR $1
12 OZ. Bag

RINSO HEAVY DUTY
DETERGENT
42 OZ. Box
99¢

PIGGLY WIGGLY
DRINKS

69¢
Assorted Flavors
2 Liter NR Bottle

PIGGLY WIGGLY
Chunk Light
TUNA

In Water
6½ OZ. Can
(Limit 2 please)
59¢

PIGGLY WIGGLY - Frozen Grade A Crinkle Cut
POTATOES ..... 2 LB. Bag **99¢**

GOLDEN BEST
BATHROOM TISSUE

88¢
6 Roll Pkg.
(Limit one please)

PIGGLY WIGGLY
Macaroni & Cheese
DINNER

4 FOR $1
7¼ OZ. Box

GOLDEN BEST
SHORTENING
With Coupon &
$15 Additional Purchase
Limit 1 Coupon per Customer
Montevallo Store Only
Good thru Feb. 14, 1983
42 OZ. Can
58¢
VALUABLE COUPON
71 SCR

PIGGLY WIGGLY
MAYONNAISE
With Coupon &
$15 Additional Purchase
Limit 1 Coupon per Customer
Montevallo Store Only
Good thru Feb. 14, 1983
32 OZ. Jar
58¢
VALUABLE COUPON
51 SCR

ZEIGLER'S - Hickory Smoked Sliced **BACON** ..... 12 OZ. Pkg.	$1.29
PIGGLY WIGGLY MEAT FRANKS .. 12 OZ. Pkg.	99¢
SUNNYLAND - Sliced Meat **BOLOGNA** ..... 1 LB. Pkg.	$1.29
USDA CHOICE - Western Beef Boneless **BOTTOM ROUND STEAK** ... LB.	$1.89
LAND 'O' FROST - Boneless Cooked **TURKEY HAM** (2-3 LB. Avg) ..... LB.	$1.39
COUNTRY BEST - Pure Pork **SAUSAGE** ..... 1 LB. Roll	$1.09
COAST - Fresh frozen sliced **BEEF LIVER** ..... LB.	89¢
CELEBRITY IMPORTED - Sliced **COOKED HAM** .... 8 OZ. Pkg.	$1.89
TYSON'S - Frozen Breaded **BREAST PATTIES** .. 12 OZ. Pkg.	$2.59
ARGO SWEET PEAS 17 OZ. Can	2/79¢
NIBLETS - Whole Kernel **GOLDEN CORN** .... 12 OZ. Can	2/99¢
LIPTON TEA BAGS ..... Box of 100	$1.99
MORTON HOUSE CHILI W/BEANS ..... 15 OZ. Can	2/$1
MAXWELL HOUSE INSTANT COFFEE ..... 8 OZ. Jar	$3.39
MAZOLA CORN OIL ..... 32 OZ. Bottle	$1.49
PIGGLY WIGGLY Assorted Flavors **TOASTER PASTRIES** . 11 OZ. Pkg.	59¢
PERFECTION - Long Grain **RICE** ..... 1 LB. Bag	4/$1.00
TOWN AND COUNTRY RATION DOG FOOD ..... 20 LB. Bag	$2.79
IMPERIAL LIGHT SPREAD ..... 3 LB. Tub	$1.39
DOVE - Liquid Dish **DETERGENT** ..... 22 OZ. Bottle	99¢
PIGGLY WIGGLY - Buttermilk **BISCUITS** ..... Can of 5	10¢
NEW FREEDOM - Thin Unscented **MAXI PADS** ..... Box of 30	$2.49

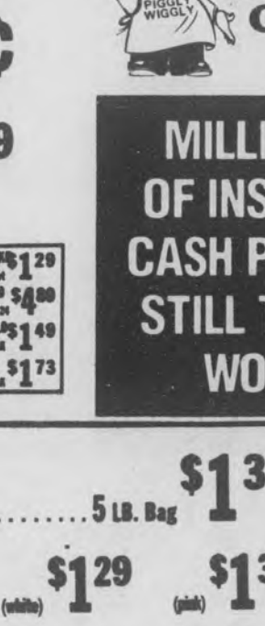

FLORIDA JUICY ORANGES ..... 5 LB. Bag	$1.39
FLORIDA Juicy **GRAPEFRUIT**, 5 LB. Bag. (white)	$1.29
(pink)	$1.39
Fresh western **CARROTS** ..... 1 LB. Bag	3/$1
SOUTHERN GROWN SWEET POTATOES ..... 3 LBS.	$1.00
CANADIAN WAXED RUTABAGAS ..... LB.	25¢

COCA COLA, TAB, SPRITE, FRESCA, DIET COKE, MELLO YELLO ..... 2 Liter NR Bot **$1.29**
TAB, SPRITE, FRESCA, DIET COKE, MELLO YELLO (Plus Dep.) ... 16 OZ. Bot. Bot., Case of 24 **$4.89**
COCA COLA, TAB, SPRITE, FRESCA, MELLO YELLO SPRITE (Plus Dep.) .. ½ Liter Bot. Bot., 6 Pak **$1.49**
COCA COLA, TAB, SPRITE, DIET COKE OR MELLO YELLO .... 10 OZ. NR Bot., 6 Pak **$1.73**

PEPSI, 7-UP, DR. PEPPER, DIET PEPSI, OR MTN. DEW ..... 2 Liter NR Bot **$1.29**
7-UP, PEPSI, DIET PEPSI, MTN. DEW OR DR. PEPPER ..... 16 OZ. NR Bot, 4 Pak **$1.25**
7-UP, DR. PEPPER, DIET PEPSI, MTN. DEW OR PEPSI ..... 16 OZ. NR Bot., 6 Pak **$1.73**

The AMERICA'S CHOICE Game

MILLIONS OF INSTANT CASH PRIZES STILL TO BE WON!

PINE CONE TOMATOES ..... 16 OZ. Can	2/79¢
WHITFIELD HAMBURGER DILL CHIPS ..... 22 OZ. Jar	89¢
PILLSBURY FUDGE JUMBLES ..... 22½ OZ. Box	$1.59
DIAL BATH SOAP ..... 5 OZ. Bar, Pkg. of 3 Bars	$1.39
KRAFT - Single Wrapped Slices **AMERICAN** ..... 8 OZ. Pkg.	$1.19
SEALTEST COTTAGE CHEESE ..... 12 OZ. Carton	69¢
PET RITZ - Frozen 9" **PIE SHELLS** ..... Pkg. of 2	69¢
SINE-AID SINUS TABLETS ..... Bot. of 24	$2.29
DRY IDEA - Roll On **DEODORANT** ..... 1½ OZ. Pkg.	$1.88
WHITE RAIN HAIR SPRAY ..... 7½ OZ. Can	$1.49
WHITE RAIN - Non-Aerosol **HAIR SPRAY** ..... 8 OZ. Bottle	$1.49

DELICATESSEN Specials

JUMBO PACK CRISPY FRIED CHICKEN 12 Pcs. Chicken, 10 Potato Logs, 6 Rolls	$7.59
VEGETABLE PLATE LUNCH 3 Vegetables, Roll	$1.75
WHOLE BARBECUE Chicken ..... LB.	$1.69

WISE BUY
We bought it LOWER We sell it LOWER

CARNATION HOT COCOA MIX ..... 12 OZ. Pkg.	99¢
TREE TOP APPLE JUICE ..... 32 OZ. Bottle	69¢
DOUBLE LUCK CUT GREEN BEANS ..... 16 OZ Can	3/$1
SPAM LUNCHEON MEAT ..... 12 OZ. Can	$1.38
KELLY'S- Reg. or hot **CHILI** W/BEANS ..... 15 OZ. Can	75¢
PURINA DOG CHOW ..... 30 LB. Bag	$7.99
PIGGLY WIGGLY POTTED MEAT ..... 3 OZ. Can	4/$1
SOUTHERN CHARM DRY BLACKEYE PEAS ..... 12 OZ. Bag	39¢
WEIGHT WATCHERS MAYONNAISE ..... 32 OZ. Jar	$1.39
WHITE LILY BLUEBERRY MUFFIN MIX ..... 6¾ OZ. Pkg.	3/$1
CHEEZ-ITS SNACK CRACKERS ..... 10 OZ. Box	99¢
HAMM'S (12 PAK) **BEER** ..... 12 OZ. Cans	$4.69

DEPT OF ARCHIVES & H
STATE OF ALABAMA
MONTGOMERY AL
36104

Shelby County Reporter

y, February 16, 1984 | 141st Year, Volume 12 | *Covering the news since 1843* | 38 Pages in 3 Sections | Price: 25 cents

'The Wild Bunch'

One can almost hear the thunder of hooves coming from the bronze sculpture of charging longhorns now on display in the quiet of Alabaster's Albert L. Scott Library. The piece is one of two lent by Donald Rubin for display through February. Rubin believes the longhorn represents a hardiness and freedom of spirit innate in the development of the country. The nationally recognized artist is the son of Mayor and Mrs. H.A. "Doc" Rubin. (photo by Jerome Bannister)

Shoal Creek seeks county support

by Fred Guarino

The 1984 PGA Golf Championship to be played at Shoal Creek Country Club in Shelby County has been touted as "the biggest thing ever to come to Birmingham."

But Hall Thompson, developer and owner of Shoal Creek Country Club, knows where his golf course is. He came before county commissioners Monday for support and to seek help in getting residents to clean up their act for the big show.

What Thompson wants is a clean-up campaign on the roads leading to Shoal Creek from Jefferson County: US 280 to Hugh Daniel Drive, Daniel Drive itself, County 41 and State 25 from Leeds to county 41.

Thompson estimated that 150,000 people will travel to Shelby County during the tournament week of August 13 to 19. He also estimated that 90 million people will see the PGA championship on televison.

"Of course they won't be seeing the roads," Thompson said, "but there may be some dummy trying to paint a bad picture who might do that".

Thompson said Shoal Creek cannot pull off an event like the PGA tournament by itself. "You are involved," he told commissioners.

He acknowleged county work already underway to widen the road leading to the now famous golf course. He said county engineer Gary Ray is "doing a nice neat job."

But Thompson said county residents might be encouraged to clean up their property, pick up trash along the roads, and move junky cars out of their yards with the county's support.

"Of course we are not without resources to help the county," Thompson said of his country club.

The course owner added, as an incentive for support, that he has deep roots in Shelby County and he feels the tournament will be a big help to the county.

He went off the record to talk about some of the benefits Shoal Creek might share.

Thompson High School Band Boosters, the Montevallo Falcon Club and the North Shelby Lions Club will be among the concession stand operators sharing in the proceeds of the event, he added.

Thompson further requested commission chairman Tommy Snowden to come up with a two or three person committee to help organize county residents for action.

"We want to turn people on to take a little pride in ourselves," he said.

Snowden offered his cooperation and he said with a smile, "Maybe we can get Keith Jackson to say,'we are in Shelby County.'"

Continued on page 2

Tax voters turn out for school issue

Voting on the new property tax for schools was moving "Better than expected" at the Alabaster depot, according to poll worker Roger Wheeler. By 10 a.m., Tuesday, 87 persons had voted there.

At New Hope Church on Cahaba Valley Road, Martha Young said 83 had voted at 10, many of them young couples with children in schools.

In Wilsonville, Perrine Young reported a steady flow of voters, calling a turnout of 39 by 10 a.m. as "medium." About half were persons with school connections, and half were retired persons, she estimated.

Results of the vote will be published in next week's **Reporter**.

Esdale resigns as Pelham city judge

by David F. Moore

Robert Esdale resigned Tuesday morning as Pelham municipal judge. The action came in the wake of an opinion issued Friday by the attorney general's office.

According to that opinion, neither a legislator nor the Clerk of the Alabama Supreme Court can serve as municipal judges for pay.

The two-part opinion was sought by Representative John Tanner, a Pelham attorney.

Esdale had been Pelham city judge some eight years. Since November 21, 1983, he has also been the Clerk of the Alabama Supreme Court.

When contacted Monday in Montgomery by the **Reporter**, Esdale was unaware of the attorney general's opinion.

To the contrary, he said he received a legal opinion last October "from one of the leading law firms in the state " that he could hold both offices.

Tuesday morning Esdale said he disagreed with the attorney general, but decided to resign anyway.

"I have enjoyed being the judge," he said. "I wouldn't do anything to embarrass the city or the supreme court."

He said he was surprised that the attorney general's office and Tanner had not favored him with knowledge of the opinion.

Esdale's letter of resignation was dated Tuesday and effective immediately.

Mayor Burk Dunaway indicated that there had been no problems with Esdale's work.

Tanner said he had made the request "on the part of several individuals," including state Morgan County Senator Gary Aldridge, a former Hartselle city judge who had been asked by citizens there to take the position again.

Tanner said that while he was seeking the opinion on the supreme court clerk, he also asked about legislators to cover Aldridge's situation.

"I don't want to be city judge," Tanner said.

Free cheese to be given

A free cheese and butter distribution will be held next week in Columbiana.

The giveaway is set for 9 a.m. to 4:30 p.m., Wednesday and Friday, February 22 and 24.

Persons 60 years and older, and low income families are eligible. Social security and food stamp numbers are required.

The giveaway will be held at the Community Services Building.

One hundred years old

Hattie Hutchison has lived in Shelby County 100 years. On Feb. 13 she celebrated her birthday along with other residents of Briarcliff Nursing Home with February birthdays. Betty Mehaffey presents her with a gift and happy birthday wishes at a party given by Vincent's Busy Bee Action Club. (photo by Bert Seaman)

Montevallo adds cent to pump tax revenue

by Bert Seaman

Members of the Montevallo City Council think they may break even this year after passing an additional one cent sales tax. But it will be close.

The tax -- which is expected to generate an additional $156,000 annually for the city's $630,000 budget -- will go into effect April 1.

However, the city will not receive any revenues until June.

The one percent increase means that anyone trading in Montevallo will pay a total tax of seven cents, with two cents going to the city.

In recommending the tax to the council Monday, finance chairman J.A. Brown reported that the city is now borrowing out of reserve funds.

Although only four months into this fiscal year, the city is already in the hole, Brown said.

Seconding the motion for the tax increase, Councilwoman Catherine Legg said she did so with hesitance.

"It needs to be understood," she stressed, "that this will not pay for any extras."

That would include the $50,000 request from the water board to expand and upgrade the sewerage treatment plant.

Mayor Ralph Sears also underscored the point on expenditures by saying in his opinion, the city should maintain emergency spending concepts for the remainder of the year.

The only council member opposed to the tax was Councilman Grady Parker. He said he would favor other ways of raising revenue such as charging for leaf and limb pickup.

In formulating the budget, Brown explained that $32,000 had been expected to come from that source, but the council never voted to charge for the service.

The finance chairman also noted that a small increase in the charge businesses pay for dumpsters was anticipated, but it was never voted on either.

Then too, he said, revenues such as fines and court costs were behind what was anticipated because of new laws passed by the state.

Another reason for a decrease in finances in recent years is the withdrawal of the University of Montevallo from the city's gas system.

The city had been trying to work out a compromise with UM in maintaining the gas system -- which is its third back-up fuel source.

It was announced Monday that an agreement has been reached whereby the university will pay $17,000 for the system on campus. That includes a new meter on King Street which will be maintained by the university and read on a monthly basis.

The university is charged the industrial rate for gas.

Chelsea man leaves everything to Uncle Sam

by Fred Guarino

Who was Herman Earl Huppert?

For starts, he was born December 1, 1900. On February 3, 1983, at age 82, the Shelby County man died at Briarcliff Nursing Home.

Not much else is known about him -- except that he left to the United States of America $267,280.50, a house and five acres of land at Route 1, Box 97 Chelsea.

"He was the type man who stayed a lot to himself," said Marvin T. Brasher, a nextdoor neighbor of Huppert's for 20 years.

Even the executor of Huppert's will, Baker Crow of AmSouth Bank, never met the deceased man.

"The only thing I can figure out... I think he always banked with our bank and didn't have any other relatives or anyone he was close to," the estate administrator said of his selection to handle Huppert's property.

"You never could be a neighbor as you might have liked to," Brasher remembered of his neighbor. "But he was like a perfect gentleman when he was around ladies. He didn't get out and associate with people."

But if anyone knew anything about Huppert, it probably was Brasher.

Huppert contacted Brasher when he became ill with cancer of the bladder. That began a friendship between the two which ultimately led Brasher to place the elderly man in Briarcliff Nursing Home.

Later, Brasher handled the burial arrangements. He picked out the coffin, got a veteran's administration marker and buried Huppert in the Columbiana City Cemetery.

According to Brasher:

"He was the type of man who was stuck on health food. He liked to grow vegetables a lot and work on his place.

"He lived up on a pile of rocks and all he did was move rocks around. I believe he had one brother who lived in Rochester, New York, and two sisters.

"I was closest associated with him in his sickness... I didn't get to know him until he got sick..."

Brasher said Huppert called on him to buy groceries. "He didn't like very much meat except fowl... chicken."

"He called me one Saturday afternoon to take him to the hospital," Brasher recalled. Huppert had to have a cancerous bladder removed and was never able to go home again.

"I told them (the hospital) to put him in a nursing home and I'd look after him. I saw he had everything he needed."

Brasher remembered being called the day Huppert passed away.

"I picked out his clothes and casket and got him a lot in Columbiana. He wanted to be buried in a military cemetery but the one in Mississippi was full."

Brasher said his neighbor spoke very little about his relatives, but indicated that his childhood had not been particularly pleasant. According to Brasher, Huppert said he broke with his family over 20 years ago.

Shelby County Tax Assessor Bobbie Reynolds said the land Huppert left to the USA is appraised at $14,110 and the house is valued at $32,230. That makes a total appraisal of $46,340.

The property is located off County 11 between US 280 and US 31.

Assistant US Attorney Buddy Kelly was told that Huppert had been grateful to the government because it gave him a job with the railroad during the depression.

US Attorney Frank Donaldson said he is sending Huppert's money to the Treasury Department to go into the nation's general fund.

He said the property will probably be conveyed to the General Services Administration to be sold and the proceeds also deposited in the treasury.

So, in cash and property, Huppert, an elderly bachelor who once worked as a railroad postal clerk, left $313,620.50 to one of his 'relatives' -- Uncle Sam.

Vincent raises pay for its city judge

Vincent municipal judge Joel Watson will receive an increase in salary of $50 per court session.

The Vincent City Council approved Watson's raise at its February 7 meeting. The raise brings the judge's salary to $225 for one court session per month.

In the only other action taken, the town council agreed to participate in the ninth annual Vincent Settler's Day arts and crafts show slated for April 29.

The council will assist the sponsoring Vincent Study Club by marking off booth spaces.

R.T. McGraw of the Study Club suggested that a new Christmas tree be planted behind the one which is now 40 years old.

The town council has received no information concerning legislation that would allow a former mayor living within the police jurisdiction to run for office. (See legal advertisement on page 10)

Two men face charges for Montevallo murder

Two Jefferson County men have been charged with the murder of Kenneth Ray Lawley of Montevallo.

Lawley was gunned down January 28 in a room at the Fifth Wheel Truck Stop (formerly the Blue Bird) in Brighton, where he had stayed the night before.

Last Wednesday lawmen from the Jefferson County sheriff's department arrested Willis James Gray, 26, and Joseph Earl Turner, 24, both of Roosevelt City, and charged them with Lawley's death.

According to investigating detective Sgt. Steve Morgan, robbery was the apparent motive for the shooting.

Shooting report clarified

The **Reporter** would like to clarify a portion of the report on the death of Shirley Wyonia Anderson that appeared in the February 2 issue.

The three children of Shirley and Ronald James Anderson (not two, as reported by police), were with them at the home of Albert E. Hamm when an argument apparently began.

When Ronald Anderson left, allegedly to get a shotgun, he took two of the children with him, family members say.

A statement in the article left an implication that the children had been drinking. This is not true. The **Reporter** regrets the unclear wording of the sentence and is glad to make the clarification.

County support sought

Continued from page 1

Snowden added to Thompson's list of benefits by saying that some big industrial leaders will come into Shelby County as a result of the tournament. He called that an opportunity for the county to promote itself.

Thompson mixed his personal observations on the upcoming tournament with a 12 minute film entitled "A Major for Alabama."

The film stressed that while the PGA championship is one of the top four golf tournaments in the world it will also mark the first time a national championship in any professional sport has been decided in Alabama.

A voice-over from golf pro Jack Nicklaus related that Shoal Creek is certainly the best he's ever designed.

In addition, the film pointed out that the 7,000 yard-plus course is only seven years old and the youngest ever to host a major golf tournament.

Thompson said that only 17 golf courses in the United States rate higher than Shoal Creek, and that Shoal Creek is listed among the top 50 courses in the world.

But Thompson said that he did not conceive Shoal Creek as the site of a professional tournament in the beginning. In fact, he said he was only hoping to attract the amateur championship.

"I wasn't excited about annual events," he recalled telling the United States Golf Association and the Profressional Golf Association.

"Then they said not an annual event but the national championship."

Thompson said he finally accepted the offer because he saw it as an opportunity to showcase Alabama.

According to the course owner, his people have now been working three years to get ready for this August.

He added that 850 of the 1,500 area volunteers needed to help put it all togeter have already been recruited.

But the PGA Championship won't be the last word from Shoal Creek. Thompson told the **Reporter** that the 1986 U.S. Amateur championship will be played there and "There is speculation that the U.S. Open might be played there in 1989-90."

Counselors help children grow

by Bert Seaman

When something goes wrong, the easiest thing to do is blame somebody else.

But blaming others isn't usually the right thing to do, so school counselors such as Sylvia Davis take steps to help students grow along more acceptable lines of development.

To do this, Davis recently showed her students at Columbiana Middle School a film that helps them learn to accept responsibility for their actions.

The film demonstrated a five-step approach to problem solving. Following the film, she held a discussion period with the students.

Films are just one of the tools guidance counselors use to help students cope with a variety of situations.

Davis is one of 16 guidance counselors in the Shelby County School System who work to promote the educational, social and personal growth of students.

In order to emphasize the importance of school guidance counselors and the part they play in the educational program, last week was designated 'National School Guidance and Counseling Week.' The theme of the fifth annual observance was: 'Counseling: A Good Way to Grow.'

Helpful advice

Riverchase Middle School Counselor Edwina Cameron reviews academic progress with student Shane Connor. Cameron also advises students concerning problems with other students, their grades and their homework practices. (photo by Fred Guarino)

Davis, in order to help the sixth grade class at her school gain a better understanding of themselves, has asked personnel from Brookwood Hospital to come to the school. The topics they discuss include mood changes, bodily changes during adolesence, and self concept.

In the academic realm, Davis is responsible for the 30-minute daily remediation class at CMS, as well as the enrichment program.

Coordinating the testing program at the school is another responsibility of the guidance counselor.

She also interprets the results of the CAT tests for students, and answers any questions parents may have.

When students reach the eighth grade, Davis works with the high school guidance counselor in registering them and explaining the units they need for graduation.

While most of her work is done in the classroom, Davis also sees students individually.

If anyone has a problem they need help with, the counselor has them sign up, then calls them in for a talk as quickly as possible.

Davis and other school counselors may also refer children to appropriate agencies, such as the Department of Pensions and Security and the DAY (Developing Alabama Youth) Foundation.

One of the satisfactions Davis said she's had since coming to CMS, was seeing that an abused child was removed from its home and placed in foster care.

High school counselors are more involved with career guidance than middle school counselors, Davis reported.

Montevallo High School counselor Colleen Colley explained that she assists students in selecting a course of study and helps them plan what they will do after graduation.

Group sessions are often held for special guidance activities to encourage personal growth and development, Colley said. Topics touch on such subjects such as decision making and study habits.

Counseling is also done on an individual basis for tenth graders and seniors Colley related, and for any student who needs help with a problem.

The high school counselor is the testing coordinator for the school and responsible for the administration of all state and local testing programs.

Maintaining and safeguarding student records is also the duty of middle and high school counselors.

Although elementary schools in the state do not have guidance counselors at the present time, the possibility of adding them is being studied by state and local school officials.

Guidance counselors in Shelby County high schools are:
- Shelby County -- Frances Thompson
- Calera -- Charlotte Patrick
- Chelsea -- Judi Arnold
- Montevallo -- Colleen Colley
- Thompson -- Harriett Davis, Gail Daniel
- Vincent -- Lowell Martin
- Pelham -- Jim Butler, Judy Childress.

Middle School counselors are:
- Thompson -- Edwin Aaron
- Montevallo -- Ruth Robertson
- Columbiana -- Davis
- Riverchase -- Edwina Cameron
- Vincent -- Sheila Henderson.

Willie Akridge is counselor at the Area Vocational Center.

STRAND THEATRE
Montevallo 665-5134
Now Showing:
• HOT DOG
Special Showing
'Taming of the Shrew'
Monday, Tuesday & Thursday
Showtime: 7:30 p.m.
COMING:
• D.C. Cab starring Mr. T!
• Uncommon Valor

Got a hot news tip?
Call 669-3131

Hopcaid Liquid Fertilizer Boosts Yields

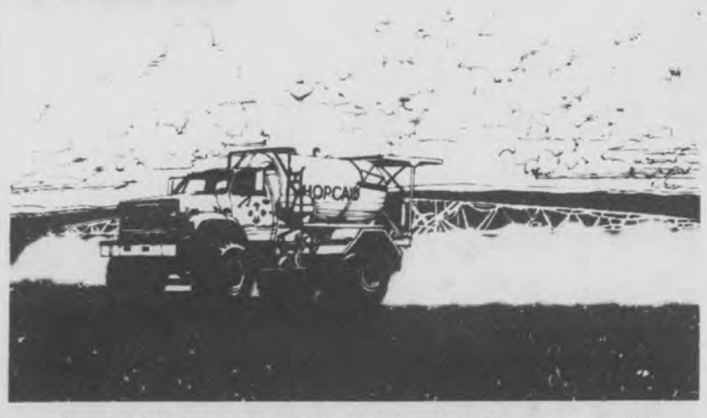

Save $20 per acre with "weed and feed"
Get 4 to 8 extra bushels yield per acre

You get a big double bonus when you let our liquid fertilizer team apply your fertilizer, herbicide and or insecticide in one trip over your fields. The first big bonus is a savings of $20 per acre or more on tractor fuel, labor and equipment wear and tear. But that's only half the story, according to research. You get significant yield increases, too ... amounting to $15 to $28 extra income per acre.

University research teams compared the application of a herbicide in a 32% nitrogen solution to (1) the herbicide applied separately and the nitrogen applied as a sidedress, and (2) the herbicide applied separately and the nitrogen applied preplant. The weed and feed application produced 4.3 more bushels of grain per acre than the sidedress method, and 8.0 more bushels per acre than the preplant application. Why? In addition to less soil compaction, the nitrogen stimulates the weeds and improves herbicide take-up. Less weeds. Bigger yields. More profit.

Call us. We can cut your costs and boost your yields with Hopcaid Liquid Fertilizer custom applied with the herbicide of your choice. And, we'll be ready when you are.

HOPCAID LIQUID FERTILIZER
Thermogas

Thermogas Co
Route 1, Centreville, AL
Phone (205) 926-9671

FOR ALL YOUR BUILDING NEEDS

Holcombe BUILDING SUPPLY
Columbiana - 669-6731
Montevallo - 665-1281
Harpersville - 672-2224
Chelsea - 678-8064

Better than a 'free' gift.
Better Earnings!

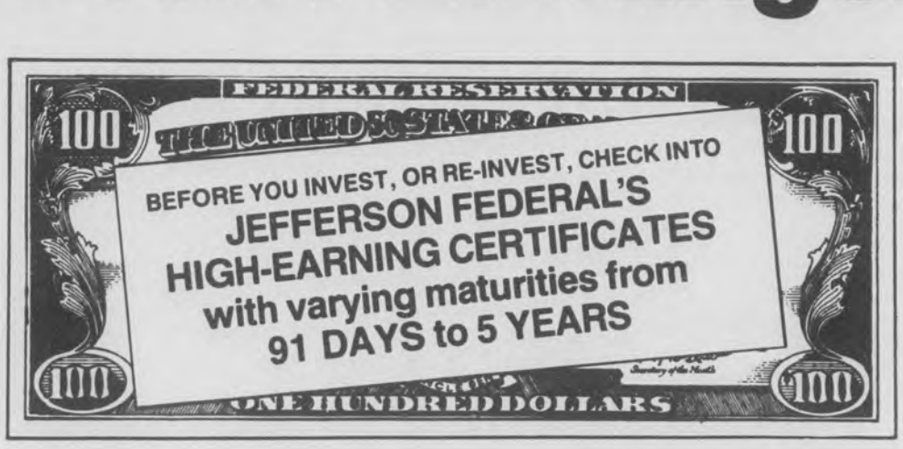

When you invest your savings, it just makes good sense to put your money where it will bring you the highest possible return in DOLLARS EARNED. DOLLARS that will multiply and grow. DOLLARS to help meet your savings' goal. DOLLARS that will enable your family to have all those things which make for a better life. So, before you invest—investigate. Look for the kind of high-earning savings plans you'll find at Jefferson Federal. Safe, sound, sure investments that bring you a return in DOLLARS—not gifts in lieu of dollars.

There is a substantial interest penalty for early withdrawal.

We're doing more...and we're doing it better!

Jefferson Federal Savings & Loan Association
F.B. Yeilding, Jr., Chairman
FSLIC

28 Offices throughout Alabama

Montevallo Office
214 N. Main Street, Phone 665-1248
Pat Lane, Manager

Kneading dough

Ever made bread in a bag? You can learn how in a workshop to be held March 5 from 1-3 p.m. in the courthouse annex auditorium. By calling 669-6763 you can reserve a place in a class which not only will teach you this new technique, but also how to roll dough like county agent Peggy Prucnal. (photo by David F. Moore)

Under the courthouse dome

The Shelby County Comission will meet Monday morning to approve its tax levies for 1984.

The commission continued the action from last Monday's meeting to that date, so that it could take into account the results of the February 14 school tax vote.

In other action:

Commissioners approved a promotion for Richard Fox to move into pay step eight for the Shelby County Sheriff's Department, effective from January 27 of this year.

A request for this pay increase from Sheriff Buddy Glasgow had been turned down earlier. But because the sheriff's department has had an unfilled vacancy since December, the request received quick approval Monday.

Commissioners also approved a promotion for Wayne Watts to lieutenant in anticipation of the retirement of another sheriff's department employee.

* * * *

Commissioners approved a $50 ad in the Coosa Valley Academy dog show brochure. Consideration of bids for a hydroscopic excavator was postponed to the next commission meeting so that county engineer Gary Ray could have a chance to comment on them and give his opinion as to which of the complex bids was lowest and best.

* * * *

No action was taken on a request for the county to participate in a $100,000 project to provide water on County 17 north of US 280.

The 12-inch line would be installed by the Birmingham Water Works Board and would serve only 50 customers.

Because of the expense involved, commissioners felt that project study time was necessary.

* * * *

A resolution was approved to officially change the name of the Shelby County Civil Defense program to the Shelby County Emergency Management Program.

Director Bill Tucker said that Shelby County was one of only two counties left in Alabama which still used the name 'civil defense.'

"Civil defense is totally related to wartime and nuclear war," Tucker said. "People picture a man with a tin hat and a sand bucket. Most of the disasters we deal with are not man made."

* * * *

Jimmy Gordon was approved to represent Shelby County on the Roupes Valley Water Authority and M.B. Oliver was approved to serve on the Little Waxie Water Authority.

* * * *

Commissioners agreed to study proposed legislation that would allow the state to charge gas and diesel inspection fees.

The commissioners are considering endorsing the measure.

If approved, the money from the fees would be used by the state to match federal funds, which could be lost without them. Shelby County would receive $185,000 from the state fees to be used on upgrading projects.

In addition, the legislation would give each county the option of charging a 2-cent gasoline tax of its own. Such a tax would generate up to $.5 million for Shelby County, according to the county engineer.

Shelby County now imposes no gasoline tax.

* * * *

Earl Nichols has taken over duties as county supervisor of the Shelby County Farmers Home Administration office.

He replaces Eddie Elliott, FmHA supervisor for many years, who has transferred to Wilcox County.

Nichols comes to Shelby County from the Montgomery County office of FmHA.

* * * *

Shelby County Tax Assessor Bobbie Reynolds believes the real estate business in Shelby County must have been good recently. As evidence, she notes she has four "tremendous" books filled with property name changes, or assessments of new property.

She said the records are showing that many large parcels of land in the county are being divided, which means separate land transactions, and new property assessments to be made.

Dog track question at point of no return?

by David F. Moore

The years old question of dog racing in Shelby County is expected to be answered -- one way or the other -- this week.

Governor George Wallace has made it known to the state legislature that any racing proposals that ever hope to make it out of the starting gate, have to be introduced this week.

Besides the lingering question of the bill to allow Pelham voters their say on a track there, other major contenders vying for position include a dog track in Huntsville, and the horse track in Birmingham.

It is generally conceded that the metro-Birmingham betting population cannot support both a horse and dog track.

As this week began, horses were leading by several lengths into the final stretch.

According to local Representative John Tanner, the Jefferson County delegation has "spelled out in no uncertain terms" that they will kill any movement to pass the Pelham track bill -- if any movement is even made.

"I've told people I wouldn't sponsor a dog track and I have to live up to that," Tanner told the **Reporter**.

He said he was approached about introducing the bill two weeks ago by Jasper businessman John Bankhead. However, Tanner said all the many calls he'd received from area citizens were against the track.

Senator Frank 'Butch' Ellis had previously indicated that he would not support the Pelham track, but he was unavailable for comment Monday.

As a general bill, Tanner said the Pelham proposal could be introduced by other legislators.

Senator Charles Bishop of Jasper has been mentioned as one who might introduce the measure, but he was unavailable for comment.

Montevallo's Holland Floyd dies

L. Holland Floyd, executive director of buildings and grounds at the University of Montevallo, died of an apparent heart attack Friday afternoon in Birmingham.

Floyd, 42, had been at Montevallo for about 10 years.

He was largely responsible for securing federal funding for UM's wood chip burner, a measure that is saving the school some quarter-million dollars annually in energy costs.

Floyd was also instrumental in procuring federal funds which will be used to renovate and air condition the dormitories on campus.

A native of Scottsboro, he played basketball on three teams that participated in state tournaments, and in 1960 he and teammate John Blackwell were both named to the all-tournament team.

Floyd went to the University of Alabama, Blackwell to Auburn, and they played against each other for the next four years. Blackwell, coincidentally, is now the business manager at Montevallo.

Floyd, who was primarily a reserve forward and center, was described in Alabama's 1963-64 press guide as a player who "made a terrific impression with his rebounding ability. He believes that when the ball is loose, it belongs to him and goes after it with plenty of enthusiasm."

University of Montevallo President Jim Vickrey said Floyd, 6-7, was "the biggest man on my staff and had, perhaps, the biggest job at the University. In fact, he was the best at what he did of all the professionals with whom I've worked at half a dozen state universities."

Vickrey called Floyd "the closest thing to an indispensable man" he'd ever known.

"But he was more than a big, dedicated doer of a man. He was a gentle giant, whose caring for his own staff, his co-workers, he friends and his family -- indeed, the entire University community -- inspired all of us privileged to have been associated with him."

Floyd was a coach and physical education instructor at Miami Military Academy for a year after his graduation from Alabama. He then went to Livingston University where he was an industrial arts instructor and director of maintenance.

He also served as director of maintenance for the Huntsville City Board of Education and worked with two private industries in north Alabama before joining the staff at Montevallo.

He is survived by his wife, Vera E. Floyd; a daughter, Deana; a son, Drew; and other relatives.

Funeral services were held Sunday afternoon in Scottsboro. A memorial service was planned for 11 a.m. Wednesday, February 15 at Myrick Hall on the UM campus.

Dexter
PEST CONTROL
STOPS TERMITES AND PESTS
-SINCE 1953-

Phone 665-5485 or 942-3963
Most Prices Quoted On The Phone
DR. E.B. VINSON (Ph. D)
Auburn Trained Expert directs Service for Homes

• Wal-Mart Sells for Less •
FOR SCHOOL AGED CHILDREN, TOO!
WAL-MART
$5 OFF
A limited time offer on the portrait deal of a lifetime.

20 portraits for just
$7.95 WITH COUPON
(Reg. $12.95)
2-8 × 10s, 3-5 × 7s, 15 wallets
COUPON
$5 OFF
Present this coupon to our photographer with 95¢ deposit on your portrait collection. One coupon per family. Not valid with any other offer. $1 sitting fee for each additional subject in same portrait. Satisfaction always or your money refunded. Offer valid only on dates and at locations listed.
THESE DAYS ONLY:
February 15-18
Wednesday thru Saturday
Daily: 10 a.m. until 8 p.m.
3550 Highway 31 South, Alabaster
WAL-MART

A New First For Pelham.
First Bank of Alabaster's Pelham Branch Is Now Open.
Customer service and convenience are what we offer at First Bank of Alabaster's new Pelham branch. We're located on Highway 31 across from Pelham City Hall.
So stop by today. Branch Manager Charles Hawkins and his professional staff are here to serve your banking needs.
Branch Hours - Lobby
Mon.-Thurs. 9:00-2:00
Fri. 9:00-2:00, 3:00-6:00
Sat. 9:00-12:00
Drive-In
Mon.-Thurs. 8:30-4:00
Fri. 8:30-6:00
Sat. 8:30-12:00
First Bank of Alabaster
A SouthTrust Bank
Member FDIC

Transplant saves Eric

by Bert Seaman

Eric Boyd doesn't look as though anything out of the ordinary has ever happened to him.

The Thompson Middle School student jogs, plays basketball, and lifts weights. He's interested in music and plays trumpet in the school band.

Like most boys his age, Eric is interested in cars, so he saves money from odd jobs to buy a Trans Am.

What sets Eric apart from his contemporaries is his heart -- it was transplanted into his body a little over two years ago.

Without the surgery that was performed at the University of Alabama Medical Center in Birmingham, Eric wouldn't have reached his 13th birthday, let alone his 14th and almost his 15th.

The heart that replaced his diseased one has given the 8th grade student a new lease on life.

That life, his mother, Dorothy Wann told the **Reporter**, is like that of any other 14-year old boy -- with a few minor exceptions.

He takes daily medication and goes for monthly checkups. He also has to watch his diet and avoid contact sports.

"We don't make a martyr of him though," Mrs. Wann explained. She said Eric knows what he has to do to stay healthy, and he does it.

In fact, he's now the healthiest member of the family, she observed.

The family consists of his mother, an adoptive father, Richard Wann, and a 16-year old sister, Monique Boyd.

Before surgery was performed on her son in November 1981, Mrs. Wann said Eric's weight had dropped to 79 pounds. He was too weak to sit up.

Several months after the heart transplant, his condition had improved to the point where he could get out and run, and ride a bike, she said.

"My philosophy has always been to go for it," Mrs. Wann said -- and that's what we did!"

Describing the heart her son received as one that "couldn't have been better if we had ordered it," the grateful mother said it had been donated by the parents of a 13-year old Georgia boy who died from a brain injury.

Dorothy and her husband Richard are also from Georgia. A transfer by Wann's company was responsible for their move to the Birmingham area three years ago.

After Eric's condition became critical, the family had no time for house hunting, so they lived in an apartment until this past July when they bought a home in Alabaster.

Although his heart condition kept him out of school for three years, Mrs. Wann said the instruction Eric received from teachers who visited their home, kept him from missing any grades.

"But he did have to get used to being around people his own age, again," she said, "since he had been mostly with adults for so long."

Even though he's unique in having a donor heart, Eric seems to be accepted as one of the gang by his peers.

About the only hangup is that when they go out for ice cream, Eric orders diet soda because he has to watch his weight.

Eric seems to take it as a small price to pay a new heart.

Going strong

Thompson eighth grader Eric Boyd is going strong with the heart that was transplanted from a child in child in Georgia, and help from mother Dorothy Wann and family. As the recipient of a heart, he was a fitting co-chairman for the successful Jump Rope for Heart fund raiser (see related story on Page 5). (photo by Bert Seaman)

Reader opinions

Wallace creates Politburo?

Letter to the Editor:

It is time the people in our great state recognize the true form of government our Governor has created since his election. Buying votes through special interest groups, use of political propaganda and a small army of cronies does not a fair democracy make.

Wallace has created his own Politburo within our government and uses it much the same way Soviet President Yuri Andropov controlled the people and way of life in the U.S.S.R. In fact, I have noticed some interesting correlations that exist between the late Andropov and Wallace, and herewith submit them to your readers as food for thought as follows:

A. Because of poor physical and mental health, neither man did nor does appear often in public. On occasions when they have, the appearances were staged by their public relations staff and what they had to say lacked rational substances and sometimes made no sense at all (Remember Wallace's Inaugural address?).

B. Both stage or staged dramatic gatherings to boost a showing of public support. Andropov did his in Red Square on Lenin's birthday and denounced the U.S free enterprise system. Wallace had a 'Democratic Solidarity Day' (does that sound American to you?) and blamed our free enterprise system on the suffering of the poor and unemployed by screaming "jobs, jobs, jobs."

C. Both use or used incentive programs in their administrations. Wallace gives members of his Politburo State jobs and lucrative contracts for their political support while Andropov gave his supporters the knowledge that without their support, they would get a free trip to Siberia. While I certainly deplore Andropov's method, I must add that at least he didn't cost the fortune in salaries and expenses which we Alabamians bear under the Wallace Administration.

D. Both had or have beliefs they practice religiously -- Andropov advocated Atheism while Wallace is a firm believer in Nepotism.

E. Both used or use government organizations to stamp out opposition to their policies and friends. Andropov used the K.G.B. while Wallace's people form "Investigative Committees" in the legislature such as the one which looked into the State Aeronautics Board. Its methods resulted in the resignation of one who bucked the Administration, Mr. Rowe. When one looks at the whole picture and sifts through Wallace's rhetoric, demogoguery, and sees his methods for what they really are, you have to come to the conclusion that there are places in this world where Wallace fits right in -- like Russia, maybe?

Harry Lyon
Concerned Citizen
PO Box 21
Pelham, AL 35214

SHELBY COUNTY REPORTER
USPS - 492 - 480

Offices in Pelham and Columbiana
Published every Thursday

Second class postage paid at Columbiana, Alabama

POSTMASTER:
Send address changes to main office of publication:

Shelby County Reporter
P.O. Box 947
Columbiana, AL 35051

Subscription Rates:
One Year . . . $7.00
Two Years . . $13.00
Out of State. $15.00

President . . . . . Ralph W. Sears
Editor . . . . . Marcia M. Sears
Managing Editor David F. Moore
Ass't Edit . . . . . Bert Seaman
Account Executive . Wayne Rasco
Sport Edit./News. . Fred Guarino
Office Manager. . . Violet Powell
Advertising Artist. . Milton Bridges
Production/News Iris F. Smitherman
Photo Technician Jerome Bannister
Typesetter . . . . Kathy Sorensen

Contents Copyrighted 1984
by Shelby County Reporter, Inc.

PHS fuss is questioned

Letter to the Editor:

Trustee elections were held last October for all the schools in Shelby County. The trustee election at Pelham High School has caused much controversy. One must wonder, why all the fuss?

Maybe the trustee election is merely a subterfuge for the real problems at Pelham High.

Sincerely
Jane D. Bedford
Rt. 1 Box 419
Helena, AL 35080

Ministers appreciated

Letter to the Editor:

In observance of Clergy Appreciation Week, January 29 - February 4, by Civitan International, the Montevallo Civitan Club would like to thank the local ministers for the sacrifices they make in serving their church and community throughout the year.

Thank you,
Sarah Galloway, President
Montevallo Civitan Club
Montevallo, AL 35115

Good Morning

by Milton Bird

The weekly 'Good Morning' column written by Milton Bird, is brought to you with the good wishes of the First National Bank of Columbiana, member FDIC.

The soot built up in our chimney, and just like that... the thing caught on fire. Flames shooting out a fellow's chimney two feet high attracts attention. Within minutes our hill was covered with men. And a few minutes later the fire department was there. Boy! What a difference it makes living in a town where there is a volunteer fire department. They got everything under control and went on their way. But for Amy and me, who benefited from their dedication, it was something pretty special to go to bed knowing everything was alright.

Once a week, on Friday, they counted their money and gave it to me. The McGraws and Floreys and Gormans and Sharbutts, all of them running stores up and down the main street in Vincent. I would bring it to the bank in Columbiana, not even supposing that anybody would hold me up on the way. Today, with things as they are, if they gave me a dollar each I'd hesitate to take it. In some ways, they really were the good ol' days.

They stood in a long line, all the way from home plate to third base. They talked big talk and laughed and had a heck of a big time. They were having a ball game and I was pitching for the other team. They said I wasn't big enough and maybe too old and probably needed a nurse to look after me. When the game was over we had beat them 4 to 2, they said that maybe I was big enough and not too old. And somebody added: "Let the nurse go. You don't need her."

Shag Stone had a good basketball team on Four Mile. The Blackerbys and Moores and McEwens and Stones, all of 'em young and all of 'em strong. On an outdoor court with the wind blowing icicles, they were something. But I had a good team, too, down Newala way. The Allens and the Edwards and the Galloways and the Roaches and the Alexanders, all of 'em good. I had brought my team up to play Shag's team. Folks had come from everywhere. Before the game was over, the boys got in a racket and Shag and I called the game. That was the way it was with Shag Stone and Skillet Bird. The way it remained for over fifty years.

Scrambled Eggs

by Bert Seaman

Around and around and around you go, and where you stop -- that's what nobody knows.

The scene I'm describing may be familiar if you've ever visited a shopping mall when an arts and crafts show is in progress.

Motorists turn into vultures as they circle the lot, eyes darting in all directions, looking for a parking space to pounce on.

When a shopper is spotted moving toward their car, the lead driver moves in for the kill.

Then the other cars move on -- waiting for their turn to dive into a space as soon as it opens up.

As I made my way up and down between the rows of cars on a recent weekend, going from the front to the side to the back lot, I began to wonder if my errand there was really worth it.

I was on my way to have a roll of color film developed at a place where you're supposed to have prints in hand within an hour.

Some people can leave film in their cameras for months on end -- in fact, there's one of those kind of people in my family. As for me, I want to see those pictures as soon as possible.

So, resigned to my fate, I followed the example of the other vultures -- circling and then swooping into an empty space.

When I finally found a niche for my car, I thought my troubles were over. As it turned out, they were just beginning.

I was at the opposite end of the mall from the film developing place. So now, instead of battling cars -- I had to try and get through the crowds of people.

Most of them were looking at the myriad items lining the aisles of the mall, so of course, I was forced to look, too.

Just when I saw a chicken I liked -- a ceramic one -- the crowd started moving.

Did I like it well enough to step out of the line and buy it, or should I go with the flow and come back later, I wondered?

My decision was to keep going.

When I finally reached my destination, I handed over my film, checked the time I was to return, and took off to buy the chicken. Then I couldn't remember where I had seen it.

So, instead of traveling up and down the endless rows of cars in search of a parking space, I found myself stalking a hen up and down the aisles of the mall.

Then I saw it. But it was a different hen. Did I like this one better? I couldn't decide.

After staring at the bird for what seemed like ages -- as the milling crowd kept jostling me -- I still couldn't make up my mind.

The heck with it, I thought, I'm going to get my pictures and go.

Not ready yet, they told me. Come back in 30 minutes.

I looked at the hens some more. I looked at paintings. I looked at wood carvings and jewelry. I examined everything -- carefully -- about two dozen times.

By now I knew my film **had** to be ready. It wasn't though. So what to do?

Should I go buy a hen or just be totally rotten and indulge myself with two gigantic chocolate chip cookies with a cream filling.

Let me give you a hint. I was brushing a crumb off my coat when I made my last trip to pick up my pictures. And yes -- they were ready!

Alabama Scene

by Bob Ingram

It was, by any standards, one of Gov. George Wallace's most remarkable speeches. We refer to his 'State of the State Address' to the Alabama Legislature.

There have been times in the past when Wallace has been accused of playing to the grandstand, of avoiding issues which might upset the electorate. No such charge can be made of his speech to the lawmakers.

Citing the need for huge expenditures in education, prisons, highways and mental hospitals, Wallace called for the imposition of a crunching $293 million in new taxes; he called for a war against mediocrity in schools; he told state employees the best he could do for them is an eight percent pay raise and immediately indicated some of that would be taken away by proposing an increase in their contributions to the retirement fund.

At one point in his long, rambling speech Wallace sounded like the Wallace of old as he took to task -- without calling his name -- U.S. District Judge Robert Varner. It has been Varner who has presided over the prison litigation.

Wallace called the requirement by the court that each inmate have 60 square feet of living space ridiculous.

"They are not in the penitentiary for misbehaving in church," Wallace said. "Many of our college students bunk two and three to a dormitory room. Many of us victims do not have sixty square feet. I have the space in which I can reach whether in this chair or lying in bed. The fellow who shot me has more square feet in which to live than I do even though he is in the penitentiary."

Wallace then threw down the gauntlet to Judge Varner as to his threatened mass release of prisoners. Wallace, who stood in a school house door, promised to stand in the prison door.

"Well, Judge, there will not be any mass release of prisoners in Alabama again," Wallace declared. "If you are going to turn any loose - Scot free - it is only fair to warn you that you will have to come and get them. You will have to take them from this governor and I believe this legislature as well."

All in all, it was one of Wallace's most remarkable performances.

* * * *

Odds and Ends... Death has claimed two men who were powerful figures in Legislatures past -- Ira D. Pruitt of Livingston and J.J. (Junie) Pierce of Montgomery. Pruitt served a near-record 31 consecutive years in the House, Pierce served 16 years in the Legislature...

A trivia question for sports fans: Who's the best athlete on the political scene today? Very probably Jim White, Commissioner of the Revenue Department. White attended college on a basketball scholarship, he is a scratch (par-shooter) golfer, and is one of the top-ranked tennis players in Alabama...

Jack Wallace Jr., son of the judge and nephew of the governor, is just back from California where his wife and her family appeared on the network TV game show, "Family Feud." The show will broadcast in March. Alas, the Wallace in-laws didn't win a dime on the show.

CHARLES J. NAIVAR
...All-State Band

Troubadour named to state band

Montevallo High School senior Charles J. Naivar has been named to the Alabama All-State Band.

Naivar was the only musician from a Shelby County high school to qualify for the honor.

He auditioned in January and was awarded first chair in the White Band. The All-State Bands are ranked Red (top), White (second), and Blue (third).

Musicians from throughout the state compete regionally with a certain number selected from each region for the three bands.

The 18-year-old Naivar will be going to All-State in Tuscaloosa in March. This is the second year he has been selected.

"I went up there with the goal of making the Red Band this year," he said. "If I hadn't got so nervous, I probably would have. The girl who made first chair in the Red Band scored 117 on her audition, and I got 115.2"

Naivar, who is the son of William J. Plott and Nancy K. Wilstach of Wilton, is first chair clarinet in the Marching Troubadours and the Montevallo High School Symphonic Band directed by Jim Weese.

Corporations file in Shelby County

Several new groups have filed incorporation records in the Shelby County probate office, since January 1. The following list gives the name of the corporation, its purpose, and its chief officers or incorporators, where such information was on the records:

Future Technologies. To provide computer research, development and sales for a fee. Linda A. Stover, director, Helena.

Center Point Garbage Service. Norman E. Shumaker, president, Rt. 1, Maylene; Deborah Headley, v.p., Rt. 1, Maylene.

Cook's Feed, Seed & Hardware. Rt. 2, highway 155, Montevallo. Marcia Jo and William M. Cook, Rt. 1, Calera.

Hunt Morton. Real property, manufacturing, trading, buying, selling, financial services. Harold Lane Hunt, Jr. 123 Spring St., B'ham. John C. Morton, 4425 Corinth Dr., B'ham.

Joann Holle Realty. Real Estate. Joann Holle and Katherine A. Wilson, 5151 Cahaba Valley Road.

Valtral, Inc. Industrial valves - sales, service, repair. James L. Workman, 1028 Commerce Blvd., Pelham.

AmHomes, Inc. Real Estate. Janice Spitler, 1840 Chandcroft Cir. Pelham.

Southeastern Cleaning Systems. Sell and service cleaning machinery, supplies, janitorial service. Randal Frank, Jim O'Daniel, Pat Connor.

Carpet Outlet of Pelham, 3457 highway 31. Sparks Freeman, Pelham; Davis & Deborah Carpenter, Hoover.

Southeastern Swing Stage. Design, manufacture, sale of swing stage scaffolding. Waymon Borden, Pelham; John Richey Garrett, Bluff Park; Christopher Baker, B'ham.

Life Diagnostics. Mammogram and similar radiological services. Incorporator; Harold B. Kushner. Directors; Bernard Schencker, M.D., Howard Schiele, M.D., Thomas Payne III, M.D.; Maurice Rowell, Jr. M.D., all of 6801 Cahaba Valley Road.

Inverness Elementary School PTO. Incorporators: Sam Wilson, Mary Borton, Doug Holland. Directors in addition: Karen Taylor, Frances Pickron, Penny Benington, Deborah Wylie, Marilyn & David Thomasson, Nancy Hunt, Harriett Isbell, Lyn & Doug Holland, Kathleen Curk, Neidra Wilson.

B & L Supply. Install & repair siding material. Betty Little, Montevallo and Lee Dobyne, Pelham.

First American Bancshares, Pelham. Charles E. Martin.

Riverchase Presbyterian Church. No accompanying papers.

Dry Valley Volunteer Fire & Rescue. Initial board members: J.M. Rochester, Chm., Jimmie Vernon, Jerry Morgan, William Murray, Tim Fancher, Chet Jones, Benny Nivens, all of Rt. 2, Montevallo. Fire Chief, William Johnston; Assistant, Larry Reid; Secretary, T. L. Hunnicutt; Treasurer, Bill Lawler.

Montevallo Church of the Nazarene. W. Charles Oliver, Montevallo; Brenda & Ronald Presley, Gary Walton, Ben Tate, all of Calera; Randall Maxwell, Montevallo.

Chase Plantation Homeowners Ass'n. John D'Ambrose, David Howton, Donna Chandler, all of Ashford Cir., B'ham, 35244.

G & W Sales. Close corporation. Wilma and Greg Hancock, Rt. 4, Alabaster.

Dissolution of corporations:
Mountain Apartment Corporation
Dewberry Development Corporation
Ala. High Mileage Carburetor Club

Can you plan money?

The Shelby County Extension Service is offering in-depth training on money management. According to Gail Reagan, associate county agent, families are needing more skills in money management to be more self-sufficient.

The series of four lessons will focus on techniques of counseling, goals, record-keeping, budgeting, taxes, credit, savings, insurance, family transitions and dealing with people.

After finishing the lessons, participants will be asked to assist the extension home economists by sharing their money management knowledge with others. This in-depth training is available free.

Classes will be held on Mondays, March 5, 12, 19 & 26 at the extension auditorium in the Shelby County Courthouse from 6:30-9 p.m.

For more information: Gail Reagan, 669-6763.

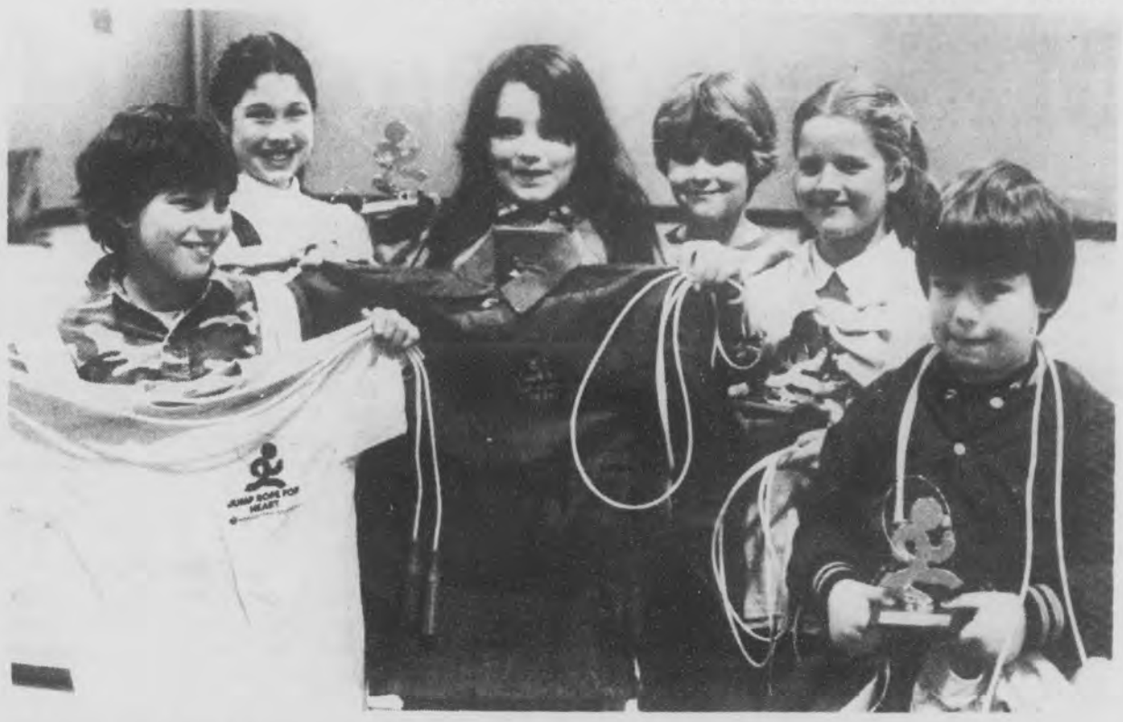

Montevallo jumpers

Montevallo Elementary School students jumped rope to the tune of $1,165 in the Jump Rope for Heart event. Leading money raisers were: Rachel McKinney, Braum Fuller, Pam Smitherman, Denise Carter, Lacey Thomas, and Morgan Lawley. (photo by Bert Seaman)

Jumpers land $9200 for hearts

Every time the rope slapped the floor in schools across the county, it added to the funds students were raising for the American Heart Association.

Five county schools held the Jump Rope for Heart event which brought in a total of $9,208.45.

The money will be used in research to find a cure for heart disease.

Students at Thompson Middle School had an added incentive in their money raising effort this year. Eric Boyd -- who received a heart transplant two years ago at UAB -- is an eighth grade student there. (See related story)

Eric was honorary co-chairman of the area campaign along with former Alabama football star, Major Ogilve.

The Jump Rope for Heart program is sponsored by the Alabama Association for Health, Physical Education, Recreation and Dance, and the American Heart Association.

Its purpose is to educate the public about heart disease and the role physical activity plays in prevention.

Riverchase Middle School was the leading money raiser in the jump rope event. Students turned in $2,871.72.

Other schools which participated and their totals are: Valley, $2,438.58; TMS, $2,077.05; Montevallo Elementary, $1,165.30; Chelsea, $655.30.

Arts council seeks program input

The Shelby County Arts and Humanities Council will meet Monday in Riverchase to discuss plans for next year.

The main thrust of the council's work next year will be bringing arts to the schools in 1984-85, said president Rachael Fowler.

Anyone with suggestions for projects and programs is urged to attend the meeting.

The meeting will be at 7 p.m., Monday, February 20, at the home of J. Richard Walker, 1919 Mt Laurel Lane. For more information: 988-9234, or 669-6887.

GRAND OPENING

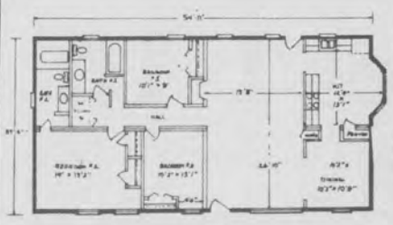

ASHBROOKE... Gives you elegance with ease of living and individual privacy. Special features include: His & Her Closets - Master Bedroom... Kitchen Pantry... Cathedral Ceilings... 3 bedrooms, 2 baths... natural oak cabinetry & much more.

PRICED FROM $48,500

Payments start at $468.08 per mo.

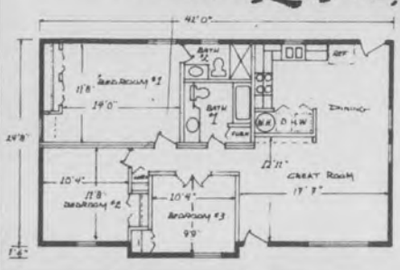

BRENTWOOD... It's spacious, comfortable & cozy! Create a green or flowered garden over the kitchen area. Other features include: Window seat/storage... Pantry with washer/dryer area... Cathedral Ceilings... finely crafted kitchen cabinets and much more!

PRICED FROM $38,000

Payments start at $366.71 per mo.

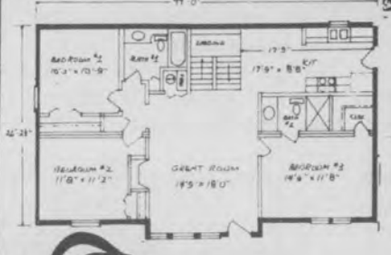

LAKESHORE... come to the charm of Country Living! This beautiful cedar "A" frame will take you away from it all. Features include: Enameled aluminum Windows... Your choice wall coverings & fine crafted cabinets... Walk-in closet - Master bedroom... 3 bedrooms, 2 baths... and much more!

PRICED FROM $40,850

Payments start at $394.21 per mo.

QUALITY WORKMANSHIP & MATERIALS ARE STANDARD . . .

Regardless of the style you choose, all of our homes have 'Standard Features' considered luxuries in other homes.

- Fine Crafted-Raised Panel Oak Cabinetry with Galley Rail
- Bath Vanities - All Baths
- Stainless Steel Kitchen Sink
- Antique Brass Hardware
- Ceilings - R-22 Insulation
- Walls - R-11 Insulation
- Floors - R-11 Insulation
- Double Insulated Water Heater
- Water Saver Shower Head
- Steel Clad: Poly-Urethane Care Exterior Doors
- Head Pump - Central Heat and Air Conditioner
- Stained Woodwork
- Smoke Detector
- Washer/Dryer Connections
- Copper Water Supply Lines
- And many other exceptional features!

NO DOWN PAYMENT IF YOU OWN YOUR LOT!

5% down payment required on our lot.

Mon.-Sat.

ON THE SPOT FINANCING

(Except Sunday)

10% Interest first year 12% A.P.R.

Register for FREE Paddle Fan — No Purchase Required

PLUS SPECIAL PRIZES

If you buy during our Grand Opning

DIRECTIONS:

Take the Arkadelphia Road/Hwy. 78 Exit off of I-59/I-20. HOME CENTER IS 3 MILES ON THE LEFT.

Home Center

Mitchell Realty

960 Forestdale Blvd., B'ham., AL 35214

Phone (205) 798-2020 or 798-2021

Transplant saves Eric

by Bert Seaman

Eric Boyd doesn't look as though anything out of the ordinary has ever happened to him.

The Thompson Middle School student jogs, plays basketball, and lifts weights. He's interested in music and plays trumpet in the school band.

Like most boys his age, Eric is interested in cars, so he saves money from odd jobs to buy a Trans Am.

What sets Eric apart from his contemporaries is his heart -- it was transplanted into his body a little over two years ago.

Without the surgery that was performed at the University of Alabama Medical Center in Birmingham, Eric wouldn't have reached his 13th birthday, let alone his 14th and almost his 15th.

The heart that replaced his diseased one has given the 8th grade student a new lease on life.

That life, his mother, Dorothy Wann told the **Reporter**, is like that of any other 14-year old boy -- with a few minor exceptions.

He takes daily medication and goes for monthly checkups. He also has to watch his diet and avoid contact sports.

"We don't make a martyr of him though," Mrs. Wann explained. She said Eric knows what he has to do to stay healthy, and he does it.

In fact, he's now the healthiest member of the family, she observed.

The family consists of his mother, an adoptive father, Richard Wann, and a 16-year old sister, Monique Boyd.

Before surgery was performed on her son in November 1981, Mrs. Wann said Eric's weight had dropped to 79 pounds. He was too weak to sit up.

Several months after the heart transplant, his condition had improved to the point where he could get out and run, and ride a bike, she said.

"My philosophy has always been to go for it," Mrs. Wann said -- and that's what we did!"

Describing the heart her son received as one that "couldn't have been better if we had ordered it," the grateful mother said it had been donated by the parents of a 13-year old Georgia boy who died from a brain injury.

Dorothy and her husband Richard are also from Georgia. A transfer by Wann's company was responsible for their move to the Birmingham area three years ago.

After Eric's condition became critical, the family had no time for house hunting, so they lived in an apartment until this past July when they bought a home in Alabaster.

Although his heart condition kept him out of school for three years, Mrs. Wann said the instruction Eric received from teachers who visited their home, kept him from missing any grades.

"But he did have to get used to being around people his own age, again," she said, "since he had been mostly with adults for so long."

Even though he's unique in having a donor heart, Eric seems to be accepted as one of the gang by his peers.

About the only hangup is that when they go out for ice cream, Eric orders diet soda because he has to watch his weight.

Eric seems to take it as a small price to pay a new heart.

Going strong

Thompson eighth grader Eric Boyd is going strong with the heart that was transplanted from a child in child in Georgia, and help from mother Dorothy Wann and family. As the recipient of a heart, he was a fitting co-chairman for the successful Jump Rope for Heart fund raiser (see related story on Page 5). (photo by Bert Seaman)

Good Morning

by Milton Bird

The weekly 'Good Morning' column written by Milton Bird, is brought to you with the good wishes of the First National Bank of Columbiana, member FDIC.

The soot built up in our chimney, and just like that... the thing caught on fire. Flames shooting out a fellow's chimney two feet high attracts attention. Within minutes our hill was covered with men. And a few minutes later the fire department was there. Boy! What a difference it makes living in a town where there is a volunteer fire department. They got everything under control and went on their way. But for Amy and me, who benefited from their dedication, it was something pretty special to go to bed knowing everything was alright.

Once a week, on Friday, they counted their money and gave it to me. The McGraws and Floreys and Gormans and Sharbutts, all of them running stores up and down the main street in Vincent. I would bring it to the bank in Columbiana, not even supposing that anybody would hold me up on the way. Today, with things as they are, if they gave me a dollar each I'd hesitate to take it. In some ways, they really were the good ol' days.

They stood in a long line, all the way from home plate to third base. They talked big talk and laughed and had a heck of a big time. They were having a ball game and I was pitching for the other team. They said I wasn't big enough and maybe too old and probably needed a nurse to look after me. When the game was over we had beat them 4 to 2, they said that maybe I was big enough and not too old. And somebody added: "Let the nurse go. You don't need her."

Shag Stone had a good basketball team on Four Mile. The Blackerbys and Moores and McEwens and Stones, all of 'em young and all of 'em strong. On an outdoor court with the wind blowing icicles, they were something. But I had a good team, too, down Newala way. The Allens and the Edwards and the Galloways and the Roaches and the Alexanders, all of 'em good. I had brought my team up to play Shag's team. Folks had come from everywhere. Before the game was over, the boys got in a racket and Shag and I called the game. That was the way it was with Shag Stone and Skillet Bird. The way it remained for over fifty years.

Scrambled Eggs

by Bert Seaman

Around and around and around you go, and where you stop -- that's what nobody knows.

The scene I'm describing may be familiar if you've ever visited a shopping mall when an arts and crafts show is in progress.

Motorists turn into vultures as they circle the lot, eyes darting in all directions, looking for a parking space to pounce on.

When a shopper is spotted moving toward their car, the lead driver moves in for the kill.

Then the other cars move on -- waiting for their turn to dive into a space as soon as it opens up.

As I made my way up and down between the rows of cars on a recent weekend, going from the front to the side to the back lot, I began to wonder if my errand there was really worth it.

I was on my way to have a roll of color film developed at a place where you're supposed to have prints in hand within an hour.

Some people can leave film in their cameras for months on end -- in fact, there's one of those kind of people in my family. As for me, I want to see those pictures as soon as possible.

So, resigned to my fate, I followed the example of the other vultures -- circling and then swooping into an empty space.

When I finally found a niche for my car, I thought my troubles were over. As it turned out, they were just beginning.

I was at the opposite end of the mall from the film developing place. So now, instead of battling cars -- I had to try and get through the crowds of people.

Most of them were looking at the myriad items lining the aisles of the mall, so of course, I was forced to look, too.

Just when I saw a chicken I liked -- a ceramic one -- the crowd started moving.

Did I like it well enough to step out of the line and buy it, or should I go with the flow and come back later, I wondered?

My decision was to keep going.

When I finally reached my destination, I handed over my film, checked the time I was to return, and took off to buy the chicken. Then I couldn't remember where I had seen it.

So, instead of traveling up and down the endless rows of cars in search of a parking space, I found myself stalking a hen up and down the aisles of the mall.

Then I saw it. But it was a different hen. Did I like this one better? I couldn't decide.

After staring at the bird for what seemed like ages -- as the milling crowd kept jostling me -- I still couldn't make up my mind.

The heck with it, I thought, I'm going to get my pictures and go.

Not ready yet, they told me. Come back in 30 minutes.

I looked at the hens some more. I looked at paintings. I looked at wood carvings and jewelry. I examined everything -- carefully -- about two dozen times.

By now I knew my film **had** to be ready. It wasn't though. So what to do?

Should I go buy a hen or just be totally rotten and indulge myself with two gigantic chocolate chip cookies with a cream filling.

Let me give you a hint. I was brushing a crumb off my coat when I made my last trip to pick up my pictures. And yes -- they were ready!

Alabama Scene

by Bob Ingram

It was, by any standards, one of Gov. George Wallace's most remarkable speeches. We refer to his 'State of the State Address' to the Alabama Legislature.

There have been times in the past when Wallace has been accused of playing to the grandstand, of avoiding issues which might upset the electorate. No such charge can be made of his speech to the lawmakers.

Citing the need for huge expenditures in education, prisons, highways and mental hospitals, Wallace called for the imposition of a crunching $293 million in new taxes; he called for a war against mediocrity in schools; he told state employees the best he could do for them is an eight percent pay raise and immediately indicated some of that would be taken away by proposing an increase in their contributions to the retirement fund.

At one point in his long, rambling speech Wallace sounded like the Wallace of old as he took to task -- without calling his name -- U.S. District Judge Robert Varner. It has been Varner who has presided over the prison litigation.

Wallace called the requirement by the court that each inmate have 60 square feet of living space ridiculous.

"They are not in the penitentiary for misbehaving in church," Wallace said. "Many of our college students bunk two and three to a dormitory room. Many of us victims do not have sixty square feet. I have the space in which I can reach whether in this chair or lying in bed. The fellow who shot me has more square feet in which to live than I do even though he is in the penitentiary."

Wallace then threw down the gauntlet to Judge Varner as to his threatened mass release of prisoners. Wallace, who stood in a school house door, promised to stand in the prison door.

"Well, Judge, there will not be any mass release of prisoners in Alabama again," Wallace declared. "If you are going to turn any loose - Scot free - it is only fair to warn you that you will have to come and get them. You will have to take them from this governor and I believe this legislature as well."

All in all, it was one of Wallace's most remarkable performances.

* * * *

Odds and Ends... Death has claimed two men who were powerful figures in Legislatures past -- Ira D. Pruitt of Livingston and J.J. (Junie) Pierce of Montgomery. Pruitt served a near-record 31 consecutive years in the House, Pierce served 16 years in the Legislature...

A trivia question for sports fans: Who's the best athlete on the political scene today? Very probably Jim White, Commissioner of the Revenue Department. White attended college on a basketball scholarship, he is a scratch (par-shooter) golfer, and is one of the top-ranked tennis players in Alabama...

Jack Wallace Jr., son of the judge and nephew of the governor, is just back from California where his wife and her family appeared on the network TV game show, "Family Feud." The show will broadcast in March. Alas, the Wallace in-laws didn't win a dime on the show.

Reader opinions

Wallace creates Politburo?

Letter to the Editor:

It is time the people in our great state recognize the true form of government our Governor has created since his election. Buying votes through special interest groups, use of political propaganda and a small army of cronies does not a fair democracy make.

Wallace has created his own Politburo within our government and uses it much the same way Soviet President Yuri Andropov controlled the people and way of life in the U.S.S.R. In fact, I have noticed some interesting correlations that exist between the late Andropov and Wallace, and herewith submit them to your readers as food for thought as follows:

A. Because of poor physical and mental health, neither man did nor does appear often in public. On occasions when they have, the appearances were staged by their public relations staff and what they had to say lacked rational substances and sometimes made no sense at all (Remember Wallace's Inaugural address?).

B. Both stage or staged dramatic gatherings to boost a showing of public support. Andropov did his in Red Square on Lenin's birthday and denounced the U.S free enterprise system. Wallace had a 'Democratic Solidarity Day' (does that sound American to you?) and blamed our free enterprise system on the suffering of the poor and unemployed by screaming "jobs, jobs, jobs."

C. Both use or used incentive programs in their administrations. Wallace gives members of his Politburo State jobs and lucrative contracts for their political support while Andropov gave his supporters the knowledge that without their support, they would get a free trip to Siberia. While I certainly deplore Andropov's method, I must add that at least he didn't cost the fortune in salaries and expenses which we Alabamians bear under the Wallace Administration.

D. Both had or have beliefs they practice religiously -- Andropov advocated Atheism while Wallace is a firm believer in Nepotism.

E. Both used or use government organizations to stamp out opposition to their policies and friends. Andropov used the K.G.B. while Wallace's people form "Investigative Committees" in the legislature such as the one which looked into the State Aeronautics Board. Its methods resulted in the resignation of one who bucked the Administration, Mr. Rowe. When one looks at the whole picture and sifts through Wallace's rhetoric, demogoguery, and sees his methods for what they really are, you have to come to the conclusion that there are places in this world where Wallace fits right in -- like Russia, maybe?

Harry Lyon
Concerned Citizen
PO Box 21
Pelham, AL 35214

SHELBY COUNTY REPORTER
USPS - 492 - 480

Offices in Pelham and Columbiana
Published every Thursday

Second class postage paid
at Columbiana, Alabama

POSTMASTER:
Send address changes to main office of publication:

Shelby County Reporter
P.O. Box 947
Columbiana, AL 35051

Subscription Rates:
One Year . . . $7.00
Two Years . . $13.00
Out of State . $15.00

President . . . . . Ralph W. Sears
Editor . . . . . Marcia M. Sears
Managing Editor David F. Moore
Ass't Edit . . . . . Bert Seaman
Account Executive . Wayne Rasco
Sport Edit./News . . Fred Guarino
Office Manager . . . Violet Powell
Advertising Artist . . Milton Bridges
Production/News Iris F. Smitherman
Photo Technician Jerome Bannister
Typesetter . . . . Kathy Sorensen

Contents Copyrighted 1984
by Shelby County Reporter, Inc.

PHS fuss is questioned

Letter to the Editor:

Trustee elections were held last October for all the schools in Shelby County. The trustee election at Pelham High School has caused much controversy. One must wonder, why all the fuss?

Maybe the trustee election is merely a subterfuge for the real problems at Pelham High.

Sincerely
Jane D. Bedford
Rt. 1 Box 419
Helena, AL 35080

Ministers appreciated

Letter to the Editor:

In observance of Clergy Appreciation Week, January 29 - February 4, by Civitan International, the Montevallo Civitan Club would like to thank the local ministers for the sacrifices they make in serving their church and community throughout the year.

Thank you,
Sarah Galloway, President
Montevallo Civitan Club
Montevallo, AL 35115

CHARLES J. NAIVAR
...All-State Band

Troubadour named to state band

Montevallo High School senior Charles J. Naivar has been named to the Alabama All-State Band.

Naivar was the only musician from a Shelby County high school to qualify for the honor.

He auditioned in January and was awarded first chair in the White Band. The All-State Bands are ranked Red (top), White (second), and Blue (third).

Musicians from throughout the state compete regionally with a certain number selected from each region for the three bands.

The 18-year-old Naivar will be going to All-State in Tuscaloosa in March. This is the second year he has been selected.

"I went up there with the goal of making the Red Band this year," he said. "If I hadn't got so nervous, I probably would have. The girl who made first chair in the Red Band scored 117 on her audition, and I got 115.2"

Naivar, who is the son of William J. Plott and Nancy K. Wilstach of Wilton, is first chair clarinet in the Marching Troubadours and the Montevallo High School Symphonic Band directed by Jim Weese.

Corporations file in Shelby County

Several new groups have filed incorporation records in the Shelby County probate office, since January 1. The following list gives the name of the corporation, its purpose, and its chief officers or incorporators, where such information was on the records:

Future Technologies. To provide computer research, development and sales for a fee. Linda A. Stover, director, Helena.

Center Point Garbage Service. Norman E. Shumaker, president, Rt. 1, Maylene; Deborah Headley, v.p., Rt. 1, Maylene.

Cook's Feed, Seed & Hardware. Rt. 2, highway 155, Montevallo. Marcia Jo and William M. Cook, Rt. 1, Calera.

Hunt Morton. Real property, manufacturing, trading, buying, selling, financial services. Harold Lane Hunt, Jr. 123 Spring St., B'ham. John C. Morton, 4425 Corinth Dr., B'ham.

Joann Holle Realty. Real Estate. Joann Holle and Katherine A. Wilson, 5151 Cahaba Valley Road.

Valtral, Inc. Industrial valves - sales, service, repair. James L. Workman, 1028 Commerce Blvd., Pelham.

AmHomes, Inc. Real Estate. Janice Spitler, 1840 Chandcroft Cir. Pelham.

Southeastern Cleaning Systems. Sell and service cleaning machinery, supplies, janitorial service. Randal Frank, Jim O'Daniel, Pat Connor.

Carpet Outlet of Pelham, 3457 highway 31. Sparks Freeman, Pelham; Davis & Deborah Carpenter, Hoover.

Southeastern Swing Stage. Design, manufacture, sale of swing stage scaffolding. Waymon Borden, Pelham; John Richey Garrett, Bluff Park; Christopher Baker, B'ham.

Life Diagnostics. Mammogram and similar radiological services. Incorporator; Harold B. Kushner. Directors; Bernard Schencker, M.D., Howard Schiele, M.D., Thomas Payne III, M.D.; Maurice Rowell, Jr. M.D., all of 6801 Cahaba Valley Road.

Inverness Elementary School PTO. Incorporators: Sam Wilson, Mary Borton, Doug Holland. Directors in addition: Karen Taylor, Frances Pickron, Penny Benington, Deborah Wylie, Marilyn & David Thomasson, Nancy Hunt, Harriett Isbell, Lyn & Doug Holland, Kathleen Curk, Neidra Wilson.

B & L Supply. Install & repair siding material. Betty Little, Montevallo and Lee Dobyne, Pelham.

First American Bancshares, Pelham. Charles E. Martin.

Riverchase Presbyterian Church. No accompanying papers.

Dry Valley Volunteer Fire & Rescue. Initial board members: J.M. Rochester, Chm., Jimmie Vernon, Jerry Morgan, William Murray, Tim Fancher, Chet Jones, Benny Nivens, all of Rt. 2, Montevallo. Fire Chief, William Johnston; Assistant, Larry Reid; Secretary, T. L. Hunnicutt; Treasurer, Bill Lawler.

Montevallo Church of the Nazarene. W. Charles Oliver, Montevallo; Brenda & Ronald Presley, Gary Walton, Ben Tate, all of Calera; Randall Maxwell, Montevallo.

Chase Plantation Homeowners Ass'n. John D'Ambrose, David Howton, Donna Chandler, all of Ashford Cir., B'ham, 35244.

G & W Sales. Close corporation. Wilma and Greg Hancock, Rt. 4, Alabaster.

Dissolution of corporations:
Mountain Apartment Corporation
Dewberry Development Corporation
Ala. High Mileage Carburetor Club

Can you plan money?

The Shelby County Extension Service is offering in-depth training on money management. According to Gail Reagan, associate county agent, families are needing more skills in money management to be more self-sufficient.

The series of four lessons will focus on techniques of counseling, goals, record-keeping, budgeting, taxes, credit, savings, insurance, family transitions and dealing with people.

After finishing the lessons, participants will be asked to assist the extension home economists by sharing their money management knowledge with others. This in-depth training is available free.

Classes will be held on Mondays, March 5, 12, 19 & 26 at the extension auditorium in the Shelby County Courthouse from 6:30-9 p.m.

For more information: Gail Reagan, 669-6763.

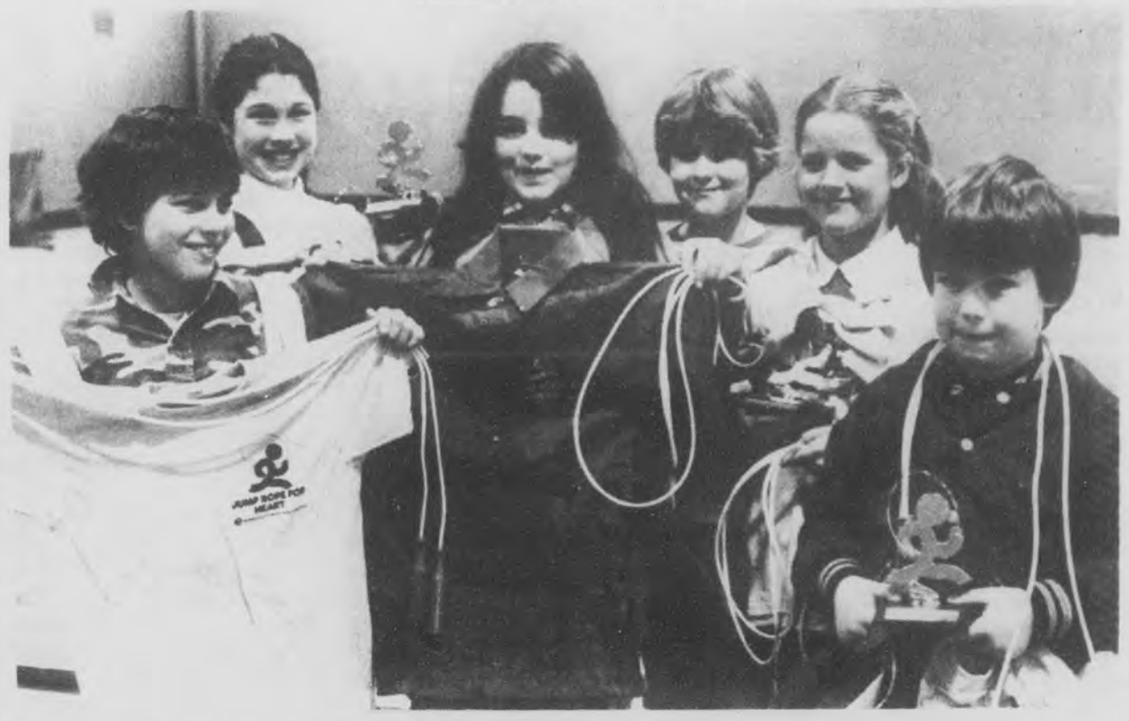

Montevallo jumpers

Montevallo Elementary School students jumped rope to the tune of $1,165 in the Jump Rope for Heart event. Leading money raisers were: Rachel McKinney, Braum Fuller, Pam Smitherman, Denise Carter, Lacey Thomas, and Morgan Lawley. (photo by Bert Seaman)

Jumpers land $9200 for hearts

Every time the rope slapped the floor in schools across the county, it added to the funds students were raising for the American Heart Association.

Five county schools held the Jump Rope for Heart event which brought in a total of $9,208.45.

The money will be used in research to find a cure for heart disease.

Students at Thompson Middle School had an added incentive in their money raising effort this year. Eric Boyd -- who received a heart transplant two years ago at UAB -- is an eighth grade student there. (See related story)

Eric was honorary co-chairman of the area campaign along with former Alabama football star, Major Ogilve.

The Jump Rope for Heart program is sponsored by the Alabama Association for Health, Physical Education, Recreation and Dance, and the American Heart Association.

Its purpose is to educate the public about heart disease and the role physical activity plays in prevention.

Riverchase Middle School was the leading money raiser in the jump rope event. Students turned in $2,871.72.

Other schools which participated and their totals are: Valley, $2,438.58; TMS, $2,077.05; Montevallo Elementary, $1,165.30; Chelsea, $655.30.

Arts council seeks program input

The Shelby County Arts and Humanities Council will meet Monday in Riverchase to discuss plans for next year.

The main thrust of the council's work next year will be bringing arts to the schools in 1984-85, said president Rachael Fowler.

Anyone with suggestions for projects and programs is urged to attend the meeting.

The meeting will be at 7 p.m., Monday, February 20, at the home of J. Richard Walker, 1919 Mt Laurel Lane. For more information: 988-9234, or 669-6887.

GRAND OPENING

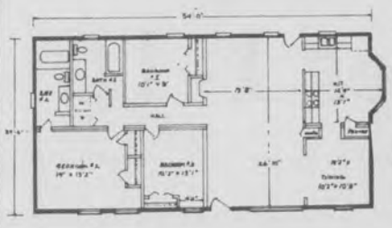

ASHBROOKE... Gives you elegance with ease of living and individual privacy. Special features include: His & Her Closets - Master Bedroom... Kitchen Pantry... Cathedral Ceilings... 3 bedrooms, 2 baths... natural oak cabinetry & much more.

PRICED FROM $48,500

Payments start at $468.08 per mo.

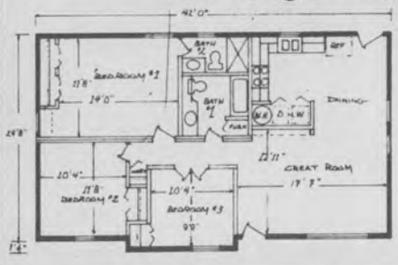

BRENTWOOD... It's spacious, comfortable & cozy! Create a green or flowered garden over the kitchen area. Other features include: Window seat/storage... Pantry with washer/dryer area... Cathedral Ceilings... finely crafted kitchen cabinets and much more!

PRICED FROM $38,000

Payments start at $366.71 per mo.

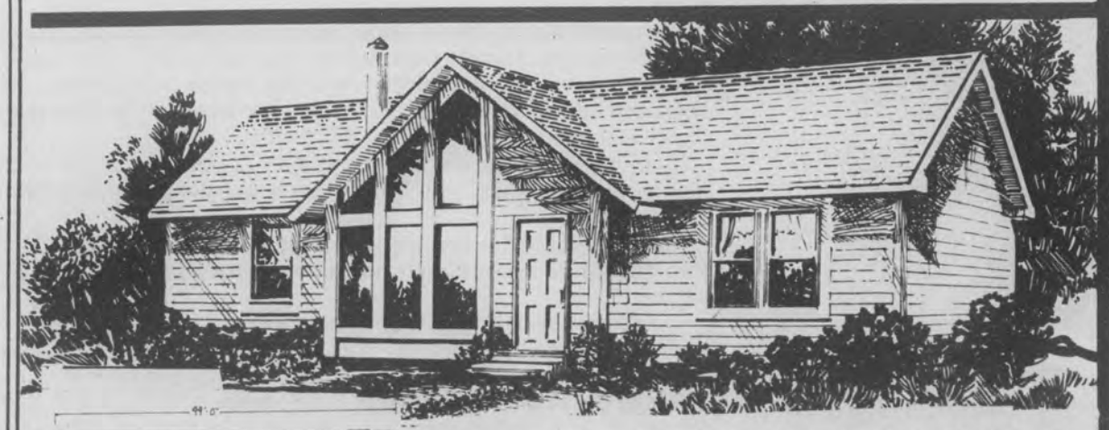

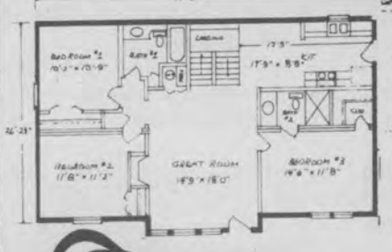

LAKESHORE... come to the charm of Country Living! This beautiful cedar "A" frame will take you away from it all. Features include: Enameled aluminum Windows... Your choice wall coverings & fine crafted cabinets... Walk-In closet - Master bedroom... 3 bedrooms, 2 baths... and much more!

PRICED FROM $40,850

Payments start at $394.21 per mo.

QUALITY WORKMANSHIP & MATERIALS ARE STANDARD . . .

Regardless of the style you choose, all of our homes have 'Standard Features' considered luxuries in other homes.

- Fine Crafted-Raised Panel Oak Cabinetry with Galley Rail
- Bath Vanities - All Baths
- Stainless Steel Kitchen Sink
- Antique Brass Hardware
- Ceilings - R-22 Insulation
- Walls - R-11 Insulation
- Floors - R-11 Insulation
- Double Insulated Water Heater
- Water Saver Shower Head
- Steel Clad: Poly-Urethane Care Exterior Doors
- Head Pump - Central Heat and Air Conditioner
- Stained Woodwork
- Smoke Detector
- Washer/Dryer Connections
- Copper Water Supply Lines
- And many other exceptional features!

NO DOWN PAYMENT IF YOU OWN YOUR LOT!

5% down payment required on our lot.

Mon.-Sat.

ON THE SPOT FINANCING

(Except Sunday)

10% Interest first year 12% A.P.R.

Register for FREE Paddle Fan — No Purchase Required

PLUS SPECIAL PRIZES

If you buy during our Grand Opning

DIRECTIONS:

Take the Arkadelphia Road/Hwy. 78 Exit off of I-59/I-20. HOME CENTER IS 3 MILES ON THE LEFT.

Home Center

Mitchell Realty

960 Forestdale Blvd., B'ham., AL 35214

Phone (205) 798-2020 or 798-2021

Major colleges go for Bivins, Dobson

Auburn University

At 5' 7" and 158 pounds, Luvell Bivins -- Thompson High School's outstanding senior tailback for 1983 -- has been described as being no bigger than a 'small stack of footballs.'

But with 4.5 speed in the 40-yard dash, 2,117 rushing yards, and 132 points in his last year as a Warrior... it's little wonder that Bivins has become the fourth Thompson player in two years to sign a football scholarship with Auburn University.

Bivins made it official Wednesday afternoon. Auburn recruiter Bobby Wallace looked on as 'the little big man' put his name on the dotted line.

Thompson coach Doug Wheeler, Thompson principal Allen Fulton, Bivins parents, and county school superintendent Ellie Glasscox led the cheers.

Bivins now joins former Thompson greats Arthur Johnson, Demetrius Threatt and Greg Snell as part of a growing Thompson contingency at the 'Loveliest Village on the Plains.'

"We feel great... so proud," said Bivins' mother Hattie. "I know he is going to a terrific school."

"It's the best thing that ever happened," added proud papa Andrew.

While coaches and former Thompson players may have been an inspiration for Bivins, this Warrior earned his scholarship on his own.

At age 18, Bivins rushed for 1,374 yards on 142 attempts for an average of 9.3 yards per carry. That was good enough to lead the Warriors to an outstanding 10-1 record during a season in which many folks expected the Warriors to be down.

In addition, Bivins returned 19 kick offs for 521 yards -- 27.4 yards per trip. Too, he returned 13 punts for 222 yards, or 17 yards per trip.

But what does Bivins think of the Auburn scholarship? His only other scholarship offers came from North Alabama and Jacksonville State.

"I feel great. It's an honor for me," he said with a big smile.

Was the scholarship from Auburn expected?

"You know with my small size and all, I really didn't think about major college. I thought about small schools or no school at all."

Then what inspired him to his 1983 performance?

"...I had people ahead of me that encouraged me to show my ability. Arthur and Demetrius were a big influence on me,"

What does he think about joining those other Warriors in Auburn?

"It's going to be a lot of fun but a whole lot of hard work for someone my size. They'll say, 'He won't be that much,'" Bivins admitted.

"But Auburn wouldn't have given me a scholarship if they didn't think I could do it, so I'm going to give it my all," he said.

What does coach Wheeler think about the youngster he is losing to major college football?

"I have said it before... he is probably one of the best all around players I have ever coached. It shows up in his books -- and his athletics."

Bivins signs

Thompson High School football star Luvell Bivins puts his name to an Auburn University athletic scholarship as his father Andrew (left), his mother Hattie (right) and Shelby County School Superintendent Ellie Glasscox (far right) look on. Also giving Bivins support are Thompson High School Principal Allen Fulton and THS football Coach Doug Wheeler.

Southern Miss

Dobson commits

Montevallo High School's Rick Dobson signs a football scholarship for Southern Mississippi as his proud parents, Mr. and Mrs. William G. Dobson and Montevallo Bulldog coach Richard Gilliam give support. (photo by Bert Seaman)

Rick Dobson of the Montevallo High School Bulldogs has become the first football player from that school in 22 years to sign with a major college.

Last Wednesday afternoon, the 225-pound, 6'6" senior defensive tackle officially signed a scholarship with Southern Mississippi.

The last major college signee from Montevallo was Jerry Smitherman who went to play ball for the University of Alabama in 1962.

Dobson only played football for Montevallo during his junior and senior years. But last season, his presence was a key factor to the Bulldogs 10-2 over-all record and quarter-final trip to the state playoffs.

A man who can run the 40-yard dash in 4.9 seconds, Dobson made 97 individual tackles in 1983, had 76 assists and threw opponents for losses 21 times.

To be sure this youngster did not get away, he was recruited by Dyer Carlisle of Southern Miss, but was actually signed by the school's defensive coordinator Thamus Coleman.

He will go to Mississippi as a defensive lineman.

What does Dobson think about his scholarship and what influenced him to sign?

"I got a couple of offers from some small schools but I just wanted to play ball in major college," Dobson said.

"I was really impressed with their campus and the staff of the college. When I went for my official visit, we didn't go to see just about pure football," he said. "Academic advisors met with me and I met the dean of business."

"It's also kind of close to home... only four and a half hours away," he added.

What does he think about his chances at Southern Miss?

"They recruited me as a defensive lineman but (even at 6'6" 225 pounds) I'm a little small. More than likely, I'll be red shirted my first year. That's when you eat, sleep and build up to play.

"It's according to how things work out in August."

Excited about it all?

"Very much so.. It's a highlight of my life!" Dobson said with pride.

While the big man from Montevallo signed his name to the dotted line, his coach, Richard Gilliam, his parents, William G. and Christine Dobson,. and fellow football player Taylor Blackwell were all at his side.

What does Mom think of her son's going to Southern Miss?

"We just loved it there. The campus is really nice and the people were warm and cordial."

What about the scholarship? How do his parents feel about that?

"I don't think we've come down yet," Mrs. Dobson said with emotion.

And Gilliam? What does he think about Dobson's future at Southern Miss?

"I feel like because he only played two years of football, he's green. But his potential is fantastic. If he will dedicate himself, there is no limit to what he can become. That's what they are looking at."

Reporter Sports

Fred Guarino
Sports Editor

Calera wins in close one

The Calera Eagles upped their season basketball record to 8-9 last Thursday night with a 59-57 squeaker over Thorsby.

The game, played before a tiny crowd on the Eagles' home court, was not a pretty one.

Almost as if Calera played two different games in one, the contest changed from a certain rout in the first period, to near disaster.

Thorsby hit the game's opening basket but the Eagles roared ahead to take what seemed an easy 17-6 first period lead.

Most of that 11-point margin came on two long strings of unanswered buckets. One of those strings accounted for as much as eight points.

But a rout was not to be. Thorsby fought back in the second period with some stunning, unanswered points of its own. With one second in the half, the game was tied at 27-all.

Then -- much to Calera coach Mark Lovett's chagrin -- the floundering Eagles committed a foul that gave Thorsby a shocking, 29-27 halftime edge.

The visitors took advantage of the weakening Eagles from there to lead by eight points through the third period.

Fourtunately for Calera, foul trouble struck Thorsby in the final stanza. Thorsby's blunders allowed the Eagles to cut the lead to two points. And, with under five minutes left to play, Calera's Greg Haynes hit a clutch bucket to tie things at 50-all.

With just over three minutes left to play, the Eagles suddenly shifted their game strategy. An aggressive half court press and hot inside shooting pushed Calera to a 55-50 lead.

Thorsby refused to say die, however, and chopped the lead to 55-53 with about two minutes left in the game. With only nine seconds to go, Calera was holding to a shaky 59-56 lead when a foul helped Thorsby cut the margin by one more point.

But time was on the side of the Eagles and Calera held on from there to notch the win.

"We had to play man-to-man, bring the ball inside to make a play and had to half-court press," Haynes explained his team's late strategy change for the victory.

Coach Lovett agreed.

"We had to play a good man-to-man and force a lot of turnovers. We didn't start to play well until the fourth period," Lovett said.

Haynes was not only good at explaining his team's fourth period success, but his 21 points were a leading reason for the win.

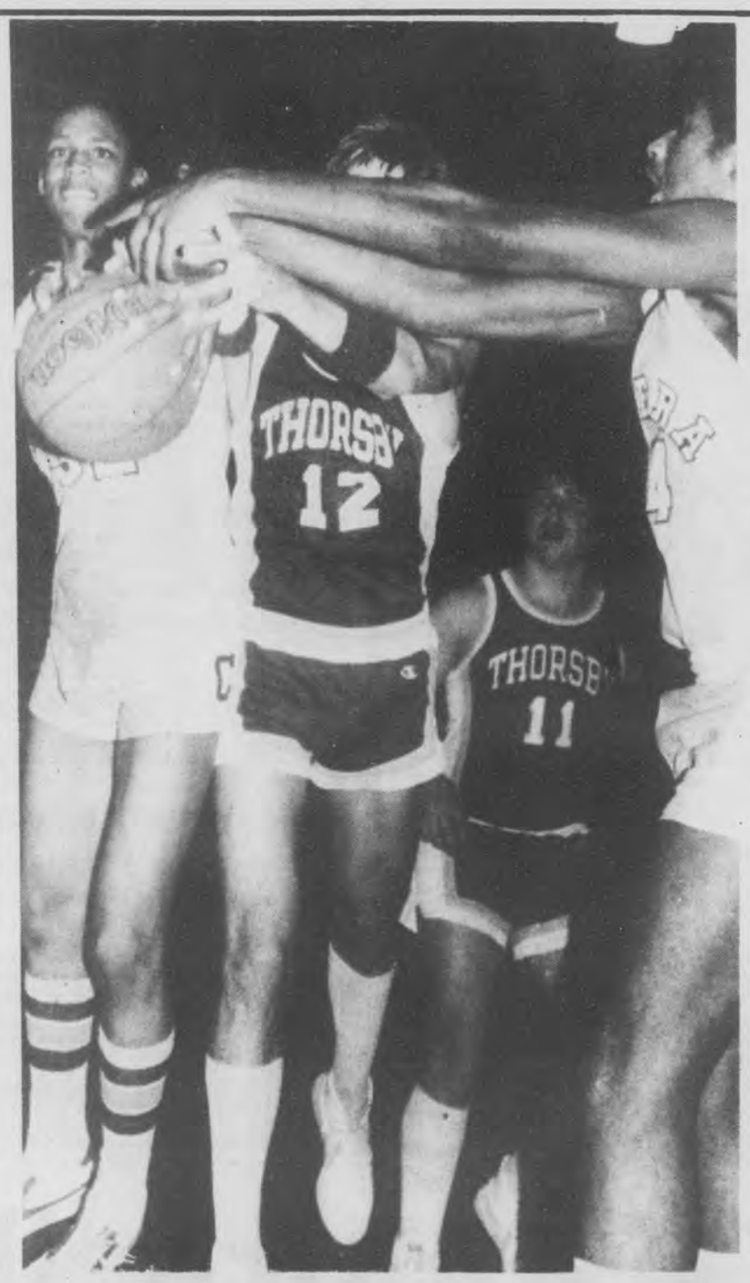

Mine!

Two Calera Eagles' basketball players find themselves in the thick of a fight for ball control against a tough bunch of visitors from Thorsby.

ISS goes 1-16

"Throwing the ball away and passing around... not working quick enough and missing open shots..."

Those were the major causes of the loss last Friday that plummeted Indian Springs High School down one more notch in a painful 1-16 basketball season.

The assessment of the situation was made by dejected ISS player Chris Thompson. It came just moments before Indian Springs lost its best chance of taking a second win this season -- a chance that developed into a nightmare 81-56 defeat at the hands of the Briarwood Christian Lions.

If you're wondering why previously 1-15 ISS even thought it could stay on the same court with 8-10 Briarwood... don't be too hard on them.

Indian Springs went into the 1983-84 season with few expectations. Two of their six senior players had never played a game of basketball before.

In addition, two of their starters had been sidelined as the result of disasterous injuries. Pat Parks broke his arm and Stewart Hall broke his foot.

But by last Friday night, both of those athletes were back and ready for action, and Indian Springs players were inspired to think there might be some light at the end of the losing tunnel.

Adding to the inspiration was the fact that ISS had played much better basketball in its last three games -- losing by margins of four and eight points to squads who beat them by as many as 40 points earlier in the season.

"If we play well, we can win," an excited Greg van Horn told the **Reporter** prior to the Briarwood tip-off.

Too, ISS started out pretty much in contention for a win. Van Horn's players fought Briarwood's Lions to a respectable 15-21 first period.

Down by only five points, Indian Springs continued the fight into the second period cutting their deficit to three points 21-24 in the second period of play before the Lions regrouped to take a strong 33-21 half-time lead.

All hope faded in the third period of play as the Lions broke on top 53-29. Contributing to the sudden breakdown of the ISS squad were the two matters Chris Thompson pointed out -- his team threw the ball away on too many occasions, and it missed the wide open shots.

The Lions poured it on in the final period. They hit buckets from both the free-throw line and from the floor to blast ISS off the court 81-56.

A major cog in the Lions wipeout win was Bobby Welch, who hit for 23 points and who sank five of ten free-throws.

Keeping ISS at least in the contest for two periods of play were Evan Goldberg and Pat Parks, hitting for 14 points each.

The Briarwood win puts the Lions at 9-10 on the year.

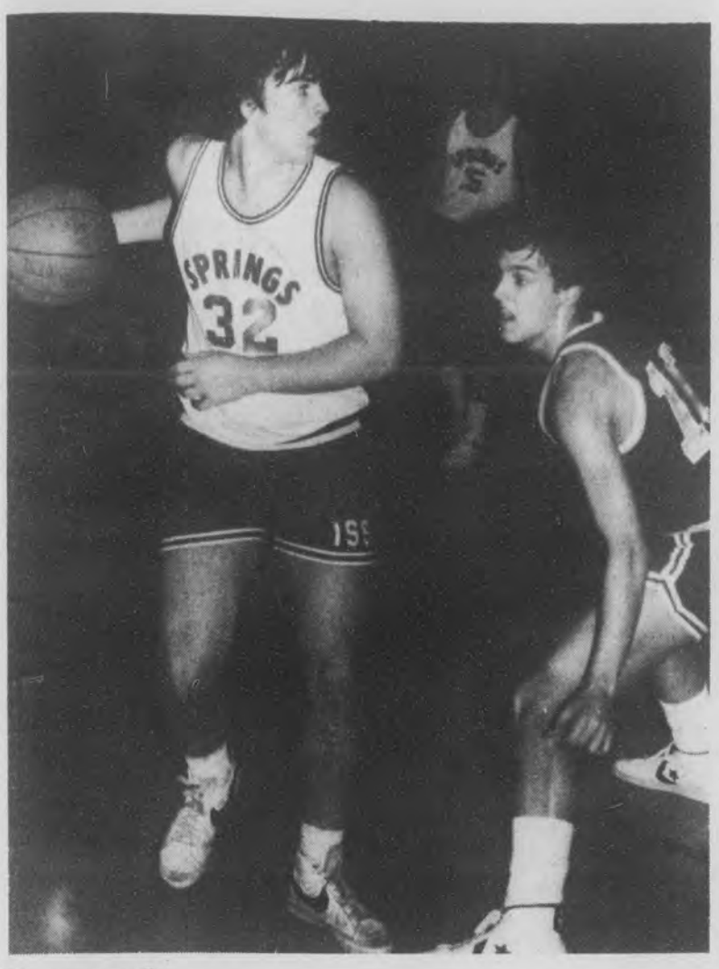

Trapped

Alone and looking for help, Indian Springs' David Hunt (32) finds himself cornered by Briarwood's Victor Nichols (10). Situations like this were not uncommon in the Lions' rout of ISS last Friday night. (photo by Fred Guarino)

UM signs Scoggins

Wilton's Janeice Scoggins considered taking her volleyball skills to Birmingham, but she decideed that a small-town was more her style.

Scoggins, a 17-year-old senior at Thompson High School, has signed with coach Beverly Warren to play for the University of Montevallo next year. She was recruited heavily by the UAB Lady Blazers.

"Whenever I can, I always go to the games at both UAB and Montevallo," Scoggins said. "Then when UAB was recruiting me, I went up there and visited the apartments where the players lived and talked to the players, kind of getting an idea of how well they get along together. It was really nice, and they called me and everything."

Of course, volleyball players are rarely wooed with the fervor that high school football stars are. But that's all right with Scoggins because this was her first major decision, and she had to make it alone.

"My parents were pleased when I finally chose Montevallo, but they wouldn't say a word while I was making up my mind. They just considered it my decision, and they wanted me to make it by myself. Of course, now they are happy they'll have their baby girl home for another four years," she said.

Scoggins would have been quite a coup for any volleyball coach. She played for the Lady Warriors' 1982 and 1983 3A state champion volleyball teams, serving as captain this year. She also was named captain for the All-County and All-Area volleyball teams.

The 5-foot-6, 120-pound setter-hitter started her high school sports career at Jemison High School before moving to Thompson as a sophomore. She was already headed in the direction of UM, but she didn't know it. Jemison coach and physical education teacher Debbie Spann is one of the most active alumnae of the UM program and a determined booster of the Lady Falcons' sports program.

But, still, wasn't it hard to resist the glamour of an NCAA Division I school?

Not for Scoggins.

"When I went up there and saw the apartments and all...well, they were nice, nice places to live and all, but they were so far away from everything. You had to walk a long way to the classroom buildings, and everything was spread out. It's like city life, not like a small campus. You can't walk around without wondering if someone will attack you or something." Coach Warren was a critical factor in the decision, too, Scoggins said. She had attended Warren's summer volleyball camps at UM, and she had a lot of contact on an informal basis with UM players. And Thompson Coach Lynn Rushing is a UM alumna.

"I've always been around Montevallo all my life. I know all the people and enjoy being around them. I know the campus, and I know what kind of athletic program Ms. Warren has. Besides, I can live at home this year, and my folks and I get along real great."

Scoggins also played basketball at Thompson, and was named All-County, and All-State in 1981-82. In the 1982-83 season she played Amateur Athletic Union-USA Junior Olympics basketball.

Scoggins is the daughter of Mr. and Mrs William Smith of Wilton.

Style

Wilton's Janeice Scoggins shows the style that made her a top notch candidate for scholarships to play volleyball.

Shelby Academy Raiders make fourth straight playoff trip

The **Shelby Academy Raiders** have exceeded all expectations for the 1983-84 basketball season.

With a record of 19-6, the Raiders have won their fourth straight berth in the state private school championship tournament and their first outright District 7 championship.

All of this has come as the result of an impressive 56-46 win over district tournament second seed Coosa Valley Academy and a 54-52 gut-check win over number one seed Bessemer Faith.

The annual District 7 Tournament was played at Berney Points this past weekend.

Shelby Academy Raiders' coach Dewayne Kervin told the **Reporter** that he only thought his squad could hope for six wins this season with a maximum of ten.

"I've had some good teams in the past," the estatic coach said, "but I've never had one quite like this."

Against arch rival CVA, the Raiders were paced by Dennis Attaway with 15 points and Jim Lee with ten rebounds.

Against Bessemer Faith, the Raiders were led again by Atwho became the district tournament MVP, with 18 points.

Adding to the tournament win and Attaway's MVP award, the Raiders also boasted the selection of Vince Pickett to the second team all district tournament team.

* * * *

Coosa Valley Academy now sports a 17-5 record and will be the third District 7 team to make the state playoffs as a wild card entrant.

The Rebels will go into action Bessemer Faith as a reward for their outstanding season record.

But what happened to CVA which had been a private school power this season and which was not exepected to lose to Shelby Academy?

"It's just one of those things," said CVA coach Bruce Breland of this team's sad tournament performance. "It just picked a bad time to happen."

"Against the Raiders, "We got a little rattled and tried to force it. Then it was all over." he said.

Breland added that his team only hit 15 percent from the floor for the tournament.

* * * *

Chelsea is now 5-16 on the year following a 48-33 win over Moody. The Hornets were paced by Steve Shelton with 18 points and by Jason Wiggins and Keith Welch with eight rebounds each.

* * * *

Montevallo is 10-9 on the season after a 68-45 win over Chelsea.

The top Bulldog in that game was Terry Rutledge, who hit 19 points and who pulled down 12 rebounds.

* * * *

See related stories for **Calera, Briarwood and Indian Springs** updates.

* * * *

Shelby County High has passed the .500 mark on its season with its eleventh win of the year coming against Jemison 50-49.

Now 11-10 on the season, the Wildcats were paced by David Wood with 19 points and Oneal Williams with nine rebounds.

* * * *

Thompson Warriors remain hot with a record of 19-6. Their latest win came against Childersburg in a 70-57 outing.

Chris Thomas led the Warriors with 19 points and 15 rebounds.

* * * *

The **Vincent Yellow Jackets** also continue to play exciting basketball and now sport a record of 16-6.

The Yellow Jackets recently defeated Moody 85-30. Bennie Joe Keller was the pace leading 'Jacket with 18 points and 15 rebounds.

* * * *

The **Pelham Panthers** are still very much alive and well with a record of 18-6 and a recent win over Briarwood 62-45.

Pacing the Panthers was Eddie Reeves with 16 points and Brian Hughes with 12 rebounds.

THS Band boosters to hold meet

The Thompson Band Boosters will hold their February meeting next Monday in the school band room.

All parents of Thomspon band students are urged to attend the 7 p.m. meeting.

NOTICE

A member of the Shelby County Board of Registrars will be at the Clubhouse of Riverchase Garden Apts. on Thursday, Feb. 23, 1984 from 4-8 p.m.
Any Shelby Co. resident needing to register or re-identify to vote may do so at this time.

Bird
Building Material

Open All Day Wed. & Sat
CALERA
668-2321

24 Hour Banking Now Available At

A FULL SERVICE BANK

Merchants & Planters Bank

MONTEVALLO

FDIC

Try our classifieds!
669-3131

Get An Energy Audit On The House.

Find out just how energy efficient your home is—or isn't—with a Good Cents Energy Audit.

One of our energy advisors will perform a comprehensive, computerized energy survey of your home. From insulation to weather stripping to heating and cooling systems. The works.

You'll get a complete report that shows where you're losing energy. How much you're losing. How you can fix it. Even who can do the work.

At no cost.

So if you are a customer of Alabama Power, just call your local office today about getting a Good Cents Energy Audit.

Because it's not everyday you get money saving tips on the house.

The very heart of saving is a Good Cents™ Home

Alabama Power

c 1984 Alabama Power Company

Triple J sees 20th

It has served as host to governors, senators, presidential candidates and aspirants for lesser offices.

It has been unofficial "Troopers' Headquarters."

It is a regular meeting place for a variety of civic organizations.

On Sunday it celebrates its 20th anniversary.

It is the Triple J Restaurant in Alabaster.

Bob Powers, a Pelham businessman, built and equipped the original building.

In December of 1963, Powers asked his friend Joe Joseph for advice on how to run a restaurant. Joseph was a successful restaurateur, operating the Pig Trail Inn in Homewood. When he heard Joseph describe the problems one can have, Powers decided to forget operating the restaurant and offered to sell the building to Joseph. A few weeks later, on February 19, 1964, Joseph and his wife Yvonne opened for business as the Triple J Ranch House.

The venture was successful from the day it opened. The Triple J soon became a popular rendezvous for politicians, law enforcement personnel and civic leaders. Families from throughout central Alabama found it a good place to dine.

Six years ago Joe and Yvonne Joseph sold the restaurant to their son Dennis Joseph and to Yvonne's brother George Dennis.

Over the years the restaurant has experienced two major expansions and has seen numerous items added to the menu.

"We know this is a presidential election year," commented George Dennis. Senator Walter Mondale's son Ted, was here a few days ago."

Riverchase beauties

Miss Riverchase Pageant winners show the beauty they displayed to take top honors in an event recently held at Riverchase Middle School. Top winners are (from back left) Kristen Lindsey, first alternate; Paige Griffith, Miss Riverchase; and Lori Lovoy, second alternate and Miss Congeniality; (from front left) B.J. Adams, fourth alternate; and Michelle Waltman, third alternate. (photo by Fred Guarino)

Sweetheart

Barbara Huie (center), Sweetheart of the Xi Alpha Upsilon chapter of Beta Sigma Phi, was honored Saturday at a luncheon at Riverchase Country Club. Betty Fulton and Gloria Davis were in charge of the event.

Montevallo boosters hold fund raiser

Each couple paid $50 to attend the Montevallo Band Booster's affair last Saturday, and everyone seemed to feel they got their money's worth.

The evening began with a champagne reception at King House and moved to the University dining room for an elaborate buffet dinner.

Joan and Norman McMillan, co-presidents of the band boosters, spearheaded a drive for door prizes. They came up with prizes for everyone.

But the big prize of the evening was $500 in cash, and the lucky winners were Bennie and Bill Fancher.

Dr. Mike Mahan served as master of ceremonies.

Others who were on the committee for the occasion were Jean and Elmer Klemenc and Barbara and Sid Vance.

Proceeds will go toward the purchase of new drums for the high school's Marching Troubadours Band.

MRS. STEVEN DONALDSON
...the former E. Carol Dietz

Miss Dietz becomes bride

Miss Elizabeth Carol Dietz and Mr. Steven Frank Donaldson (formerly of Helena) were united in marriage in a 4 o'clock evening ceremony on February 11 at Dawson Memorial Baptist Church. Dr. Edgar M. Arendall and Rev. Neil Glausier officiated. A reception followed in the church fellowship hall.

Parents of the couple are Dr. and Mrs. Carl F. Dietz of Birmingham, and Dr. and Mrs. Frank W. Donaldson of Birmingham.

The groom's grandparents were the late Mr. and Mrs. Fred F. Mullins of Helena and the late Mr. and Mrs. John W. Donaldson.

Grandparents of the bride are Mrs. Robert S. Blair, and the late Mr. Blair, and the late Mr and Mrs. Robert O. Dietz, all of Wylam.

The bride wore a gown of candlelight silk with a chapel length train and a fitted bodice trimmed with alencon lace. The sleeves featured lace motifs and sheer puffs from the elbow with fitted cuffs.

The bride's honor attendants were Cindy Fayet, sister of the bride, and Brenda Oakley, both of Birmingham. Other attendants were Susan Donaldson, Sharon Donaldson, Melissa Dietz, Patti Overall, Marilyn Henry and Durinda Bray, all of Birmingham. Megan Sims, also of Birmingham was the flower girl.

Vicki Portis was the soloist and was accompanied by Diane Norton on the organ.

The groom's father served as best man. Other groomsmen were Danny Barry, Claude Harrison, Jim Henry, Dale Wilson, and David Donaldson, all of Birmingham, Mike Forehand of Little Rock, Ark., Si Brantley of Atlanta, and Alan Herbst of Debary, Fla.

After a wedding trip to Jackson, Wyoming, the couple will reside in Homewood.

Subscribe
669-3131

News from all around

by Iris F. Smitherman

Congratulations to Henry and Marion Lagman of Valleydale Road, who are the parents of a daughter.

Adrienne Elizabeth was born Sunday, Feb. 5, at St. Vincent's Hospital. She weighed 6 lbs. 2 oz. and was 19" long.

Grandparents are Mr. and Mrs. Albert McNeel of Birmingham, and Mr. and Mrs. H.W. Lagman of Birmingham.

* * * *

A tea will be held in honor of Doug and Ruth Tubb (formerly of Wilton), on Feb. 19 from 2-5 p.m. at the home of Laliah Horton on Hwy 119 near Montevallo.

The Tubbses lost their Bessemer home and all their belongings on Feb. 4 due to fire, and all friends and relatives are asked to attend the tea.

For more information call 668-0216 or 665-4747.

* * * *

The Westover Volunteer Fire Department will host an all-you-can-eat pancake supper on Friday, Feb. 17 from 5:30 to 7:30 p.m.

The event will be held at the Union Methodist Church fellowship hall.

Y'all come!

* * * *

Jessica Averitt of Helena, will celebrate her 2nd birthday on Feb. 20 with a party including family and friends.

She is the daughter of Belinda and Terry Averitt of Helena.

Grandparents are James and Pat Shelton of Alabaster, Carlton and Corinne Averitt of Huffman.

* * * *

The Alabama Friends of Adoption, Shelby County, will have a Dutch Treat supper meeting at a Pelham restaurant on Feb. 17 at 7 p.m.

Guest speaker for the event will be a representative of Shelby County Youth Services.

Any interested persons are invited to attend. For more information call Sue or Steve Howe 669-7677.

* * * *

Happy birthday to Tom Emfinger of Aldrich on Feb. 17, and to Jeniene Reach of Pelham on Feb. 19.

* * * *

The Alpha Nu Chapter of Delta Kappa Gamma met Feb. 9 at Shelby Medical Center with 45 members present.

Norman Price, acting hospital administrator, welcomed the group, and Steve Martin, director of public relations, showed the assembly a slide presentation on the history and progress of Shelby Medical Center. Martin also led the group on a tour of some of the new facilities available at SMC.

* * * *

The Columbiana Culture Club met at the home of Mrs. Robert Bolton on Feb. 9.

Mrs. Harry Williams, program chairman for the day, introduced guest speaker Mrs. Anna Paul Lucy of Birmingham.

Mrs. Lucy gave a book review on the book 'Space' by James Michener.

During the business meeting, club president Mrs. W.T. Vincent appointed a nominating committee to nominate new officers for the coming year.

* * * *

If you have any news of social interest, please call Iris at 669-3131 during office hours. Deadline: noon Mondays.

BRADLEY MOORE

Douglas 'Bradley' Moore was one year old on Feb. 13.

He celebrated the event with a party on Feb. 12 given by his parents, Bobbie and Carey Moore of Alabaster, with several friends and relatives attending.

The birthday boy is the grandson of Bill and M.M. Moore of Alabaster, and Peggy and Bob Crumpton of Birmingham.

Twirlers win

Two Montevallo twirlers brought home a lot of metal from last week's Tuscaloosa Twirling Contest.

Marlena Nails, 10, and Jennifer Howell, 11, both won first place trophies in the Miss Strut Queen Pageant.

Nails won nine other first place trophies, two seconds and two thirds. She is the daughter of Mr. and Mrs. Phil Nails of Montevallo.

Howell won six other first place trophies and seven seconds. She is the daughter of Mr. and Mrs. Edward Howell, also of Montevallo.

Coach speaks

Thompson High School Assistant Coach Barry Jones will be the speaker at the Sunday evening service Feb. 19 at Helena Cumberland Presbyterian Church.

Stan Reaves, pastor of the church, invites the public to attend the service which begins at 7.

The church is located on Main Street next to the post office.

Buy or Rent from
The Sickroom Store.

When you need to rent or buy special equipment for a sickroom, its nice to know you can talk with people you already know and trust. The people at Davis Drug. We can help you with hospital beds, wheelchairs, canes and walkers, commode chairs and patient lifts. Delivery and set-up is free, of course. We'll fill out Medicare, Medicaid and other insurance forms for you too.

Next time, order sickroom supplies from Davis Drug. You'll see why people say we're more than just another drug store.

Main Street
in Columbiana
669-6713
DAVIS DRUG CO.

Donkey Basketball
-- Halftime Animal Show --
Comes to
Shelby Academy on
February 18
beginning at 7 p.m.

INTRODUCING...

MRS. CAROLYN McCULLOUGH
Real Estate Agent

Mrs. McCollough, who lives at 452 Crestview Drive in Montevallo, has joined the staff of Scott-Long Realty.

A native of Frisco City, Alabama, Mrs. McCollough is a graduate of the University of Alabama with a degree in business administration.

She comes to Montevallo and Shelby County from Auburn where she was engaged in the real estate business for four years. While living in Auburn she was a member of the University Women's Club, the War Eagle Garden Club and participated in a leadership role in the Girl Scouts.

Mrs. McCollough is a former teacher of mathematics. She taught in the schools of New Orleans, Louisiana and Miami, Florida.

Mrs. McCollough is a member of the Montevallo PTO and the University Baptist Church. Her husband is the Rev. Frank W. McCollough, minister of the Baptist Student Center in Montevallo. She is the mother of two daughters, both enrolled in the Montevallo public schools.

Mrs. McCollough is qualified to help you with all of your real estate needs.

SCOTT-LONG REALTY

MONTEVALLO
215 N. Main St.
665-1268

ALABASTER
Highway 31
663-6723

No lead.
No knock.
No kidding.

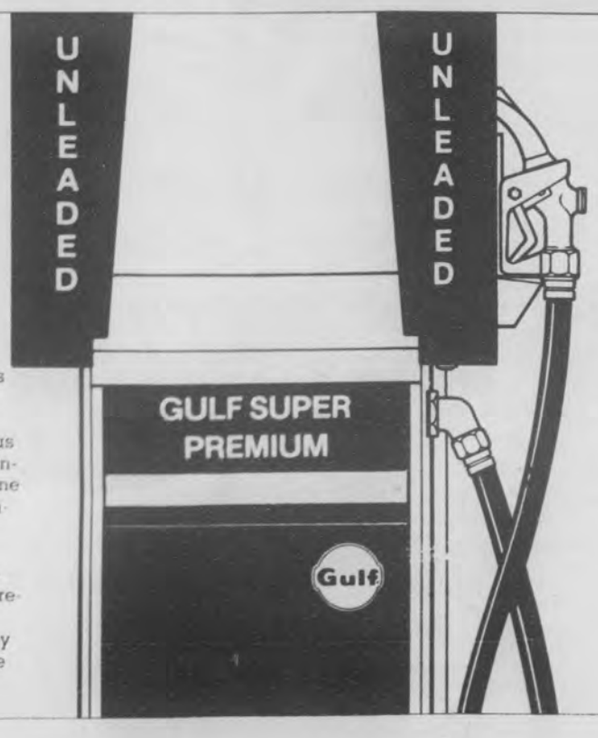

Gulf

If unleaded gasoline makes your car knock and ping, don't get mad. Get Gulf Super Unleaded, the Gas With Guts. Gulf Super Unleaded has the extra octane your car needs to help eliminate knocks and pings when passing, climbing and accelerating.

In fact, Gulf Super Unleaded is even recommended for drivers who used to buy a premium grade leaded gasoline.

So for more octane and less noise, stop by today and ask for Gulf Super Unleaded, the Gas With Guts.

TIDMORE OIL CO., INC.

Phone
669-6046, 669-4336

Columbiana, AL

Church News

If you are between the ages of 13 and 20, and are interested in gospel music as a career, you may interested in hearing more about a full or partial scholarship being offered in that field.

A full scholarship would provide tuition to Gospel Singers of American School of Music.

For more information call Donna Brantley at 668-1718.

* * * *

Helena United Methodist Church will conduct an evangelistic rally on Sunday night, Feb. 19 at 7 p.m.

Mike Kolen, former football player for the Auburn Tigers and Miami Dolphins, will be the guest speaker. Kolen resides in Montgomery, where he is an active United Methodist laymen and Christian speaker.

Special music will be provided by the church choir, and a snack supper will be served at 6.

The church is located at 2035 Hwy 58 in Helena, next to the Foxhaven subdivision.

A nursery will be available.

* * * *

A Religious Freedom Concert will begin at 7 p.m. on Feb. 18 at the Pell City Civic Center.

Featured guests will be the Dixie Echoes of Pensacola, the Centennials of Gadsden, and Maranatha of Birmingham.

J.G. Whitfield is scheduled to be the host.

* * * *

Pleasant Grove Baptist Church will host the regular 3rd Sunday afternoon singing beginning at 1:30 on Feb. 19.

The Ron Allen singers will be the special singers.

The church is located in Vandiver. Everyone is cordially invited to attend.

* * * *

The Spring Shelby County Gospel Singing Convention is scheduled to be held on March 25 at the 4-H Center.

On Feb. 28, a singing, prayer and business meeting will begin at 7 p.m. at the Calera Church of God of Prophecy.

For more information call 668-1718.

* * * *

The Gene Lowery Quartet will sing this Sunday, Feb. 19 at Pelham First Assembly of God Church.

The singing will begin at 2 p.m.

* * * *

Montevallo Presbyterian Church, as a part of the Witness Season, will be the host for the missionaries from Brazil at a church supper on Sunday, Feb. 19 at 6 p.m.

The supper will be held in the Presbyterian Student Center, at the corners of Vine and Valley streets.

All interested persons are invited to attend.

Rev. Tom Cheatham is pastor.

* * * *

Mars Hill Baptist Church will feature a singing on Feb. 19 beginning at 6 p.m.

The Sundowners Quartet is scheduled to be the guest singers.

The church is located on Hwy 150 in Bessemer.

* * * *

If you have any church news of social interest, please call Iris at 669-3131 during office hours. Deadline: noon Monday.

J.J. and friends

J.J. the singing dummy and his guitarist Frances Flowers of Montevallo will provide music this Friday at the monthly Boy's Crusade at Union Baptist on County 47 near Columbiana. Katie Cash, also of Montevallo, will show missionary slides of Taiwan. The public is invited to the 6 p.m. meeting.

TIP OF THE WEEK

Some of the really big yields in this area come from fields fertilized with our Thermogas/Hopcaid Liquids. This year, try our expert, one-trip application of fertilizer and herbicide.

If you like the taste of fresh-ground coffee, enjoy it at home. Buy the beans whole, store in the freezer in a plastic bag. Remove as needed and grind in your kitchen blender.

Thermogas Co

A division of mapco

Route 1, Centreville, AL
Phone (205) 926-9671

OPEN A SAVINGS ACCOUNT HERE

AND SEE YOUR SAVINGS GROW!

Even if you never add a cent to your savings account, that money will still earn regularly.

Serving the Heart of Alabama Since 1916

Central State Bank
CALERA

• Wal Mart Sells for Less • Wal Mart Sells for Less • Wal Mart Sells for Less • Wal Mart Sells for Less • Wal Mart Sells for Less • Wal Mart Sells for Less •

WAL-MART

MUSIC IN THE AIR

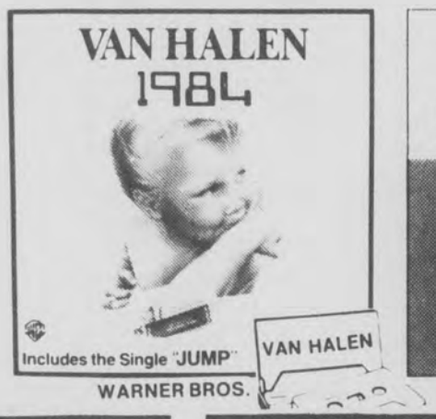

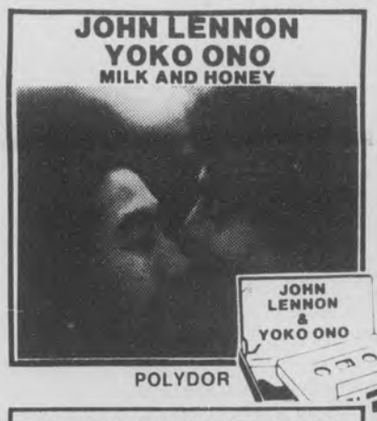

CASSETTES OR ALBUMS

5.96

Low Prices Every Day!

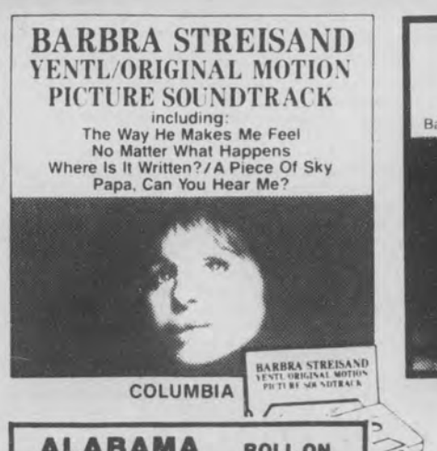

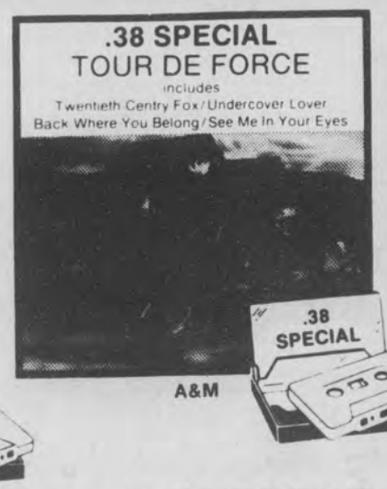

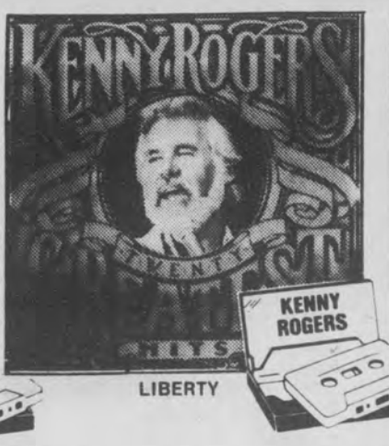

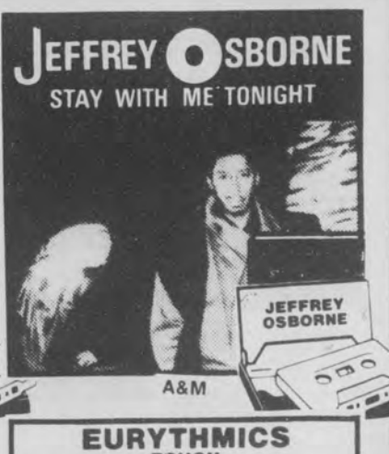

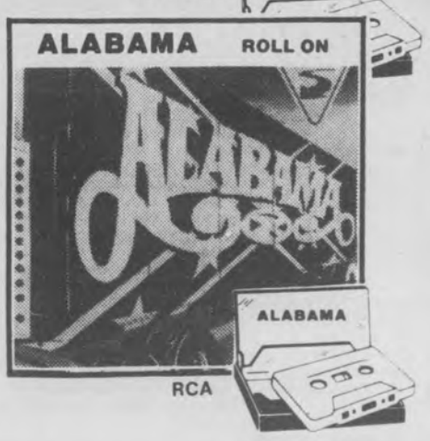

CASSETTES OR ALBUMS

6.96

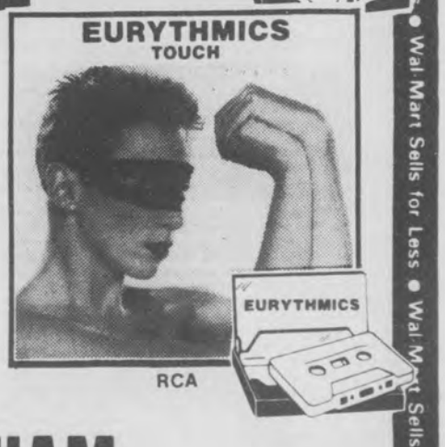

WAL-MART'S ADVERTISED MERCHANDISE POLICY—It is our intention to have every advertised item in stock. However, if due to any unforseen reason, an advertised item is not available for purchase, Wal-Mart will issue a Rain Check on request, for the merchandise to be purchased at the sale price whenever available, or will sell you a similar item at a comparable reduction in price. We reserve the right to limit quantities. Limitations void in New Mexico.

VISA

MasterCard

ALABASTER/PELHAM

Wednesday -Sunday, Feb. 15-19

Daily 9 a.m.-9 p.m. **Sunday 1-6**

• Wal Mart Sells for Less • Wal Mart Sells for Less • Wal Mart Sells for Less • Wal Mart Sells for Less • Wal Mart Sells for Less • Wal Mart Sells for Less •

Shelby County area deaths

NELLIE MAE TRAMMELL

Nellie Mae Trammell, 69, of Jemison, died February 4 in Clanton.

She is survived by a son, Walter Ray of Reform; daughters, Cora Mae Hemby of Columbus, Miss., Faye Brandenburg of Jemison, and Gwendolyn Leake of Springfield, Ala.; a sisters, Louise Cochran of Aliceville; 12 grandchildren and two great-grandchildren.

Graveside services were held February 6 at Shelby Memory Gardens.

Scholarship founded

Following Chelsea principal Brad Stephens' death on January 29, signs of mourning were apparent in the community (above). This week the Brad Stephens Memorial Scholarship Fund was started to help finance college classes for Chelsea students. Senior advisor Sara Conkle said information on donations was available at the school (678-5961) and the Inverness branch of the First National Bank of Columbiana. (photo by Shelba Nivens)

DAISY LOU LUCAS

Forty-nine year old Daisy Lou Lucas, formerly of Calera, died February 11 in her Nashville home.

She is survived by sons, Jabie D., Michael, Johnny, Rodney and Larry Lucas, all of Sylacauga; brothers, Bud Carden of Nashville, Bill, Wayne, Ed and Jerry Carden, all of Lake Wells, Fla.; sisters, Barbara Stevens and Dorothy Bailey, both of Nashville, and Vivian Sharpe of Lake Wells, Fla.; and six grandchildren.

Funeral services were held February 14 at Rock Springs Baptist Church, with burial in the adjoining cemetery.

MAMIE M. LUNSFORD

Mamie Maudillie Lunsford, 81, of Rt. 4, Montevallo, died February 7 at Shelby Medical Center.

She is survived by her husband, Willie K. Lunsford; a son, Raymond Lunsford Sr. of Birmingham; a sister, Ebelle Shaner of Alabaster; two grandchildren, four great-grandchildren and one great - great-grandchild.

Funeral services were held February 9 at Macedonia Baptist Church, with burial in the adjoining cemetery.

WILLIE LEE GLASS

Calera resident, Willie Lee Glass, 79, died February 8 at Shelby Medical Center.

He is survived by his wife, Bertha Glass; sons, Tommy Joe and Benny Frank Glass, both of Calera; daughters, Dorothy Goggins, Betty Hogg and Barbara Herron, all of Calera; and Sharon Bunn of Pell City; 16 grandchildren and eight great-grandchildren.

Funeral services were held February 10 at Hoffman-Rocko Chapel, with burial in Concord Baptist Cemetery.

BUELL E. MATTHEWS

Buell E. Matthews, 79, of Chelsea, died February 11 at Shelby Medical Center.

He is survived by his wife, Golden Matthews; a son, Edwin E. Matthews of Calera; and a brother, Taft Matthews of St. Louis, Missouri; four grandchildren and four great-grandchildren.

Funeral services were held February 14 at Liberty Baptist Church, with burial in the adjoining cemetery.

JACK SMITH

Seventy-year old Jack Smith, of Columbiana, died February 11 at Shelby Medical Center.

He is survived by his wife, Venida Smith; daughters, Jeanette McWhorter of Montgomery, Louise Firkins of Selma, and Susan Grantham of Birmingham; sons, Levi and Tim Smith, both of Columbiana, Leon Smith of Greensboro, AL, Larry Patterson of Brisco, NC and Dwight Smith of Mt. Vernon, Ill.; a brother, Clifford Gordon of Montgomery, and a sister, Beatrice Wooley of Vance; and eight grandchildren.

Funeral services were held February 13 at Bolton-Brown Chapel, with burial in Pine Lawn Cemetery.

Legal notices

LEGAL NOTICE

State of Alabama
Shelby County
Randall H. Goggans, William Lannon Poole, Jr., Robert Riley and Robert A. Enoch,
Petitioners
v.
Walter D. Dickson, Virginia Kidd Dickson, Atlantic Richfield Company, a Pennsylvania corporation, Tax Collector, and any other persons, firms, associations or corporations who claim or hold any right, title or interest in the hereinafter described real estate situated in Shelby County, Alabama,
Defendants.

In the Probate Court of Shelby County, Alabama
Civil Action Number: ————

TO: Any and all other persons, firms, associations and corporations who claim or hold any right, title or interest in the hereinafter described real estate situated in Shelby County, Alabama.

You will take notice that on the 9th day of January, 1984, a petition was filed in this Court by our petitioners setting forth their desire to acquire an easement for ingress and egress, certain lands belonging to Walter D. Dickson, described as follows:

A parcel of land situated in the NE¼ of the SE¼ of Section 21, and in the NW¼ of the SW¼ of Section 22, and the NE¼ of the SW¼ of Section 22, and the SE¼ of the NW¼ of Section 22, all sections being in Township 18 South, Range 1 West, Shelby County, Alabama, said parcel being more particularly described as follows:

Commencing at the NE corner of the SE¼ of the SE¼ of Section 21 and proceeding in a westerly direction along the southern line of the NE¼ of the SE¼ of Section 21 for a distance of approximately 1080.0 feet to a point on a 50 foot right of way line of an unnamed country road; thence turning an angle to the right and proceeding in a northwesterly direction along said right of way line for a distance of approximately 175.0 feet to a point of beginning; thence from the said point of beginning the easement parcel is described as the area included between the easement boundaries parallel to and 15 feet to the right and 15 feet to the left a centerline described as follows: Commencing at said point of beginning and proceeding in an easterly direction along a line bearing north 39°, 30 minutes east for a distance of 140.0 to a point of curvature; thence proceeding along the arc of a left bearing curve, having a radius of approximately 2250.0 feet and an internal angle of 30°, 30 minutes for a distance of 1197.7 feet to a point of tangency;

thence proceeding in a northeasterly direction along a line bearing north 59°, 30 minutes east for a distance of 250.0 feet to a point of curvature; thence proceeding along the arc of a left bearing curve, having a radius of approximately 1350.0 feet and an internal angle of 25°, 15 minutes, for a distance of 689.2 feet to a point of tangency; thence proceeding in a northeasterly direction along a line bearing north 30°, 5 minutes east for a distance of 140.0 feet to a point of curvature; thence proceeding along the arc of a right bearing curve, having a radius of approximately 200.0 feet to a point of tangency; thence proceeding in an easterly direction along a line running parallel to and 15.0 feet south of the north line of the NW¼ of the SW¼ of Section 22 for a distance of 250.0 feet to a point of curvature situated on the eastern line of the NW¼ of the SW¼ of Section 22; thence proceeding along the arc of a left bearing curve having a radius of approximately 200.0 feet and an internal angle of 10°, 45 minutes, for a distance of 37.5 feet to a point of tangency; thence proceeding along a line bearing north 79°, 30 minutes east for a distance of 125.0 feet to a point of curvature; thence proceeding along the arc of a right bearing curve, having a radius of approximately 200.0 feet and an internal angle of 10°, 45 minutes, for a distance of 37.5 feet to a point of tangency to a line running parallel to and 15.0 feet north of the north line of the NE¼ of the SW¼ of Section 22; thence proceeding in an easterly direction along a line running parallel to and 15.0 feet north of the north line of the NE¼ of the SW¼ of Section 22, for a distance of approximately 1125.0 feet to an end point situated on the eastern line of the SE¼ of the NW¼ of Section 22.5

and in said petition prayed that the Court would make and enter an order appointing a date for the hearing of said petition, and for such other and further dates and procedures as necessary; and that the Court has appointed the 2nd day of March, 1984, at 10:00 a.m., to hear said application or petition, at which time you may appear and contest the same if you so desire.

Witness my hand this the 6th day of February, 1984.

Thomas A. Snowden, Jr.
Judge of Probate, Shelby County
Feb. 9,16,23, 1984 No. 196

LEGAL NOTICE

Notice of Incorporation of Bank

Notice is hereby given of the intention of the undersigned to organize and incorporate a state bank at 3000 Highway 31 South, Pelham, Shelby County, Alabama; that the name of the proposed incorporator and director is Charles E. Martin, Incorporator, and Director; that the name of the proposed sole shareholder is First American Bancshares, Inc.; that the name of the proposed corporation shall be First American Interim Bank; the place where the proposed back will do business is 3000 Highway 31 South, County of Shelby, State of Alabama; and the amount of the capital stock will be Ten Thousand Dollars ($10,000); the amount of surplus will be -0- Dollars ($-0-); the amount of undivided profits will be -0- Dollars ($-0-), all of which Ten Thousand Dollars ($10,000) will be paid in and will be the amount with which the said proposed bank will commence business. Any person wishing to comment on this application may file his comments in writing with the Superintendent of Banks at 651 Administrative Building, Montgomery, Alabama 36130-0901. If any person desires to protest the granting of this application he must file a written notice of his intent with the Superintendent of Banks within 15 days of the date of this publication.

Done this 19th day of January, 1984.

Charles E. Martin
Feb. 9,16,23, 1984 No. 195

Legal notices

STATE OF ALABAMA
PROCLAMATION
BY THE GOVERNOR

WHEREAS, the Legislature of Alabama at the Third Special Session of 1983 ordered an election to be held by the qualified electors of the State of Alabama on a certain proposed amendment to the Constitution of Alabama, set out here as Act No. 83-791, and further ordered in Act No. 83-791 that said election on said amendment to be held at the first statewide primary, general or special election after the expiration of three (3) months from the final adjournament of the Third Special Session of the Legislature in 1983; and

WHEREAS, the date of the first statewide primary, general or special election held after the expiration of three (3) months from the final adjournment of the Third Special Session of the Legislature in 1983 will be and occur on March 13, 1984; and

WHEREAS, notice of such election, together with this proposed amendment, is required by law and by the provisions of tne Act submitting the amendment to be given by a Proclamation of the Governor, to be published in every county in the State of Alabama for four successive weeks next preceding the day appointed for the election, in a newspaper published in each such county;

NOW, THEREFORE, I, George C. Wallace, as Governor of the State of Alabama, do hereby give notice, direct and proclaim that on Tuesday the 13th day of March, 1984, an election will be held at the several polling places within the State of Alabama in the manner and form provided by law upon the following proposed amendment to the Constitution of 1901 of the State of Alabama:

Proposed Amendment

"(A) As used in this Amendment, the following terms shall be given the following respective meanings:

"Costs of County Facilities" means the costs of acquiring, providing, constructing and equipping new County Facilities, renovating, reconstructing, improving, enlarging or equipping any existing County Facilities or any combination thereof.

"County" means Randolph County, Alabama.

"County Facilities" means (a) any land, building, equipment and any other facility or facilities necessary or useful in the housing, confinement, detention, feeding, treatment, rehabilitation or training of persons held in lawful custody; and (b) any land, building, equipment or other facility useful as a county courthouse building.

"County Facilities Building Fund" means the County Facilities Building Fund to be established by the County pursuant to the provisions hereof for the purpose of receiving certain tax receipts required by the provisions hereof to be paid therein.

"Existing Ad Valorem Tax" means the two and one-half mill road, bridge and public building ad valorem tax authorized to be levied by the County pursuant to Section 215 of the Constitution.

"Related Securities" means any bonds or warrants, including refunding bonds or warrants, issued for purposes for which Securities may be issued hereunder after the effective date of this Amendment under the provisions of any other amendment to the Constitution or statute, provdied that the governing body of the County in the proceedings authorizing the issuance of such bonds or warrants hes pledged for the payment of such bonds or warrants those moneys required by the provisions hereof to be paid into the County Facilities Building Fund.

"Securities" means any bonds or warrants, including refunding bonds or warrants, issued by the County under the provisions of this Amendment.

"Special Ad Valorem Tax" means the special county hospital ad valorem tax authorized to be levied by the County pursuant to Amendment No. 72 to the Constitution.

"Special Taxes" means the Special Ad Valorem Tax and the Existing Ad Valorem Tax.

(B) The County is hereby authorized and directed (subject to prior pledges and agreements, if any) to pay, out of taxes collected each year, beginning with taxes collected with respect to the tax year that began October 1, 1982, one-half of the tax receipts derived from the levy of the Special Ad Valorem Tax into the County Facilities Building Fund. The County shall discontinue paying such tax receipts into the County Facilities Building Fund when all of the Securities issued hereunder and any Related Securities issued by the County have been paid in full, or when the County shall have expended the sum of $1,500,000 out of the County Facilities Building Fund to pay Costs of County Facilities, whichever shall last occur.

(C) The County is hereby authorized and directed (subject to prior pledges and agreements, if any) to pay, out of taxes collected each year, beginning with taxes collected with respect to the tax year that began October 1, 1982, four-tenths of the tax receipts derived by the County from the levy of the Existing Ad Valorem Tax into the County Facilities Building Fund. The County shall discontinue paying such tax receipts into the County Facilities Building Fund when all of the Securities issued hereunder and any Related Securities issued by the County have been paid in full, or when the County shall have expended the sum of $1,500,000 out of the County Facilities Building Fund to pay Costs of County Facilities, whichever shall last occur.

(D) The County is hereby authorized and directed to establish the County Facilities Building Fund for the purpose of receiving the moneys required to be paid therein by the provisions hereof and any other tax receipts or other moneys of the County that the County may determine to pay therein. Funds on deposit in the County Facilities Building Fund shall be used to pay Costs of County Facilities up to an amount not exceeding $1,500,000 and to pay principal of and interest and premium, if any, on (1) Securities issued hereunder to finance Costs of County Facilities and (2) Related Securities issued to finance Costs of County Facilities.

(E) The County is hereby authorized to sell and issue from time to time its Securities, not exceeding $1,500,000 in aggregate principal amount, for the purpose of financing Costs of County Facilities and to pledge for payment of the Securities the portions of the Special Taxes required to be paid into the County Facilities Building Fund.

For the purpose of refunding any Securities, including refunding Securities issued under the provisions of this Amendment, whether the refunding shall occur before, at or after the maturity of the Securities refunded and for the purpose of paying all premiums and expenses of the refunding (including, without limitation, attorneys' fees, costs of printing the refunding Securities, fiscal agents' fees, and accountants' fees), the County is hereby authorized to sell and issue from time to time refunding Securities in an aggregate principal amount not exceeding the sum of (a) the outstanding principal amount of the Securities to be refunded, (b) the interest (accrued or to accrue) to the respective maturities of the Securities to be refunded, or if the Securities to be refunded are to be called for redemption, either on the earliest date on which under their terms they may be redeemed or some later date or dates, the interest (accrued or to accrue) on the Securities to be refunded to the date or dates on which they are to be called for redemption, (c) the amount of any redemption premium required, by the terms of the Securities, to be paid as a condition to their redemption prior to their respective maturities, and (d) the amount of any expenses (actual or estimated) of such refunding.

The Securities issued hereunder may but need not be general obligations of the County, but shall be secured by the portions of the Special Taxes pledged for their payment in the proceedings of the County whereunder the Securities are authorized to be issued and required to be paid into the County Facilities Building Fund.

All Securities issued under this Amendment may be in such form and denominations and of such tenor and maturities, may bear interest at such rate or rates, payable at such time or times, not exceeding thirty (30) years from their date, may be sold at public or private sale and may contain such provisions not inconsistent with this Amendment as shall be provided in the proceedings of the governing body of the County whereunder such Securities are authorized to be issued. The power to pay, as required herein, the portions of the Special Ad Valorem Tax and the Existing Ad Valorem Tax into the County Facilities Building Fund and the power to issue the Securities shal be in addition to all other powers which the County may have under this Constitution and the laws of Alabama. The indebtedness evidenced by the Securities issued under this Amendment shall be in addition to all other indebtedness authorized to be incurred by the County and shall not be charged against the limitation on the indebtedness of the County provided for in Section 224 of the Constitution.

(F) The County is hereby authorized to pledge for payment of principal of and interest (and premium, if any) on Related Securities the portions of the Special Taxes required to be paid into the County Facilities Building Fund.

(G) It is the intention hereof that the governing body of the County shall pay one-half of the revenues from the Special Ad Valorem Tax and four-tenths of the revenues from the Existing Ad Valorem Tax (subject only to prior pledges of and agreements pertaining to either thereof) as shall, together with any other moneys paid into the County Facilities Building Fund, be sufficient to provide funds to make available County Facilities for the County, either directly through payment of Costs of County Facilities or through payment of the principal of and interest (and premium, if any) on the Securities authorized to be issued hereunder and on any Related Securities that may be issued by the County for the purpose of paying Costs of COunty Facilities, all to the end that adequate County Facilities will be available in the County. Proceeds of the Special Taxes paid into the County Facilities Building Fund that are not needed within 12 months of the date of such payment to pay principal of and interest on Securities issued hereunder or on Related Securities or to refund Securities shall be used to pay costs of constructing and maintaining the County Facilities herein provided for, or to purchase and retire Securities or Related Securities or to call Securities or Related Securities for redemption prior to the maturity thereof.

(H) The provisions of this Amendment shall be self-executing, and authorization from or any other action by the Legislature shall not be a prerequisite to the issuance of the Securities hereunder or to the use of the proceeds of the Special Taxes as provided herein; provided, however, that the provisions of this Amendment shall not become operative unless approved by a majority of the qualified electors of the County who vote thereon at a referendum election held for such purpose upon the call of the County Commission, and provided further, that if this amendment is approved by the qualified electors of the County who vote thereon upon its submission, such election shall constitute a referendum held for such purpose and no further election need to be called.

(I) It is hereby specifically declared that this Amendment is not being proposed pursuant to the provisions of that certain amendment to the Constitution (known as Amendment No. 425) that was proposed by Act No. 82-330 adopted at the 1982 Regular Session of the Legislature of Alabama, and provisions of the said Amendment 425 are hereby declared to be inapplicable to this Amendment.

I further direct and proclaim that notice of this election to be held on Tuesday the 13th day of March, 1984, upon the above set forth amendment to the Constitution of 1901 of the State of Alabama, be given by publishing the same once a week for four successive weeks next preceding Tuesday the 13th day of March, 1984, in each county of the State of Alabama in a newspaper published in said county, and in a county where no newspaper is published, a copy of the notice shall be posted at each courthouse and in three other places in the county.

IN WITNESS WHEREOF, I have hereunto set my hand and caused the Great Seal of the State of Alabama to be affixed by the Secretary of State at the Capitol, in the City of Montgomery, this the 10th day of February, 1984.

George C. Wallace
GOVERNOR

ATTEST:
Don Siegelman
SECRETARY
OF STATE

Feb. 16,23, March 1,8, 1984 No. 201

LEGAL NOTICE

Mortgage Foreclosure Sale

Default having been made in the payment of the indebtedness secured by that certain mortgage executed by Robert F. Walton and wife, Wanda C. Walton to Guaranty Savings and Loan Association on the 27th day of June, 1975, said mortgage being recorded in the office of the Judge of Probate of Shelby County, Alabama, in Book 346 Record of Mortgages, at page 786, the undersigned Guaranty Federal Savings and Loan Association formerly known as Guaranty Savings and Loan Association as mortgagee, under and by virtue of the power of sale contained in said mortgage, will sell at public outcry to the highest bidder for case, in front of the Main entrance of the Courthouse at Columbiana, Shelby County, Alabama on the 19th day of March, 1984 during the legal hour of sale, the following described real estate, situated in Shelby County, Alabama, to-wit:

Lot 2, Block 4, according to the Map of Navajo Hills, Sector Two, as recorded in the Probate Office of Shelby County, Alabama, in Map Book 5, Page 24.

This sale is made for the purpose of paying the indebtedness secured by said mortgage, as well as the expenses of foreclosure.

Guaranty Federal Savings and Loan Association formerly known as Guaranty Savings and Loan Association
Mortgagee

Carlos E. Heaps
810 Massey Building
Birmingham, AL 35203
Attorney for Mortgagee
Feb. 16,23, March 1, 1984 No. 200

LEGAL NOTICE

Notice of Mortgage Foreclosure

Whereas, on the 31st day of May, 1979, Line Fast Corporation did execute and deliver to Bankers Trust Company, a government guaranteed lending unit, a mortgage on the real estate hereinafter described, which mortgage was duly recorded in the Office of the Judge of Probate for Shelby County, Alabama, in Book 392, Page 280 et seq.; and assigned to Barclays Bank of New York, a New York banking corporation, on June 18, 1981 and duly filed for record in the Office of Judge of Probate of Shelby County, Alabama on July 17, 1981 in Book 41, Page 511 et seq.; and assigned to Beneficial Funding Corporation, a Delaware corporation, on October 12, 1982 and duly filed for record in the Office of the Judge of Probate of Shelby County, Alabama on February 25, 1983 in Book 48 Page 913 et seq. and

Now, therefore, four weeks' notice is hereby given that Beneficial Funding Corporation will sell at public auction to the highest and best bidder for cash at the main entrance of the County Courthouse in Shelby County, Alabama, during the legal hours of sale on March 16, 1984, the property described in said mortgage, as follows, to-wit:

Situated in the County of Shelby, State of Alabama, being:

A portion of the West half of the NW¼ of Section 2, Towhship 24 North, Range 12 East, more particularly described as follows:

Begin at the SE corner of the West half of the NW¼ of Section 2, Township 24 North, Range 12 East, and run Northerly along the East side of said West half for 1528.80 feet to the point of beginning; thence turn an angle of 110 deg. 04 min. 11 sec. to the left and run Southwesterly 248.05 feet; thence turn an angle of 49 deg. to the right and run Northwesterly 263.51 feet; then turn an angle of 114 deg. to the left and run Southerly 508.50 feet; then turn an angle of 90 deg. 56 min. 51 sec. to the left and run Easterly 501.11 feet; then turn an angle of 94 deg. 29 min. 30 sec. to the left and run Northerly 73.88 feet; then turn an angle of 1 deg. 20 min. 46 sec. to the right and run Northerly 212.90 feet; then turn an angle of 00 deg. 30 min. 12 sec. to the left and run Northerly 212.37 feet back to the point of beginning, containing 5.00 acres, situated in Shelby County, Alabama. The proceeds of said sale will be applied in accordance with the provisions of the above mentioned mortgage. Sale subject to Alabama Law of Redemption.

Beneficial Funding Corporation
Attorneys for Mortgagee
Engel, Hairston, Moses & Johanson, P.A.
Charles H. Moses III
7th Floor, Watts Bldg.
Birmingham, AL 35203
Feb. 15,22,29, March 7, 1984 No. 198

LEGAL NOTICE

Mortgage Foreclosure Sale

Default having been made in the payment of the indebtedness secured by that certain mortgage executed by Wayne D. Detwiler and wife, Nancy L. Detwiler, to Real Estate Financing, Inc., a corporation on the 26th day of September, 1981, said mortgage being recorded in the Office of the Judge of Probate of Shelby County, Alabama in Volume Book 415, Record of Mortgages, at page 725, which said mortgage was duly transferred and assigned to Federal National Mortgage Association, a corporation organized under an Act of Congress and existing pursuant to the Federal National Mortgage Association Charter, having its principal office in the City of Washington, District of Columbia, on October 8, 1981, by instrument recorded in Volume Book 42, at Page 461, in said Probate Office, the undersigned, Federal National Mortgage Association, a corporation, as transferee, under and by virtue of the power of sale contained in said mortgage, will sell at public outcry to the highest bidder for cash, in front of the Main entrance of the Courthouse at Columbiana, Shelby County, Alabama, on the 24th day of February, 1984, during the legal hours of sale, the following described real estate situated in Shelby County, Alabama, to-wit:

Lot 39, according to the Survey of Butte Woods Ranch Addition to Altadena Valley, as recorded in Map Book 5, Page 1, in the Office of the Judge of Probate of Shelby County, Alabama. Mineral and Mining rights excepted.

Subject to:

1. 35 foot building set back line and easements as shown by record plat.

2. Restrictions, conditions and limitations in Deed Volume 232, Page 296, and Deed Volume 240, Page 89.

3. Easements to Alabama Power Company in Deed Volume 234, Page 481, Deed Volume 232, Page 724, Deed Volume 238, Page 96 and Deed Volume 279, Page 387.

4. Oil, gas, mineral and mining rights and all rights incident thereto excepted in Deed Volume 4, Page 542.

This sale is made for the purpose of paying the indebtedness secured by said mortgage, as well as the expenses of foreclosure.

Federal National Mortgage Association,
a corporation, Transferee
Corretti & N[illegible]
1804 7th Avenue North
Birmingham, Alabama 35203
Attorneys for Transferee
Feb. 2,9,16,1984 No. 181

LEGAL NOTICE

Notice of Application to Revise Surface Coal Mining Permit

In accordance with the Alabama Surface Mining Control and Reclamation Act of 1981, its regulations and specifically Section 880-X-8M06 thereof, notice is hereby given that

Allied Products Company
P.O. Box 26289
Birmingham, Alabama 35226

has filed an application to revise permit P-3217-07-87-S, Grayhill - Nunnally Mine, in Sections 13, 14, 15, and 16, Township 21 South, Range 5 West, Shelby and Bibb Counties. This proposed revision would place all incidentals (ponds, haul roads, office and equipment storage areas, etc.) in a single increment; in addition, it would include a topsoil replacement variance. Written comments, objections, or requests for informal conferences concerning this application for revision should be made to the Alabama Surface Mining Commission, P.O. Box 2390, Jasper, Alabama 35502-2390. In addition, the applicant (Allied Products Company) requests that copies of such comments or objections be sent to it at the address given above and to Paragon Engineering, Inc., 3928 Montclair Road, Suite 230, Birmingham, Alabama 35213.

Feb. 16,23, March 1,8, 1984 No. 197

LEGAL NOTICE

Estate of
Lucille M. Hill
Deceased. Probate Court

Letters Testamentary of said deceased having been granted to the undersigned on the 2nd day of February, 1984 by the Hon. Thomas A. Snowden, Jr. Judge of the Probate Court of Shelby County, notice is hereby given that all persons having claims against said estate are hereby required to present the same within time allowed by law or the same will be barred.

/s/ Rachel Richey and
/s/ Richard Clyde Porter
Co-Executors of the Estate of Lucile M. Hill, deceased
Feb. 9,16,23,1984 No. 193

LEGAL NOTICE

Estate of
J.T. Shelton
Deceased. Probate Court

Letters Testamentary of said deceased having been granted to the undersigned on the 30th day of January, 1984, by the Hon. Thomas A. Snowden, Jr. Judge of the Probate Court of Shelby County, notice is hereby given that all persons having claims against said estate are hereby required to present the same within time allowed by law or the same will be barred.

Roberta Shelton, Executrix of the estate of J.T. Shelton
Feb. 9,16,23,1984 No. 192

LEGAL NOTICE

Estate of
Henry Grady McEwen
Deceased. Probate Court

Letters Testamentary of said deceased having been granted to the undersigned on the 30th day of January, 1984, by the Hon. Thomas A. Snowden, Jr. Judge of the Probate Court of Shelby County, notice is hereby given that all persons having claims against said estate are hereby required to present the same within time allowed by law or the same will be barred.

Sammy S. McEwen, Executor of the estate of Henry Grady McEwen
Feb.9,16,23, 1984 No. 191

LEGAL NOTICE

Estate of
K.E. Fulton
Deceased. Probate Court

Letters Testamentary of said deceased having been granted to the undersigned on the 30th day of January, 1984 by Thomas A. Snowden, Jr. Judge of the Probate Court of Shelby County, notice is hereby given that all persons having claims against said estate are hereby required to present the same within time allowed by law or the same will be barred.

s/ Grace Schomberg, Executor of Estate of K.E. Fulton, deceased
Feb. 9,16,23,1984 No. 190

LEGAL NOTICE

Notice is hereby given that a bill to be entitled an act, affecting only Vincent, Alabama, will be introduced and application for its passage made in the next session of the legislature of The State of Alabama.

A Bill to be Entitled an Act

To provide that any former mayor of the Town of Vincent, Alabama, if otherwise qualified, may reside in the town limits or outside the town limits and shall be qualified to be elected and serve as mayor of said town.

Section 1. Any former mayor of the Town of Vincent, Alabama, if otherwise qualified, may reside in the town limits or outside the town limits of said town and shall be qualified as to residence requirements to be elected and serve as mayor of said town, not withstanding section 11-43-1, 1975 Code of Alabama.

Section 2. This act shall become effective upon its passage and approval by the Governor or upon its otherwise becoming a law.

Feb. 9,16,23, March 1, 1984 No. 194

LEGAL NOTICE

The State of Alabama
Shelby County

Probate Court
February 1, 1984
Columbiana, Alabama 35051

To Freda Powell, E.K. Wood, Jo Ann Cotter, Allene White, Mary Frances Heflin, Launa Conway and William Earl Wright, and all other heirs of Elizabeth Jane Taylor, Deceased, whose names or addresses are unknown.

You will hereby take notice, that on this day came William Earl Wright and produced to the Court a paper writing, purporting to be the last will and testament of Elizabeth Jane Taylor, deceased, and moves the court to admit the said will to Probate and Record.

You are notified to be and appear before me, at my office in the Court House of said County at 10:00 A.M. on the 7th day of March, 1984, when the motion will be considered, and show, if anything you have to allege, why said paper writing should not be admitted to Probate and record, as the true last will and testament of said decedent Elizabeth Jane Taylor.

Thomas A. Snowden Jr.
Judge of Probate, Shelby County, Ala.
Feb.9,16,23,1984 No. 189

LEGAL NOTICE

In the Probate Court for Shelby County, Alabama
In the Matter of the Petition of John and Theda Wilson for the Adoption of James Monty Yates
Case No. ————
Order of Publication

It being made to appear from the verified Petition for Adoption of Minor Child filed in the above cause by John and Theda Wilson, as Aunt and Uncle of James Monty Yates, a minor child, seeking to adopt said minor child, that the residence and whereabouts of James Cook, who is the alleged father of said child and any other person or persons claiming to be the father of said child, all of who's wherbabouts are unknown and cannot be ascertained by resonable effort and on diligent inquiry and that the said James Cook is over the age of 21 years, and further it being alleged in said Petition for Adoption of Minor Child that said James Cook has abandoned said minor child, it is therefore, Ordered that James Cook answer or plead to said Petition for Adoption of Minor Child and the allegations therein contained on or before the 21st day of March, 1984, at 10:00 a.m., and further that said verified Petition for Adoption of Minor Child has been set for hearing before the Probate Court of Shelby County, Alabama, on the 21st day of March, 1984, at 10:00 o'clock A.m.

It is further ordered that publication of this Order be now made in the Shelby County Reporter, a newspaper published in Shelby County, Alabama, once a week for 4 consecutive weeks, and that a copy of said Order be posted at the door of the Courthouse of this County.

Done and Ordered this the 2nd day of February, 1984.

Thomas A. Snowden, Jr.
Judge of Probate
Feb.9,16,23, March 1, 1984 No. 188

LEGAL NOTICE

Public Hearing

Shelby County Planning Commission will hold a public hearing February 20, 1984 at 7:00 p.m. at Valley Elementary School for the purpose of taking action on a request from Aftco Properties to rezone the following described property from R-1 Single Family District to R-3 Single Family District.

A parcel of land located in the SE¼ of the NW¼, Section 22, Township 19 South, Range 2 West, Shelby County, Alabama, more particularly described as follows:

Commence at the northeast corner of said southeast quarter of the northwest quarter and run thence in a southerly direction along the east line of said quarter-quarter section for 298.69 feet to a point of beginning; thence continue in the same southerly direction 327.0 feet; thence turn an angle of 89°29'38" right and run 1327.93 feet; thence turn an angle of 90°29'38" right and run 342.58 feet; thence turn an angle of 89°30 seconds right and run 1328.54 feet to the point of beginning.

Said parcel contains 10 acres and is located to the south of Copena Drive in Indian Wood Forest.

All persons who desire shall have an opportunity to be heard in favor of or in opposition to this proposed zone change.

Al Knight, Chairman
Shelby County Planning Commission
Feb. 2, 9, 16, 1984 No. 185

LEGAL NOTICE

State of Alabama
Shelby County
Jimmy Brasher,
Plaintiff,
v.
Ryland Brasher, Melissa Brasher, Lillie Mae Brasher (Hodges), Ronald Brasher, Linda Jane Brasher, Michael Henry Brasher, Carmen Brasher, Connie Brasher, and Delores Brasher,
Defendants.

In the Circuit Court of Shelby County, Alabama
Case Number: CV-84-016 (E)

TO: Jimmy Brasher, Ryland Brasher, Melissa Brasher, Lillie Mae Brasher (Hodges), Ronald Brasher, Linda Jane Brasher, Michael Henry Brasher, Carmen Brasher, Connie Brasher and Delores Brasher.

You will take notice that on the 24th day of January, 1984, a Complaint was filed in the Circuit Court of Shelby County, Alabama, by our plaintiff setting forth his desire for a sale and division of that certain property more particularly described as follows:

A part of the S½ of the NW¼ of Section 17, Township 19 South, Range 1 West, more particularly described as follows:

Beginning at the intersection of the West right of way line of Florida Short Route Highway with North line of the SE¼ of NW¼ of said Section 17 and run in a Southeasterly direction along the West right of way line of said Highway a distance of 616 feet to Northeast corner of property sold to S.W. Hatcher, (now belonging to Isbell), thence West and parallel to North line of SE¼ of NW¼ of said Section 17 a distance of 209 feet; thence South and parallel with West line of said forty 209 feet; thence West and parallel with North line of said forty to the West line of said SE¼ of NW¼ of said Section 17; thence South along West line of said forty 209 feet; thence West and parallel along with North line of SW¼ of NW¼ of said Section 17, 209 feet; thence North and parallel with East line of SW¼ of NW¼ of said Section 17 to a point which is 209 feet South of the North line of said SW¼ of NW¼; thence East and parallel with North line of S½ of NW¼ of said Section 17 a distance of 418 feet; thence North a distance of 209 feet to North line of SE¼ of NW¼; thence East along North line of SE¼ of NW¼ of said Section 17, to the point of beginning.

Excepting that parcel sold to Freeman Isbell as described in Page 176 in Probate Office.

Excepting that parcel sold to Frances Woodruff as described in Deed Book 244, Page 179.

Excepting that parcel sold to Leroy Osborne, Sr., as described in Deed Book 239, Page 416.

Excepting right of way for new 4 lane Florida Short Route Highway No. 280.

James F. Burford, III
Suite 2900
300 Vestavia Office Park
Birmingham, Alabama 35216
(205) 823-5968
Feb. 2,9,16, 1984 No. 174

LEGAL NOTICE

In accordance with Chapter 1, Title 39, Code of Alabama, 1975, notice is hereby given that Brown Mechanical Contractors, Inc. Birmingham, Alabama Contractor has completed the Contract for (Alteration, Equipment & Improvement) of University of Montevallo, Montevallo Energy Conservation II, DOE# DE-FG44-81R431060 at Montevallo, Shelby County, Alabama for the State of Alabama and the County - City of Montevallo, Owner(s), and have made request for final settlement of said Contract. All persons having any claim for labor, materials or otherwise in connection with this project should immediately notify Chambless - Killingsworth & Associates, 5720 Carmichael Road, Montgomery, AL 36117. Attention: Edwina Dunn 205-279-9880.

Brown Mechanical Contractors, Inc.
2810 Third Avenue South
(P.O. Box 488)
Birmingham, Ala. 35201
Feb. 2,9,16,23,1984 No. 180

LEGAL NOTICE

The Chilton-Shelby Mental Health Center is accepting bids on four (4) vans. Specifications are on file at the Mental Health Center. Interested parties should contact the Mental Health Center to obtain a copy of these specifications. Bids should be mailed and inquiries directed to Mr. Lou G. Vick, P.O. Drawer 679, Calera, AL 35040. Bids are to be opened on Monday, February 27, 1984 at 2:00 p.m. at the Mental Health Center main office on Highway 31 South in Calera, Alabama. Proposals will not be accepted after this time. The Chilton-Shelby Mental Health Center reserves the right to refuse any and all responses to this solicitation.

Feb. 2,9,16,1984 No. 184

LEGAL NOTICE

Estate of
Simon L. Blackerby
deceased

Probate Court

Letters Testamentary of said deceased having been granted to the undersigned on the 24th day of January, 1984, by the Hon. Thomas A. Snowden, Jr. Judge of the Probate Court of Shelby County, notice is hereby given that all persons having claims against said estate are hereby required to present the same within time allowed by law or the same will be barred.

s/Maude R. Blackerby
Executrix of Estate of Simon L. Blackerby, deceased
Feb. 2,9,16, 1984 No. 175

LEGAL NOTICE

In Re: The Marriage of
Rose Anna M. Autrey
Plaintiff
vs.
Nicholas Aaron Autrey
Defendant

Circuit Court
18th Judicial Circuit of Alabama
Shelby County
Civil Action No. DR-84-27
(Equity)

Notice of Divorce Action

Nicholas Aaron Autrey, whose whereabouts is unknown, must answer Plaintiff's petition for divorce and other relief by February 1984, or, thereafter, a judgment by default may be rendered against him in Case No. DR-84-27 Circuit Court of Shelby County.

Done the 25 day of January, 1984

Kyle Lansford
Register of the Circuit Court
Feb. 2,9,16,23, 1984 No. 172

LEGAL NOTICE

Estate of
Clara B. Lawley
deceased

Probate Court

Letters of Administration of said deceased having been granted to the undersigned on the 23 day of January, 1984, by the Hon. Thomas A. Snowden, Jr. Judge of the Probate Court of Shelby County, notice is hereby given that all persons having claims against said estate are hereby required to present the same within time allowed by law or the same will be barred.

Evelyn L. Stanley, Administratrix of the estate of Clara B. Lawley
Feb. 2,9,16, 1984 No. 177

LEGAL NOTICE

Foreclosure Sale

A default of certain mortgage held by Douglas Waits, having been made, it is hereby advertised that said property shall be sold at public auction to the highest bidder on the steps of the Shelby County Courthouse, on the 20 day of Feb., 1984, at the hour of 12:00 noon. Said property is described as follows:

Commence at the NE corner of the SE¼ of SE¼, Section 4, Township 24N., Range 12E; thence run West along North boundary of said quarter section to point where said North boundary intersects with West boundary of Highway 25; thence turn an angle to the left and run in a Southwesterly direction along the Northwest boundary of said Highway 25 a distance of 161.4 feet to point of beginning of the land herein conveyed; thence continue along the Northwest boundary of said Highway 25 in a Southwesterly direction a distance of 385.61 feet; thence turn an angle to the right of 133° 23' and run a distance of 596.77 feet; thence turn an angle to the right of 131° 44' and run a distance of 278.46 feet; thence turn an angle to the right of 90° and run a distance of 60 feet; thence turn an angle to the left of 90° and run a distance of 126.86 feet to the point of beginning.

Situated in Shelby County, Alabama.

Subject to all covenents, restrictions, conditions, limitations, rights of way and easements of record.

Signed,
John E. Medaris
Mitchell, Green, Pino & Medaris
P.O. Box 766
Alabaster, AL 35007
Feb. 2,9,16, 1984 No. 176

LEGAL NOTICE

State of Alabama
Shelby County

This is to give legal notice that on or after 2-2-84 I will not be responsible for any debts other than those incurred by myself.

Michael S. Phillips
Feb. 2,9,16, 1984 Calera, AL

Reporter Classified Directory

669-3131

Classified Rates: $3.50 minimum for 20 words, one week; 3 times for $8.00 - 5 ¢ each additional word.
To place your Classified Ad, Phone 669-3131 or 987-9879. Deadline: Mondays, 5:00 p.m.

987-9879

REAL ESTATE

Panama City! Near lake, gulf! Big lots, paved street, palms, $6500, 1-904-231-4638. 1-26/3-1c

Two adjoining 100 ft. wooded lots, Lay Lake area, Wilsonville, City water, power avail. Police protection. Launching priv. Lower lot can be made water front, with a little dredging. Both for $15,000 cash. Pell City 1-525-5237. 2-16p

5 acres, 12x60 2 BR mobile home, city water, Camp Branch area, 3½ miles from interstate, 664-1979 or 663-1698. 2-2,9,16c

For sale or trade for equal value, acre lot m/l in Harbor Lights Development on Smith Lake. Would consider property in Montevallo - Alabaster area. 822-8901 after 6 p.m. 2-2,9,16c

Westover: 13 wooded acres, 1300 ft. paved road frontage, Owner financing;
4 BR, 3 BA, 2 dens each with FP, LR, DR, eat-in kitchen, double garage, screened porch, lake site on 12 acres. Owner financing.
160 wooded acres, Owner financing. J.C. Smith Real Estate, 678-6994. 2-9,16,23,3-1b

Vandiver Grocery store and house and one acre of land, $45,000, good condition, 988-5811, 991-5503. 2-9,16,23b

LIMITED TIME Offer: No Down Payment, 9.9% annual percentage rate available, No payments for Six Months, You do the work, we supply everything else. Call Miles Homes for details, 1-836-1910. 2-9,16c

Alabaster - BY OWNER; 10½% assumable loan, equity, payments of $450 a month, $68,900; 3 BR, 2 BA, LR, DR, den w/buck stove, large rec room or 4th BR, storm windows, split level, big lot, 663-0280. 2-16c

Harpersville: 24.6 acres of choice land, city water and utilities, $2750 per acre, 991-5261. 2-16b

Pelham - 2½ acres, chain link fence, septic tank, elec., off Co. Rd. 52, Mitchell 254-8027. 2-16/4-5c

Nice wooded lot in established neighborhood, $5,000; Laura 664-1086 or Bird Realty, 988-5300. 2-16b

Nice four bedroom, two bath home with new inground pool on approximately 1½ level acres. Many extras. Annette 668-0513, Laura 664-1086, Bird Realty - 988-5300. 2-16,23,3-1b

Two space cemetery lot in Jefferson Memorial Gardens, Riverchase Hwy 150, also opening and closing paid, moving from area. $950 cash, Pell City 1-525-5237, $325 discount. 2-16p

CALERA - $27,500. Three bedrooms, one bath home on one plus acres. Roberts Real Estate, 665-2163 or 665-4123. 2-9tfb

ALABASTER - Lovely 3 BR, 2 Baths, fireplace, den, full basement, 2 car garage. Assumable loan with $9900 down. Roberts Real Estate 665-2163, 665-4545. 2-9tfb

Thorsby. Real nice 3 BR, 2 BA home, formal dining room, carport. Assumable 10% loan with low down, $48,500. Roberts Real Estate, 665-2163, 665-4545. 2-9tfb

Shelby Airport exit -Montevallo. Executive home, 3200 sq feet of true elegance on 4.6 acres, swimming pool, lots of extras, Roberts Real Estate, 665-2163, 665-4545. 2-9tfb

Real nice 3 BR, 2 BA home. Great room with fireplace, full basement with 2 car garage. Assumable loan. $56,900. Roberts Real Estate, 665-2163, 665-4545. 2-9tfb

Beautiful Shelby County farms. 20 acres, fenced, pond, double wide mobile home, $53,500; Assumable loan. 2½ acres in real nice area. $14,500; Roberts Real Estate. 665-2163, 665-4545. 2-9tfb

Montevallo, lovely brick ranch, 3 BR, 2 BA, formal dining room, den with woodburning stove, office. Real good area, $57,500. Roberts Real Estate, 665-2163, 665-4545. 2-9tfb

Lovely bi-level with 4 BR, 2½ BA, den with fireplace, 2 car garage, assumable 8¾ loan, $69,900, Roberts Real Estate, 665-2163, 665-4545. 2-9tfb

Shelby County. Two bedroom home in Montevallo area. Reduced to $24,500;. 3 BR home on one acre near Columbiana. $28,500, May finance through Farmer's Home. Also lots with new home to be built, available. Roberts Real Estate, 665-2163, 665-4545. 2-9tfb

Montevallo - 5 acres, a 14x75 mobile home, 3 BR, 2 BA, in super condition, 3 stall barn, cross-fenced, pond, owner will hold mortgage, Marie Hurt, 665-1984, Chambers, King and Meade, 663-0163. 2-16c

Pea Ridge - Starter home on acre lot, 3 BR, large LR, eating space in kitchen, laundry room, $26,900; call for financing details, Marie Hurt, 665-1984, Chambers, King and Meade, 663-0163. 2-16c

On Hwy 119 South, Owner transferred, Must sell 3 BR, 2 BA A-frame. Great room with FP, DR, full basement, deck, Call after 5, 663-9387. 2-16c

For sale in Calera: 5 room house on large lot, located on Hwy 31 in Calera, near the high school, call 668-2603. 2-16,23,3-1c

REAL ESTATE

COLUMBIANA - Cutest house on market in Columbiana, 2 BR, 1½ BA w/full basement, located on beautiful 2 acre wooded lot, with plenty of privacy, only 2 years old, $45,900, Call Now...

LAY LAKE - Shelby Shores, 3 BR, 2 BA home on large level wooded waterfront lot. 2 stall boathouse - Nice restricted neighborhood. Assumable low interest mortgage. Payments under $300...

COLUMBIANA - Lovely 3 BR, 2 BA, brick home, with full basement, huge great room with fireplace, beautifully landscaped lawn. Assume payments under $290. Call...

Jean Lowe 669-6317
Johnson Rast & Hays 988-8100

Columbiana - 5 acres: Older home plus 5 acres only 1 mile outside city limits, 3 BRs, 1 bath has been remodeled, Home in good condition, Paved road frontage, city water, Westervelt Land Co., Rick Mitchell. 669-9015. 2-16,23,3-1b

LAND: Columbiana, Kingdom & Shelby areas, some have paved road frontage, city water, for more information call Rick Mitchell 669-9015, Westervelt Land Co. 2-16,23,3-1b

Columbiana - Wilsonville: Several houses in these areas. City water, paved frontage, for more information call Rick Mitchell, 669-9015, Westervelt Land Co. 2-16,23,3-1b

Columbiana - mobile home: 12x60 plus one acre just outside city limits, city water, paved road, Rick Mitchell, 669-9015, Westervelt Land Co. 2-16,23,3-1b

WANTED

We pay top prices for junk cars, 991-5497. 10-21tfb

Will buy used appliances and furniture. Call 669-4282 shop, or call 669-4747, home. 12-9tfb

Wanted; lots to build new homes, $3,000 or less, 1 acre and under, Roberts Real Estate, 665-2163, 665-4545. 10-27tfb

I need a place to fish. Individual would like to pay for fishing privileges to farm ponds in Shelby County. References furnished. Call Doug after 6 p.m. 678-8285. 2-9,16c

Small group wants to lease dove and/or deer hunting rights, within 60 miles of Birmingham for personal use. Any amount of acreage considered. 823-6127 and 788-7617. 2-9/3-15c

ANIMALS

One black Angus bull, 30 mo. old, 1000 lbs. Call 678-9070. 2-2,9,16c

Kittens, FREE, adorable, good natured, 669-9323. 2-9,16c

Quarter horse for sale, a gelding, roping horse, 15.1, Saddle also available, make offer. 665-1653. 2-9,16c

German Shepherd pups, black and black with brown markings. Mid-size pure breeds. No papers. $20-$30, 663-4845. 2-16c

AKC Irish Setter, free to good home, 669-6042. 2-16p

For sale - Six black and tan Doberman Pinscher pups. Males - $50; Females - $25. Call 663-7165. 2-16,23c

THANKS

Card of Thanks

An open thank you to my many friends in Shelby County and the surrounding area who petitioned God with prayer on my behalf, along with many many more, memorable gifts during my recent illness. I truly say thanks a million.

L.P. Bradberry

We have many friends whom we may not know,
but in time of need they step forward with their light aglow,
So thanks for that shining light,
That makes day of that darkest night.

L.P. Bradberry

EMPLOYMENT

Natural gas maintenance construction, experience preferred. Auto and diesel experience helpful. Apply Calera City Hall. 2-16,23c

One of America's largest life insurance companies is seeking individuals for positions in Shelby County area. Previous experience desirable. Send resume or call for appointment: Prudential Ins. Co., 600 Vestavia Pkwy, Shelby Bldg., Suite 301, B'ham, 35216. 823-5392. EOE. 2-9,16c

Beauty consultants needed, will train to do color analysis, skin care makeup and non surgical face lifts, call Norma 979-2680. 12-1tfb

REAL ESTATE Career, pre-licensed course -- tuition aid, scholarship available - call for details, First Real Estate, 663-3895, ask for Mahail. 11-10tfb

EMPLOYMENT

Help wanted: Part-time or full-time production workers in Columbiana. See Bennie Davis at Subterra Rentals or call 669-4264. 1-19/3-8p

Job Training Partnership Act Program is presently taking applications for free skills training classes and computer operator / clerical - Montevallo, Meat cutting - Alabaster, food service - Calera, truck driver - Montevallo, welding - Columbiana, and construction laborer. Job placement assistance provided. Must be low income residents of Chilton and Shelby Co. Applicants should apply between 8 a.m. and 4 p.m. at the Alabaster State Employment Service, 300 Montevlalo Road, Alabaster. For more information call 664-1472. 1-26/3-15c

Babysitter needed for infant in Inverness. Must be able to work evenings and some weekends. References upon request. Call Brad or Teresa at 969-1638. 2-2,9,16c

The City of Alabaster will be taking applications for a full-time radio dispatcher for the Police Department, for the shift of 10 p.m.-6 a.m. Prior experience preferred - applications taken through 2/17/84 at 4 p.m. E.O.E. 2-9,16b

Pest control technician needed: 2 commercial route technicians. Experience necessary, beginning salary $14,400 plus comm., insurance and fringe benefits. Send resume to Wayne Services, 2410 Valleydale Road, Birmingham, AL 35244, or call 988-5557. 2-16c

Persons to service at Homemakers for the elderly, must be 55 or older, and on fixed income. For more information call 663-1307, 669-6088. 2-16,23c

Part-time help; Sell Avon, make more money than ever. 674-7239. 2-16c

Now taking applications for free skills training in Computer Operator/Clerical, Montevallo. The program is aimed toward assisting low income residents of Shelby and Chilton Counties. Participants receive $2.00 per hour training allowance. Job placement assistance is provided upon completion of training. For more information call 664-1472. 1-12/2-16c

Part-time or full-time, Get in on ground floor of one of the world's fastest growing companies. 7 of 10 who see our product, buy it. Call E. Poole, 988-4050, 9-4, evenings 979-3955. 2-9,16c

Nursery attendant for church, Riverchase area, Sunday a.m. 3 hours; p.m. 1 hour; one Wednesday a month for 1 hour. Call 424-3710. 2-9,16c

Full-time child care needed in the Quail Run area, would like to be kept in sitter's home, with other children. Experience and no smoking please, Hours 7 a.m. til 5:45 p.m. Call after 6 p.m. 923-5280. 2-16,3-1c

NOTICE: Job Vacancy - Shelby County Department of Public Works. Classification - General Road Worker: Semi-skilled work in the operation of standard road machines and equipment not in the heavy equipment class and in the performance of manual work of more than ordinary difficulty, often involving use of skills acquired on the job. Make Applications through the State Employment Service Office in Alabaster, Alabama. Salary range: $268.00 to $368.00 Bi-weekly. "An Equal Opportunity Employer".(m/f) 2-16b

SERVICES

OLD PHOTOGRAPHS copied. Care and attention to detail using professional copy camera, and polarizing filters, Call Gene Grimes, 665-2651. 2-9tfb

Would like to keep your baby or toddler in my home, South Shades Crest area, call 424-5438. 2-9,16,23c

PIANO LESSONS: Available for children and adults, beginners and advance students welcome, 8 years teaching experience, Music Education Degree from Birmingham Southern, call 669-3338. 10-13h

For service call Robert Wheeler Appliance Service on refrigerators, washers, dryers, AC, stoves and all makes, 669-4282 shop or 669-4747, home. 9-30tfb

For service on refrigerators, all conditioners, washers, dryers, dishwashers, ranges, etc., call Erskine Hand, 663-7719, 8 a.m. to 6 p.m. tfb

Davis Bldg Co.-New homes, additions , custom built cabinets, repair work of all kinds, back hoe work, septic tanks installed, hauling-dirt, gravel and chirt. 669-6092 or 669-6364.9-22tfb.

Need help cleaning your home, call me, I have references and transportation, 669-4100. 2-4 tfb

SERVICES

Can do any job with Bobcat, light digging, excavating, back filling, Do hauling with dump truck, sand, gravel, chert, topsoil, 663-4456. 3-3tfb

Backhoe and dump truck service - septic tank installed - chert, slag, fill dirt, etc. call Vernon L. Waldrop, 669-7302, Wilsonville, AL 35186. 3-10tfb

Stoudmire Co., Inc.: For service on Plumbing, Electrical, Refrigerators, Washers & Dryers; Certified for Jefferson & Shelby Counties; call 668-1809. 4-28tfb

CONCRETE driveways, basements, patios, walk ways and retaining walls, no job too large or too small, 663-5191. 6-30tfb

Steve's Painting & Yard Service, mobile home cleaning, also do cool sealing, 669-7240. 2-9,16,23c

Income tax returns prepared. Federal and state short form, special $15 each. Pelham - Alabaster location. Call 663-5543. 2-16/4-12c

Mature, dependable young married woman will keep children in her home day or evening. Columbiana area, experienced and references. 669-9307. 2-9,16,26c

Front end loader, bull dozer, dump truck, work of all types, owner operated, top soil for sale, Wallace Blackerby, 678-6905. 8-5 tfb

We do all types of remodeling, room additions, on houses and mobile homes, ceramic tile work, bathrooms, quarry porches, and leaky showers, we sell topsoil. 991-5497. 3-24tfb

27 Years Experience in residential and commercial painting, for quality work and free estimates, call Austin Henley Painting, 669-7515. 8-11tfb

BRIDES! THROWING RICE away is one thing - But throwing money away is something else! Compare our low prices. Compare our beautiful wedding photography. Call Gene Grimes, Wedding Specialist, 665-2651. 11-3tfb

Sand and finish, hardwood floors, painting aand remodeling, also buy used, automobiles, 669-4711. 12-22tfb

Need a plumber? Call SWOPE, Alabaster, at 663-0784. We also cut glass to size and flare and cut pipe. 1-19tfb

Will keep children in my home, any age, day or night, call 663-9035. $5 a day or $25 a week. 2-2,9,16c

UNWANTED hair removed from the arms, face or body (bikini line), Safely and permanently by certified electrologist, Complimentary consultation without obligation, Electrologist Salon, 979-HAIR. 2-2tfb

Babysitting in my home, 6:30 a.m. to 5:30 p.m. weekdays. Scottsdale Subdivision, Alabaster, 663-5687. 2-16,23c

Will do bush-hogging, discing, plowing and clearing, 669-7979. 2-16,23,3-1,8c

Landscaping, excavation, front end loader work, free estimates, 669-7472. 2-16,23,3-1c

All kinds carpentry, remodeling, all wood custom made cabinets also bookcases and furniture, reasonable rates, free estimates, 663-3660. 2-16,23,3-1p

PHOTOGRAPHY, we do weddings, reunions, home portraits, copy and restoration, sports and more, call now and save, prices are very reasonable, 678-9821. 10-29 tfh

Knowles Home Remodeling, We build anything to suit your needs. Commercial or residential additions, finish basements, roofing and painting. Concrete work of all types, General repair work. We have license and references. Call 665-4619, 838-0813 - beeper no., leave name and number, 665-4125. 1-26,2-2,9,16p

For landscaping, loader work, repair work and house building, call 991-6381. 2-2,9,16,23c

SERVICES

EXCAVATING: Lakes built, land cleared, drives reworked, topsoil, gravel, chert, waterfront lots dredged, motor grader service; Ronnie Lee 669-6355. 12-8tfb.

FOR SALE

Houseboat, 45 ft. custom, w/80 HP Merc. outboard, bath/ shower, kitchen, private BR, LaCoosa Marina, Lay Lake, $7500; Serious inquiries ONLY 669-7080, 663-3444. 2-9,16,23c

Tile Saw, Taiget brand, water cooled, 1 HP, used less than 25 hours, new cost $800, must sacrifice for $550, 664-3713. 2-9,16c

Martin gourds for sale, 75 cents each, will NOT ship, M.P. King, Rt. 1, Vincent, 672-2202. 2-9,16,23p

White Swan uniforms, Nurse Mate shoes, Hanes white hose, everything for "The Lady in White." Farris Department Store, Alabaster, 663-0520. 7-29 tfb

Big and tall men, all name brands, slacks, suits, tee shirts, socks, shirts, dress and sport, Farris Department Store, Alabaster, 663-0520. 8-5 tfb

For sale surface units for ranges, oven units, hot water heater, elements, washer and dryer belts for most any make or model, Farris Home Furnishings, Main Street, Alabaster, 663-0486. 8-27 tfb

For sale used appliances, washers, dryers, AC, refrigerators, stoves, 90 days warranty, call Robert Wheeler Appliance Service, 669-4282,shop or 669-4747, home. 9-30 tfb

Fabric Barn, upholstery for home, auto, boat, $1.00 a yard and up, save up to 75 percent, open 7 days a week, upholsterers available, 3 miles north of Vincent on hwy. 25, phone 672-9464. 11-25tfb

Bassett China Cabinet, table and four chairs, $250; Hammond autochord pipe organ, $300; Can-Am 250 MX3, $600, excellent condition, must sell all, 663-6216. 2-16,23,3-1c

Sewing Machines: authorized dealer for White and Elna Sewing machines, I also have Juki and Tacsew upholstering and heavy duty machines. Parts, Repairs and Needles for all machines. Low prices every day. G.H. Metcalf, 3 miles So. of Westover, on Hwy 55. Phone 678-9001. 2-16p

'74 Bassboat, 15' Tidecraft, 40-HP Mercury motor, 2 live-wells, Evinrude foot control trolling motor, 2 gas tanks, battery, $1750, 991-5650. 2-16c

Freezer, Sears upright, 20.0 cu. ft., Canning jars and freezer containers, $200; Boys 3 spd 20" bike, $30; Girls 20" bike, $25. 663-1408. 2-16c

Travel Trailer, deluxe, 1984, 30', custom built, travel or live-in, used one weekend. Must sell, $7250. Call 424-1227 (Bessemer) 2-16c

125 Yamaha Trail Bike, Needs repair, 663-4097. 2-16c

3000 Harlequin Books, 30 cents each, 663-1620. 2-9,16c

TROPHIES - Discount prices, buy direct from manufacturer and save, ask about free delivery, 678-9821. 6-2tfb

YARN, Yarn... and still more yarn. For gift giving there's no greater gift than something that you have taken the time and love to make. Or if you're just a 'crafty' kind of person by nature, we've got the yarn for you. Purses, macrame items, and other crafts available also. KITTY'S YARN, located on Hwy 30, 4 miles East of Columbiana, 669-6997. 10-13h

Complete tv satellite recovery system installed and ready to go, $1695, Call 205-956-5959 or 205-699-2344. 2-2,9,16c

FOR SALE

One model 574 Elgin pocket watch and chain, $100; Plus one Hamilton 992 railroad watch, $200 firm. 672-9546. Rev. Aubrey C. Todd, Rt. 1, Box 235, Harpersville, AL 35078. 2-2,9,16c

5 piece Rogers Drum set with mounted Ludwig Bongos and Zidian Cymbal and hi-hat, $595, 663-2465. 2-16c

Hay for sale - square bales. 672-9434. 2-16,23c

Camper cover for long wheel base pickup, double insulated, with back door, 678-6486. 2-16c

For sale: 250 gallon gas tank, $365, 668-0569. 2-16c

1977 Suzuki 250, excellent condition, $300; Twelve foot octagon shaped trampoline, good condition, $200; Call 678-6426 after 5 p.m. 2-16c

Sears 15 ft. Frost Free Freezer, 663-4097. 2-16c

AUTOMOTIVE

1975 Toyota Celica. Four-cylinders, automatic transmission, air conditioned, clean, runs good, $1995, Call 665-4256. 2-16b

1982 Chevy van, Zimmer conversion, low mileage, clean, loaded, dark blue, silver trim, call 665-4160 after 6 p.m. daily. 2-2,9,16c

1979 VW Rabbit. Four cylinders, four-speed transmission, air conditioned, stereo. Excellent condition. $2450. 665-4256. 2-16b

Is it true you can buy jeeps for $44 through the U.S. government? Get the facts today! Call 1-312-742-1142, ext. 9036-A. 2-2,16,3-1,15p

1978 Plymouth Horizon, Four cylinders, four-speed transmission. Nearly perfect condition. $2650. Call 665-4256. 2-16b

1981 Datsun 210, air, AM/FM, 5 spd, VT, R-defog, new tires, $3395, 663-5731 after 3:30. 2-16c

For sale: 1983 Gran Prix Brougham, Sun roof, 2 dr, all power, 15,000 miles, extended warranty $9950, 669-7681 after 6:30 p.m. 2-16c

1981 Chevrolet Citation, 4-door, automatic, air, blue, 50,000 miles, good condition, $3600, 669-7555 or 669-6413. 2-16c

1976 Grand Torino station wagon, $600, 669-6042. 2-16p

1957 Ford Fairlane 500, very good condition, $1000; 3000 Ford Tractor, $4000, 669-7460. 2-16c

1974 Chevy Vega, 4 cylinder, 4 speed, rebuilt engine, new seat covers, new tires, $995, 669-9827. 2-9,16c

1973 Ford LTD Brougham, 4 door, auto, air cond., PS, PB, good condition, $895, 669-9827. 2-9,16c

For sale, 1979 Dodge 4-wheel drive. Auto, AM/FM cassette. Air, power steering, excellent condition, $4000, call 664-0816. 2-9,16,23c

MOBILE HOMES

12x65 mobile home, unfurnished, '73 model, 2 BR with gas heat, call after 4 p.m. 669-9851. 2-16,23c

Mobile home, 14x80, 3 BR, 2 BA, kitchen, Appliances stay, $4500 down and take up payments of $310.09. 988-0341. 2-16,23c

TODAYS HOMES, 663-3450, Pelham, AL. 12x72, 3 BR, 2 BA, completely furnished, new carpet and drapes, set up. Payments of only $169 a month. Call Wilson or Steve. 2-16,23,3-1c

SELLING YOUR MOBILE HOME? We pay cash, free appraisals, call today, 870-0112. 3-12tfb

MOBILE HOMES

Southgate Estates, Hwy 31 South, Pelham, 2 BR mobile homes for rent, 663-7390. 1-24tfb

BOLEE MOBILE HOME PARK, for rent large wooded lots, underground utilities, water, lawn care, garbage pickup furnished, reasonable rates, located four miles north of Montevallo on county highway 22, call 665-2610 or 665-7806. 2-5tfb

MOBILE HOMES WANTED: Cash today, call collect 1-755-7871. 3-25tfb

For sale: 14x80, 3 Br, 2 full baths with garden tub, carpet, excellent condition, 1 acre lot available, must sell, 663-3968, 663-5285. 2-9tfb

1983 Flintstone, 14x60 mobile home, 2 BR, 1 BA, front kitchen, cathedral ceiling, ceiling fan, garden tub and storm windows, 7 mos. old, only $8500, call 668-2352. 2-9,16,23,3-1cc

12x65 mobile home, good condition, clean, includes underpinning and deck, 500 gallon gas tank, 988-3204, 988-0148. 2-16,23,3-1c

Mobile home for sale: 14x70, unfurnished, $7500 or trade for something of equal value, 665-4600. 2-16c

24x60 Mobile home, large corner lot, Siluria, 663-4097. 2-16c

FOR RENT

Pelham area - for rent: one modular home, 3 BR, 2 BA, carport, central heat and air, $300 per month, couples only, deposit and references required; trailer spaces, $75, water furnished, call 663-3794 or 663-7205 after 5:30. 2-16,23c

Apartments for rent in Wilsonville, 1, 2 or 3 BR, unfurnished or furnished, 669-6880 after 5 p.m. 1-10 tfb

Taking applications, 2 BR apartments, Also new 1 and 3 BR apartments now available, 1 BR - $150 & up, 3 BR - $210, Town Creek Apartments, Columbiana, 669-7017, Equal Housing Opportunity. 7-2 tfb

Briarwood Apartments, 1 & 2 BR unfurnished apartments, energy efficient, near schools and churches, Montevallo, 665-2257, 8:30 - 5:00, Mon.-Fri., Equal Housing Opportunity. 4-29 tfb

Apartments, Chelsea, spacious, clean, 2 and 3 BR, central heat and air, kitchens equipped with stove, refrigerator and dishwasher, laundromat on premise, walk to school, quiet and well maintained, 988-8500. 7-22 tfb

Subscribe Today!
669-3131

FOR RENT

For rent: Alabaster area, mobile home lot, corner of Smokey Road and Wooten Drive, restricted, $65 a month, 988-5003. 9-1tfb

Alabaster, Irondale and Leeds, 1-2-3 BR apts. mobile homes, and houses, 956-0783, 699-7061. 9-8tfb

For rent: Montevallo area, 3 BR, 1 BA, frame house, nice yard, porches, $275 month, office 665-1268, Scott Long Realty. 2-9,16c

For rent: 2 BR trailer, $150 a month, plus deposit, 665-7268. 2-16c

For rent: 12x65 partially furnished mobile home on private lot, $175 a month, 665-4600. 2-16c

FOR RENT: 12x60 2 BR, central heat and air, paved streets and parking, furnished nicely, washer & dryer, 663-3968, 663-5285. 2-16tfb

BUSINESS

Own a beautiful discount Children's Shop. High profit-first quality. National brands - fashions - furniture and accessories. $14,900 includes fixtures - inventory - training - grand opening promotions. Call Prestige Fashions 1-501-329-8327. 2-16p

ANNOUNCEMENTS

Pi Jemba Tack & Gift Shop, Now Open from 10 a.m. - 4 p.m. Mon.-Fri., County Road 26, Columbiana, 663-3545, 664-1129. 1-5/3-29b

LOST AND FOUND

LOST: Little white dog, black spot over one eye, answers to Snoopy, last seen at Burger King in Pelham, tied to a bush. REWARD. 663-7680. 2-9,16c

LOST: Plott hound, male, brindle color, Spring Creek area, 669-4321. 2-16c

LOST: a man's gold Tiger's Eye ring, Pelham area, REWARD, 663-7442. 2-16,23c

IRAs PAYING 12%
CALL OLGA MARTIN
668-2503 or 668-0748

An ounce of prevention can protect your unborn child
Support March of Dimes BIRTH DEFECTS FOUNDATION

classified!
you'll love the results!

University of Montevallo Physical Plant surplus sale, Feb. 27, 28 1984, 8:30 to 4:30, sealed bids. 665-2521 ext. 503. Cars, wagons, grounds and golf equipment, tractors, reel mowers, push mowers, edgers, leaf blowers, verticutt mach., tillers and more. Supplies from carpentry, plumbing, electrical, office & classrooms and scrapmetal.

HOME FOR SALE
Sterrett, 3 BR, 1 BA, level lot, $2000 down, under $165 per month, city water. Selling below appraisal price.
Jim Huggins, 326-9982
HUGGINS REALTY CO.
1-699-5050

ROACHES? RATS? MICE?
special price - 1 TREATMENT $25.00
EACH ADDITIONAL TREATMENT $15.00
1 FLEA TREATMENT $35.00
NO CONTRACT REQUIRED
FREE TERMITE INSPECTION
CALL
PESTCO EXTERMINATING CO.
668-0128 or 744-0030
WE WORK SATURDAYS

• Heavy Equipment Hauling • Custom Bulldozer Work •
• Land Clearing • Site Grading • Ponds & Lakes Built •
Charles R. Burgess Excavating
Telephone: 665-4602 665-2802
72 Shoshone Drive, Montevallo, AL 35115

SWOPE
Alabaster Supply
SERVICES
We cut glass, make keys, cut & flare pipe, tint paint. Cut plywood, lumber, chain, wire, rope, or screen wire.
663-0784

LET US BUY OR SELL YOUR LAND AT TOP PRICES
Westervelt Land Company, Inc.
669-4666
1400 River Road, N.E.
Tuscaloosa, AL 35404

Scott-Long Realty
215 N. Main St.
Montevallo
Equal opportunity housing.
1& 2 Bedroom, unfurnished apartments in Montevallo.
$185 to $220 per month
Low to middle income.
Permanent residents.
Please apply at the office.

Alabama's Finest
GREENPARK SOUTH
Pelham
We offer large wooded lots, clubhouse, swimming pool, tennis, playground, walk to school. Cable TV and day care available.
Office hours: Mon.-Sat. 9-5
Sundays, 1-5
988-4051

Cahaba Pressure Treated Forest Products
Route 1 - Brierfield, Alabama 35035
OFFICE 926-9888
Pressure Treated Forest Products
Post - Poles - Lumber - Industrial Lumber
ALL SIZES AND LENGTHS
8 Miles South of Montevallo
WE DELIVER

SINGER
EASTWOOD SEWING CENTER
Birmingham's Largest Volume Sales & Service Center
Over 18 years at same location!
IN STORE AUTHORIZED SINGER PROFESSIONAL FACTORY SERVICE... WE ALSO SERVICE ALL OTHER MAKES AND MODELS!
ALL SALE PRICES OF SINGER PRODUCTS ARE HONORED AT THIS LOCATION!
SINGER APPROVED DEALER
TRADE IN'S ACCEPTED — CONVENIENT CREDIT PLANS
822-3337 OR 879-7801
CHARGE IT
INSIDE EASTWOOD MALL BETWEEN YIELDINGS & NEWBERRYS

LAKES BUILT LAND CLEARED
GENERAL GRADING
CALL
ERNEST FALKNER, JR.
669-6307

VINCENT ESTATES
3-4 acre lots
•12% financing
•Beautiful wooded lots
•City water, power & phone
•Great mobile home sites
•Priced at $2500 per acre
•Low down payment
•Off Co. Hwy 25
STRICKLAND REALTY INC.
979-1335

Alabaster
NIGHT CHILD CARE PROGRAM
11:30 p.m., Monday-Friday
State Licensed
516 6th Ave. S.W.
2 blocks So. of Alabaster Shopping Ctr. Located on Thompson bus line
663-6162, 663-7253

SHELBY COUNTY PEST CONTROL, INC.
Residential, Commercial & Industrial
Pest and Termite Control
FREE INSPECTION
668-1017
"Professional Services at Reasonable Rates"
Remember:
"Call Doug for Your Bug"
See Yellow Pages for discount coupon.

The People's Choice

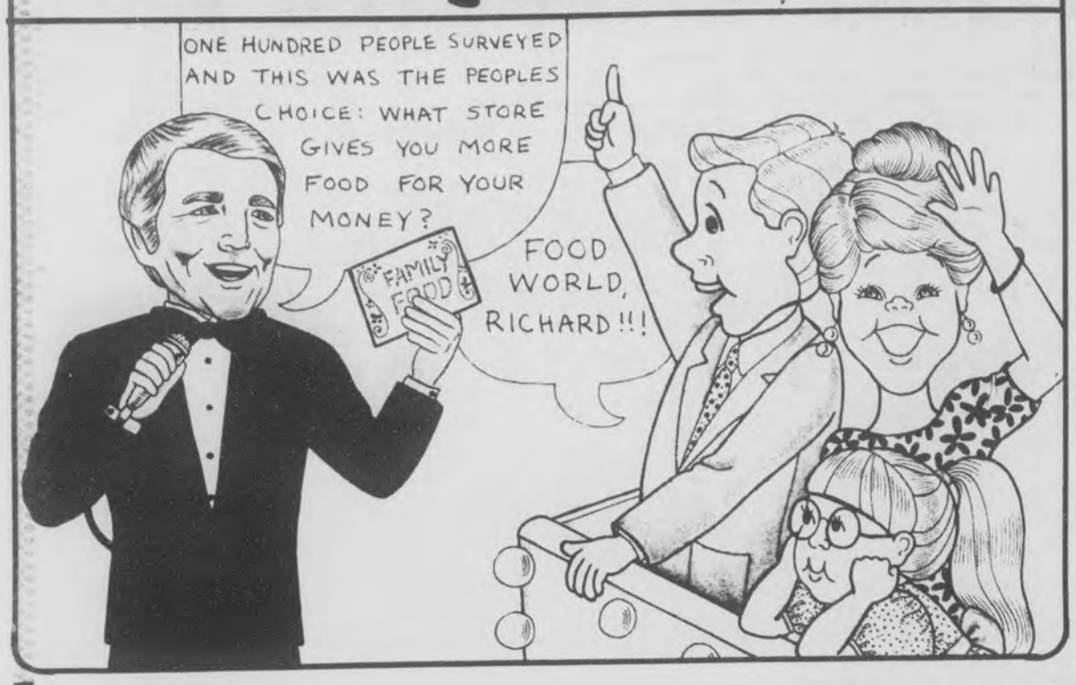

GIANT CASCADE	35-OZ.	$1.87
PINE OIL PINESOL	28-OZ.	$2.39
FABRIC SOFTENER FINAL TOUCH	64-OZ.	$2.17
BATH SIZE IVORY SOAP	3-BAR	93¢
DETERGENT DAWN LIQUID	22-OZ.	$1.33
FAB DETERGENT	49-OZ.	$1.79
NORTHERN BATH TISSUE	4-PAK	98¢
DOW ZIPLOCK SANDWICH BAGS	50-CT.	$1.08
HEAVY DUTY 18-INCH REYNOLDS FOIL	37.5-FT.	$1.12
STAFF 2 MIL TRASH BAGS	15-CT.	$2.19
GLAD TRASH BAGS	10-CT.	$1.17
HEFTY 8" FOAM PLATES	50-CT.	$1.29
ASSORTED FACIAL TISSUE KLEENEX	175-CT.	77¢
JERKY BEEF TREATS	1-OZ.	39¢
CHAMP DOG FOOD	25-LB.	$2.95
FIELD & SHOW DOG CHUNK FOOD	25-LB.	$6.45
CAT LITTER HARTZ MTN.	30-LB.	$2.29
PREWASH SHOUT	22-OZ.	$1.75
DETERGENT FRESH START	20-OZ.	$2.24
DETERGENT IVORY LIQUID	22-OZ.	$1.33
DETERGENT YES LIQUID	32-OZ.	$1.87
JOHNSON'S PLEDGE	14-OZ.	$2.14
FABRIC SHEETS CLING FREE	36-CT.	$1.98

GROCERY

"My coupons are worth even more at these low prices."

KEEBLER FUDGE STICKS OR STRIPS	9-OZ.	$1.18	PENNINGTON BIRD SEED	5-LB.	95¢
KEEBLER WHEATBURY	10-OZ.	95¢	PURE CRISCO OIL	32-OZ.	$1.67
A COOL TREAT FUDGESICLE JR.	24 PAK	$1.99	PURE WESSON OIL	48-OZ.	$2.07
SEALTEST POLAR B'ARS	6-PAK	$2.25	SHORTENING CRISCO	3-LB.	$2.00
SEALTEST SHERBET	½-GAL.	$2.49	IODIZED OR PLAIN MORTON SALT	26-OZ.	10¢
MAXWELL HOUSE ALL GRINDS (VACUUM BAG) COFFEE	LB.	$2.17	LIPTON TEA BAGS	100-CT.	$2.17
MAXWELL HOUSE INSTANT COFFEE	8-OZ.	$3.28	COFFEE CREAMER COFFEE MATE	16-OZ.	$1.77
FOLGER'S ALL GRINDS (BRICK BAG) COFFEE	LB.	$2.19	NESTLES CHOCOLATE QUIK	16-OZ.	$1.58
FOLGER'S INSTANT COFFEE	8-OZ.	$3.17	KELLOGG BLUEBERRY POP-TART	11-OZ.	93¢
NABISCO CRACKERS	LB.	87¢	PILLSBURY FUDGE BROWNIES	21.5-OZ.	$1.38
HI-POINT INSTANT COFFEE	8-OZ.	$4.27	CAKE MIX PILLSBURY PLUS	18¾-OZ.	67¢
RETURNABLE PLUS DEPOSIT COKE	24 BTL. CASE	$4.49	BISQUICK BISCUIT MIX	60-OZ.	$2.09
LIGHT-N-LIVELY YOGURT	6-PAK	$1.57	KELLOGG RICE KRISPIES	13-OZ.	$1.46
EVAPORATED PET MILK	13-OZ.	45¢	KELLOGG CORN FLAKES	24-OZ.	$1.43
LIQUID WITH IRON SIMILAC	13-OZ.	96¢	PETER PAN P'NUT BUTTER	18-OZ.	$1.43
MARTHA WHITE SELF-RISING FLOUR	5-LB.	93¢	BAMA GRAPE JELLY	32-OZ.	$1.09
FLEISCHMANN'S YEAST	3-PAK	58¢	KRAFT MAYONNAISE	16-OZ.	$1.07
JIM DANDY QUICK GRITS	2-LB.	63¢	FRENCH'S SQUEEZE MUSTARD	16-OZ.	89¢
MARTHA WHITE SELF-RISING MEAL MIX	5-LB.	$1.15	HEINZ 57 SAUCE	5-OZ.	98¢
QUICK & DELICIOUS MINUTE RICE	14-OZ.	$1.23	FRENCH'S SAUCE WORCESTERSHIRE	10-OZ.	89¢
GOLDEN GRAIN MAC. & CHEDDAR	7-OZ.	30¢	HEINZ KETCHUP	32-OZ.	$1.17
LUXURY SPAGHETTI	12-OZ.	49¢	AUNT JEMINA SYRUP	24-OZ.	$1.87
RAGU CHUNKY SAUCE	15½-OZ.	95¢	LUNCHEON SPAM	12-OZ.	$1.25
LUXURY MAC. & CHEESE	7¼-OZ.	25¢	STAR-KIST (IN OIL) CHUNK LIGHT TUNA	6½-OZ.	69¢
SUMAID RAISINS	15-OZ.	$1.35	CAMPBELL'S TOM. SOUP	10-OZ.	23¢

LE SUEUR PEAS	17-OZ.	55¢
BUSH CHILI HOT BEANS	16-OZ.	35¢
VAN CAMP PORK & BEANS	16-OZ.	37¢
MIXED VEGETABLES VEG-ALL	16-OZ.	44¢
TROPICANA ORANGE JUICE	64-OZ.	$1.45
LEMON-LIME GATORADE	32-OZ.	67¢
PURINA (5-LB. FREE) DOG CHOW	30-LB.	$8.29
TUNA CHEESE 9-LIVES	6-OZ.	32¢
MR. COFFEE FILTERS	100-CT.	75¢

MEATS

"The meat makes the meal and we make quality meats affordable."

LEAN TRIMMED BOSTON BUTT BONELESS PORK ROAST	LB.	$1.57	HOLLY FARMS USDA GRADE "A" WHOLE FRYERS	LB.	58¢
LEAN TRIMMED BONELESS PORK STEAK	LB.	$1.67	HOLLY FARMS USDA GRADE "A" (FAMILY PAK) FRYER BREAST	LB.	$1.33
LEAN TRIMMED BONELESS FRESH HAM	LB.	$1.98	USDA INSPECTED QUARTERS FRYER LEGS	LB.	58¢
LEAN TRIMMED FRESH BONELESS HAM STEAK	LB.	$2.49	USDA CHOICE (FAMILY PAK) T-BONE STEAK	LB.	$2.98
LEAN TRIMMED BONELESS PORK TENDERLOIN	LB.	$2.98	USDA CHOICE (FAMILY PAK) SIRLOIN STEAK	LB.	$2.75
LEAN TRIMMED BONELESS PORK CHOPS	LB.	$2.98	USDA CHOICE (WHOLE OR HALF) EYE ROUND	LB.	$2.98
LEAN TRIMMED BONELESS PORK LOIN ROAST	LB.	$2.88	USDA CHOICE (WHOLE OR HALF) SIRLOIN TIP	LB.	$1.98
LEAN TRIMMED BONELESS PORK CUTLET	LB.	$1.98	FRESH LEAN (FAMILY PAK) GROUND CHUCK	LB.	$1.68
LEAN TRIMMED QUARTER LOIN (FAMILY PAK) PORK CHOPS	LB.	$1.67	FRESH LEAN (FAMILY PAK) GROUND BEEF	LB.	$1.38
LEAN TRIMMED (FAMILY PAK) PORK STEAK	LB.	$1.57	SKINLESS SELECT BEEF LIVER	LB.	98¢
FOOD WORLD SAUSAGE	LB.	$1.77	ZEIGLER'S BUFFET HAM	LB.	$2.98
COUNTRY BOY SAUSAGE	LB.	$1.18	SOUTHERN BELLE TURKEY HAM	LB.	$2.29
HORMEL LITTLE SIZZLERS	12-OZ.	$1.39	FOOD WORLD (LB. $1.47) WIENERS	12-OZ.	$1.18
HILLSHIRE FARMS SMOKED SAUSAGE	LB.	$2.35	ZEIGLER'S (LB. $1.88) WIENERS	12-OZ.	$1.38

We sell USDA Choice Beef

ZEIGLER'S SMOKED SAUSAGE	LB.	$2.25	BRYAN (LB. $1.88) WIENERS	12-OZ.	$1.48
FOOD WORLD (LB. $1.68) BACON	12-OZ.	$1.28	BALL PARK WIENERS	LB.	$1.97
ZEIGLER'S BACON	12-OZ.	$1.58	HORMEL OR OSCAR MAYER WIENERS	LB.	$1.97
HORMEL BACON	LB.	$1.98	SOUTHERN BELLE CORN DOGS	18-OZ.	$1.58
BRYAN BACON	LB.	$1.68	FOOD WORLD (LB. $1.57) BOLOGNA	12-OZ.	$1.18
FARM FRESH CATFISH	LB.	$1.88	ZEIGLER'S (LB. $1.75) BOLOGNA	12-OZ.	$1.37
FRESH SNAPPER FILLET	LB.	$2.75	BRYAN (LB. $1.88) BOLOGNA	12-OZ.	$1.47
ONCOR VEAL PATTIES	LB.	$1.88	OSCAR MAYER (LB. $1.88) BOLOGNA	8-OZ.	$1.18
MR. TURKEY SALAMI	8-OZ.	$1.18	ZEIGLER'S SLICED LUNCH MEATS	6-OZ.	88¢
MR. TURKEY HAM	8-OZ.	$1.58	ZEIGLER'S SLICED HAM	4-OZ.	$1.18
OSCAR MAYER (12-OZ. $1.88) COTTO SALAMI	8-OZ.	$1.28	OSCAR MAYER VARIETY PAK	12-OZ.	$2.25
OSCAR MAYER SLICED HAM	6-OZ.	$1.77	OSCAR MAYER CHOPPED HAM	8-OZ.	$1.77

"It's a great feeling!"

DAIRY

"Butter, milk, cheese, eggs...all fresh... and all dairy good, er...I mean very good!"

PILLSBURY COUNTRY STYLE BISCUITS	6-CT.	19¢	TREE FRESH ORANGE JUICE	64-OZ.	$1.39
PILLSBURY H.J. BUTTERMILK FLAKY BISCUITS	5-CT.	38¢	SINGLES VELVEETA	12-OZ.	$1.73
STAFF SPREAD MARGARINE	3-LB.	$1.39	KRAFT CRACKER BARREL SHARP STICK	10-OZ.	$1.89
PARKAY LIGHT SPREAD	2-LB.	$1.19	KRAFT JAR CHEESE WHIZ	8-OZ.	$1.18
ORANGE SUNNY DELIGHT	64-OZ.	$1.09	LIGHT-N-LIVELY COTTAGE CHEESE	24-OZ.	$1.63

OPEN 24 HOURS 7 Days A Week

FROZEN

"Food World gives high prices the cold shoulder."

STAFF ORANGE JUICE	12-OZ.	89¢	LE MENU SWEET & SOUR CHICKEN	11.25-OZ.	$2.63
SENECA NATURAL GRAPE JUICE	12-OZ.	97¢	LE MENU CHOP SIRLOIN	12.25-OZ.	$2.63
OLD FASHION SOUP LADEL	6-OZ.	$1.15	LAND-O-LAKES HAM QUICHE	10-OZ.	$2.77
STAFF CHOPPED BROCCOLI	10-OZ.	45¢	BYRON B-B-Q BEEF SANDWICHES	5-CT.	$2.09
ORE IDA ONION RINGERS	7-OZ.	58¢	SARA LEE BUTTER CROISSANTS	6-OZ.	$1.59

YOUR U.S.D.A. FOOD STAMPS GO FURTHER AT FOOD WORLD

HEALTH & BEAUTY

"With these low prices I feel better already."

CLAIROL FROST & TIPS		$6.89	DIAL ROLL-ON DEODORANT	1.5-OZ.	$1.24
Q-TIP COTTON BALLS	130-CT.	$1.29	ALPHA KERI LOTION	6.5-OZ.	$2.94
REGULAR OR CHERRY CHAP STICK	.15-OZ.	62¢	OLD SPICE SOLID DEODORANT	2-OZ.	$1.97
BIC LADY SHAVER	3-PAK	54¢	OLD SPICE DRY STICK	2-OZ.	$2.09
BIC BUTANE LIGHTERS	EACH	58¢	OLD SPICE AFTER SHAVE	4¼-OZ.	$2.99

OPEN 24 HOURS 7 Days A Week

BAKERY/DELI

"Avoid the fuss leave the cooking to us."

BAKERMAN MAKES IT NEW ORLEANS BREAD	(3-PACK)	$1.00	EXCELLENT IN SANDWICHES DELI-MAN GENO SALAMI	LB.	$3.99
FRENCH WHEAT BREAD	EACH	99¢	DELI-MAN POOR BOY SANDWICHES	EACH	$1.69
BAKERMAN'S FRESH DONUT HOLES	(3 DOZ. PK.)	$1.00	EXCELLENT IN SANDWICHES DELI-MAN MUNSTER CHEESE	LB.	$3.99
BAKERMAN FRESH—8"—2 LAYER GERMAN CHOCOLATE CAKE	EACH	$4.99	DELI-MAN (INCLUDES 2 VEGETABLES AND A ROLL) CATFISH DINNER	EACH	$2.59

PRODUCE

"Food World has it fresh, so I can have it good!"

FRESH SNOWHITE MUSHROOMS	1-LB. PKG.	$1.59	CALIFORNIA LARGE RIPE STRAWBERRIES	PINT BASKET	97¢
CALIFORNIA LARGE FRESH BROCCOLI	bunch	97¢	CALIFORNIA FRESH TANGY LEMONS	DOZEN IN BAG	99¢
FLORIDA FRESH RED RADISHES	1-LB. PKG.	47¢	FLORIDA SWEET ORANGES	5-LB. BAG	$1.69
ALABAMA GOLDEN YELLOW SWEET POTATOES	LB	44¢	CALIFORNIA RED EMPEROR GRAPES	LB.	99¢
FLA. FRESH TENDER (SQUASH) ZUCHINNI	LBS.	59¢	CALIFORNIA SEEDLESS NAVEL ORANGES	4-LB. BAG	$1.69

FLORAL

"It's a bloomin' bonanza!"

4-INCH POT ASSORTED COLORS TULIPS	EACH	$2.99	4-INCH POT HANGING BASKETS PHILLY-POTHOS	EACH	$2.69

CIGARETTES, ALL BRANDS

Cartons, King $7.57
Single Pack, Kings ..... 81¢
Cartons, 100's $7.77
Single Packs, 100's ..... 83¢

THE PEOPLE'S CHOICE.

FOOD WORLD DISCOUNT FOODS

PELHAM

- QUANTITY RIGHTS RESERVED
- NONE SOLD TO DEALERS
- PRICES EFFECTIVE THRU FEB. 18. 1984

X-tra Section

Shelby County Reporter

Covering the news since 1843

In emergency, right information could save a life

by Fred Guarion

A young housewife works in her kitchen preparing supper while her husband goes outside to fix the roof on the tool shed.

She peers out of the kitchen window for a moment to see him working busily. Suddenly, to her horror, she sees him fall to the ground.

She thinks he's injured himself because he isn't moving.

The young housewife fumbles for the telephone, calls an emergency number and hastily asks for emergency help. But in a state of panic, she only thinks to say, "I live at Route 2, Helena." Then hangs up.

What many Shelby Countians apparently don't realize is that such a call, with such unclear directions, could result in tragic results.

While friends, relatives, and the postman might know where a certain route is, the sheriff's department, police department, ambulance service or rescue squad may not.

That could cause a critical delay in getting help on the scene. Rescuers may lose valuable time trying to figure out where the victim is located.

Columbiana's Rescue 88 and the Shelby County Sheriff's Department have recently worked together to solve this kind of problem. They have put together a number of tips to help insure rescue workers can find you when the need arises.

"About 95 percent of the time, people do not give good clear directions... not only for us but for the sheriff's department," said Rescue 88 chief Larry Ray.

He pointed out one case in which a Shelby County resident died. Because of insufficient address information, Ray said, rescue workers never made it to the scene.

Ray doubted that anything could have been done to save the man in the particular case, but he said one never knows when better directions could help save a life.

Not only do emergency service groups need clear directions to a home to be effective, they also need to know what has happened -- something Ray said many people don't bother to tell in times of panic.

"That is a very important part of our planning... letting us know what happened. If its an auto accident, you pretty well know what you need," Ray said.

If it's a medical call, "and you know it is a heart attack, you can plan your strategy...," he explained.

Ray also pointed out that accurate information can serve to protect rescue workers from injury as well.

He pointed out that in the case of a shooting, his group would like to know the situation in advance so that law enforcement back-up can be planned.

To help prepare for an emergency situation, Ray and the Shelby County Sheriff's Depart-

Continued on page X-4

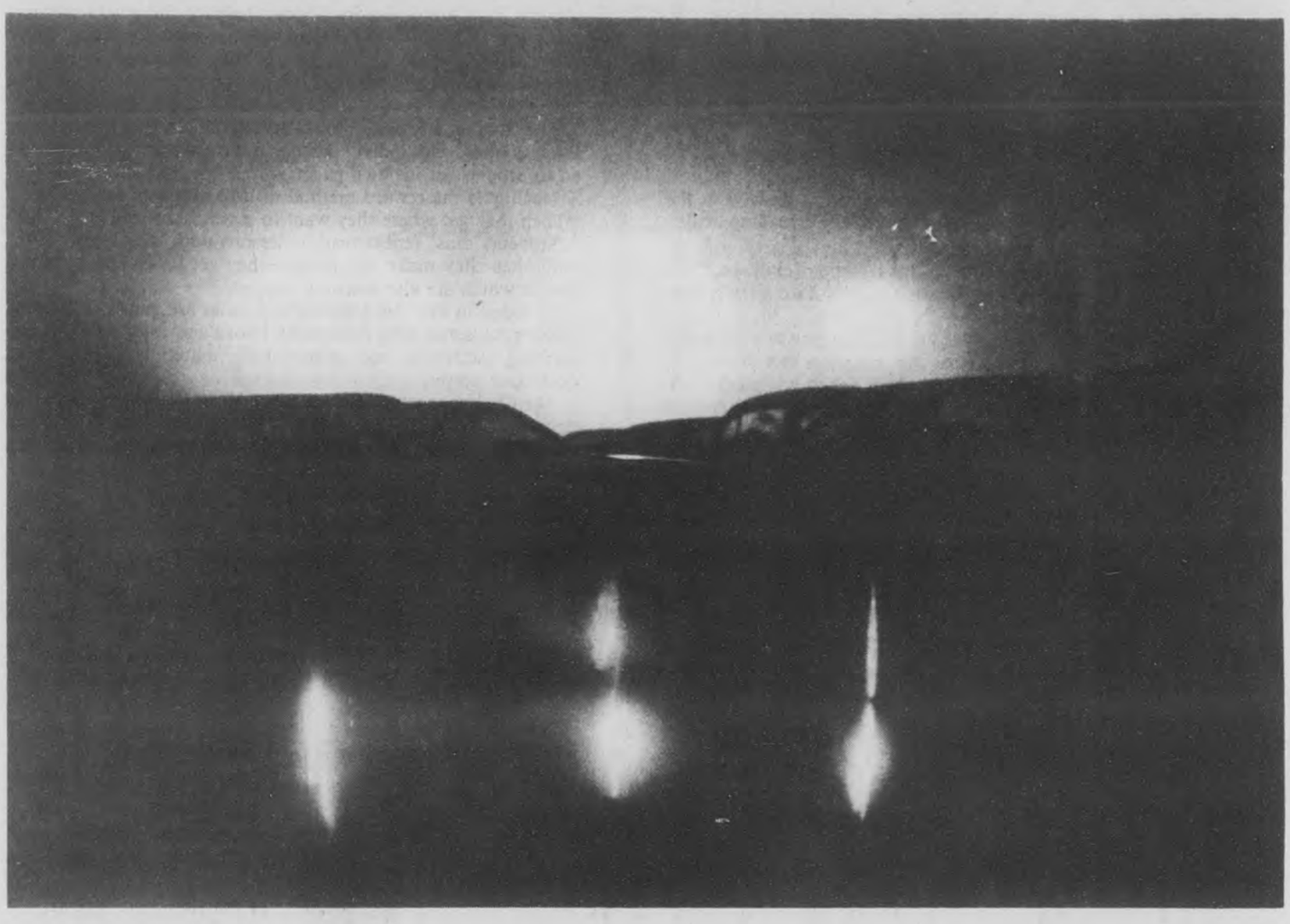

Close encounter

A 'close encounter' of the Twilight Zone type visits upon the University of Montevallo's Fuller Annex parking lot as three strange globes of light appear to hover above parked cars. But there's no need for fear. The objects are actually street lights shining though a dense fog that recently descended upon Shelby County. The photo was shot at f-1.4 for a 15th of second, using a car hood to stablize the camera. (photo by Fred Guarino)

Four county EMT's receive special recognition

Four Shelby County emergency medical technicians were among 28 EMT's to receive awards and a heartfelt word of thanks for their service.

At a recent BREMSS (Birmingham Regional Emergency Medical Services System) banquet, keynote speaker Patricia Seymour expressed thanks for the thousands 'who've needed you."

Seymour, who is senior writer-editor at the University of Alabama, called the EMT's a "unique breed."

Shelby Countians given awards were: Kevin Shanahan, Montevallo Emergency Medical Services; Walter O'Dozier, Helena Fire Department; Tommy Moon, Calera Rescue 90; Jay Wilson, Shelco Fire and EMS Service, Inc.

BILL

2982 Hwy. 31 So.
Pelham-663-6960

VISA MasterCard

TREET'S DECORATING CENTER

Monday thru Saturday
9 a.m. til 5 p.m.

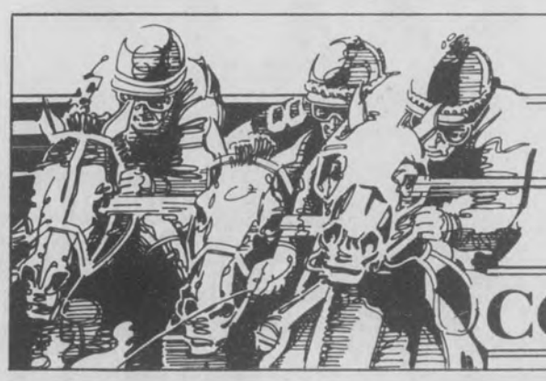

Philadelphia Carpets
TRIPLE CROWN COLLECTION

Three all-time winners!
Featuring:
- Construction of 100% Advanced Generation Nylon
- Solid saxony styling in 35 colors
- Continuous heat set to provide lasting newness and clean, crisp yarn pile.
- Treated with Scotchgard Carpet Protector and 3M Antistat for soil and static control

***SECRETARIAT**

Living up to its name as a famous, proven winner. Secretariat's tight saxony construction boasts long lasting wearability with a beautiful finish. $24.95

**SEATTLE SLEW

A top performer designed to challenge the record books on durability, styling and value. Its tight, compact saxony construction has bulit-in properties to resist soils, stains, pilling and fuzzing. $19.95

*AFFIRMED

A sure bet in all-out popularity and performance. This tightly constructed saxony has a beautiful multi-sheared finish. An outstanding value with a range of colors from frosty designer shades to rich earth tone hues. $15.95

FROM Galaxy CARPET MILLS

11.95 completely installed over premium ½" pad guaranteed for Life of the carpet.

HIGH SPIRITS

Antron Extra-Body

- A popularly priced cut and loop with high styled colors.
- 100% CONTINUOUS FILAMENT NYLON
- CUT AND LOOP CONSTRUCTION
- DUPONT ANTRON® EXTRA BODY NYLON
- ANTRON® 5 YEAR WEAR WARRANTY
- UNI-SET™ CONTINUOUS HEAT SET YARN
- SOIL HIDING AND STATIC RESISTANT YARN
- SCOTCHGARD® AND 3M STATIC CONTROL
- AVAILABLE 12' WIDTH
- BACKING — ActionBac® — S
- ASTM-E-84 — Flame Spread Classification is Class B — 75 or less
- TUFTING PATTERN REPEAT — 36x19 Approximately
- 12 VIBRANT COLORATIONS

SALE ENDS FEB. 29th

ROOM SIZE CARPETS AND ROLL END

$4.95 Per Sq. Yd.

ARTIFICAL GRASS

$3.95 Per Sq. Yard

Fix up Your Porch, Patio or Boat for Spring

Computers invade classroom

by Shelba Nivens

Computers have been bringing about big changes in the American life-style for some time. Now, they are bringing about big changes in teaching-style at county elementary schools.

In January all Chapter I teachers in the county received computers to help them teach basic skills to pupils who need extra help.

Chapter I is a federally funded program that emphasizes the basic skills of reading, language and math.

According to Rebecca Nail of the Shelby County Board of Education, Shelby County has previously used its Chapter I funds to concentrate on reading. However, next school year, the schools expect to be working on both math and reading skills.

"We're looking for additional ways to help children," she said, adding that a good set of math programs had already been bought for each teacher.

Presently teachers and students are using these in a computer awareness program to learn what the computer can do.

At Chelsea, Chapter I teacher Earlene Isbell has second and third grade students doing math on the computer. "Students are already benefitting from it," she said.

Sixty-five second and third graders are in the Chapter I program at Chelsea. Each class of eight to 11 students spends 35 to 45 minutes a day in the special classroom. Along with activities designed to help them learn to read, each child has a turn at the computer.

Nail said the computer is a good learning device for several reasons. As a multi-sensory device it helps to sharpen the senses.

Students must push the correct buttons, read the screen, think and analyze. They are able to put their hands on something other than paper and pencil. They do something on the machine and it responds.

The Chapter I program looks at individual needs of students. Each child receives individual help in the classroom and is allowed to progress at his own pace.

Isbell uses the reward method to help motivate her students. "Then they get where they want to learn," she said.

Students must repeat reading lessons until they know them, and when they make 100 percent they get to do hands-on activities which are also learning devices.

Included in the 'fun learning' activities are games, film strip viewers, cassettes with read-along books and toys. Some of her learning activities are commercial materials; others she developed herself.

The Chelsea teacher said she gets a lot of in-put from a parent advisory council.

Nova Dorough, president of the parent council, said her son had reached the point where he did not want to read, but now enjoys sharing books with classmates.

Electronic teacher

Chelsea second-grader Ben Barker works at one of the computers recently installed at county schools to help students learn basic skills. The computers are part of the federally funded Chapter I program. (photo by Shelba Nivens)

Indian Springs students to direct five one-act plays on campus

Four Indian Springs students in Charles Ellis' play production class, will try their hand at being a director this month.

The students are Randy Redmon, John Roy, Holly Ellis and Jennifer Bain.

Five one-act plays will be staged at the Hut on the ISS campus, Feb. 17, 22, 25, beginning at 8 p.m.

Redmon will direct 'Dirty Linen' and 'New-Found-Land,' Friday. Cast members are: Alan Quinton, Jay Winks, Ginger Patrick, Eric Clary, Mony Tavakoli, Bill Stewart, Marc Morrison, Michael Payne, Bain, Scott Salter.

Roy will direct 'The Bald Soprano,' the following Wednesday with a six member cast composed of: Andrew Edge, Kathy Gould, Greg Ippolito, Laura Schiele, Ellis, Ray Riddell.

'Chinamen,' will also be produced that night with Ellis directing. Student actors will be: Roy and Anna Meade.

On Saturday, Bain will direct Virginia Bledsoe, David Woods, Laura Payne and Redmon in the play, 'Visitor from Forest Hills.'

For further information, call 988-3350.

Complete Electrical Supplies
Quality merchandise at discount prices!
LIGHTING CONSULTANTS AVAILABLE
LIGHTING FIXTURES
CEILING FANS
Lighting & Lamp
Family owned for 30 years
Hwy 31, Pelham
664-2804
Other location:
516 - South 32nd Street
Birmingham, 323-5841

E
CA
SDM
WFBTLG
RHONZIUJPY
Welcome
Jim Clay
Guild Optician
Now open in Alabaster
at
Shelby Medical Center
644 Second St. NE,
Suite 102 (near the hospital)
Optical Service at its very best!

663-4292
We now offer Avant Garde frames

You've Got A Friend In The Hospital!

. . . and these *friends* are immediately available for primary and acute health care at Shelby Medical Center. Sometimes it's a matter of convenience. Other times . . . it's a necessity!
For these reasons, Shelby Medical Center's hospital and our staff physicians serve you with a health care system designed for maximum availability, full-time emergency service, and 24-hour physician staffing.
Supporting our physicians is a nursing staff active in the design, planning, and delivery of total patient care. Our philosophy of optimum patient care incorporates highly trained, professional nurses serving patients in a kind, caring manner.
Remember your friend—Shelby Medical Center—providing full-time emergency service with 24-hour physician staffing.
Shelby Medical Center
Highway 31 in Alabaster

HOOVER TOYOTA'S
USED CAR WEEKEND
TOYOTAS ★ DATSUNS ★ MAZDAS ★ HONDAS

'74 DATSUN P.U.	$1495	'81 MAZDA 626 Lux.	$7695
'73 COROLLA Deluxe	$1595	'81 TERCEL 4-dr., 5-spd.	$4995
'77 TOYOTA Celica	$2995	'82 TERCEL SR-5 LB.	$6995
'79 M.G. Midget	$2995	'82 TERCEL 4-dr., 5-spd.	$5295
'80 COROLLA Wagon	$4995	'82 CELICA G.T. LB	$9695
'80 CELICA Sunchaser	$6995	'82 TERCEL 2-dr., 5-spd.	$4995
'80 DATSUN 210 Auto., Air	$4995	'82 TOYOTA Starlet 5-spd.	$4995
'81 CELICA S.T.	$6695	'82 COROLLA 4-dr., 5-spd.	$6995
'81 HONDA Accord LX	$7295	'82 TOYOTA P.U. Diesel	$5995
'81 TOYOTA Corona 4-dr., LE	$7695	'82 COROLLA 4-dr., auto.	$6695
'81 TOYOTA Corona 4-dr., L.B.,	$7695	'82 CRESSIDA Luxury	$11,250
'81 CELICA G.T. LB.	$6995	'83 TOYOTA 4x4 SR-5	$9995
'81 CRESSIDA 4-dr., loaded	$9995	'83 CELICA G.T.S. Loaded	$12,950
'81 HONDA Civic 1300 DX	$4995		

DOMESTIC

'74 FORD Pinto, auto., air	$1495
'78 PONTIAC Grand Prix coupe	$3995
'79 CAMARO Z-28, T-top	$4995
'79 OLDS Cutlass wagon	$3995
'80 REGAL Limited	$6995
'80 GRAND PRIX	$5625
'82 MONTE CARLO	$6995
'82 REGAL Loaded	$8695
'82 ARIES Wagon	$6995
'82 OLDS Cutlass	$7995
'83 CAMARO Z-28 T-top	$12,950

Birmingham's Largest Selection Of Like-New Imports
Bank Financing
823-3720

Women make 'Outstanding' list

A number of Shelby Countians and former residents have been named Outstanding Young Women of America.

The program recognizes women between the ages of 21 and 36 for their professional accomplishments and for their contributions to community, state and nation.

Shelby County women who were selected for this honor are:

•North Shelby: Gayle Mitchell Pratt, Diane Carter Poythress.

•Pelham: Patricia W. Wade, Judith Diane Weismann, Toni Rae Redding.

•Helena: Linda Sanders Johnson, Shirley Lassiter Harrison.

•Calera: Jean Youngblood Albright, Annette Watson Garrison, Glenda R. Wheat.

•Vincent: Julia Mae Kelley.

•Brierfield: Nanette Louise Jones.

•Columbiana: Cynthia Huie McDonald, Lori W. Sumner, Jacqueline Martin Joiner.

•Alabaster: Linda Leslie Joseph.

Montevallo: Jeanetta Corbett Keller, Theresa Stone Pritchett.

Former Shelby County residents honored by the program include: Lisa Lee Sims, Birmingham; Nellie Strother Easterwood, Anniston; Martha Jean White, Marion.

Birmingham-Southern names dean students

The Dean's List of Distinguished Students at Birmingham-Southern College contains the names of 16 Shelby Countians.

They are: Stephen Wayne Burgess, Alabaster; Hugh Morrow Sims III, Ruth P. Bargeron, Rita E. Fulton Crook, Patrick Leonard Mills, Dale Allen Nelson, Joseph V. Ronderos, Perry Lauren Savage, Maury Steven Weiner, North Shelby.

Lisa Lynn Rueve, Pelham; Catherine Abbott Yon, Chelsea; Debra Suzanne Jordan, Columbiana; Mary Sandra Barker, Helena; Oscar Wesley Allen Jr., Riverchase; Philip Alan Brasher, Maria V. Adlercreutz, Leeds.

BMC offers free CPR

Brookwood Medical Center is offering a free CPR class.

Participants will learn through film lecture, demonstration and actual mannikin practice. Upon successful completion of the two-session course, participants receive American Heart Association certification.

The next course will be taught Wednesday, March 21 and 28, from 10 to noon. To register and for more information: 877-1979.

Welcome to our
GRAND OPENING
SUPER FOODS
(Formerly Super Valu)
104 Depot Street Phone 669-6262,
Columbiana
Store Hours:
Monday thru Saturday 7 a.m. to 10 p.m.
Sundays 8 a.m. to 8 p.m.
PRICES EFFECTIVE 2/15-2/21
WE ACCEPT WIC VOUCHERS GLADLY
WE REDEEM FEDERAL FOOD STAMPS
☆☆ DELI SPECIALS ☆☆
Wednesday: Soup & Sandwich $1.99
Thursday: Spaghetti & Salad (All You Can Eat) $1.99
Friday: Chicken & Dressing 2 Vegetables $1.99
Monday: Vegetable Plate $1.59
Tuesday: One Meat, 3 Vegs. $1.99
Now Open Saturday from 8 a.m. to 4:30 p.m.
Heinz Tomato Ketchup 32-oz. btl. 89¢
Limit 1 With $10.00 or More Additional Purchase
Water Added Smoked Ham Shank Portion 79¢ per lb.
U.S. No. 1 Russet Potatoes 10 lb. bag $1.79
Assorted Soft-Ply Tissue 6 roll pkg. 99¢
Laundry Detergent Tide 49-oz. box $1.49 25¢ Off Label
Limit 1 With $10.00 or More Additional Purchase

Smith-Smith Sell-A-Bration
YEAR-END SELL-OUT!
WE'RE MAKING THIS YEAR'S CLEARANCE SALE OUR GREATEST! BIG SAVINGS ON FAMOUS HOTPOINT APPLIANCES ...SELL-OUT PRICED!
Hotpoint LARGE 17.2 CU. FT. CAPACITY REFRIGERATOR VALUE!
SAVE $120
▩ Equipped for optional icemaker ▩ Energy-Saver switch ▩ Big 4.74 cu. ft. freezer ▩ Trilon II vegetable bins, door, cabinet liners.
NOW! $569
Model CTF17CC
TRADE-INS TAKEN! • NOTHING HELD BACK!
EXTRA SPECIAL DISCOUNTS ON FLOOR SAMPLES & DISCONTINUED MODELS!
SAVE $100
Hotpoint 9 CYCLE BUILT-IN POTWASHER™ DISHWASHER
Model HDA865 NOW! $439
SAVE $143
PERMANENT PRESS CYCLES
Hotpoint QUALITY WASHER & MATCHING DRYER
Washer Model WLW1500B Dryer Model DLB1550B
NOW! $721 FOR THE PAIR Gas Dryer Slightly Higher
SAVE $90
Hotpoint 30" RANGE WITH LIFT-OFF OVEN DOOR
Model RB525A NOW! $339
VISA MasterCard
Smith-Smith Supply Company
669-6711 West College St. COLUMBIANA 669-6711

4-H'ers plan steer show for county

The Shelby County 4-H Steer Show is on tap for Saturday, March 3 at the Lonnie Russell Farm in Montevallo.

The 12 noon event could be good news for anyone interested in purchasing a calf or part of one because, thirty-two animals will be shown this year.

According to county extension agent John Jones, this year's show features seven more calves than the last show and if you are interested in purchasing one you can call Montevallo High agribusiness teacher Tony Berry at 665-2970, or or Vincent agribusiness teacher Wiltha Kelley at 672-2391.

Participants in this year's show include 4-H'ers and FFA members:

Jessica Ann Eisenberg, Scott Salter, Wayne Jones, Lance Byrd, Dawn Tate, Jamie Tate, Doug Jennings, Scott Atchison, Todd Atchison;

Rhonda Coker, Jonathan Bates, Norman Payne, Bob Peete, Bert Peete, Lonnie Layton, Timmy Nash, Robby Johnson, Stann Mahan, Karla Hawks;

Tracy Hughes, Preston Bell, Kevin Staffney, Brian Hogland, Mike Courington and James Cason.

Winners of this event will compete in the district show slated for Birmingham, Wednesday and Thurday, March 7-8.

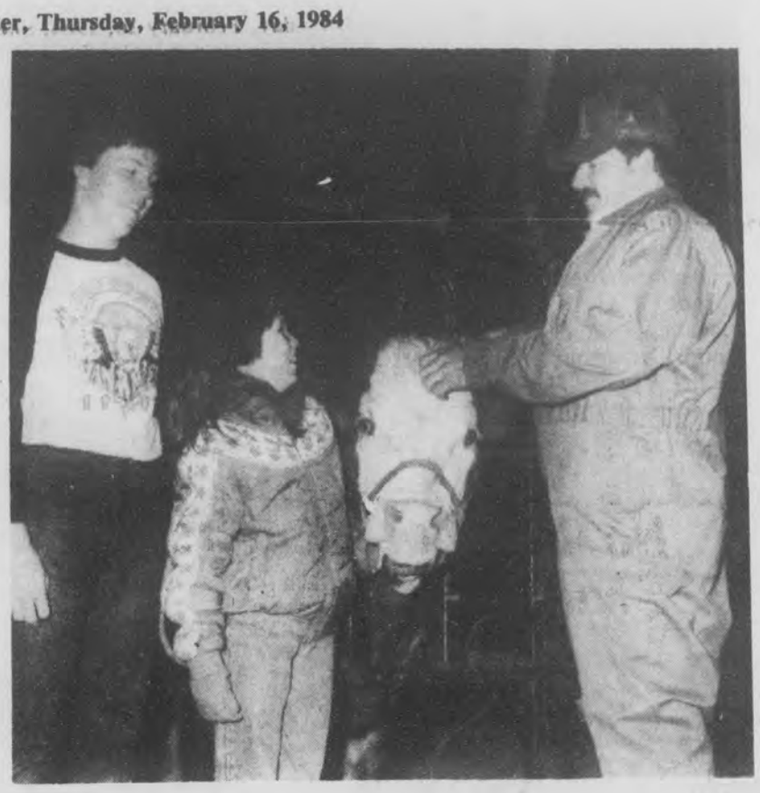

Grooming tips

Todd Atchison of Chelsea and Rhonda Coker of Pelham get some grooming instructions from Maylene Adult 4-H Leader Roland Starnes during a fitting and showmanship demonstration held at the Triple E Farms in Calkera. The free advice comes at a good time with the Shelby County 4-H Show on tap for Saturday, March 3.

Emergency information

Continued from page X-1

ment recommend that all county residents put the following list of information by their telephones -- before something happens:

•Your name and phone numbers by which you can be reached.

•Directions to your home or business from a starting point, such as an intersection of numbered roads, churches or major buildings, or other well known land-marks. Also list approximate distances which must be traveled on each road from the starting point.

•Highway number you live on or near. If you live off a main road with a number, list the number of the main road.

Also list where to turn off the main road and what to took for at the turn off point. List how far off the main road you live or work, and on which side of the road, right, left, north, south, east or west.

•List what your home, mobile home or business looks like, such as color, type of construction, and what type of vehicle might be parked in the yard.

•Describe something to look for just before getting to your home or business so rescuers will know when they are getting close.

•Tell what the situation is.

In addition to this, Shelby County Deputy Tom Barnes also suggests that houses or businesses be identified at the time of an emergency with something like a bright shiny can on a stick.

Barnes indicated that this information, ready and available in time of emergency, could help to avoid additional tragedy or undue worry.

DON DRENNEN BUICK takes pleasure in announcing MORRIS COUCH as their newest Sales Representative

Mr. Couch has been known in our area for the past 25 years for his relationship with music, both Gospel and Country.

Mr. Couch
"Don Drennen and you."

Morris Couch "Mr. Wonderful" as known on the Country Boy Eddy Show for the past 14 years invites all his friends to come by and see him for their automotive needs. New and Used.

DON DRENNEN BUICK
1636 Montgomery Hwy. Hoover
Phone 823-5220

•Complete Plumbing Repairs, Kitchen, Bathroom
•Remodeling
•Sewer and Drain Cleaning

MORRISON PLUMBING CO.
236 1st St. SW ALABASTER 663-4726

One family sets the most beautiful table in Alabama. Free.

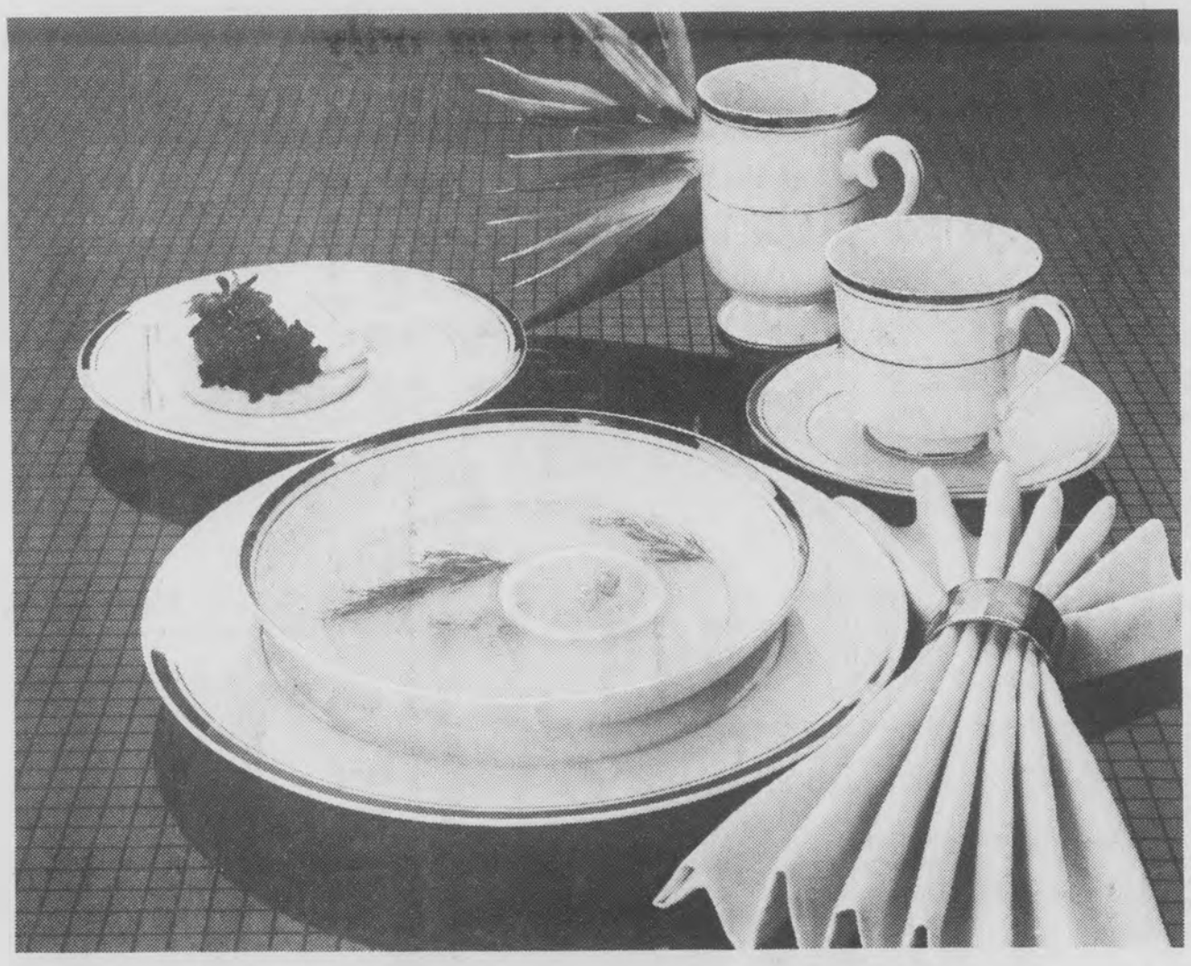

The 1st Southern family. Because now you can get fine porcelain china free, or at a substantial discount, when you make a qualifying deposit to a new or existing 1st Southern account. You can take home a 53-piece place setting valued at over $150, or a 20-piece place setting, or any of three completer sets absolutely free. In fact, 1st Southern will pay you – because in addition to free china, we'll continue paying you yields on Certificates of Deposit that are higher than U.S. Treasury obligations of comparable term. For a look at the classic, gold-bordered Daphne collection and the sophisticated platinum-edged Newport collection – and for information about qualifying deposits – visit us and join our 1st Southern family. We may be Alabama's biggest savings and loan. But no matter how big we grow, we'll always treat you like family.

For beautiful china, free, join our 1st Southern Family

Alabaster - 663-3834
101 First Street
Columbiana - Davis Plaza - 669-6721
209 West College Street

1st Southern Federal Savings

FSLIC

Certain restrictions apply
Read the offering brochure available at your 1st Southern office

PREPARE NOW FOR A REAL ESTATE CAREER

- Day or Evening Classes
- Continuous enrollment
- Live Instruction-No Video

2 Day Cram Course Offered in Birmingham

Alabama's Finest Private Pre-License School

Rose Mary Chambers
Realtor/Instructor

CALL FOR FREE BROCHURE

CKM SCHOOL OF REAL ESTATE
ROSEMARY STRICKLAND
879-1109 NIGHTS 823-0482
PASS STATE EXAM OR 100% REFUND ON TUITION

669-3131, puts you in the Classifieds

Shelby County Reporter TV Log

WBMG Birmingham, AL 3 4 [42]
WBIQ Birmingham, AL 4 5 [10]
WVTM Birmingham, AL 5 3 [13]
WTTO Birmingham, AL 7 11 [21]
ESPN Sports Network 8 17
CBN CBN Cable Netwrk 9 7
WBRC Birmingham, AL 12 2 [6]

THURSDAY 2/16/84

MORNING

7:00 8 17 SportsCenter
7:15 8 17 ESPN's Horse Racing Weekly
7:45 8 17 Instructional
8:00 8 17 NCAA Basketball: Pittsburgh at Notre Dame
9:00 7 11 [21] MOVIE: 'Shaft'
10:00 8 17 NBA Slam Dunk Championship and Old Timer's Game from Denver, CO

AFTERNOON

12:00 8 17 ESPN's Horse Racing Weekly
12:30 8 17 NCAA Basketball: Minnesota at Wisconsin
1:00 7 11 [21] MOVIE: 'Stage to Thunder Rock'
2:30 8 17 NCAA Basketball: Pittsburgh at Notre Dame
4:30 8 17 Play Your Best Golf
5:00 8 17 ESPN's SportsLook
5:30 8 17 SportsCenter

EVENING

6:00 3 4 [42] Joker's Wild
4 5 [10] Business Report
5 3 [13] 12 2 [6] News
7 11 [21] B.J./Lobo Show
8 17 SportsCenter
9 7 Alias Smith and Jones
6:30 3 4 [42] Tic Tac Dough
4 5 [10] For the Record
5 3 [13] Family Feud
8 17 ESPN's SportsWeek
12 2 [6] XIV Winter Olympic Games
7:00 3 4 [42] Magnum P.I.
4 5 [10] MacNeil/Lehrer Newshour
5 3 [13] Gimme a Break
7 11 [21] Hawaii Five-O
8 17 ESPN's Ringside Review
9 7 I Spy
7:30 5 3 [13] Family Ties
8:00 3 4 [42] Simon & Simon
4 5 [10] Sneak Previews
5 3 [13] Cheers
7 11 [21] MOVIE: 'The Proud and the Profane'
8 17 To Be Announced
9 7 700 Club
8:30 4 5 [10] Uptown & Country
5 3 [13] Buffalo Bill
9:00 3 4 [42] Knots Landing
4 5 [10] Bluegrass Block
5 3 [13] Hill Street Blues
9:30 9 7 Blondie
10:00 3 4 [42] Honeymooners
4 5 [10] Mingus
5 3 [13] 12 2 [6] News
7 11 [21] Sanford and Son
8 17 NCAA Basketball: UCLA at California
9 7 Another Life
10:30 3 4 [42] Trapper John, M.D.
5 3 [13] M*A*S*H
7 11 [21] WKRP in Cincinnati
9 7 Best of Groucho
12 2 [6] Soap
11:00 5 3 [13] All In the Family
7 11 [21] MOVIE: 'The Buccaneer'
9 7 Burns & Allen
12 2 [6] Police Woman
11:30 3 4 [42] MOVIE: 'The Deadly Triangle'
5 3 [13] Tonight Show
9 7 Jack Benny Show
12:00 8 17 ESPN's SportsLook
9 7 I Married Joan
12 2 [6] Charlie's Angels
12:30 5 3 [13] MOVIE: 'St. Ives'
8 17 Fishin' Hole
9 7 Love That Bob
1:00 3 4 [42] CBS News Nightwatch
7 11 [21] MOVIE: 'South of St. Louis'
8 17 International Road Rally: Paris to Dakar
9 7 Bachelor Father
12 2 [6] MOVIE: 'The Friends of Eddie Coyle'
1:30 9 7 Life of Riley
2:00 8 17 NCAA Basketball: UCLA at California
9 7 700 Club
2:30 5 3 [13] News
3:00 7 11 [21] Hawaii Five-O
12 2 [6] News
3:30 9 7 Ross Bagley
12 2 [6] Jim Bakker
4:00 8 17 1983 Davis Cup Final Highlights
4:30 9 7 Another Life
12 2 [6] Jimmy Swaggart

FRIDAY 2/17/84

MORNING

7:00 8 17 ESPN's SportsWoman
7:30 8 17 ESPN's SportsWeek
8:00 8 17 NCAA Basketball: UCLA at California
9:00 7 11 [21] MOVIE: 'The Nutty Professor'
10:00 8 17 Professional Rodeo from Mesquite, TX
11:00 9 7 MOVIE: 'Kansas City Confidential'

AFTERNOON

12:00 8 17 Top Rank Boxing from Las Vegas, NV
1:00 7 11 [21] MOVIE: 'One Spy too Many'
2:30 8 17 NCAA Basketball: UCLA at California
4:30 8 17 ESPN's Horse Racing Weekly
5:00 8 17 ESPN's SportsLook
5:30 8 17 SportsCenter

EVENING

6:00 3 4 [42] Joker's Wild
4 5 [10] Business Report
5 3 [13] 12 2 [6] News
7 11 [21] B.J./Lobo Show
8 17 SportsCenter
9 7 Alias Smith and Jones
6:30 3 4 [42] Tic Tac Dough
4 5 [10] For the Record
5 3 [13] Family Feud
8 17 Coll. Basketball Report
12 2 [6] XIV Winter Olympic Games
7:00 3 4 [42] Dukes of Hazzard
4 5 [10] MacNeil/Lehrer Newshour
5 3 [13] Legmen
7 11 [21] Hawaii Five-O
8 17 Behind the 8-Ball: A Look at Billiards' Best
9 7 Timmy and Lassie
7:30 9 7 Super Book
8:00 3 4 [42] Dallas
4 5 [10] Washington Week/Review
5 3 [13] Master
7 11 [21] MOVIE: 'Piranha'
8 17 Top Rank Boxing from Atlantic City, NJ
9 7 700 Club
8:30 4 5 [10] Wall Street Week
9:00 3 4 [42] Falcon Crest
4 5 [10] Firing Line
5 3 [13] New Show
9:30 9 7 Blondie
10:00 3 4 [42] Honeymooners
4 5 [10] Montage
5 3 [13] 12 2 [6] News
7 11 [21] Sanford and Son
9 7 Another Life
10:30 3 4 [42] MOVIE: 'Diary of a Teenage Hitchhiker'
4 5 [10] International Edition
5 3 [13] M*A*S*H
7 11 [21] WKRP in Cincinnati
8 17 SportsCenter
9 7 Best of Groucho
12 2 [6] XIV Winter Olympic Games
10:45 8 17 ESPN's SportsLook
11:00 5 3 [13] All In the Family
7 11 [21] Movie Macabre

Kmart The Saving Place®

HWY 31 PELHAM

Early Bird Specials

SATURDAY ONLY SALE

(PELHAM STORE ONLY)

No Raincheckes... First Come/First Serve

Specials 8 a.m. to 9 a.m. only!

Kmart COUPON

Photo Albums
• Limit 2
• Reg. 1.97
2/3.00 8 a.m. to 9 a.m. only
Pelham Store Only - Coupon good only Sat., Feb. 18,

Kmart COUPON

250 Count Northern Napkins
• Limit 2
• Reg. 1.78
1.00 8 a.m. to 9 a.m. only
Pelham Store Only - Coupon good only Sat., Feb. 18,

Kmart COUPON

Waldorf Bathroom Tissue
•Limit 6
• Reg. 1.03
75¢ 8 a.m. to 9 a.m. only
Pelham Store Only - Coupon good only Sat., Feb. 18,

Kmart COUPON

Lawn Spreaders
• Limit 1
• Reg. 19.88
15.00 8 a.m. to 9 a.m. only
Pelham Store Only - Coupon good only Sat., Feb. 18,

Kmart COUPON

Mammouth Pack Bulbs
• Limit 6
• Reg. 5.97
3.00 8 a.m. to 9 a.m. only
Pelham Store Only - Coupon good only Sat., Feb. 18,

Kmart COUPON

Scotts Turf Builder 30 lb.
• Limit 2
•Reg. 14.88
11.00 8 a.m. to 9 a.m. only
Pelham Store Only - Coupon good only Sat., Feb. 18,

Specials 8 a.m. to 10 a.m. only

Kmart COUPON

25 OZ. Planters Peanuts
•Limit 6
•Reg. 3.67
2/5.00 8 a.m. to 10 a.m. only
Pelham Store Only - Coupon good only Sat., Feb. 18,

Kmart COUPON

Ladies Polo Shirts
• Limit 4
•Reg. 7.95 to 8.96
5.00 8 a.m. to 10 a.m. only
Pelham Store Only - Coupon good only Sat., Feb. 18,

Kmart COUPON

Mens Comfort Action Slacks
• RLimit 2
• Reg. 14.97
9.00 8 a.m. to 10 a.m. only
Pelham Store Only - Coupon good only Sat., Feb. 18,

Kmart COUPON

Ladies Leotards
• Limit 2
• Reg. 6.57 to 7.27
4.00 8 a.m. to 10 a.m. only
Pelham Store Only - Coupon good only Sat., Feb. 18,

Kmart COUPON

K-mart Oil Change
•Reg. 13.99
8.99 8 a.m. to 10 a.m. only
Pelham Store Only - Coupon good only Sat., Feb. 18,

Kmart COUPON

Wheel Balance
•Reg. 5.49
1.99 8 a.m. to 10 a.m. only
Pelham Store Only - Coupon good only Sat., Feb. 18,

Kmart COUPON

Holofil Queen size pillows
• Limit 2
• Reg. 8.97
6.00 8 a.m. to 10 a.m. only
Pelham Store Only - Coupon good only Sat., Feb. 18,

Kmart COUPON

Cooked Ham
• Limit 4 lbs.
• Reg. 2.98
1.78 8 a.m. to 10 a.m. only
Pelham Store Only - Coupon good only Sat., Feb. 18,

Kmart The Saving Place®

HWY 31 PELHAM

Early Bird Savings entire store, opens at 8 a.m.

TV Log

9 7 Burns & Allen
12 2 [6] Police Woman
11:15 8 17 Top Rank Boxing from Atlantic City, NJ
11:30 5 3 [13] Tonight Show
9 7 For Love of a Hungry Child
12:00 9 7 I Married Joan
12 2 [6] Charlie's Angels
12:30 3 4 [42] Cotton Avenue
5 3 [13] MOVIE: 'McQ'
9 7 Love That Bob
1:00 7 11 [21] MOVIE: 'Stanley'
9 7 Bachelor Father
12 2 [6] Star Search
1:30 9 7 Life of Riley
1:45 8 17 SportsCenter
2:00 8 17 Coll. Basketball Report
9 7 700 Club
12 2 [6] Entertainment This Week
2:30 5 3 [13] News
8 17 ESPN's Horse Racing Weekly
3:00 7 11 [21] Hawaii Five-O
8 17 ESPN's SportsWeek
12 2 [6] News
3:30 8 17 2nd Annual Cracker Jack Old Timer's Baseball Classic from Washington, DC
9 7 Ross Bagley
12 2 [6] Gunsmoke
4:00 7 11 [21] MOVIE: 'Strategic Air Command'
4:30 12 2 [6] Insight

SATURDAY 2/18/84

MORNING

5:00 7 11 [21] Movie Cont'd
9 7 Blackwood Brothers
12 2 [6] Changed Lives
5:30 9 7 Jimmy Houston
12 2 [6] To Be Announced
6:00 3 4 [42] Captain Kangaroo
5 3 [13] New Zoo Revue
7 11 [21] CNN News
8 17 ESPN's SportsWeek
9 7 Weekend Gardener
12 2 [6] Viewpoint
6:30 5 3 [13] Farm and Home Show
7 11 [21] Space Kidettes
8 17 Vic's Vacant Lot
9 7 Athletes in Action
12 2 [6] Topics
7:00 3 4 [42] Charlie Brown & Snoopy
5 3 [13] Kidsworld 13
7 11 [21] Jetsons
8 17 SportsCenter
9 7 Super Book
12 2 [6] Monchhichis/Little Rascals/Richie Rich
7:15 8 17 Instructional
7:30 3 4 [42] Saturday Supercade
5 3 [13] Shirt Tales
7 11 [21] Black Star
8 17 NBA Slam Dunk Championship and Old Timer's Game from Denver, CO
9 7 Mike Evans Presents
8:00 5 3 [13] Smurfs
7 11 [21] To Be Announced
9 7 James Robison
12 2 [6] New Scooby/Scrappy Doo
8:30 3 4 [42] Dungeons and Dragons
7 11 [21] MD-TV
9 7 Lesson
12 2 [6] Pac-Man/Rubik Cube Hour
9:00 3 4 [42] Tarzan: Lord of the Jungle
7 11 [21] Championship Wrestling
9 7 Cisco Kid
12 2 [6] Littles
9:30 3 4 [42] Bugs Bunny/Road Runner Show
5 3 [13] Alvin & the Chipmunks
8 17 Coll. Basketball Report
9 7 MOVIE: 'The Three Outlaws'
12 2 [6] Puppy/Scooby Doo Show
10:00 5 3 [13] Mr. T
7 11 [21] MOVIE: 'Charlie Chan in Shanghai'
8 17 ESPN's SportsWeek
10:30 5 3 [13] Bullwinkle
8 17 Play Your Best Golf
11:00 3 4 [42] Biskitts
5 3 [13] Underdog
8 17 Winter Olympics Preview
9 7 Westerners
12 2 [6] ABC Weekend Special
11:30 3 4 [42] Benji/Zax/Alien Prince
5 3 [13] Thundarr
7 11 [21] MOVIE: 'Tarzan's New York Adventure'
8 17 Behind the 8-Ball: A Look at Billiards' Best
9 7 Wild Bill Hickok
12 2 [6] XIV Winter Olympic Games

AFTERNOON

12:00 3 4 [42] Sonny Smith Show
4 5 [10] Nova
5 3 [13] Kidsworld 13
9 7 MOVIE: 'Last of the Badmen'
12:30 3 4 [42] Gene Bartow Show
5 3 [13] News Special
8 17 UCLA Invitational Gymnastics
1:00 3 4 [42] NCAA Basketball: Virginia at Houston
4 5 [10] Pianist at Work
5 3 [13] Music City, U.S.A.
7 11 [21] NCAA Basketball: Mississippi at Mississippi State
1:30 4 5 [10] Lawmakers
5 3 [13] Pop! Goes the Country
9 7 Call of the West
2:00 4 5 [10] Advances In Health
5 3 [13] Austin City Limits
9 7 MOVIE: 'The End of the Trail'
2:30 4 5 [10] Matinee at the Bijou
5 3 [13] NCAA Basketball: Teams to be Announced
8 17 NCAA Basketball: North Carolina State at North Carolina
12 2 [6] Professional Bowlers Tour
3:00 3 4 [42] Los Angeles Open Golf
7 11 [21] MOVIE: 'Soul Brothers of Kung Fu'
9 7 Wyatt Earp
3:30 9 7 Wagon Train
4:00 4 5 [10] America: Second Century
12 2 [6] Wide World of Sports
4:30 4 5 [10] America: Second Century
5 3 [13] That Nashville Music
8 17 NFL's Greatest Moments
5:00 3 4 [42] Muppet Show
4 5 [10] America: Second Century
5 3 [13] News
7 11 [21] Soul Train
8 17 SportsCenter
9 7 The Monroes
5:30 3 4 [42] CBS News
4 5 [10] New Literacy
5 3 [13] NBC News
8 17 SportsCenter
12 2 [6] News

EVENING

6:00 3 4 [42] Robert Schuller
4 5 [10] New Literacy
5 3 [13] Hee Haw
7 11 [21] Fame
8 17 NCAA Basketball: Ohio State at Iowa
9 7 Alias Smith and Jones
12 2 [6] XIV Winter Olympic Games
6:30 3 4 [42] At The Movies
4 5 [10] Enterprise
7:00 3 4 [42] Whiz Kids
4 5 [10] New Tech Times
5 3 [13] Diff'rent Strokes
7 11 [21] Switch
9 7 MOVIE: 'Operation Petticoat'
7:30 4 5 [10] Calligraphy w/Ken Brown
5 3 [13] Silver Spoons
8:00 3 4 [42] Airwolf
4 5 [10] All New This Old House
5 3 [13] We Got It Made
7 11 [21] MOVIE: 'Sergeant Pepper's Lonely Hearts Club Band'
8 17 NCAA Basketball: Indiana at Northwestern
8:30 4 5 [10] Everyday Cooking
5 3 [13] Mama's Family
9:00 3 4 [42] Mickey Spillane's Mike Hammer
4 5 [10] Mystery!
5 3 [13] Yellow Rose
9:30 9 7 Larry Jones Ministry
10:00 3 4 [42] This Week in Country Music
4 5 [10] Masterpiece Theatre
5 3 [13] 12 2 [6] News
7 11 [21] MOVIE: 'Ski Party'
8 17 NCAA Basketball: USC at California
9 7 Western Goals Endowment
10:30 3 4 [42] MOVIE: 'Medusa Touch'
5 3 [13] Saturday Night Live
9 7 John Ankerberg
12 2 [6] XIV Winter Olympic Games

Continued on page X-6

Fresh Seafood Buffet $7.95
ALSO
WEEKLY STEAK SPECIAL
FRI AND SAT NIGHTS
TRIPLE J Ranch House
Hwy 31 So., Alabaster
Across from Shelby Medical Center

Specializing in Mobile Home Insurance

☆Life ☆Health ☆Mortgage ☆Credit Life

Hazel Smallwood-Owner

SMALLWOOD INSURANCE AGENCY

2797 Hwy 31 So. Pelham

General Agent For FOREMOST®

Off. 663-4991
Hm. 663-1055

SPECIAL SALE DELUXE
Fully Furnished 1984 3 BR 2 Bath Home
By River Oaks
This is a spacious, quality constructed home with:

- Plywood Floors
- 8' Ceilings
- Full House Insulation
- Storm Windows
- Total Electric or Gas
- Carpeted Throughout
- Wood burning Fireplace with blower
- Microwave
- Deluxe Ceiling Fan
- Dishwasher
- Deluxe Stereo

ALL HOMES ARE REDUCED SALE ENDS FEB. 29th

For Only $17,900 Delivered, Setup, Tied down

Quality Homes at Affordable Prices
New 1984 2 BR 14' wide Completely furnished for only $9,995-delivered, set up, tied down
Best Financing Available. Check our Low, Low Payments

LARRY'S MANUFACTURED HOMES
PELHAM 664-2412

TV Log

Continued from page X-5

11:00 (9) (7) Ministry Special
(12) (2) [6] MOVIE: To Be Announced
12:00 (5) (3) [13] Friday Night Videos
(7) (11) [21] MOVIE: 'The Aliens Are Coming'
(8) (17) NCAA Basketball: Ohio State at Iowa
(9) (7) Emergency: A Special Report
1:00 (9) (7) Best of 700 Club
(12) (2) [6] Wrestling
1:30 (5) (3) [13] News
2:00 (8) (17) NCAA Basketball: USC at California
(9) (7) Heritage Singers
2:30 (9) (7) Hi Doug
3:00 (9) (7) Westbrook Hospital
3:30 (9) (7) Ross Bagley
4:00 (7) (11) [21] MOVIE: 'Paris When It Sizzles'
(8) (17) NCAA Basketball: Indiana at Northwestern

SUNDAY 2/19/84

MORNING

5:00 (9) (7) Heritage Singers
(12) (2) [6] This is the Life
5:30 (5) (3) [13] Sunday Report
(9) (7) Lesson
(12) (2) [6] Religion in the News
6:00 (5) (3) [13] Conversation With...
(7) (11) [21] CNN Headline News
(8) (17) NCAA Basketball: Ohio State at Iowa
(9) (7) Newsight '84
(12) (2) [6] Expect a Miracle
6:30 (3) (4) [42] It's Your Business
(5) (3) [13] Meet the Ministers
(7) (11) [21] Birmingham Now
(9) (7) Jewish Voice
(12) (2) [6] World Tomorrow
7:00 (3) (4) [42] Phil Armstrong
(5) (3) [13] His Word
(7) (11) [21] Jerry Jenkins
(9) (7) Zola Levitt
(12) (2) [6] Changed Lives
7:30 (3) (4) [42] Strength for Today
(5) (3) [13] Baptist Church
(7) (11) [21] Virgil Ward Fishing
(9) (7) Fellowship of Excitement
(12) (2) [6] E.J. Daniels
8:00 (3) (4) [42] Sunday Morning
(5) (3) [13] Catholic Mass
(7) (11) [21] Hour of Power
(8) (17) Vic's Vacant Lot
(9) (7) Kenneth Copeland
(12) (2) [6] Assembly of God
8:30 (5) (3) [13] Methodist Church
(8) (17) NCAA Basketball: North Carolina State at North Carolina
(12) (2) [6] Rex Humbard
9:00 (5) (3) [13] MOVIE: 'Bullitt'
(7) (11) [21] Expect a Miracle
(9) (7) Lloyd Ogilvie
(12) (2) [6] Jimmy Swaggart
9:30 (3) (4) [42] Face the Nation
(7) (11) [21] Day of Discovery
(9) (7) Larry Jones Ministry
10:00 (3) (4) [42] Presbyterian Church
(7) (11) [21] MOVIE: 'Abbott and Costello Meet the Killer'
(9) (7) Jimmy Swaggart
(12) (2) [6] Kenneth Copeland
10:30 (3) (4) [42] Wall Street Journal
(8) (17) Fishin' Hole
11:00 (3) (4) [42] Baptist Church
(8) (17) Play Your Best Golf
(9) (7) Dr. James Kennedy Religion
(12) (2) [6] XIV Winter Olympic Games
11:30 (5) (3) [13] Meet the Press
(7) (11) [21] MOVIE: 'Blondie's Big Deal'
(8) (17) SportsCenter Plus
11:45 (8) (17) NBA Tonight

AFTERNOON

12:00 (3) (4) [42] To Be Announced
(5) (3) [13] Rockford Files
(8) (17) NBA Basketball: New York at Philadelphia
(9) (7) Beyond the Horizon
1:00 (5) (3) [13] NCAA Basketball: Teams to be Announced
(7) (11) [21] MOVIE: 'Torpedo Run'
(9) (7) MOVIE: 'Flame of the Barbary Coast'
2:00 (4) (5) [10] Children w/Special Needs
2:30 (8) (17) Top Rank Boxing from Atlantic City, NJ
2:45 (3) (4) [42] Los Angeles Open Golf
(4) (5) [10] Students With Special Needs
3:00 (4) (5) [10] Inside Story
(5) (3) [13] SportsWorld
(7) (11) [21] NCAA Basketball: Kentucky at Vanderbilt
(9) (7) Wagon Train
3:30 (4) (5) [10] Computer Programme
4:00 (4) (5) [10] Focus on Society
(9) (7) MOVIE: 'Utah'
(12) (2) [6] Wide World of Sports
4:30 (4) (5) [10] Focus on Society
5:00 (3) (4) [42] CBS News
(4) (5) [10] Focus on Society
(5) (3) [13] News
(7) (11) [21] Kung Fu
(9) (7) MOVIE: 'Little Princess'
(12) (2) [6] ABC News
5:30 (3) (4) [42] Wall Street Journal
(4) (5) [10] Tony Brown's Journal
(5) (3) [13] NBC News
(8) (17) World Sportsman
(12) (2) [6] News

EVENING

6:00 (3) (4) [42] 60 Minutes
(4) (5) [10] Inside Business Today
(5) (3) [13] First Camera
(7) (11) [21] Star Trek
(12) (2) [6] XIV Winter Olympic Games
6:30 (4) (5) [10] American Interests
(8) (17) SportsCenter
(9) (7) Flying House
7:00 (3) (4) [42] Master of the Game Part 1
(4) (5) [10] Austin City Limits
(5) (3) [13] Knight Rider
(7) (11) [21] How the West Was Won
(8) (17) SportsCenter
(9) (7) CBN Special of the Week
7:15 (8) (17) NBA Tonight
7:30 (8) (17) NBA Basketball: Milwaukee at Chicago
8:00 (4) (5) [10] Nature
(7) (11) [21] MOVIE: 'Crash Dive'
(9) (7) In Touch
9:00 (4) (5) [10] Masterpiece Theatre
(5) (3) [13] TV's Greatest Commercials #5
(9) (7) Changed Lives
9:30 (9) (7) Rock Church Proclaims
10:00 (3) (4) [42] CBS News
(4) (5) [10] Different Drummer: Blacks in the Military
(5) (3) [13] (12) (2) [6] News
(7) (11) [21] Jerry Falwell
(8) (17) SportsCenter
10:15 (3) (4) [42] Ernest Angley
10:30 (5) (3) [13] M*A*S*H
(8) (17) Road Racing: Los Angeles Marathon
(9) (7) Contact
(12) (2) [6] Star Search
11:00 (5) (3) [13] All In the Family
(7) (11) [21] Rev. Jim Whittington
(9) (7) Larry Jones Ministry
11:15 (3) (4) [42] Jack Van Impe
11:30 (5) (3) [13] Rockford Files
(7) (11) [21] To Be Announced
(8) (17) NBA Basketball: New York at Philadelphia
(9) (7) John Osteen

Continued on page X-7

SHOW-OFF CARPET CLEANING
Professional Upholstery and Carpet Cleaning
LR, DR, & HALL
$29.95 (any size)
Sofa $19.95
Chair $9.95
988-9512

CONTACT LENSES

Hard	$50
Soft (14 or 30 Day)	$90
Continuous Wear	$175
Examination	$35

Dr. James A. Stewart
Family Practice & Contact Lenses
Shelby Med. Ctr./Alabaster
663-1940

- All specialty contact lenses available
- Vision insurance welcome, including

Something Special For Women on Wednesdays!

THE WOMEN'S CLINIC

THE WOMEN'S CLINIC is a special new clinic on Wednesdays that provides low cost family planning services for women of all ages in the Montevallo area.

★ CONTRACEPTION
★ PREGNANCY TESTING
★ ANNUAL EXAMS & PAP SMEARS
★ SCREENING FOR CANCER & VD

All Services are Completely Confidential

THE WOMEN'S CLINIC
ORR PARK BUILDING
MONTEVALLO, ALABAMA

BY APPOINTMENT
WEDNESDAYS
10 A.M.-6 P.M.

933-8444

THE WOMEN'S CLINIC... now there's one more reason Montevallo is a nice place to live.

THE WOMEN'S CLINIC is sponsored by PLANNED PARENTHOOD of Alabama, Inc.

GOODYEAR
Coupon Sale!
Save Now On Both Goodyear Tires and Service

ARRIVA WHITEWALLS

SAVE $34 Per Set Of 4 Arriva Radials
P175/75R13
P175/80R13
P185/80R13
P165/80R15
NO TRADE NEEDED.

SAVE $36 Per Set Of 4 Arriva Radials
P185/65R14
P175/75R14
P185/75R14
NO TRADE NEEDED.

SAVE $39 Per Set Of 4 Arriva Radials
P195/75R14
P215/75R14
P195/75R15
NO TRADE NEEDED.

SAVE $44 Per Set Of 4 Arriva Radials
P215/75R15
P225/75R15
P235/75R15
NO TRADE NEEDED.

Special Prices On Individual & Pairs Too!
Offer Valid Only With Coupon. Coupon Expires February 25!

LIGHT TRUCK WRANGLER RADIALS
Save $32 to $54 per set of 4

Wrangler Radials are designed specifically for use on light trucks, vans, pickups, and 4WD's. No need to settle for auto tires. Wrangler Radials let you get more of what you bought your light truck for!

Special Prices On Individual & Pairs Too!
Offer Valid Only With Coupon. Coupon Expires February 25!

Lube, Oil Change, & Filter
$13
Includes: up to 5 qt. oil. Special diesel oil & filter type may result in extra charges.

NEW! Credit card convenience for automotive needs. Sign up now at your nearby Goodyear retailer.
- Use 'The Silver Card' nationwide at participating Goodyear retail outlets.
- Enjoy credit convenience whenever you travel

COME ON IN AND "SAY HELLO TO VECTOR"
Meet Goodyear's newest All Season radial. It's the high tech, high traction, high mileage tire with the unique crisscross tread.
As seen on Olympic TV coverage

LONG TIRE CENTER
Hwy 31, Pelham
Phone 205-664-0810
GOODYEAR TIRE CENTERS

TV Log

Continued from page X-6

12:00 12 2 [6] MOVIE: 'Shampoo'
9 7 Zola Levitt
12:30 5 3 [13] Mary Tyler Moore
9 7 Jewish Voice
1:00 5 3 [13] News
9 7 Best of 700 Club
1:45 12 2 [6] MOVIE: 'The Curse of the Mummy's Tomb'
2:00 8 17 SportsCenter
9 7 Eyesat
2:30 12 2 [6] Gunsmoke
3:00 8 17 Professional Rodeo from Mesquite, TX
3:30 12 2 [6] Jim Bakker
4:30 9 7 Another Life
12 2 [6] Jimmy Swaggart

WEEKDAYS

MORNING

5:00 3 4 [42] CBS Early Morning News
8 17 Business Times on ESPN
9 7 Romper Room
12 2 [6] Country Boy Eddie
5:15 5 3 [13] News
5:30 3 4 [42] CBS Early Morning News
5 3 [13] NBC News at Sunrise
9 7 A Study in the Word
6:00 3 4 [42] CBS Morning News
5 3 [13] Today
7 11 [21] CNN Headline News
8 17 Business Times on ESPN
9 7 Fit for Life
6:30 7 11 [21] Great Space Coaster
9 7 Alive
12 2 [6] News
7:00 7 11 [21] Masters of the Universe
8 17 Varied Programs
9 7 Blondie
12 2 [6] Good Morning America
7:30 7 11 [21] Woody Woodpecker
9 7 My Little Margie
7:45 4 5 [10] Weather
8:00 3 4 [42] 700 Club
4 5 [10] Instructional Programs
5 3 [13] Woman to Woman
7 11 [21] My Favorite Martian
9 7 Dobie Gillis
12 2 [6] Donahue
8:30 7 11 [21] Leave It to Beaver
9 7 I Married Joan
9:00 3 4 [42] New $25,000 Pyramid
5 3 [13] Hour Magazine
7 11 [21] Movie
9 7 700 Club
12 2 [6] Morning Show
9:30 3 4 [42] Press Your Luck
10:00 3 4 [42] Price Is Right
4 5 [10] Electric Company
5 3 [13] Wheel of Fortune
12 2 [6] All My Children
10:30 4 5 [10] Instructional Programs
5 3 [13] Dream House
9 7 Another Life
11:00 3 4 [42] Young and the Restless
4 5 [10] Sesame Street
5 3 [13] News
7 11 [21] Big Valley
8 17 Varied Programs
9 7 Movie
12 2 [6] People's Court
11:30 5 3 [13] Search For Tomorrow
12 2 [6] Ryan's Hope

AFTERNOON

12:00 3 4 [42] I Love Lucy
4 5 [10] Instructional Programs
5 3 [13] Days of Our Lives
7 11 [21] Medical Center
12 2 [6] News
12:30 3 4 [42] As the World Turns
12 2 [6] Love Connection
1:00 5 3 [13] Another World
7 11 [21] Movie
9 7 Varied Programs
12 2 [6] One Life to Live
1:30 3 4 [42] Capitol
9 7 I Married Joan
2:00 3 4 [42] Guiding Light
5 3 [13] Waltons
9 7 700 Club
12 2 [6] General Hospital
3:00 3 4 [42] Tattletales
4 5 [10] Sesame Street
5 3 [13] Bugs Bunny
7 11 [21] Superfriends
9 7 Another Life
12 2 [6] Edge of Night
3:30 3 4 [42] Incredible Hulk
5 3 [13] Three's Company
7 11 [21] Flintstones
9 7 Bull's Eye
12 2 [6] Little House on the Prairie
4:00 4 5 [10] Mr. Rogers' Neighborhood
5 3 [13] Alice
7 11 [21] Scooby Doo
9 7 Tic Tac Dough
4:30 3 4 [42] Emergency
4 5 [10] Varied Programs
5 3 [13] Jeffersons
7 11 [21] Brady Bunch
9 7 Let's Make a Deal
12 2 [6] People's Court
5:00 4 5 [10] 3-2-1, Contact
5 3 [13] 12 2 [6] News
7 11 [21] Mork & Mindy
8 17 Varied Programs
9 7 New Treasure Hunt
5:30 3 4 [42] CBS News
4 5 [10] Varied Programs
5 3 [13] NBC News
7 11 [21] One Day at a Time
9 7 Rifleman
12 2 [6] ABC News

MONDAY 2/20/84

MORNING

7:00 8 17 SportsCenter
8:00 8 17 NCAA Basketball: North Carolina State at North Carolina
9:00 7 11 [21] MOVIE: 'Live a Little, Love a Little'
10:00 8 17 NCAA Basketball: Ohio State at Iowa
11:00 9 7 MOVIE: 'In Old California'

AFTERNOON

12:00 8 17 ESPN's SportsWoman
12:30 8 17 1984 Pinch Scotch Tennis Invitational from La Quinta, CA
1:00 7 11 [21] MOVIE: 'Slither'
3:00 8 17 NBA Basketball: Milwaukee at Chicago
5:30 8 17 ESPN's SportsLook

EVENING

6:00 3 4 [42] Joker's Wild
4 5 [10] Business Report
5 3 [13] 12 2 [6] News
7 11 [21] B.J./Lobo Show
8 17 SportsCenter
9 7 Alias Smith and Jones
6:30 3 4 [42] Tic Tac Dough
4 5 [10] America: Second Century
5 3 [13] Family Feud
8 17 To Be Announced
12 2 [6] Entertainment Tonight
7:00 3 4 [42] Master of the Game Part 2
4 5 [10] MacNeil/Lehrer Newshour
5 3 [13] TV's Bloopers and Practical Jokes
7 11 [21] NCAA Basketball: LSU at Mississippi State
8 17 NCAA Basketball: LSU at Mississippi State
9 7 I Spy
12 2 [6] MOVIE: 'Superman II'
8:00 4 5 [10] Frontline
5 3 [13] Super Night of Rock 'N' Roll
9 7 700 Club
9:00 4 5 [10] Shakespeare Plays
7 11 [21] To Be Announced
8 17 NCAA Basketball: Providence at Connecticut
9:30 9 7 Shirley & Pat Boone
10:00 3 4 [42] Honeymooners
5 3 [13] 12 2 [6] News
7 11 [21] Sanford and Son
9 7 Another Life
10:30 3 4 [42] Hart to Hart
5 3 [13] M*A*S*H
7 11 [21] WKRP in Cincinnati
9 7 Best of Groucho
12 2 [6] Soap
11:00 5 3 [13] All In the Family
7 11 [21] MOVIE: 'The Tempest'
8 17 SportsCenter
9 7 Burns & Allen
12 2 [6] Police Woman
11:15 8 17 ESPN's SportsLook
11:30 3 4 [42] Columbo
5 3 [13] Decision '84
9 7 Jack Benny Show
11:45 8 17 NCAA Basketball: LSU at Mississippi State
12:00 9 7 I Married Joan
12 2 [6] Charlie's Angels
12:30 5 3 [13] MOVIE: 'Freebie and the Bean'
9 7 Love That Bob
1:00 3 4 [42] CBS News Nightwatch
7 11 [21] MOVIE: 'The Leather Saint'
9 7 Bachelor Father
12 2 [6] MOVIE: 'Murderer's Row'

Lifetime hunting license can save you money

Looking for a bargain?

The Department of Conservation offers a rebate on the current resident hunting and fishing license to anyone purchasing a resident Lifetime Hunting or Fishing License before May 1.

The resident Lifetime License prices are $100 for Fishing, $200 for Hunting, or $300 for a combination Hunting and Fishing License. Those who have bought a current, 1983-84, annual hunting or fishing license will be given a rebate for the applicable license if they purchase a resident lifetime license before May 1.

To get the rebate, if you purchase a lifetime license before May 1, simply send a copy of your annual license along with your application and a check or money order for the full fee of the proper license you desire, to the Game and Fish Dvision. Officials after processing the application and accompanying fee, will verify the annual license and send you a rebate for the annual fee.

The Lifetime Licenses are issued and controlled by Game and Fish Division officials directly from the division's offices in Montgomery. The plastic, credit-type, cards are embossed with the license holder's name, date of birth and the license number.

Application forms can be obtained from local conservation enforcement officers, probate offices, license agents or by contacting the Game and Fish Division, Department of Conservation and Natural Resources, 64 North Union Street, Montgomery, AL 36130, or calling 261-3469 or 261-3466.

Dreamgirls need sponsors

The Thompson High School Band Boosters will sponsor their annual Dreamgirl Pageant, March 30-31.

The masters of ceremonies for the event will be Jim Harrell of the Junior Miss Beauty Pageant, and James Spann of Channel 13.

Anyone interested in sponsoring a girl for this event should contact Barbara Moore at 663-4871 for details.

1:30 9 7 Life of Riley
1:45 8 17 SportsCenter
2:00 8 17 NCAA Basketball: Providence at Connecticut
9 7 700 Club
2:30 5 3 [13] News
3:00 7 11 [21] Hawaii Five-O
12 2 [6] News
3:30 9 7 Ross Bagley
12 2 [6] Jim Bakker
4:00 8 17 International Road Rally: Paris to Dakar
4:30 9 7 Another Life
12 2 [6] Jimmy Swaggart

TUESDAY 2/21/84

MORNING

7:00 8 17 SportsCenter
7:45 8 17 SportsCenter
8:00 8 17 NCAA Basketball: LSU at Mississippi State
9:00 7 11 [21] MOVIE: 'But Not For Me'
10:00 3 4 [42] America's Bake-Off
8 17 NCAA Basketball: Providence at Connecticut

Continued on page X-8

GUIDO IS BACK AND IS SERVING
Chicago's Stuffed Deep Dish
PIZZA

at
The Italian Villa
3 Miles South of Riverchase

PIZZA COUPON
INTRODUCTORY OFFER
$2.00 OFF ANY CHICAGO STUFFED DEEP DISH PIZZA
WITH COUPON — EXPIRES 2-29-84
The Italian Villa

PIZZA COUPON
SUNDAY ONLY
$2.00 OFF ANY DINNER or PIZZA 1 PER FAMILY
WITH COUPON — EXPIRES 2-29-84
The Italian Villa

OPEN 6 DAYS A WEEK
11:30 a.m. - 9 p.m. Sunday thru Thursday
Till 11 p.m. Friday & Saturday
Now Serving Beer & Wine

The Italian Villa
3 Miles So. of Riverchase Hwy. 31 So.
663-6481
Next door to Graves Furniture Pelham Mall

News tip? 669-3131

RELIABLE TAX SERVICE
"Home of the $12.50 Basic Tax Return" State Included!
Present This Coupon At Interview and Receive
$2.00 OFF On Your Tax Return Preparation
EXPIRES MARCH 31, 1984
TUES.-SAT. 10 A.M.-6 P.M. SUN. 1 P.M.-5 P.M.
Pelham 987-7445 Alabaster 663-7230
Hwy. 31 South
Riverchase South Office Bldg., Suite 207
Between Valley Paint & Decorating & Car Stereo Shop
Hwy. 31 South
In The Insurance Store Next to Dolly Madison Bakery

Carpet Outlet
Your choice for Flooring Excellence
Phone 663-4393
3457 Hwy. 31 So.
Pelham, AL 35124
The Right Carpet
The Right Store
The Right Sale
★ ROYAL RAPTURE,
•Anso IV nylon provides superior built-in resistance to soiling and staining plus anti-static protection.
•Anso IV with Halo Fresh protection stops the growth of odor-causing bacteria, mildew, and fungi to help keep the carpet hygienically fresh.
Now Only 15.50 Completely Installed
★ STYLE 15 SUPREME
•100% Monsanto Ultron Continuous Filament Nylon provides durability and will not peel or shed.
•Soil Shield Protection helps prevent soiling and staining.
Now Only 13.50 Completely Installed
Both Sale Fabrics are Heavy, Carved, Tone on Tones for Durability!
-5 year warranty-
½ mile North of Wal-Mart
•Wood Flooring
Armstrong carpet studio
•Vinyl Flooring

ENGINE & PARTS
WHOLESALE TO THE PUBLIC
DO IT YOURSELF AND SAVE HUNDREDS OF DOLLARS OR BUY OUR REMANUFACTURED PARTS & LET US INSTALL THEM FOR YOU... EITHER WAY YOU SAVE BIG!
Remanufactured Engine & Parts SALE
Nationwide Guaranty on Parts and Labor. Quality remanufacuted engines from Fred Jones, the authorized Remanufacturer for Ford, GM, and Chrysler Cars & Lightweight Trucks.
EASY TERMS • UP TO 24 MONTHS • ONE STOP FINANCING
REMANUFACTURED PARTS FOR YOUR FORD OR GM CAR or TRUCK
A/C Compressors AS LOW AS 43.00
Starters ..... AS LOW AS 31.25
Alternators ... AS LOW AS 36.95
Water Pumps ..... AS LOW AS 28.45
Automatic Trans. AS LOW AS 350.00
FORD, GM, CHRYSLER AUTO & TRUCK ENGINES
Not Just Rebuilt
Remanufactured!
ENGINES
As Low As
558.00
MONEY·IN·YOUR·POCKET
Let our Service Department install your remanufactured engine or part and recieve
15% Discount on all Parts and Labor
COUPON SPECIAL
BACKED BY WRITTEN WARRANTY, PARTS and LABOR

THE BOSS SAID Let 'em go
ERNEST McCARTY FORD

•SALES
•SERVICE
HWY 31 · ALABASTER · 663-3831

DIET CENTER.
THE WEIGHT-LOSS PROFESSIONALS!

CALL US TODAY,
for a free,
introductory consultation.

100 Chase Park So. Suite 120
Riverchase
Telephone: 987-9064

HOW TO WIN AT THE LOSING GAME
DIET CENTER

© 1983 Diet Center, Inc.

Birmingham Womens Medical Clinic

Licensed OB-GYN Specialist

Worried About Being Pregnant?

We Care.

Free Pregnancy Testing Daily
(No appointment necessary)

For Answers And Action On

- Abortion
- Birth Control
- Venereal Disease
- Pap Smears
- Pelvic Exams

Call 933-1847

All Calls Strictly Confidential.

1001 17th St. So., Birmingham, AL

Hours: Monday-Friday open 8 a.m.-6 p.m.

Saturdays open 8 a.m. until 2 p.m.

OAK MOUNTAIN NURSERY INC.
FEED AND SEED

Hwy 280, Shelby 41
(Shoal Creek Area) Dunnavant Road
Open Monday-Saturday, 8-6, Sunday 1-5

Garden Supplies & Fertilizers
BAMA Feeds for all your Animal Needs
Farm & Livestock Supplies
Farm & Garden Chemicals
JOY Cat & Dog Food too!

PLANT NOW

PLANT NOW

PLANT NOW

Seed Potatoes. . . . . LB. 35c
Fruit Trees. . . . . Ea. $2.75
Nut Trees . . . $6.95 - $10.95
English Peas. . . . . LB. $1.25
Sugar Snap Peas . . LB. $1.50
VEGETABLE PLANTS
IN BUNCHES
2.35 Bunch

STRAWBERRY-PANSY
$2.95 BUNCH
CERTIFIED BULK
GARDEN SEED

WEIGHTED BY OZ. OR LB.
WE ALSO MAIL SEED DAILY
991-6950

TV Log

Continued from page X-7

11:00 9 7 MOVIE: 'Singing Guns'

AFTERNOON

12:00 8 17 Behind the 8-Ball: A Look at Billiards' Best
1:00 7 11 21 MOVIE: 'Rhubarb'
8 17 NCAA Basketball: LSU at Mississippi State
3:00 8 17 NCAA Basketball: Providence at Connecticut
5:00 8 17 ESPN's SportsLook
5:30 8 17 This Week in the NBA

EVENING

6:00 3 4 42 Joker's Wild
4 5 10 Business Report
5 3 13 12 2 6 News
7 11 21 B.J./Lobo Show
8 17 SportsCenter
9 7 Alias Smith and Jones
6:30 3 4 42 Tic Tac Dough
4 5 10 For the Record
5 3 13 Family Feud
8 17 Inside the PGA Tour
12 2 6 Entertainment Tonight
7:00 3 4 42 Master of the Game Part 3
4 5 10 MacNeil/Lehrer Newshour
5 3 13 A Team
7 11 21 Hawaii Five-O
8 17 NCAA Basketball: St. John's at Georgetown
9 7 I Spy
12 2 6 Foul-ups/Bleeps/Blunders
7:30 12 2 6 Ripleys Believe It or Not
8:00 4 5 10 Nova
5 3 13 Riptide
7 11 21 MOVIE: 'Panic in the Streets'
9 7 700 Club
12 2 6 Three's Company
8:30 12 2 6 Oh Madeline
9:00 4 5 10 American Playhouse
5 3 13 Remington Steele
8 17 Top Rank Boxing from Dallas, TX
12 2 6 Hart to Hart
9:30 7 11 21 On and off Camera
9 7 Blondie
10:00 3 4 42 Honeymooners
4 5 10 Enough to Share
5 3 13 12 2 6 News
7 11 21 Sanford and Son
9 7 Another Life
10:30 3 4 42 Magnum P.I.
4 5 10 New Tech Times
5 3 13 M*A*S*H
7 11 21 WKRP in Cincinnati
9 7 Best of Groucho
12 2 6 Soap
11:00 5 3 13 All In the Family
7 11 21 MOVIE: 'Designing Woman'
9 7 Burns & Allen
12 2 6 Police Woman
11:30 3 4 42 McCloud
5 3 13 Tonight Show
8 17 ESPN's SportsLook
9 7 Jack Benny Show
12:00 8 17 NCAA Basketball: St. John's at Georgetown
9 7 I Married Joan
12 2 6 Charlie's Angels
12:30 5 3 13 MOVIE: 'Killer by Night'
9 7 Love That Bob
1:00 3 4 42 CBS News Nightwatch
7 11 21 MOVIE: 'Retreat, Hell!'
9 7 Bachelor Father
12 2 6 MOVIE: 'Medical Story'
1:30 9 7 Life of Riley
2:00 8 17 Behind the 8-Ball: A Look at Billiards' Best
9 7 700 Club
2:30 5 3 13 News
3:00 7 11 21 Hawaii Five-O
8 17 NCAA Basketball: St. John's at Georgetown
12 2 6 News
3:30 9 7 Ross Bagley
12 2 6 Jim Bakker
4:30 9 7 Another Life
12 2 6 Jimmy Swaggart

WEDNESDAY
2/22/84

MORNING

7:00 8 17 This Week in the NBA
7:30 8 17 Inside the PGA Tour
8:00 8 17 NCAA Basketball: St. John's at Georgetown
9:00 7 11 21 MOVIE: 'Lovers And Other Strangers'
10:00 8 17 ESPN's SportsWoman
10:30 8 17 Skiing: World Freestyle Invitational/ Celebrity Pro-Am from Breckenridge, CO
11:00 9 7 MOVIE: 'Little Big Horn'

AFTERNOON

12:30 8 17 Road Racing: Los Angeles Marathon
1:00 7 11 21 MOVIE: 'Warpath'
1:30 8 17 NCAA Basketball: St. John's at Georgetown
3:30 8 17 ESPN's SportsWoman
4:00 8 17 Vic's Vacant Lot
4:30 8 17 Play Your Best Golf
5:00 8 17 Fishin' Hole
5:30 8 17 ESPN's SportsLook

EVENING

6:00 3 4 42 Joker's Wild
4 5 10 Business Report
5 3 13 12 2 6 News
7 11 21 B.J./Lobo Show
8 17 SportsCenter
9 7 Alias Smith and Jones
6:30 3 4 42 Tic Tac Dough
4 5 10 For the Record
5 3 13 Family Feud
8 17 Coll. Basketball Report
12 2 6 Entertainment Tonight
3 4 42 Bugs Bunny Special
4 5 10 MacNeil/Lehrer Newshour
5 3 13 Real People
7 11 21 Hawaii Five-O
8 17 NCAA Basketball: Michigan State at Ohio State
9 7 I Spy
12 2 6 Fall Guy
7:30 3 4 42 MOVIE: 'Taps'
8:00 4 5 10 Walk Through the 20th Century with Bill Moyers
5 3 13 Facts of Life
7 11 21 MOVIE: 'The Hangman'
9 7 700 Club
12 2 6 Dynasty
8:30 5 3 13 Night Court
9:00 4 5 10 Mark Russell Special
5 3 13 St. Elsewhere
8 17 NCAA Basketball: Dayton at DePaul
12 2 6 Arthur Hailey's Hotel
9:30 4 5 10 Spaces
9 7 Blondie
10:00 3 4 42 Honeymooners
4 5 10 Tribute to Alec Wilder
5 3 13 12 2 6 News
7 11 21 Sanford and Son
9 7 Another Life
10:30 3 4 42 Police Story
5 3 13 M*A*S*H
7 11 21 WKRP in Cincinnati
9 7 Best of Groucho
12 2 6 Soap
11:00 5 3 13 All In the Family
7 11 21 MOVIE: 'Tick...Tick...Tick...'
8 17 SportsCenter
9 7 Burns & Allen
12 2 6 Police Woman
11:15 8 17 ESPN's SportsLook
11:30 3 4 42 MOVIE: 'The Beasts Are In the Street'
5 3 13 Tonight Show
9 7 Jack Benny Show
11:45 8 17 Behind the 8-Ball: A Look at Billiards' Best
12:00 9 7 I Married Joan
12 2 6 Charlie's Angels
12:30 5 3 13 MOVIE: 'The Master Gunfighter'
9 7 Love That Bob
12:45 8 17 ESPN's Horse Racing Weekly
1:00 3 4 42 CBS News Nightwatch
7 11 21 MOVIE: 'Only The Valiant'
9 7 Bachelor Father
12 2 6 MOVIE: 'Cauldron of Blood'
1:15 8 17 Inside the PGA Tour
1:30 9 7 Life of Riley
1:45 8 17 SportsCenter
2:00 8 17 Coll. Basketball Report
9 7 700 Club
2:30 5 3 13 News
8 17 NCAA Basketball: Dayton at DePaul
3:00 7 11 21 Hawaii Five-O
12 2 6 News
3:30 9 7 Ross Bagley
12 2 6 Jim Bakker
4:30 8 17 ESPN's SportsWoman
9 7 Another Life
12 2 6 Jimmy Swaggart

Announcing Our Grand Opening
HAIR 2000
- Let Mary Murphy and her staff create your new hair style
- 13 years experience
- Complete Nail Care
- Redken retail center®

REDKEN RETAIL CENTER

By Appointment or Walk-ins Welcomed
HAIR 2000
967-7251
At Inverness Medical Center behind the new Wendy's on Highway 280 E.

Southern Business Printing, Inc.
209 Pelham Industrial Park
Pelham, Alabama 35124

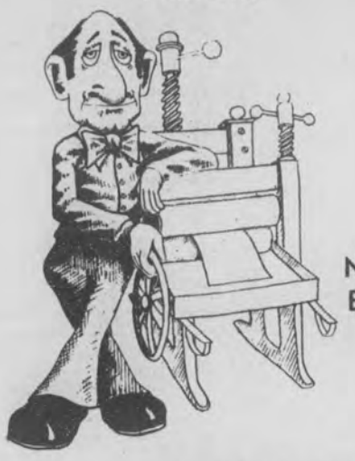

663-0936

serving the North Shelby County Business Community for over 12 years

A Full-Service Printer

HOME VIDEO CENTER
2854 Montgomery Hwy.
Pelham, AL Ph. 663-5301
Located in Pelham Mall

'Member of Another Club'

Bring this ad and get $20.00 off lifetime membership price.

Largest & newest selection in Shelby County!

Club Rates $2.00 per night, per movie.

Best Selection in Shelby County!
Latest Movies in Stock:
- Tootsie
- Staying Alive
- Porky's II

HARMON'S FARM SUPPLY
NOW 2 LOCATIONS TO BETTER SERVE YOU!

669-7192
COLUMBIANA
(ACROSS FROM COUNTY JAIL)

1-338-7014
PELL CITY
(DOWN BY THE RAILROAD)

WESCO DOG FOOD ..... 21% PROTEIN 50 LBS. $8.00
RANGE CUBES ..... 20% PROTEIN 15% FIBER TON $149.95
15% LAYING PELLETS ..... 100 LBS. $10.50 TON $209.00
14% HOG FEED ..... 100 LBS. $10.50 TON $209.00
10% HORSE FEED ..... 100 LBS. $8.95 TON $179.00
RED BRAND BARB WIRE ..... 12½ GAUGE $32.95 15½ GA. GAUCHO $23.95
RED BRAND FIELD FENCE ..... 39 INCH $67.95 47 INCH $75.95
5 ROLLS OR MORE....(FIELD FENCE)..... 5% DISCOUNT

T-POST ..... 6 FT. $2.45 6½ FT. $2.65
FIVE PANEL..52" GATES 10 FT. $35.95 12 FT. $38.95 14 FT. $43.95
.....16 FT. $51.95 5 GATES OR MORE 5% DISCOUNT
.....(CHECK ON OUR TUBE GATE PRICES)

PREMIER PEAT MOSS .... 2 CUBES $4.95.. 4 CUBES $7.95..6 CUBE $10.95

Check with us for fruit trees!

We're Bringing the Axe Down on Prices!

Prices have been whacked for our annual
Washington's Birthday Sale...
The sale of sales begins on Thursday, Febuary 16th!

- SPORTCOATS
- SWEATERS
- DRESS SHIRTS
- SPORT SHIRTS

1/2 PRICE

- LADIES DRESSES
- SLACKS
- JACKETS
- BLOUSES

★ All Remaining Children's Wear
★ Tables of Odds and Ends
★ No Exchanges, No Refunds
Don't Dare Miss This Sale!!!

"SHELBY COUNTY'S FINEST"

Farris' Department Store
Alabaster
On the Main

Be There!

Pelham goes for delinquent insurance fees

The City of Pelham will go after insurance companies which are delinquent in paying their license fees.

On the recommendation of mayor Burk Dunaway and with the blessings of the Alabama League of Municipalities, the city will hire a firm (as yet unnamed) to collect the unpaid fees.

The cost of the collection will be 50 percent of whatever money the collection agency can recover for city coffers, a 50-50 split.

The council approved the mayor's request at its meeting last week, on the basis that 50 percent of something is better than nothing.

In other action, the council approved a franchise change from Cablevison Inc., to Masada Communications Inc. Terry W. Johnson explained that the company is simply being reorganized and that he will remain as its president.

Janet Reid was approved to fill the slot left on the Pelham Park and Recreation Board by new council member Beverly Hall.

A beer license transfer for a new ECOL convenience store/gas station on State 119 was approved with only Councilman K.O. Maynard opposing.

The license had already been granted to the company for one location, but the transfer became necessary when it was decided to construct on the opposite side of the road.

Council members took a long, unexplained look at an off premises wine license for the same location before approving it. No cause for the several minute delay was given, but finally councilwoman Hall moved to approve the request.

The request was granted with only councilman Maynard opposed.

Dunaway confirmed that that State Alcohol and Beverage Board has approved a alcohol license for Brian's Quick Stop, over the city's objections.

"They appealed it and won," he said.

International reception

University of Montevallo President Jim Vickery recently held a reception at Flowerhill for the 51 international students from 14 countries attending UM. Among those attending were (from left) Dr. Gertrude McGuire, assistant to the president for faculty and staff relations and professor of business; international students Jacquie Wee and Seng Kam of Malaysia, Heloiza Golbspan of Brazil, and Marianela Villarreal of Panama; and Dr. Bill Word, dean of the College of Business.

Farmers warned about EDB

Shelby County farmers are being warned not to use the pesticide ethylene dibromide -- EDB -- as either a soil fumigant, fumigant on stored grain, or as a spot fumigant on grain milling machinery.

The warning comes directly from the Environmental Protection Agency (EPA) which first banned the substance as a soil fumigant last September, and which issued an emergency suspension order for its use on stored grain and grain milling machinery on February 3 of this year.

Farmers should be aware of the magnitude of this ban, according to EPA officials. That is, ethylene dibromide cannot be used in any form which will affect the food chain for both humans and animals.

All farmers are advised to check containers and carefully read all labels because EDB comes under a variety of trade names.

If labels are missing and there is any doubt about the contents, then do not use it, the EPA stresses.

According to the EPA, some of the trade names containing ethylene dibromide:

Pioneer Brand Grain Fumigant, Douglas Tetrafume Weevil Killer and Grain Conditioner, Douglas Tetrakill Weevil Killer and Grain Conditioner, Coop New Activated Weevil Killer Fumigant;

Gordon Weevil Killer, Vulcan Formula 635 Grain Fumigant, Vulcan FC-7 Grain Fumigant, Vulcan Machinery Fumigant, Vulcan Grain Fumigant;

J-Fume 20 Inhibited Spot Fumigant, J-Fume C Grain Fumigant, Kaw Valley, Inc. -- Grain Fumigant and Conditioner, Grain Fumigant and Spot Treatment, Grain Fumigant No. 1;

De-Pester Weevil Kill, De-Pester Fumigant No. 2, De-Pester Grain Conditioner & Weevil Killer, Spot Fumigant, Dowfume EB-5 Effective Grain Fumigant;

Dowfume F, Dow Dowfume EB-70 Fumigant for MIlling Machinery, Infuco Dibrome Spot Fumigant, Infuco Two-in-One Grain Fumigant, Grainfume MB, Maclean's S-T-D, Pestmaster Fumigant EDB-85;

Douglas Suffokato No. 3 Grain & Mill Spot Fumigant, Max Kill 10 Liquid Grain Fumigant, Brayton EB-5 Grin Fumigant, Dawson 73 Fumigant, Waco-50, (FC-13) Mill Machinery Fumigant;

Macco Grain Fumigant and Conditioner, Serfume, Dowfume C, Dowfume EB-59, Dow Fume (R) ER-30, Trifume- A Grain Fumigant, Infuco 50-50 Spot Fumigant;

Selig's Grain Fumigant No. 15, Selig's Grain Storage Fumilgant, Leitte Spotfume 60, Patterson's Weevil Killer, Max Spot Kill Macinery Fumigant, Max Kill Spot -59 Spot Fumigant for Mills & Milling Machinery;

Staffel's Grain Fumigant-Intrastate, Dawson (R) 37 Fumigant, Frontier Chlor Fume Grain Fumigant, Macco Grain Fumigant and Spot Treatment, and Dowfume EB-15 Inhibited.

Scouts wear the green

The wearing of the green is affiliated with both St. Patrick and Girl Scouts.

On St. Patrick's Day, (Sat., Mar. 17) Coosa Valley Area Girl Scouts will hold a morning parade in downtown Columbiana. The march will be less than one mile in length.

Any interested persons in the area are invited to join the festivities. Please contact Sandra Binkard, P.O. Box 117, Shelby, AL 35143. Phone 669-7201 for more information.

The deadline for registration is Mar. 1.

Girl Scouts go to UM

Members of the Cahaba Council of Girl Scouts will have the opportunity to become scholars at the University of Montevallo, Saturday, Feb. 25.

For a fee, the girls will be able to attend workshops dealing with television, sign language, micro computers, chemistry, main frame computers, and history.

The deadline for registration is Monday, Feb. 20 unless the quota of available openings is reached before that time. All registrations must be made through the Cahaba Council.

Call 323-4541 for information.

ALABASTER INTERNAL MEDICINE ASSOCIATES, P.C.

AND

M. CLAGETT COLLINS, M.D.

IS PLEASED TO ANNOUNCE THAT HE WILL BE JOINED BY

IVANA B. KAJDOS, M.D.

664-1331

AS AN ASSOCIATE IN INTERNAL MEDICINE AND CRITICAL CARE MEDICINE IN JANUARY, 1984

MOVING SALE

Last chance for fantastic buys on all homes...

-Deadline March 1-

New 1456 Sq. Ft. home.....$338 Per Mo.

New 14 ft. wide mobile home .....$128 Per Mo.

New 14x80, 3 BR, 2 BA mobile home.....$212 Per Mo.

FACTORY DIRECT HOUSING

664-1593 PELHAM Hwy 31 So.

UNWANTED FACIAL AND BODY HAIR REMOVED PERMANENTLY

•FREE CONSULTATION
•COMPLETE PRIVACY
•LICENSED ELECTROLOGIST

ELECTROLOGIST SALON OF HOOVER

979-HAIR

NEW LOW FINANCING ON FORD INDUSTRIAL EQUIPMENT!

8 3/4%

ANNUAL PERCENTAGE RATE FIXED-RATE FINANCING FOR UP TO 48 MONTHS

Buy and take delivery of any new Ford industrial tractor, tractor-loader or backhoe-loader. We can help arrange low 8¾% FIXED ANNUAL PERCENTAGE RATE financing for qualified buyers for up to four years through Ford Motor Credit Company.

PLUS BIG CASH DISCOUNTS!

Factory incentive allowances to dealers now make it possible for us to offer big cash discounts on the purchase of these Ford units in lieu of the above special rate.

Or, qualified buyers can get a waiver of payments until April 1, 1984, followed by up to four years of financing at 10¾% *FIXED* ANNUAL PERCENTAGE RATE.

These limited-time offers require a qualifying down payment or trade-in. Certain restrictions apply. *Physical damage and credit life insurance not included.*

STOP IN SOON FOR DETAILS!

CAHABA TRACTOR CO.

HIWAY 31 PELHAM 663-1470

Ford Tractors Equipment

PERFORMANCE NOT PROMISES

If You Are Considering Selling Your Home, Check Our Written GUARANTEE OF SERVICE

Before You Decide FIRST REAL ESTATE

SHELBY-CAHABA OFFICE 663-3895

Bart Starr MOTOR·COMPANY·INC.

1675 MONTGOMERY HIGHWAY IN HOOVER 823-3333

'80 BUICK SKYLARK, Auto, AC, PS... $5290.00

'80 DATSUN PICKUP, Flat bed $4990.00

'80 CAMARO, Gold Fin., 6 cyl $5690.00

'79 OLDS TORONADO, White, Loaded . $6990.00

'79 MERCURY MARQUIS, 4-dr, full power $4990.00

'79 TOYOTA CELICA, G.T. Liftback... $4990.00

'79 SAAB, 900 GLE..... $4990.00

'79 CAMARO, Belinetta, Burgundy... $5490.00

'78 FORD LTD II, 4-dr, 31,000 miles . $3990.00

'78 FORD LTD II, 2-dr, blue fin..... $3790.00

'77 BOBCAT, Runabout, auto, PS, AC . $2790.00

'76 MAVERICK, 2-dr, auto, AC..... $2490.00

'76 FORD ELITE, Silver, low mls..... $2490.00

'75 FIAT SPIDER, Convertible, Red... $3690.00

'74 T-BIRD, Super clean..... $2290.00

'72 MARK IV, Extra nice $2990.00

'72 VOLKSWAGEN BUS $2490.00

CANCER Answerline

American Cancer Society

A regular feature prepared by the American Cancer Society to help save your life from cancer.

Question: What are the symptoms of thyroid cancer?

ANSWERline: A lump or a mass in the neck is usually discovered first. Any noticeable lump should be examined by one's doctor, particularly if it begins to increase in size. In most cases there are no other signs or symptoms of thyroid cancer. However, if a malignancy has been present for some time, there may be a history of persistent hoarseness or difficulty in swallowing. In the case of such symptoms one should see a doctor at once. Five-year survival rates are excellent for the localized stage of thyroid cancer – 99 percent for men and 97 percent for women. After the cancer has spread, the five-year survival rate drops to about 85 percent for both sexes. Almost 50 percent of thyroid cancers are diagnosed at the early localized stage.

Question: What is an ovarian cyst? Is it cancerous or does it lead to cancer?

ANSWERline: A cyst is an abnormal sac-like development within the human body that may be filled with fluid, gas, or semi-solid substances. Ovarian cysts are usually benign but could indicate malignancy. Generally there is no early manifestation of ovarian cancer, which is a major reason for the relatively poor treatment results with this cancer. Abdominal swelling, pain, or mass are usually associated with advanced cancer. Similar gastrointestinal complaints such as dyspepsia, discomfort, indigestion, feeling of fullness after a light meal are sometimes confused with early warnings of ovarian cancer. It would be prudent, therefore, to check for ovarian cancer in women over 40 if these symptoms can't otherwise be diagnosed.

Question: Why is the early diagnosis of cancer so important?

ANSWERline: If treated early, cancer is among the most curable of the major diseases. A cancer limited to one area can usually be removed by surgery or destroyed by radiation before it has spread to other areas of the body through the blood or lymph systems. Treatment results vary dramatically for early and advanced cancer. For example, if cancer of the uterus is diagnosed while still localized–before it has spread to other parts of the body–there is an 86 percent five-year survival rate. But if the disease has invaded other parts of the body, the rate drops to 50 percent when only nearby tissues are involved, and to only 22 percent when the disease has spread to more distant parts of the body.

Question: I have developed pinkish and scaly spots under my arm and have been told by a friend it looks like Bowen's disease. Is this cancer?

ANSWERline: You have described some of the symptoms of Bowen's disease, which is a pre-cancerous condition. Be sure to contact your doctor for diagnosis and treatment. John T. Bowen, an American dermatologist (1857-1941), first described the disease.

Montevallo Auto Supply
Hiway 25, Montevallo
665-1000 665-2341
MACHINE SHOP SERVICE
BUMPER TO BUMPER OF CLANTON
755-5721 Clanton Hiway 31

No down payment.
$156 per month lease rate.

1984 Dodge D150
Now with America's longest factory rust-through protection: the 5 Year/100,000 Mile** Truck Warranty
26 EST. HWY. 18 EPA EST. MPG
**5 years of 100,000 miles, whichever comes first, on outer body rust-through. Limited warranty. See dealer for details.
STRICKLAND
CHRYSLER Plymouth Dodge
Complete Sales, Service, Parts on all Chrysler Products!
Hiway 31 Pelham 664-2585

Subscribe 669-3131

• Wal-Mart Sells for Less • Wal-Mart Sells for Less • Wal-Mart Sells for Less • Wal-Mart Sells for Less • Wal-Mart Sells for Less • Wal-Mart Sells for Less • Wal-Mart

SPRING FABRIC SALE

Save 17%
Solid Color Handkerchief Linen
•50% Kodel polyester/50% rayon
•45 In. wide •Perfect for blouses
•Machine wash & dry •Reg. 2.27 yard
1.87 Yard

Save 19%
Sheermist Batiste
•65% Polyester 35% cotton
•45 In. wide •Solid colors
•Machine wash & dry
•Reg. 1.77 yard
1.42 Yard

Dotted Swiss
•50% Polyester/50% cotton, exclusive of ornamentation •45 In. wide •Assorted spring colors
1.76 Yard

GINGHAM CHECK
•65% Fortrel polyester
•35% cotton
•44-45" wide
•Machine wash and dry
•Reg. 1.77
1.37

Cottontail Prints
•50% Polyester/50% cotton
•45 In. wide •Machine wash & dry
•Delightful prints designed especially for children
1.93 Yard

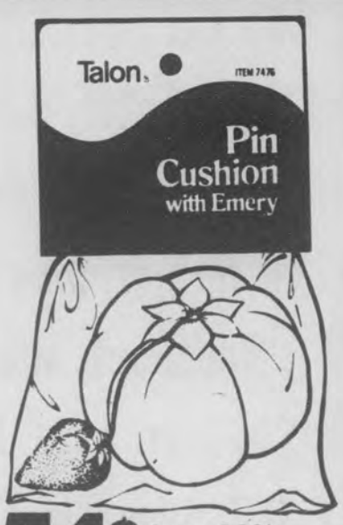

54¢ Save 30% Reg. 78¢
Pin Cushion with Emery
•Tomato pin cushion •Emery sharpens and cleans needles and pins

73¢ Save 24% Reg. 97¢
Talon® Silk Pleating Pins
•Size 16 •500 Count
•Reusable container •Rust resistant steel

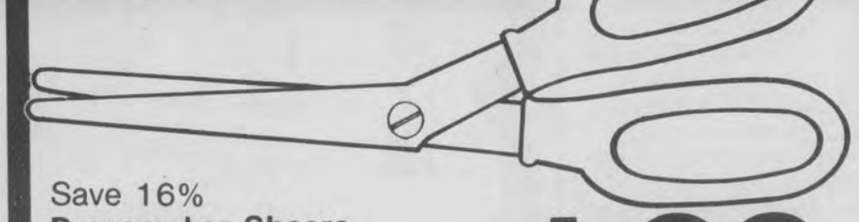

Save 16%
Dressmaker Shears
•8 In. stainless steel shear
•Lightweight with plastic handle
•Reg. 1.96
1.63

Save 22%
Talon® Magic Stitch
•Size-15 yd. x ¾ in. •Fusible bonding net for clothes and crafts
•White only •Reg. 1.12
87¢

ALABASTER/PELHAM
Wednesday thru Sunday
Feb. 15-19
Daily 9 a.m. to 9 p.m., Sunday 1-6

MasterCard VISA

WAL-MART

WAL-MART'S ADVERTISED MERCHANDISE POLICY—It is our intention to have every advertised item in stock. However, if due to any unforeseen reason, an advertised item is not available for purchase, Wal-Mart will issue a Rain Check on request, for the merchandise to be purchased at the sale price whenever available, or will sell you a similar item at a comparable reduction in price. We reserve the right to limit quantities. Limitations void in New Mexico.

• Wal-Mart Sells for Less • Wal-Mart Sells for Less • Wal-Mart Sells for Less • Wal-Mart Sells for Less • Wal-Mart Sells for Less • Wal-Mart Sells for Less • Wal-Mart

The ABC's of Finance

...is for Bandit

He won't get your valuables when they're securely locked in your safety deposit box.

No home is safe from a determined burglar. There's no need to take the risk of losing your valuables when you can rent a safety deposit box for a low, low yearly fee. You have one key, the bank has the other and only you can gain access to your private bank vault!

The finance alphabet spells out security!

Every letter of the alphabet gives you another reason for needing our services. We are the bank that offers you a complete package of financial solutions to your family's questions. Call us!

SHELBY BANK
Your Bank For All Reasons
Pelham - Columbiana
Montevallo - Helena

WAL-MART FEBRUARY SALE

Ray-O-Vac General Purpose Floating Lantern
- Break resistant one piece construction
- Weather-proof switch
- Three inch lens
- No. L295S

3.57

RAY-O-VAC

Save Up To 1.97
Jr. and Missy Knit Shirts
- 65% Polyester/35% cotton
- S-M-L • Assorted stripes and solids • Fashion colors
- Reg. 8.97-9.97

$8

LOW PRICE EVERY DAY

97¢
Bama Grape Jelly
- 2 Lb. jar
- No preservatives • Limit 2

1.37
Peter Pan Peanut Butter
- 18 Ounces
- Crunchy or creamy

2.08
Pert Shampoo
- 15 Ounce
- Regular, dry, oily
- Limit 2

LOW PRICE EVERY DAY

Young Mens 6 Pk. Tube Socks
- 85% Orlon/15% polyester or 80% cotton/20% nylon
- Nos. D301P, C301P

4.96 Per Six Pack

Save Up To 20%
Lovepats Bikinis and Briefs
- 92% DuPont stretch nylon/ 5% cotton/3% lycra
- Reg. 1.44 & 1.66

1.23 Size 4-7
1.32 Size 8-10

Cling Free
- 24 Count • Fabric softener sheets • Deoderant formula
- Limit 2

1.00

Mens Long Sleeve Western Shirt
- Poly cotton blends
- 14½-17½ Neck
- Plaids and prints
- Authentic western styling

9.00

ELY & WALKER

Mens Wrangler Jeans
- 100% Cotton denim
- 28-42 Waist
- Basic 5 pockets
- 14 Ounce denim
- Regular or slim fit

13.96

Wrangler BRAND

Save 4.96
Classic Pump
- Stylish urethane uppers
- Teens & womens sizes to 10 • Reg. 18.96

14.00

Save 3.96
Open Toe Pump
- Leather look uppers
- Teens & womens sizes to 10 • Reg. 15.96

12.00

Outfit of the Month

Kim Walker - Thompson High School

White Dee Cee Pants
$12.94

Silk Jacket
$23.88

Woven Blouse by Cheri-Alan Ltd.

Photo Processing

5x7 or 8x10 Color Enlargements Made From Your Favorite Kodacolor, Fuji or any C-41 Negative

$1 5x7 **$2** 8x10

Coupon Must Accompany Order
Expires 2-18-84

ALABASTER/PELHAM
Wednesday-Sunday, Feb. 15-19

9 a.m.-9 p.m. Daily, Sundays 1-6 p.m.

MasterCard VISA

WAL-MART'S ADVERTISED MERCHANDISE POLICY—It is our intention to have every advertised item in stock. However, if due to any unforeseen reason, an advertised item is not available for purchase, Wal-Mart will issue a Rain Check on request, for the merchandise to be purchased at the sale price whenever available, or will sell you a similar item at a comparable reduction in price. We reserve the right to limit quantities. Limitations void in New Mexico.

WAL-MART

Wal-Mart Sells for Less • Wal-Mart Sells for Less • Wal-Mart Sells for Less • Wal-Mart Sells for Less • Wal-Mart Sells for Less • Wal-Mart Sells for Less • Wal-Mart Sells for Less • Wal-Mart Sells for Less

UM events on tap

The man Newsweek magazine recently called a "pianists' pianist" will perform at the University of Montevallo on March 1.

The concert, by Lee Luvisi, will begin at 8 p.m. in Palmer Hall auditorium. General admission is $4. UM students, faculty and staff will be admitted free. The concert is sponsored by UM's Concert and Lecture Committee.

Born in 1937 in Louisville, Ky., Luvisi was a student of Rudolf Serkin and Mieczyslaw Horszowski at Philadelphia's Curtis Institute of Music, where he later joined the faculty.

In 1963, Luvisi assumed the position of artist in residence at the University of Louisville School of Music, where he is also head of the piano department.

He has performed with virtually every important orchestra in North America and the capitals of Europe.

In recent seasons, he has appeared nationwide in piano quartet programs.

He is a frequent guest artist with the Chamber Music Society of Lincoln Center, New York's Mostly Mozart Festival and Chamber Music at the "Y."

* * * *

The University of Montevallo Music Department will hold scholarship auditions Saturday Feb. 25, from 9:30 a.m. to 4 p.m. in LeBaron Recital Hall.

Categories of competition include voice, piano, organ, and other instruments.

* * * *

Rebecca Luker of Alabaster will present her senior recital Sunday Feb. 26 at 4 p.m. in LeBaron Recital Hall on the University of Montevallo campus. The UM soprano is a 1979 graduate of Thompson High School.

Her recital will include works by Purcell, Verdi, Barber and Schubert.

* * * *

The University of Montevallo Chamber Choir will present a free concert Monday Feb. 27 at 8 p.m. in LeBaron Recital Hall.

The performance by the chamber choir, under the direction of Dr. Theodore M. Pritchett, will include selections by Bernstein, Lasso, Boda and Ehret.

* * * *

The University of Montevallo Wind Ensemble will present a free concert Tuesday Feb. 28 at 8 p.m. in Palmer Hall auditorium.

The Wind Ensemble is under the direction of Spencer Shaw. Concert selections will include works by Schumann, Surinach, Sousa and Weber.

LEE LUVISI
...concert pianist

For more information on all performances: 665-2521, ext. 202.

Scholarship offered

Pelham's Wal-Mart Store will award a $1,000 scholarship to a high school senior.

The Wal-Mart Foundation scholarship will be based on the student's scholastic and academic achievements, extra curricular and work activities, as well as financial need.

Any student interested in applying for the scholarship should check with their school counselor for application information, said Pelham store manager David Gullian.

Hayman set for Pops

Richard Hayman, principal Pops conductor for the Alabama Symphony, will return to Birmingham February 24-25 to team up the the symphony and the Alabama Jubilee Barbershop Chorus for two spectacular concerts.

Civic Center Concert Hall at 8 p.m. on both dates. Tickets can be purchased by calling 326-0100.

Religious Freedom Gospel Concert
Saturday, February 18 at 7 P.M.
Where: Pell City Civic Center in Pell City, AL
Host: J.G. Whitfield
Featuring:
- *Dixie Echoes of Pensacola, FL*
- *The Centennials of Gadsden*
- *Maranatha of Birmingham*

Family getaway plan.
Quadrunner 185 $1,399
Quadrunner 50 $599
For the family that is ready for more off-road fun than ever, Suzuki presents the Quadrunners . . . the four-wheel ATVs unlike anything you've ever seen. From the first-time Quadrunner 50 to the popular Quadrunner 125 with reverse gear to the mighty Quadrunner 185 with double A-frame front suspension and stump-pulling torque, Suzuki has it all: Off-road fun.
Quadrunner 50 shown with optional footboards.
Off-road stability. Off-road togetherness. Get your family on the new Suzuki Quadrunners — then get going with the world's favorite getaway plan.
The Sensation of Suzuki.
SUZUKI OF PELHAM
1920 Valleydale Road 987-9104

Wal-Mart Sells for Less • Wal-Mart Sells for Less • Wal-Mart Sells for Less • Wal-Mart Sells for Less • Wal-Mart Sells for Less • Wal-Mart Sells for Less • Wal-Mart Sells for Less •

WAL-MART
LAWN & GARDEN SALE

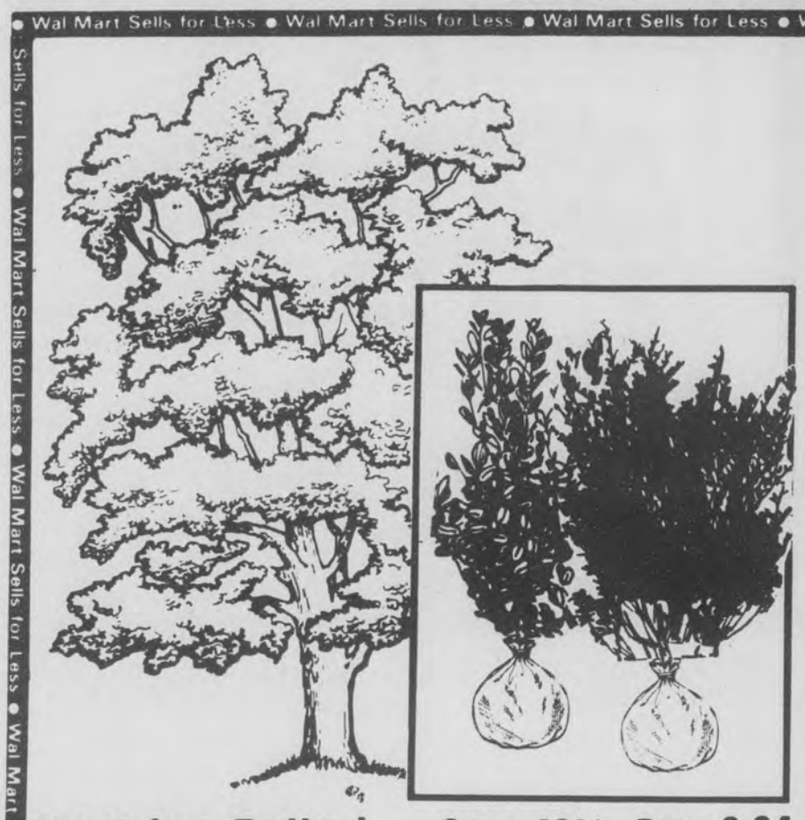

Machine Balled Shade Trees
Save 40% Reg. 9.94
- 6-8 Ft. Silver Maple
- 5-6 Ft. Red Maple
- 5-6 Ft. Green Willow

5.94

Machine Balled 2-3 Ft. Flowering Shrubs
Save 28% Reg. 6.94
- Forsythia • Golden Privet • Hydranga • Snowball
- Old Fashioned Lilac • Persian Lilac • Red Flowering Quince

4.94

2 for $5
Marble Chips
- 50 lb. bag

7.96
Peat Moss
- 4 cu. ft.
- Reg. $9.96

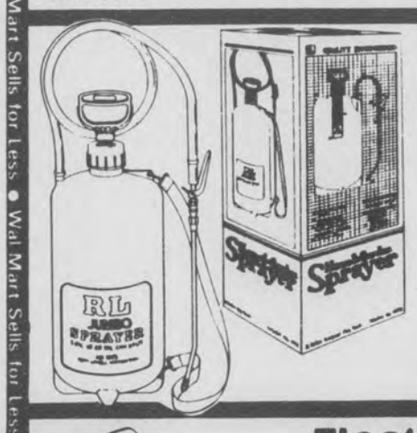

Jumbo 3 Gallon Poly Sprayer
22.84
- Extra long 5 ft. hose
- Adjustable nozzle
- Rotary shut off
- No. 1993 • Reg. 25.88

Electric Power Blower
31.84
- Power sweeps lawns, garages, driveways
- ⅓ H.P., 275 C.F.M. Air Stream
- Double insulated, U.L. Listed

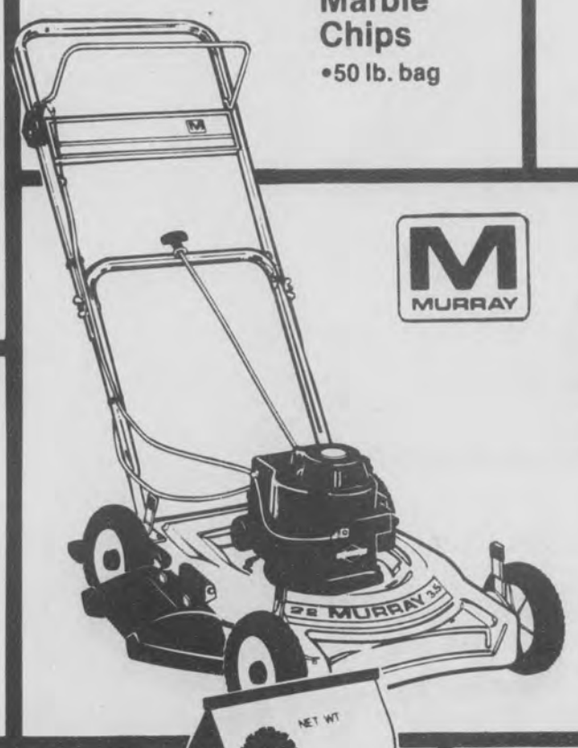

Murray 3½ H.P. Rotary Mower
$109
- 20 inch cut
- Manual restart
- 7/8" folding handle
- Fully baffled
- Reg. 117.89

4.68
Heavy Duty Lawn Edging
- 20 ft. roll
- No. 1475

2.28
Metal Leaf Rake
- 18 inch span
- 22 Tines of spring steel
- 48 inch wood handle

2 FOR $3
Cow Manure
- 40 lb. bag of natural fertilizer and soil builder
- Composted, non-burning sterilized, weed free
- Reg. 1.97

2.97
8-8-8 Fertilizer
- 40 lb. bag
- Covers 4,000 sq. ft.
- Right formula for this area
- Reg. 3.47

27.88
Kentucky Fescue
- 50 lb. bag
- Reg $31.98

1.96
Decorative Bark
- Pine bark nuggets • Use as decorative ground cover, in flower beds, along walks or in planters • 2 Cu. ft.
- Reg. 2.64

11.99 % APR ON ALL NEW VEHICLES AT STOKES
- Large Inventory
- Large Rebates

3 DAYS ONLY
LIVE BROADCAST BY... RHUBARD JONES OF WLWI-192 SAT. FEB. 18 9 a.m.-12 noon
COUNTRY CADILLAC HEADQUARTERS
STOKES
Chevrolet, Chrysler, Plymouth & Dodge
328-6223 755-3700
CLANTON

WAL-MART
MasterCard VISA

WAL-MART'S ADVERTISED MERCHANDISE POLICY — It is our intention to have every advertised item in stock. However, if due to any unforeseen reason, an advertised item is not available for purchase, Wal MArt will issue a Rain Check on request for the merchandise to be purchased at the sale price whenever available, or will sell you a similar item at a comparable reduction in price. We reserve the right to limit quantities.

ALABASTER/PELHAM
Wednesday thru Sunday Feb. 15-19
Daily 9 a.m.-9 p.m. Sunday 1-6

Wal-Mart Sells for Less • Wal-Mart Sells for Less • Wal-Mart Sells for Less • Wal-Mart Sells for Less • Wal-Mart Sells for Less • Wal-Mart Sells for Less • Wal-Mart Sells for Less •

MHS lunchroom scores 100

MHS crackerjack team

Montevallo High School's crackerjack lunchroom staff are proud of the perfect scores from the health department and the fine lunches they turn out. Showing off the fried chicken served Wednesday are: Barbara Perry, Elizabeth Fletcher, Sue Melsoni, Sally Kornegay, and Johnnie Wallace.(photo by Bert Seaman)

It's rare for a lunchroom to receive a perfect score from the health department.

But the lunchroom staff at Montevallo High School scored a perfect 100 -- not once, but four times in the past six months. On the other two inspections the grade was 98.

County lunchroom supervisor Patricia Bulger pointed out that the high grades are even more exceptional considering the age of the building.

Some of the things inspectors check on their monthly visits, Bulger reported, are: food handling, condition of equipment and whether it's operating properly, sanitizing procedures, food storage, water temperature, temperature of coolers and general cleanliness.

Lunchroom manager Sue Melsoni, who has held the position two years, says the number of students served daily at MHS, ranges from 350-380.

Her staff consists of: Barbara Perry, Elizabeth Fletcher, Johnnie Wallace, and Sally Kornegay.

Student lunchroom helpers are: Carol Dailey, Bo Greer, Tootie Holsomback, and Jo Ellen Pardue.

Pinewood Derby winners

Paul Hartte, Nathan Kimes, and Clayton Neeley (from top left) and Allan Reid, Jason Johnson, Aaron Hickam, Liam Sutton and Jason Eddings (from bottom left) all have good reason to be proud. Their Cub Scout Pack 547, Den 1, recently held its first Pinewood Derby. The pack is sponsored by Church of Jesus Christ of Latter Day Saints and is under the direction of Den Mother Barbara Hickam.

Learn to fly planes

Courses in Instrumental Pilot Ground School and Private Pilot Gound School will be offered at Samford University this spring, beginning Feb. 27.

The non-credit community courses are open to anyone through the Samford After Sundown program.

Classes for both courses will meet on Monday and Thursday evenings, 7-10 p.m. for six weeks. Instructor for both courses is H. Evan Zeiger, Certified Flight Instructor.

Registration is under way now. Other information: 870-2739.

ATO names leaders

The Alpha Tau Omega Social Fraternity has elected Robert J. Hedge of Ider as president of its Eta Omega chapter at the University of Montevallo.

In addition, the Eta Omega chapter of ATO nominated Michael R. Tamucci, Jr. of Mountain Brook as its 1984 candidate for the national Thomas Arkle Clark award.

Tourist come

During 1982, 24 million people traveled through Alabama from other states.

According to the state Bureau of Publicity and Information, travel activity produced an estimated $2.7 billion for the Alabama economy in 1982, up almost 10 percent from the year before.

Raven Arms
.25 ACP nickel, chrome or blue.
Retail $59.95

Special SALE $35.95

2 OR MORE, EACH $33.95
5 OR MORE, EACH $31.88

THE GUN CELLAR
T0m Pinion
1777 Montgomery Hwy
Birmingham, AL
967-9777
K-Mart Plaza
Shopping Center
Hoover

DO IT YOURSELF AND SAVE

• FREE Designs & Estimates By Phone
Quality Kitchens For BUILDER'S
• Easy to Install & We'll Show You How
No Waiting
One Day Delivery on Cabinets

1. Flooring
2. Complete Kitchen Remodeling
3. Appliances
4. Formica Kitchen Tops
5. Installation Available

Forestdale Kitchen & Carpets
1224 Forestdale Square
798-1541 798-2084

SPRING PREVIEW SALE
Very First Special-of-the-Month Sale

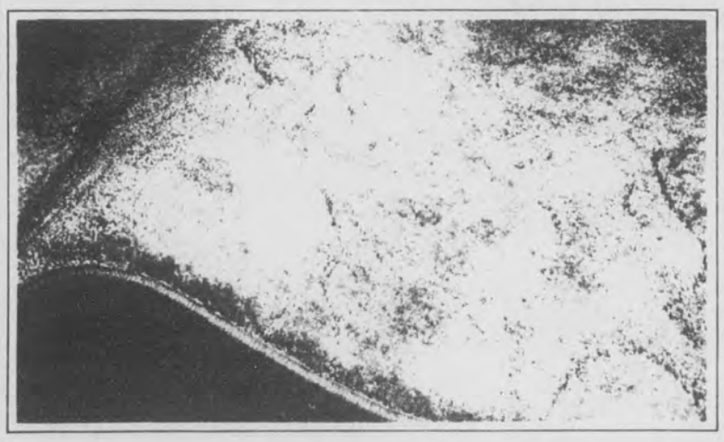

Mohawk's Autumn Leaves
LUXURIOUS SINK-IN TRACERY CARPET WITH CARVINGS HIGHLIGHTED BY A VELVET PLUSH SURFACE

SAVE UP TO $2 A SQUARE YARD

An outstanding new carpet value from Mohawk Carpet can now be yours. Autumn Leaves, a tracery plush with a crisp, smooth velvet look is an outstanding value. Constructed of DuPont continuous filament nylon with Scotchgard carpet protector. From the standpoint of both aesthetics and wear, Mohawk's Autumn Leaves cannot be surpassed.

DuPont NYLON

MOHAWK
The First Name In Carpet.

ALL AMERICAN CARPETS, INC.
Harry Dorough, Jr. Randy Dorough
Hwy 280, WESTOVER
678-6760

Kathryn's Kountry Kollectibles
The Traditional, The Unusual

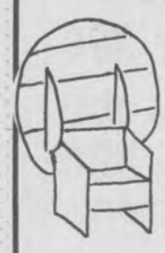

Handcrafted Furniture
Baskets
Candles
Quilts
Ceramics

more...
Hwy. 119 (Between Hwy. 280 - 31)
5151 Cahaba Valley Rd.
In the Wilson Bldg.

1636 Montgomery Highway, Hoover

Don Drennen BUICK-HOOVER

77 Buick Estate Wagon, One Owner.....2995
78 Ford LTD II, One Owner.....2995
78 Nova 4 DR, Auto, Air.....3495
79 VW Scirocco, 4 Speed, Air.....4995
79 Buick Riviera, 2 to Choose From.....SAVE
80 Buick Century Sedan, One Owner.....5495
80 Caprice coupe, nice.....6395
81 Toyota Celica GT, 28,000 miles.....7495
81 Citation coupe.....4995
81 Honda Accord LX, 5 speed, air.....6595
82 Electra-Diesel.....9995
82 Grand Prix, Loaded.....8995
82 Cavalier Wagon.....6295
82 Toyota Corolla, 4 speed, air.....6295
82 Electra Sedan.....10,995
83 Camaro Z-28, Glass top.....11,995
83 Cadillac Eldorado, 16,000 miles.....17,995
83 Buick Regal coupe.....9995
83 Chevrolet Customized Van.....14,495
84 Chevrolet Customized Van-
2 to choose from.....16,695

Don Drennen BUICK-HOOVER

CALL AND SAVE
823-5230

PIGGLY WIGGLY
The Original SELF SERVICE

MONTEVALLO

STORE HOURS:
Monday - Saturday:
7:30 a.m. - 8 p.m.
Open Sundays:
9 a.m. - 6 p.m.
★ Quantity Rights Reserved

We gladly redeem U.S.D.A. Food Stamps

GEORGE NEVER HAD IT SO GOOD

Quality ☆ Selection ☆ Value

Prices effective Feb. 15 thru Feb. 21, 1984

FRESH GROUND - Several Times Daily
(4 LB. Pkg. or more)
GROUND BEEF
99 LB.

USDA CHOICE WESTERN BEEF
Boneless
RIB EYE STEAK
$3.88 LB.

HEINZ
KETCHUP
99¢ 32 OZ. Bottle (Limit one please)

GOLD MEDAL
FLOUR
Plain or Self-rising
79¢ 5 LB. Bag (Limit one please)

RC 100, DIET RITES OR
ROYAL CROWN COLA .. 2 Liter NR Bot. 99¢

HI DRI
PAPER TOWELS
(Limit 2 please)
Jumbo Roll 2 FOR 88¢

FAB LAUNDRY
DETERGENT
49 OZ. Giant Size
$1.49 (Limit one please)

ZEIGLER'S - Seasoned to please **MEAT FRANKS** .. 12 OZ. Pkg.	99¢
BRYAN'S - Hickory Smoked Center Cut **PORK CHOPS** ..... LB.	$1.99
BRYAN'S - Sliced Meat **BOLOGNA** ..... 12 OZ. Pkg.	$1.09
BRYAN'S - Smoky Hollow Smoked **SAUSAGE** ..... 1 LB. Pkg.	$2.09
HYGRADE BALL PARK - Meat or Beef **FRANKS** ..... 1 LB. Pkg.	$1.59
BRYAN'S CANNED HAM PATTIES .... 1 LB. Can	$1.69
HYGRADE'S GRILLMASTER - Sliced Chicken **BOLOGNA** ..... 1 LB. Pkg.	89¢
PIGGLY WIGGLY - Hickory Smoked Sliced **BACON** ..... 12 OZ. Pkg.	$1.39
PIGGLY WIGGLY FRUIT COCKTAIL ..... 17 OZ. Can	69¢
VEG ALL - Mixed **VEGETABLES** 16 OZ. Can	2/89¢
BUSH'S - Pinto, Chili hot or **RED KIDNEY BEANS** . 15 OZ. Can	3/$1
MORTON HOUSE BEEF STEW ..... 24 OZ. Can	89¢
SKIPPY PEANUT BUTTER ..... 18 OZ. Jar	$1.39
SKINNER'S - Thin **SPAGHETTI** .. 12 OZ. Pkg.	2/99¢
BETTY CROCKER - Assorted Varieties **HAMBURGER HELPER** 7 OZ. Pkg.	99¢
MR. CLEAN ..... 28 OZ. Bottle	$1.79
PIGGLY WIGGLY - Sweet or Buttermilk **BISCUITS** Can of 10 ..... 4 PAK	69¢
PIGGLY WIGGLY MARGARINE 4 Stick, 1 LB. Carton	39¢
NEW FREEDOM - Unscented or Deodorant **THIN MAXI PADS** ... Pkg of 12	$1.39

MORTON FROZEN
MEAT PIES
3 FOR $1 — Chicken, Beef, Turkey, Macaroni & Cheese — 8 OZ. Pkg.

O'GRADY'S
POTATO CHIPS .. 7½ OZ. Bag $1.19

SEALTEST SOUR CREAM
16 OZ. Carton 89¢

KLEENEX Super Dry DISPOSABLE DIAPERS
Toddler 12's..... $1.69
Extra Absorbent 24's..... $2.69
Newborn 30's..... $2.29

COCA COLA, TAB, SPRITE, PIBB, DIET COKE, MELLO YELLO ..... 2 Liter NR Bot. $1.29
TAB, SPRITE, PIBB, DIET COKE, MELLO YELLO $4.89
COCA COLA (Plus Dep.) .... 16 OZ. Nat. Bot., Case of 24
COCA COLA, TAB, SPRITE, PIBB, MELLO YELLO SPRITE (Plus Dep.) .. ½ Liter Nat. Bot., 6 PAK $1.49
COCA COLA, TAB, DIE COKE, MELLO YELLO SPRITE ..... 16 OZ. NR Bot., 4 PAK $1.25

PEPSI, 7-UP, DR. PEPPER, DIET PEPSI, OR MTN. DEW ..... 2 Liter NR Bot. $1.29
7-UP, PEPSI, DIET PEPSI, MTN. DEW OR DR. PEPPER ..... 16 OZ. NR Bot., 4 PAK $1.25
7-UP, DR. PEPPER, DIET PEPSI, MTN. DEW PEPSI ..... 16 OZ. NR Bot., 6 PAK $1.73

SAVE ALL NUMBERS. MATCH AND WIN!

The AMERICA'S CHOICE Game

KELLY LUNCHEON MEAT ..... 12 OZ. Can	$1.19
SWEET & LOW SWEETNER PACKETS.... Pkg. of 50	69¢
BETTY CROCKER - Hash brown or Scallop, Au Gratin, or Julienne **INSTANT POTATOES**..... 5 OZ. Pkg.	79¢
HEINZ 57 SAUCE..... 10½ OZ. Bottle	$1.79
HEINZ WORCESTERSHIRE SAUCE 10 OZ. Bottle	79¢
BISQUICK..... 40 OZ. Box	$1.49
VANISH AUTOMATIC - Blue or Green **LIQUID**..... 12 OZ. Bottle	$1.29
ROLAIDS ..... Bottle of 150	$3.19
VICK'S SINEX SPRAY..... 15 cc Bottle	$2.09
VICK'S NYQUIL SYRUP ..... 10 OZ. Bottle	$4.49
VICK'S VAPORUB..... 3 OZ Jar	$2.69
VICK'S FORMULA 44D..... 6 OZ. Bottle	$3.99

JIM'S SELECTED GRADE A MEDIUM
EGGS
Dozen 29¢
With Coupon & $15 Additional Purchase
Limit 1 Coupon per Customer Montevallo Store Only
Good thru Feb. 21, 1984
VALUABLE COUPON

PIGGLY WIGGLY CHILLED
ORANGE JUICE
64 OZ. Carton 59¢
With Coupon & $15 Additional Purchase
Limit 1 Coupon per Customer Montevallo Store Only
Good thru Feb. 21, 1984
VALUABLE COUPON

U.S. NO. 1 - Wisconsin Russet **POTATOES**..... 10 LB. Bag	$1.59
FRESH FLORIDA RED RADISHES ..... 6 OZ. Bag	19¢
FRESH CALIFORNIA BROCCOLI OR CAULIFLOUR ..... EACH	89¢
EASTERN FANCY - Red or Golden **DELICIOUS APPLES**... 3 LB. Bag	99¢
CALIFORNIA JUICY LEMONS	12/79¢
CALIFORNIA NAVEL ORANGES.....	7/$1

DELICATESSEN Specials

REGULAR PLATE LUNCH Meat, 2 Vegetables, Roll.....	$2.49
SNACK PACK CRISPY FRIED CHICKEN 2 Pcs. Chicken, 2 Potato Logs, Roll.....	$1.59
BARBECUE PORK Sandwiches ..... Reg. Size	$1.09 Jumbo Size.... $1.99

WISE BUY
We bought it LOWER We sell it LOWER

MORTON HOUSE CHILI W/BEANS ..... 15 OZ. Can	59¢
TASTER'S CHOICE FREEZE DRIED COFFEE..... 9 OZ. Jar	$5.39
PET EVAPORATED MILK ..... 13 OZ. Can	2/99¢
DELTA PAPER TOWELS ..... Jumbo Roll	56¢
JERGEN'S BATH SOAP .. 4¼ OZ. Bar, 4 PAK	99¢
BES PAK - Good 'n' Tuff **TRASH CAN LINERS**..... Pkg. of 10	99¢
PIGGLY WIGGLY - Saltine **CRACKERS**..... 1 LB. Box	59¢
SOUTHERN CHARM LARGE LIMA BEANS..... 12 OZ. Bag	2/99¢
POPEYE SPINACH..... 14 OZ. Can	2/79¢
ARM & HAMMER - Heavy Duty Laundry **DETERGENT** ..... 65 OZ. Box	$1.09
PIGGLY WIGGLY APPLE JUICE..... 64 OZ. Bottle	$1.39
PABST BLUE RIBBON BEER, 12 OZ. Cans, 12 PAK	$4.79

Shelby County Reporter

Thursday, February 23, 1984 | 141st Year, Volume 13 | *Covering the news since 1843* | 32 Pages in 3 Sections | Price: 25 cents

Official tax vote results

	Yes	No
MONTEVALLO		
Beat 4, Box 1, City Hall	102	86
Beat 21, Box 1, Pat Smith's	76	86
Beat 4, Box 3, Alabama Power	179	168
WILTON:		
Beat 4, Box 2, City Hall	30	59
MAYBERRY:		
Beat 20, Box 1, Community Center	32	72
DOGWOOD:		
Beat 19, Box 2, Community Center	4	27
COLUMBIANA:		
Beat 1, Box 1 Comm. Srvc. Bldg.	94	179
SHELBY:		
Beat 1, Box 2, Shelby School	16	81
Beat 2, Maburn Strickland Block Bldg.	27	93
WILSONVILLE:		
Beat 9, Box 1, City Hall	54	150
Beat 9, Box 2, Mt. View Baptist Church	25	67
VINCENT:		
Beat 16, City Hall	87	126
	10	123
Beat 10, Box 2 Old Thompson Store	8	23
	1	11
HARPERSVILLE:		
Beat 10, Box 1 City Hall	45	121
	0	1
STERRETT:		
Beat 23, G.W. Turners	10	29
Beat 15, Legion Hut	12	40
VANDIVER:		
Beat 14, Kathy's Kut & Kurl	8	61
CHELSEA:		
Beat 8, Chelsea School	79	215
LEEDS:		
Beat 13, Bowles Spr. Ch.	9	27
WESTOVER:		
Beat 1, Water Bd	43	91
DUNNAVANT:		
Beat 18, Comm. Center	13	50
HELENA:		
Beat 6, Fire Dept.	164	141
SILURIA:		
Beat 7, Box 2, Elliottsville Church	286	182
Beat 7, Box 3 Siluria depot	237	139
SAGINAW:		
Beat 7, Box 1, Camp Branch Center	52	81
MAYLENE:		
Beat 19, Box 1	15	72
ALABASTER, RT. 2:		
Beat 22, Box 1, Mulkey's	16	49
Beat 17, Box 2, Alabaster City Hall	246	171
PELHAM PLAZA:		
Beat 17, Box 1	168	175
Beat 12, Box 2, LazyBoy Showcase	122	104
VALLEYDALE:		
Beat 12, Box 3, Bryan Memorial Ch.	93	57
VALLEYDALE:		
First Christian Church, Beat 12, Box 4	117	57
CAHABA VALLEY RD		
Beat 12, Box 1 New Hope Church	78	115
Beat 12, Box 5, New Hope Church	99	38
CALERA:		
Beat 3, Box 1, City Hall	81	153
Beat 3, Box 2, Armory	62	93
ABSENTEE:	381	353

Sewage spills in Pelham creek

by David F. Moore

Toilets at Pelham Fire Station No. 2 are flushing directly into Bishop Creek. Likewise, drains in the station's firetruck bays also empty straight into the nearby creek.

As such, the situation is in violation of state and federal water quality laws, according to Alabama Department of Environmental Management (ADEM) engineer Jim Moore.

ADEM biologist Larry Eldridge said he has conducted tests on the discharge from fire station drain pipes that empty directly into the creek. Results of a biochemical test of oxygen demand showed the discharge to be "typical of fresh, domestic sewerage," Eldridge told the **Reporter**.

Another test showed that some chemicals were coming through the drains which are possibly affecting oxygen content in the creek. Eldridge said that without knowing exactly what the chemicals are, he couldn't fully assess any harm they may be doing.

From the fire station at US 31, Bishop Creek runs south past Green Park trailer park, behind Valley Elementary and South Gate trailer park, through Chandalar, Cahaba Valley and Oak Mountain Estate subdivisions, and behind Belle-Vista trailer park.

Although one city well is located further downstream, it is at least a mile from the creek. Eldridge said that the possibility of health hazards to those drinking city water is "very, very minute."

He said the chances were remote, but possible, that discharge from the fire station could have come from a disease carrier.

State and county health authorities, as well as city officials are expected to make further studies on the problem.

One question they'll be trying to answer is that of the existence -- or not -- of a septic tank. When contacted, neither County Health Department environmentalist George Holcombe, nor Mayor Burk Dunaway knew for certain if the station was hooked to a septic tank.

Dunaway said that when the station was being built three years ago, the plans were to tie into the private package treatment plant owned by Green Park. At the last minute, the trailer park changed owners, however, and Dunaway said the plan fell through.

Without sewerage available, Dunaway said sub-contractors for builders Roy Martin and Spud Bishop hooked lines from the fire station into whatever system had been used at a city trailer on the Green Park entrance road.

"There might not have even been a tank there," Dunaway said. "That's been a long time back."

The city engineer at that time was the late Joe Portman.

"I didn't know (there was still a problem) until you called me," Dunaway said. "I knew about it a couple years ago. There was a problem then (with surface leakage of the station's sewage). They went up there and did some work. I assumed it was fixed."

"If there's a problem there, we'll fix it," Dunaway said.

"The last time I'd been out there, they had a backhoe and I thought they'd corrected it," Holcombe said. "It's supposed to be fixed."

"They have a system that not functioning properly," Holcombe said Tuesday morning after a follow up check on the site. He said he would meet Wednesday morning with a sewer engineer about the situation, and would work with the city in any way possible.

Eldridge said he first checked on an anonymous complaint of discharge problems at the fire station on February 16, 1982.

"I was assured the first time there was no problem, by George Holcombe and the mayor," Eldridge said from the Birmingham branch of the ADEM. He said he was told the discharge was going through field lines at the time.

He answered another complaint about the problem on September 30, 1982. He said he returned later, on October 10, conducted the

Continued on page 3

Commission nixes zone changes

by John Hood

The Shelby County Planning Commission sent a strong message to developers in Beat 12 when it rejected a rezoning request Monday night.

About 30 residents of Indian Wood Forest subdivision applauded after the commission voted unanimously to keep the neighborhood on top of New Hope Mountain zoned R-1 (single-family dwellings on one-acre lots).

Developer Ron Rockhill of Aftco Properties wanted the commission to change 10 acres of undeveloped land from R-1 to R-3, which would allow single-family homes on 15,000 square-foot lots.

"Over the past two years people have been using the land for a dump and cutting down trees," Rockhill said. He said because the land was surrounded by homes he was restricted in his development plans.

Rockhill's proposal to develop the land into 20 separate lots drew quick criticism from residents in the audience.

"In October, my house was appraised at $27,000 less because of existing (smaller houses)," said resident Linda Gilberson. "Smaller lots, smaller houses."

Rockhill said some existing lots were already in violation of the zoning ordinances, but commission chairman Al Knight noted those homes were built before zoning was approved in the north Shelby beat.

The land Rockhill wanted to develop would have contained lots about half the size of those in the rest of the subdivision. Resident Kathy Pitts asked him if the homes would be the same value as those built on larger pieces of land.

Rockhill said they would be the same because "you can do a lot with 15,000 square feet."

Rockhill fielded questions on problems with drainage and sewage treatment. But the residents showed their main objection to the proposal by urging the commission not to tamper with the present zoning.

I pushed hard for zoning, but I don't know if I would do it again," Gilberson said. "Where is it going to stop? I want R-1."

Resident Jim Miller said he voted for R-1 and he would "like the commission to stay within those guidelines."

Knight commented on the case in a carefully worded statement before the commission voted down the request.

Noting that he also lived in Beat 12, Knight said he was aware of the importance of home investments, and he agreed with the residents that the "idea of R-1 is to restrict development of smaller houses."

"The commission should stand firm on R-1 in this area," Knight said. "It is not appropriate for us to be changing (zoning) spot by spot."

In other business:

•The commission took care of another application for development by approving Roy Martin's plan to build eight more houses in Sunny Meadow. The land was omitted from the original development because of flooding problems, but Martin submitted a proposal to reroute a creek and build up elevations to solve the water problems.

•The commission approved plans for the completion of Meadowbrook Road. The road will provide the subdivision off of Valleydale Road, an access to US 280.

County voters flunk taxes for school aid

by Bert Seaman

While students were exchanging Valentines last Tuesday, 3,937 Shelby County voters were saying 'no' to a tax increase for school improvements.

The referendum to increase property taxes by three mills failed by 736 votes.

Voters in school districts in the north end of Shelby County and in Alabaster were the only ones to approve the additional tax. School districts where the vote passed were: Thompson, Helena, Pelham/Valley, Inverness, and Riverchase.

Although the result of the election was disappointing to Superintendent of Education Ellie Glasscox, he said the 7,138 voters that turned out were more than he expected. According to the board of registrars' office, the voter's list for the county contains between 32,000-33,000 names.

The tax increase proposed by Governor George Wallace for schools in the state may have been responsible for some of the negative votes, Glasscox said. The governor's proposal was made shortly before the local referendum came to a vote.

Because of the negative vote, school system officials won't be able to borrow the money to pay for $9.7 million worth of 'urgent' building needs.

"We'll keep on doing the best we can with what we've got," Glasscox said.

After assessing the reasons why the tax failed to pass, the superintendent said it might be put to a vote again sometime in the future.

"The needs don't go away just because the people have voted against paying for them," Glasscox observed.

Susan Coyne, chairman of the tax referendum committee for the County Parent-Teacher Organization, said, "We owe it to our kids to give them the best facilities possible."

It was her feeling that the tax was turned down, "because people have lost confidence in the board."

When the school system received one half of a cent from the county sales tax that was passed several years ago, some of the schools were promised things that were never delivered, Coyne explained.

She also thought the governor used poor judgement in talking about a state tax for education just before the local vote. Voters living on the east side of the county registered a firm 'no' to the extra tax.

The eastern vote, broken down by general school districts, went as followed:

•Vincent -- 181 for, 435 against.
•Shelby -- 43 for, 174 against.
•Columbiana -- 190 for, 344 against.
•Wilsonville -- 79 for, 217 against.
•Chelsea, 144 for, 383 against.

There was only a 77 vote difference in the Montevallo school district, with 423 people in favor and 500 saying no. In Calera, 143 were for the tax, 246 opposed.

The north Shelby County vote, broken down by general school districts, went as follows;

•Inverness/Riverchase -- 384 for, 276 against.
•Pelham -- 575 votes for, 458 against.
•Helena -- 164 for, 141 against.

Even in the Thompson School district -- which would have gotten a new high school had the tax passed -- there was only a 153 vote difference. There were 847 votes for, 694 against -- a result that apparently surprised school officials.

Clowning at Valley school

Kindergarten students at Valley Elementary got to clown around last week at school. Teacher Kathy Owen taught her class all about the circus, capping the lesson off with a field trip to the Birmingham-Jefferson Civic Center to watch real clowns in action. Friday, the class designed their own outfits and painted their faces. Jennifer Strange and Dustin Skinner (left) found that a pile of tires was a good place to check their costumes, while Robby Arnwire (lower left) put the finishing touches on Staci Turner's clown face. (photos by John Hood)

DEPT OF ARCHIVES & H
STATE OF ALABAMA
MONTGOMERY AL
36104

Leash law considered by Helena

by Fred Guarino

Helena City Council members heard the first reading of a possible new dog control ordinance, last Monday night.

In addition, the council approved a contract for the appraisal of four roads and granted a cable televison license transfer.

Mayor Charles Penhale introduced an ordinance, read by City Clerk Francis Parish, which would prohibit the free running of dogs (not on a leash) in any city park.

"People pull up with their dogs and let them out and kids are scared to death," he said.

If it passes, the law would make it a misdemeanor for dog owners to allow their animals to run free in either Joe Tucker or Penhale Park. It would also authorize the city to fine or jail violators, and impound unaccompanied dogs in a city park.

Fines would range from not ess than one dollar to not more an $200. Any jail sentence ould not be for more than six onths.

The proposed ordinance also ovides the city with the authori- to charge dog owners for each y their animal is impounded. o, unclaimed dogs caught in a y park may be destroyed after eriod of time to be set by the y council.

Councilman Ron Erwin voiced only objection to the propos- ordinance. He asked that the running of dogs be simply ricted to certain areas within a k.

I'd take a dog to the park to im run," he said.

Continued on page 3

Students upset by vote

One group of students expressing their disappointment on the outcome of the tax vote were eighth graders at Thompson Middle School.

"The high school is in terrible shape," Reggie Green told the **Reporter**. "There won't be enough room for us when we get over there either."

Donna Nolen said she hoped that the high school can at least be air conditioned and the bathrooms improved.

"I'm looking forward to being in high school -- but not to the one we've got now," Green remarked.

Columbiana council seeks ballfield funds

by Bert Seaman

With spring in the air, boys are counting the days until ball practice begins. The problem in Columbiana is that girls are now counting those days, too --- and there aren't enough ball fields to go around.

Charles Jones from the Dixie Youth program questioned the council last Thursday about practice fields which he had heard would be built at the middle school.

He was told that federal grant money that would have funded the project had never come through. Mayor Buck Falkner assured Jones the council would come up with a solution, however.

When the grant application was submitted to develop two new fields at the middle school, it was estimated the cost would be somewhere between $6,000 - $8,000.

Jones said he thought the fields could be built for $5,000.

As it stands, Jones reported, both the boys' and girls' programs want to use the practice field across the street from the Girl Scout Hut.

"We'd be glad to move over to the middle school," Jones said, "if the fields were built."

The mayor pointed out that when the county park is developed in the Columbiana area, there will be fields there for the community to use. But he admitted that it would be a year or two before that facility is built.

In order to see what can be done about fields for this season, the council stayed after the meeting adjourned to talk about possible sources of funding.

Richard Murphy, district manager for Tac-Can cable television, had less success in getting the council's cooperation.

Earlier, the council had agreed to amend the contract they had with Murphy. The new agreement increased the price of a basic package (channels 2-13) from $8.25 to $12.95 for all subscribers except those over the age of 65.

The increased price was for channels 2-20.

But it was Murphy's understanding the senior citizens would have to show 'need' in order to get the $8.25 rate. That ordinance, however, was apparently written to include all senior citizens.

Murphy wanted the council to change the ordinance to the way he intended it. However, the council stood firm in insisting everyone over 65 be given the cheaper price without regard to their economic status.

Murphy said that so far, only four people have asked for the lower rate. "I'm not required to advertise it," he said.

In other business:

•A hearing on revenue sharing was announced for March 5, 10 a.m.

•Beverly Brackett from the Humane Society asked for funds during the next fiscal year in the amount of $2,800. The money, she said, would go towards initiating a countywide animal control program.

All municipalities are being asked to cooperate, she said.

Calera wreck

Truck driver Thomas Baker (l) stands by, while friends retrieve his belongings from the cab of the truck which overturned on State 31 Friday after hitting a car. Baker escaped without injury.

Crash injures woman

Calera rescue workers cut the roof off Eunice Williams' car to get her and a passenger out after the '78 Chrysler was hit by a tractor trailer Friday.

Williams was reportedly making a left turn off US 31 just south of Calera when the accident occurred at 12:05 p.m.

The 49-year old Columbiana woman was taken to Shelby Medical Center where her condition Monday was listed as stable and improving.

Neither her passenger nor the truck driver required hospitalization.

According to State Trooper Gary Champion both vehicles were headed north.

Thomas Baker, 24, of Montgomery was driving the loaded tractor trailer rig owned by Coosada Trucking.

He reportedly did not know Williams was turning and started to pass.

The rig overturned blocking both lanes. Traffic was directed around the wreck on the shoulder of the road by Shelby County Sheriff's deputies.

Stolen loot recovered in Sylacauga shop

Property stolen from the home of Harpersville Mayor J.W. Donahoo was recovered from a pawn shop last week. Law officers said they expect to arrest a suspect this week.

Sheriff's detective Richard Fox said $11,000 worth of jewelry was recovered from Sylacauga Pawn Shop after the owner contacted law officers.

Donahoo's home was broken into Feb. 1, and the jewelry, a pistol and a shotgun was taken, Fox said. The guns are still missing.

Fox said a warrant has been signed for a suspect charging him with buying and receiving stolen property.

County revenue to stay the same after tax vote; land exchange okayed

by Fred Guarino

Because an additional school tax for Shelby County was defeated February 14, county property tax millage will not change for 1984-85.

In addition, a land exchange between the county and Gulf States Paper Company has now gone through.

Both matters were discussed Monday during a continuation of last week's regular county commission meeting.

Without the proposed three mill addition to the school tax, property taxes will remain at the current 23½ mill level.

A breakdown of county property, or ad valorem taxes is as follows: 5 mills, general taxes; 2½ mills, special road and bridge taxes; 4 mills, hospital tax, and 12 mills divided among five separate taxes all dedicated to the schools.

The state levies 6½ mills, and various cities and fire districts have varying additional millages.

Homestead and other exemptions sometimes apply, and the assessed value of property is determined by applying one of a number of formulas.

A week ago Monday was the official deadline for raising county property taxes. Last week's consideration of the tax structure was carried over to this week so the outcome of the school tax vote would be known.

The only other official action Monday was giving tentative approval of expenses for tax assessor personnel to attend a winter training seminar.

The action was approved on a tentative basis because Tax Assessor Bobbie Reynolds did not include a budget statement with her request.

A budget statement is required by the county commission in order for department heads to prove that an item is in their budget.

The March 7-9 seminar is to be attended by Reynolds, Estelle Sumners, Mary Ann Thompson, Jewell Waldrop, Jim Sumners, Steve Hager, and Richard Lawrence.

Commissioner John Ames requested that a memo be sent reminding all department heads of the need for budget statements.

The county will now turn over to that corporation 64 acres off the end of McDow Road for the 41 acres owned by Gulf States near the county vocational school.

Ames told the **Reporter** that the request has already been approved by the Shelby County Planning Commission, and that it is included in that body's master plan.
the Meadow Brook subdivision, he said.

Girl attacked at SCHS

Four teenagers are charged with attempted rape after a girl was assaulted at Shelby County High School on Valentine Day.

County Sheriff Buddy Glasgow said the incident occurred during school, about 2 p.m. by the football stadium.

The sheriff withheld the names of the four juveniles.

Glasgow said four students were arrested and will be tried in juvenile court.

UM student jailed for robbery

There wasn't enough money in a convenience store cash register to satisfy a would be robber -- so he handed it back and left.

But police still charged the 18 year old suspect with robbery in the 1st degree.

Jonathan Clark Retzlaff, a University of Montevallo student, allegedly walked into the U Tote M on State 119 S. at 3:55 a.m. last Tuesday and demanded the money in the cash register.

Alabaster investigator Sgt. Larry Rollan, said the robbery suspect had a large, pointed stick in his possession when he entered the store.

Rollan reported that Alabaster police officer Sgt. Frank Page picked Retzlaff up a short time later walking along State 119.

The suspect was arrested and taken to the Shelby County jail where he still remains under a $15,000 bond.

State to give UM more money

George Wallace has called for a 21 percent increase in funding for the University of Montevallo for fiscal year 1984-85.

UM officials had, however, requested a 32 percent increase over this year's funding.

"I am pleased to report to you that we have been well treated in round one of the annual appropriations fight at the State Capitol," said Dr. Joe Brindley, UM director of public affairs.

The governor recommended to the state legislature last week that Montevallo receive $7,753,573 for the upcoming fiscal year, a 17 percent increase over 1983-84's appropriation, plus a one-time appropriation of $244,755.

The recommendation from Wallace was termed by Brindley, "the most favorable...from a governor since I've been at Montevallo.

"But remember, I'm talking about round one. There are several more rounds to be fought before the match is over," Brindley added, referring to potential actions of the state legislature.

Candidate visits Montevallo

Republican Senatorial candidate Albert Lee Smith will be in Montevallo on Thursday, Feb. 23.

The Republican student organization at UM will be hosts for the meeting, scheduled for the top floor of the student union building at 7 p.m.

Smith is seeking the Republican nomination to run for the U.S. Senate seat now held by Democrat Howell Heflin.

The public is encouraged to attend.

STRAND THEATRE
Montevallo 665-5134
Now Showing:
D.C. CAB
starring 'Mr. T'
Thursday Night Only:
TAMING OF THE SHREW
starring Elizabeth Taylor & Richard Burton

REWARD...

DON LEACH

JERRY HAYES
You will be rewarded with a 1984 Bonneville for only $9,975 when you see Don Leach or Jerry Hayes.
This car is equipped with much more than standard features.

LEACH PONTIAC-GMC
Main St. MONTEVALLO 665-1255

Hopcaid Liquid Fertilizers give you more income per acre!
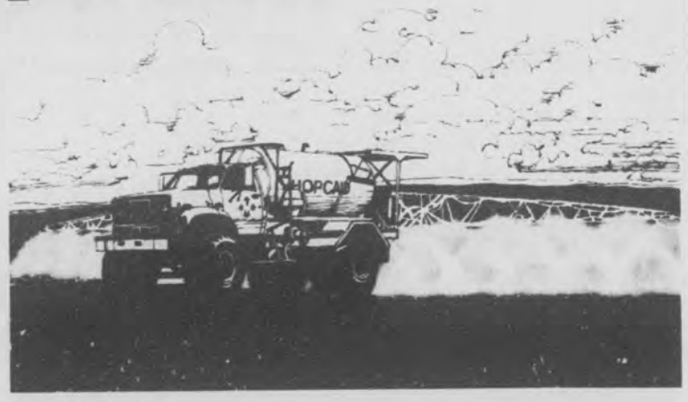

Here's how . . .
1. One-trip weed and feed application of Hopcaid Liquid Fertilizer and herbicide reduces fuel, labor and equipment costs by about $20.00 per acre. But University research shows yield increases equal to another $20.00 as a result of reduced soil compaction and improved herbicide uptake.
2. It's impossible to make the same amount of nutrients available to each plant in the row when you spread dry fertilizer. Some plants get much too much and some get much too little. Compared to the near-perfect and uniform application of Hopcaid Solutions, you'll lose about 6½ bushels per acre when you spread dry blends.
3. Dry fertilizers contain only dry orthophosphates as their source of P_2O_5. University research shows a yield advantage of 9.6% when liquid polyphosphates are used as the P_2O_5 source. Most Hopcaid Liquid Fertilizers are formulated with only liquid polyphosphates as the P_2O_5 source.
Put a pencil to it. Hopcaid Fertilizer Solutions add up to more income per acre. Call us. We'll be ready when you are.
HOPCAID LIQUID FERTILIZER Thermogas
Thermogas Co
Route 1, Centreville, AL
Phone (205) 926-9671

24 Hour Banking Now Available At
A FULL SERVICE BANK
Merchants & Planters Bank
MONTEVALLO
FDIC

WATER PROCESSING SYSTEMS, INC.
209 South 18th Street
Birmingham, AL 35233
324-6364
•Complete Water Treatment•
Installation, Sales, Service
Full Line of Equipment
Industrial - Residential - Commercial
Water Softners, Filters, Well Pumps, Lake Systems
Supplies, Filter Media, Chemical Feed Pumps
Minor Plumbing Repairs
Ask about Water Softner 'Rental' Service
(City Water Only)
'18 Years Serving State of Alabama'
(Originating in Wilsonville, AL)

Pelham answers requests for stop sign in Chandawood

by Fred Guarino

Residents of Pelham's Chandawood Drive will receive some relief from traffic problems as the result of last Monday night's city council meeting.

Charlie Rogers, Steve Staggs and Jerry Eck appeared and asked the council to install at least one stop sign on the road.

Rogers, who served as the spokesman for the group, said that he was "concerned about the safety of children."

He pointed out that at least 16 children live in homes along the .9-mile long road, and that only one speed limit sign is posted there.

"I spoke to several patrolmen and they agree that people don't drive posted speed limits and there is no incentive for them to slow down without a stop sign," Rogers said.

"Our situation is the same as that of Chandalar Lane," Staggs said. "It (Chandawood Drive) is a major thoroughfare."

He pointed out that stop signs have eased traffic problems on Chandalar Lane.

Councilman K.O. Maynard moved that at least one stop sign be erected at a three-way intersection on the road and that two speed limit signs also be added.

Councilwoman Beverly Hall suggested that police chief D.O. Watson be allowed to place the stop sign wherever he saw fit. That would resolve the situation so that it would not have to come back before the council, she said.

Maynard said he had no problem with Hall's suggestion and moved that at least one stop sign and two speed limit signs be placed on the street. The motion passed without objection.

In other action:

•The council approved the placing of six new street lights on Pelham roads. Single lights will be placed on Wood Dale, Brookfield, Vance Street and Wilson Street, while two lights will be placed on highway 52.

Mayor Burk Dunaway said he hoped to receive recommendations for other street light locations from Alabama Power Company before the next council meeting.

•Upon a motion from Hall, Martha Murphy was approved as a new member of the Pelham Library Board.

Murphy will fill James Hallmark's vacant seat on the board and her term will not expire until 1986.

Rocking break

Members of the Junior Civitan Club at Pelham High School took time out Saturday from a Rock-a-thon for Alabama Retarded Citizens to clown for the Reporter camera. Getting their heads together are: Betsy Bergeron, Beth Owens, Susie Hase. Eric Smith and Jamie Tate engage in a pillow fight. The rockers raised over $400 for ARC. (photo by Bert Seaman)

Alabaster man jailed for forgery

An Alabaster man allegedly trying to buy drugs with altered prescriptions was arrested by law officers Thursday in Vincent.

Alvin Swift, 32, Alabaster, was arrested at Clinic Pharmacy in Vincent and charged with second degree forgery.

Pharmacist Harold Argo said a man came in Wednesday and presented two prescriptions for drugs that contained synthetic codeine, a painkiller.

Suspecting that the prescriptions were altered, Argo said he gave the man a few pills and told him to come back the next day for the rest of the order.

Argo alerted Vincent Police Chief George Humphries and the man was arrested the next day when he arrived at the drugstore.

The suspect has not been released on bond.

Other activity on the sheriff's blotter for the week ending Monday, included:

•**Burglaries:** Five were reported, including antique furniture taken from a home on Valleydale Rd. A tape player, batteries and two gas tanks were reported stolen from a pontoon boat on Beeswax Creek. Household goods were taken from a mobile home in Montevallo, and a woman reported her purse taken from her car at Inverness Apts.

•**DUI:** Three arrests were made; one was also charged with driving with a suspended license.

Demos hold banquet

The Shelby County Democratic Executive Committee is hosting an appreciation night for the state representatives from the county.

The banquet is open to the public, according to SCDEC chairman Jim King, and area residents are invited to meet and hear their representatives speak.

"We have a full program," King said, adding that delegates to the national convention in San Francisco are also expected to be introduced.

The banquet is at 7 p.m., Friday, Feb. 24, at the University of Montevallo's Anna Irvin Dining Hall.

Tickets will be available at the door, according to King. For more information, call King: 663-1004.

Calera gives yard to school after deed omission discovered

Although the Board of Education won't be getting any additional revenue from property tax, the board did get a piece of property Monday.

The land -- measuring 75 x 100 feet -- is the front yard of Calera High School. Prior to Monday it had never been officially deeded to the school.

Superintendent of Education Ellie Glasscox and Deputy Superintendent Vern Davis were on hand at Monday's council meeting to express their appreciation for the action.

Mayor Carl Prichard said that the discovery that the land still belonged to the city was made during an updating of city records.

Since the education superintendent was present, Prichard mentioned the graduation exit exams 11th graders were required to take for the first time this year.

Glasscox said scores would not be revealed so the public wouldn't compare schools, but he told the council, "Calera didn't take a back seat to anybody."

The mayor announced that final paperwork had been completed with the contractor who will build the new sewerage treatment plant in Calera.

He said the first step in the $2.5 million project would be the building of an access road to the plant. Work is scheduled to begin March 5.

In other business, the council voted to enter into an agreement with the League of Municipalities which would allow the state organization to collect delinquent insurance license fees due the city.

The city will not be required to pay any money for the service, but will receive 50% of the fees collected.

Pelham sewage woes

Continued from page 1

tests, and "found out in truth it was going in the creek."

A spokesman for ADEM in Montgomery said that office thought the problem had long been corrected.

Moore said that ADEM usually turns over local cases such as this to county health departments. "If the county health department can't do something, we normally take measures to get it corrected," Moore said.

Clark honored for library effort

The Alabaster City Council honored a citizen for making the city's library a reality.

Phil Clark, director of Shelby County Libraries, was presented with a certificate of appreciation by Mayor H.A. 'Doc' Rubin and the rest of the council at their meeting Monday night.

"Clark helped us get a grant for $300,000," Rubin said, and got our matching funds down to $25,000. Now, that's some horn-swoggling."

The city normally would have paid $75,000 in funds, but Clark arranged for the city to use some of its own services in building the library.

Clark is moving to Montgomery where he will become a state library consultant for the Alabama State Library Service.

In other business, the council reappointed Aaron Sherer to the city planning commission and Robert S. Moore and Thomas Cairns to the Board of Adjustments.

The council also approved the purchase of new uniforms for the street department.

Shelby accident hurts boy

A Columbiana youth was seriously injured when the motorcycle he was riding slid off a rainy road and hit a tree Sunday afternoon.

Ricky Crowder, age 10, was in serious but stable condition at University Hospital with a fractured skull, hospital spokesman John Wright said Monday.

Rescue workers at the scene said Crowder lost control of the four-wheeled motorcycle as he came around a curve on Old Shelby Cemetery Rd. The machine flipped over and hit a tree.

State troopers called for a life-saver helicopter to transport the victim, but the rainy weather had grounded it. Crowder was taken to Birmingham by conventional carrier.

Leash law

Continued from page 1

The council also approved a contract agreement with Alabama Valuation Service for the appraisal of three roads in Liberty Heights and Scurlock Road. The appraisal is to be conducted within 14 days so that the city can begin work on street paving projects.

FOR ALL YOUR BUILDING NEEDS

Holcombe BUILDING SUPPLY

Columbiana · 669-6731
Montevallo · 665-1281
Harpersville · 672-2224
Chelsea · 678-8064

EDMONDSON'S BARBER & STYLE SHOP

Hair Care For The Entire Family

Regular Cut $5.00
Child under 12 Wet Cut & Style.. $6.00
Adult Wet Cut $8.00
Shampoo & Style..... $10.00
Cut & Perm $25.00

The Oldest Name in Shelby County for Hair Care

Family Owned & Operated by
ALAN & KATHY EDMONDSON
All personnel are Licensed Barber Stylists
HOURS ARE:
8 a.m. until 5 p.m.
Tuesday thru Saturday
Closed on Monday

Located between Holcombe Shell and Breakfast House on 25 Hwy by-pass.

PHONE 669-3200

TAX TIME

The closer it gets, the better we look.

Anytime is a good time to open an Individual Retirement Account. And with tax time just around the corner, you still have plenty of time to consider the tax advantages of a Jefferson Federal IRA. Plenty of time to choose which of two accounts is right for you. Both are easy to open, and if you make the maximum deposit by April 16th, you can take the full deduction on your 1983 income tax return. Even better, if you make your 1984 contribution at the same time, your account can start earning high interest, tax-deferred for the rest of the year.

Check the charts for maximum contributions and the two types of tax-saving IRAs offered by Jefferson Federal. Then start saving for a comfortable retirement the easy way. And remember, the sooner you start, the greater the benefits. Stop by any one of our offices, and we'll help you make a timely decision. Because we want you to keep more of what you make, and make more of what you have. What could be better than that?

Maximum Deposit per year:
Single $2,000; One-paycheck couple $2,250;
Working couple $4,000.

Floating Rate IRA*
Compounded monthly
$50 minimum deposit
18 month term

Fixed Rate IRA*
Compounded quarterly
$250 minimum deposit
18 month term

* Substantial penalties required if funds are withdrawn before individual reaches age 59½.

doing more...better!

Jefferson Federal Savings & Loan Association
F.B. Yeilding, Jr., Chairman
FSLIC
Montevallo Office
214 N. Main Street, Phone 665-1248
Randy Brooks, Manager

Editorial opinion

Vote carries message

Many theories are going the rounds as to why the vote for the school tax failed last week.

It was a historic vote. No one remembers Shelby County voters ever turning down a referendum for the schools.

But this time, voters might have been trying to tell the school board something. We think the message behind the vote is:

'If we were happier with the education the children are getting, and if we knew more about the true needs of the schools, some of us might have voted the other way.'

We think the close vote is a plea to the school board and the superintendent to restore the esteem that surrounded education when people thought of it as nearly sacred.

It is ironic that the vote came when the Shelby County schools are showing evidence of improvement, such as in the statewide testing scores.

The pro-education forces could have made a better case for the issue, and could have worked harder to get it passed.

But fears among many about the cost of the new tax -- coupled with disenchantment about the mission of education -- were enough to defeat it.

Many of the older people in the county are worrying, rightly, about expenses in the future. But these are the same people who have always been generous in voting for education in the past.

If they can be reached, and convinced, that the board of education is serious, and will really use the money for the good of the children, then we think a future vote will have a different outcome.

...MMS

Correct toilet problem -- fast

That Bishop Creek is far short of drinking quality probably comes as no shock to most people.

But to know that the City of Pelham is apparently flushing toilets directly into the creek is -- to say the least -- disgusting.

True, a state biologist figures that the discharge poses only a minute chance of some kind of nasty contamination or harm. But viewed from the standpoint of the city flushing toilets into one end of the creek, and pumping a well near the other...

Maybe no one's being directly harmed by this. Maybe it's just one of those problems that got buried in the unnatural channels of bureaucratic shuffling. Maybe a lot of things.

But now that the problem has been pointed out, there should be no maybes involved in seeing that it is corrected. Quickly.

...DFM

Readers' opinions

Reader issues tax challenge

Letter to the Editor:

It was with much displeasure that I received the news that the tax referendum on Feb. 14 had failed, and indeed that all of Shelby County had failed.

Alabama has long held dearly to the position at or near the bottom of almost all scales by which enlightened people might measure their struggle for a successful and prosperous existence. We seem to treat our hold on last place as if we were using an inverted scale. The fact that we are at the bottom is a result of a certain 'loser mentality' that is painfully evident throughout the state.

It is this mentality that has been so well demonstrated by the voters of Shelby County. So many claim that taxes are not the answer when in reality they did not even know the question.

My displeasure with those who voted against the tax, however, is insignificant when compared to the feelings that I have for the parents who did not even bother to vote.

But, my intent here is not just to complain. I have a plan by which those who sincerely want to improve their local school system may, in fact, do so. It is a very simple plan. Even though there will be no new tax, there is no reason at all why we should not individually make a contribution to our schools.

Yes, I am asking you to tax yourself and yourself alone. This morning my wife and I gave $25 to the principal of our son's school. We asked him to spend the money on either the kindergarten classes or the first grade classes. This money will not be used just for our child, but for many other children.

I am issuing a challenge to all Shelby County residents: If at least ten of you send me a letter stating that you have given $25 to your child's principal, then I will give another $25 to my child's principal.

I certainly hope that the 280 people here in Montevallo who voted for the tax will back up their vote with a check to one or more of Montevallo's fine principals. If 280 people give $25, our schools would be suddenly blessed with $7,000 -- a somewhat significant amount.

Again, my challenge is not just for Montevallo, but for the entire county. Of course, you do not have to write to me, you could just give for the pleasure of it.

Please tell a friend and thank you.

Sincerely,
Gene G. Garza
49 Pinewood Lane
Montevallo, AL 35115

Ed superintendent offers regrets

To the Patrons of Montevallo High School:

It has been brought to my attention that Ricky Dobson, an outstanding athlete at Montevallo High, was recently chosen as the recipient of an athletic scholarship to Mississippi Southern. Such an honor was well deserved and is reflective of, not only a fine young man, but a concerned and cooperative family, and a community and school encouraging high ideals for its students. I regret that I had not been informed and consequently, could not share the excitement of the contract signing with Ricky and his parents as I was able to do so with Luvell Bivins of Thompson High.

Ellie Glasscox, Superintendent
Shelby County Schools

SHELBY COUNTY REPORTER
USPS - 492 - 480

Offices in Pelham and Columbiana
Published every Thursday

Second class postage paid
at Columbiana, Alabama

POSTMASTER:
Send address changes to main office of publication:

Shelby County Reporter
P.O. Box 947
Columbiana, AL 35051

Subscription Rates:
One Year . . . $7.00
Two Years . . $13.00
Out of State. $15.00

President . . . . . Ralph W. Sears
Editor . . . . . Marcia M. Sears
Managing Editor David F. Moore
Ass't Edit . . . . . Bert Seaman
Account Executive . Wayne Rasco
Sport Edit./News . . Fred Guarino
Office Manager . . . Violet Powell
Advertising Artist . . Milton Bridges
Production/News Iris F. Smitherman
Photo Technician Jerome Bannister
Typesetter . . . . Kathy Sorensen

Contents Copyrighted 1984
by Shelby County Reporter, Inc.

Vote called 'tragedy'

Letter to the Editor:

A great tragedy has occurred in our county and our children will continue to suffer for it.

My fellow citizens are willing to gripe and complain about the terribly inadequate school facilities in many areas of our county. They are willing to see our children attend classes in trailers and buildings that should have been condemned years ago.

However, they seem to be unwilling to pay the ridiculously low price of a nickel a day to help alleviate the problem. Our currently elected school officials are greatly concerned, but they cannot spend money they do not have to correct problems that existed long before they were elected.

Don't blame these officials for our problems. We should all hang our heads in shame until we gain the courage necessary to pass the revenue increases so desperately needed by our school system.

Sincerely,
David B. Cottrell, Ph.D.
2203 Pup Run
Helena, AL 35080

Firemen commended

Letter to the Editor:

Many times we forget the many important serices rendered to us and our communities by others.

It has been a long time since I witnessed a fire destroying a home from close up. I had this opportunity on Christmas Eve around eleven p.m.

No one enjoys watching a home being destroyed by fire. My purpose here is to commend the volunteer fire fighters of the city of Montevallo for the very fine job which they did while braving a five degree temperature as they fought this fire.

For those of us who were there, it should cause us to rest a little easier knowing that they are here to help us.

Sincerely,
George Dailey
P.O. Box 191
Montevallo, AL 35115

Good Morning

by Milton Bird

The weekly 'Good Morning' column written by Milton Bird, is brought to you with the good wishes of the First National Bank of Columbiana, member FDIC.

by Milton Bird

Things you wouldn't know if you didn't go to the grocery store: She bought four bananas, standing over the fruit counter a long time trying to find four that weren't bruised. And she found them. But she wouldn't know for certain until the next day or the day after.

She made her way to the pay line and got in front, by a whisker, of a lady who had a wagon crammed full and a small boy perched on top of a sack of dog food.

She handed the bananas to the sales lady and snatched 'em back and looked at 'em a long minute. She took the tiny tags off and handed 'em back to the girl.

"At this price," she moaned, "I don't want to pay for the tags too."

* * * *

He picked up a yellow delicious apple and looked at it, hunting a bruise. But he didn't find one. He took the apple to the scales, hanging above the grapes and tangerines, and weighed it.

A lady passed. She was hunting nutmeg, she said, but hadn't even come close. She looked at his apple.

"What did it weigh?"

"Eight ounces on the dot."

Another lady, probably her shopping buddy, called and said she had found the nutmeg.

"I'll be back in a minute," she called back.

She looked at him and at the apple. It was so yellow and shined. "That'll be thirty-five cents and tax," she laughed.

He watched her leave. She was fat and forty and waddled a little when she walked.

He went back to the bin and put his apple on top of two others. If he owed 'em anything for looking, he'd pay on his next trip.

Fred's Corner

by Fred Guarino

Hello and welcome once again to Fred's Corner.

Members of the Shelby County Chapter of the Humane Society are now making city council meeting rounds to sell what I think is a good idea.

They want a countywide and municipality sponsored animal control program.

The program would involve the hiring of a fulltime animal control expert to oversee the capture of stray cats and dogs, as well as the granting of power to the humane society to cite animal control violators.

It would also require participating cities to purchase stray animal traps to be used by the humane society in this effort.

All fines would go to the city in which violators were cited to help them maintain a good control of stray cats and dogs in their area.

If you have ever been bitten by a stray dog or if you have ever had a child suffer from such a bite, it should be obvious what benefits a countywide control program could have.

Too, if you've ever had your garbage ripped apart and scattered through the yard, or had a favorite pet killed by stray dogs, you know what a relief to such problems this program could be.

There are benefits from a humanitarian point of view, as well. Such a program would cut down on the number of animals dying on the roads and highways of Shelby County because they had no owners to keep them from harm's way.

Such animals would also be spared the life of hunger and disease which goes hand in hand with being a stray cat or dog.

That's not all. A countywide animal control program could also help prevent the unnecessary births of hundreds of unwanted animals.

What the humane society would like is for enough city contributions to provide a fulltime control program, and for the purchase of traps by the various cities to be used in the capture of strays.

I think such a program has merit and should be instituted. It could help make Shelby County a better place to live for animals and humans alike.

Alabama Scene

by Bob Ingram

by Bob Ingram

Either Gov. George Wallace didn't do his homework, or he is playing games with the Legislature.

Wallace had proposed a tax of four-tenths of one percent on all wholesale transactions in Alabama as a way of providing new revenue for the hard-pressed State General Fund. The bill didn't fly. In fact, it was rudely shot down before it reached the end of the runway.

The proposition created a tempest among both wholesalers and retailers, so much so in fact that one of the governor's own floor leaders, Rep. Roy Johnson of Tuscaloosa, made the motion to kill the bill. It never had a chance.

How the governor and his lieutenants could have so badly miscalculated on this measure is a mystery. Some of Wallace's critics are convinced he knew all along that the proposition would be rejected, and once it was, he could dump the hot potato in the lap of the legislators. This is precisely what he has done.

Once the measure was dead and buried, Wallace had a new General Fund budget sent to the House which calls for an across-the-board cut of three percent for all GF agencies. Also cut from the new budget is the proposed eight percent pay boost for state employees.

If this were a tennis game, which it isn't, Wallace has said to the lawmakers: "The ball is in your court..."

More than anything else, this development so early in the regular session suggests that this may be one of the stormiest sessions in years. It will be no place for the faint hearted.

* * * *

Twenty years ago this fall, five Republicans were elected to the U.S. House of Representatives from Alabama. Time has taken its toll. Glenn Andrews of Anniston was defeated in 1966 after but one term; Jim Martin of Gadsden vacated his office in the same year to run for governor (Lurleen Wallace destroyed him); John Buchanan was ousted in 1980. Only Jack Edwards of Mobile and Bill Dickinson of Montgomery survive. And Edwards will retire at the end of his present term.

Rep. Dickinson has no intention of retiring, and is even now preparing for a bid for reelection. The prospect of being the only Republican in the Alabama House delegation doesn't bother him, although he is confident he will not be alone next January. Former State Sen. Sonny Callahan of Mobile, a Democrat - turned - Republican, is a pre-campaign favorite to win the seat Edwards is vacating. The polls presently suggest that.

Dickinson, who came within an eyelash of losing his seat in 1982 to Wallace faithful Billy Joe Camp, feels more secure this year. Camp ran on Wallace's coattails in '82; Dickinson will be running on Ronald Reagan's coattails this year.

"It's more fun swimming with the tide than against it," Dickinson said.

Reporter letter policy

The Shelby County Reporter is glad to consider for possible publication reader opinions on issues of local interest. Such opinions should be expressed in the form of a 'Letter to the editor.' Such letters should be limited to 250 words, typed or neatly printed, and include both your signature and address. For our own information, your phone number is useful. Letters chosen for publication are subject to editing for length or libel, but we will not change the meat of your message. Address letters to PO Box 947, Columbiana, AL 35051.

Students win prizes for writing

Six students in Shelby County won prizes in a writing contest sponsored by the Alabama Penman.

Winners will compete next on a regional level and then in a statewide championship. State winners will be published in Alabama Penman's state literary magazine.

Dr. Norman McMillan, chairman of the English department at the University of Montevallo, selected the winning pieces from those submitted by each of the public schools.

Dr. Lusia McPherson and Evan Majors coordinated the contest for the board of education.

The students received certificates from county school superintendant Ellie Glasscox and cash prizes from **Shelby County Reporter** publisher Marcia M. Sears at a ceremony Monday.

In the poetry division, Thompson seventh grader Andy Shelton won first place, and second place went to Jeffrey Vick, an eighth-grader at Calera Middle.

Sherry Weathers, a senior at Thompson, took first place in short story competition, and second place went to Chelsea junior Michell Whitfield.

In the essay contest, senior Gordon Kenney of Thompson won first prize, and Augie Champion, a seventh-grader at Vincent, came in second.

Writing winners

Winners of county-wide writing contest are (from l.) Angie Champion, Michell Whitfield, Sherry Weathers, Gordon Kenney, Andy Shelton and Jeffrey Vick.

UM focuses on women in March

"Women: Their Impact on the Arts" will be the focus of Women's Week at the University of Montevallo, March 5-9.

Among the activities slated are:

•A keynote address by music professor Johnetta Randolph Haley at the Women's Week Convocation, Tuesday, March 6.

The Southern Illinois University professor will speak at 10 a.m. in LeBaron Recital Hall.

•A noon luncheon following the convocation in the Montevallo Room at the campus cafeteria.

Featured speaker for the luncheon event will be Pamela Middaugh, owner of a local pottery store, who has experience in the fields of theatre and television.

•A panel discussion on "Women Making Their Mark on the Arts," also on Tuesday March 6, at 1:30 p.m. in the Comer Hall Auditorium.

The moderator for the discussion will be Joan Cowan, associate professor of music at UM.

Panelists will include Dr. Robert Cowan, associate professor of music; Marianne Zeanah, assistant professor of dance; Dr. Frank McCoy, chairman of the art department; and Cathy Rye, manager of the State of Alabama Ballet.

A campus-wide reception will follow at 3:30 p.m. at the home of UM President Jim Vickrey.

•On Thursday, March 8, Selma author Kathryn Windham will present a new one-act play on the life of Julia Tutwiler, the first president of what is now the University of Montevallo.

"My Name is Julia," will be presented at 7:30 p.m. in the Comer Hall auditorium.

•Also on Thursday at 10 a.m., UM associate professor of home economics Dr. Phyllis Sprueill will present "Dress for Success."

A tea will be held immediately after the presentation.

•The UM Lyric Theatre will perform "The Threepenny Opera" March 5-6 at 8 p.m. in LeBaron Recital Hall. Shari Boruvka-Roth, assistant professor of music will direct.

For reservations and luncheon fees write Bev Warren, Station 180, University of Montevallo, Montevallo, AL 35115 or call 665-2521, ext. 405.

Eat chicken to help MES

Montevallo Elementary School will host an art show and chicken finger supper next Friday, March 2.

Exhibits of children's art will displayed throughout the school from 4:30 until 7 p.m. The cafeteria will be open to serve the public at that time.

Tickets will be available at the door. For more information: 665-1551.

Dexter
PEST CONTROL
STOPS TERMITES AND PESTS
-SINCE 1953-

Phone 665-5485 or 942-3963
Most Prices Quoted On The Phone
DR. E.B. VINSON (Ph. D)
Auburn Trained Expert directs Service for Homes

Kmart®
The Saving Place®
Savings from our garden shop

8 to 25 bulbs per pack
PLU-297
3.97
Mammoth Packs
Topsize bulbs at low, low price. Choose from assorted packs, with mixed colors.

Kmart® COUPON

WITH COUPON
77¢ 8 A.M. To Noon Sat. Feb. 22
20-Quart Potting Soil
For all plants. Odorless, sterile, ready for use. Won't burn.

Kmart® COUPON

WITH COUPON
1.37 8 A.M. To Noon Sat. Feb. 22
Red Tip Photinia
Beautiful shrubs in 5-inch square pot.

Kmart® COUPON

WITH COUPON
1.37 8 A.M. To Noon Sat. Feb. 22
40-lb. Vita Hume® Soil
Ideal top dressing soil for patching, potting, planting.

97¢ PLU-294
Assorted Bulbs
Choose from assorted summer flowers bulbs.

67¢ PLU-293
Onion Sets
Choose white or yellow onion sets ready to plant.

PLU-299
2 For $5
Red Tip Photinia
Beautiful shrubs in 5-inch square pot.

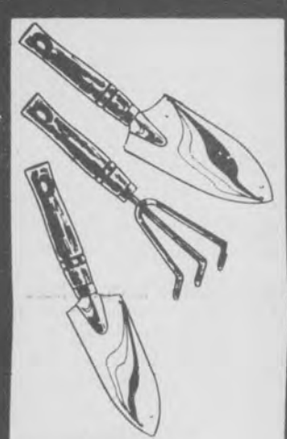
77¢ PLU-302
Hand Garden Tools
Transplantor, hand trowel, cultivator

PLU-301
2 For $3
Garden Gloves
Choose men's or ladies' gloves in sturdy cotton.

PLU-291
$1.00
20-Qt. Potting Soil
For all plants. Ready for use.

2.66 PLU-298
Colorful Rose Bushes
#1½ grade promotional rose bushes. Climbing and floribundas.

PLU-295
3.97
Potted Rose Bushes
#1½-grade hybrid tea rose and climbing floribundas.

Scotts $3 REBATE

PLU-300
Kmart Sale Price 21.97
Less Scotts Rebate -3.00
Your Net Cost After Scotts Rebate 18.97
Scotts® Bonus S
Bonus S is made to fight weed problems. Bonus S also provides a full, balanced feeding to help your lawn grow greener, thicker, so new weeds don't have a chance. 34-11/16 Lb. Net Wt.

PLU-306
—Kmart Sale Price 14.44
Less Scotts Rebate -3.00
Your Net Cost After Scotts Rebate 11.44
Turf Builder for Tall Fescue
Fertilizer is engineered specifically for tall fescue lawns. It supplies a safe, complete feeding of time-released nitrogen. 30-lb. Net Wt

PLU-303
2 For $3
Super K-GRO Rose Food
Used at planting time yields more buds and bigger roses. 5-Lb. Box
*Net Wt.

3.97 PLU-304 50-Lb.*
8-8-8 Fertilizer
Lawn and garden formula 8-8-8 heavyweight fertilizer. Covers 5,000 sq. ft. *Net wt.

17.88 PLU-296
25-Lb.* Fescue Seeds
For a beautiful green lawn and quick cover try Kentucky 31 fescue grass seed. To help get your lawn in shape.
*Net Wt.

PLU-292
2 for 5.00
K-GRO Bone Meal
Natural organic fertilizer for flowers, shrubs, trees, vegetables. 5-Lb. Box.
*Net Wt.

1.57 PLU-305
40-lb.* Vita Hume® Soil
Ideal top dressing soil for patching, potting planting.
*Net wt.

SUN HOURS 1 P.M. TO 6 P.M. STORE HOURS 9:30-9:00
ROEBUCK
INTERSECTION RT. 11 & 75

SUN HOURS 1 P.M. TO 6 P.M. STORE HOURS 9:30-9:00
GREEN SPRINGS
816 GREEN SPRINGS HWY.

SUN HOURS 1 P.M. TO 6 P.M. STORE HOURS 9:30-9:00
MIDFIELD
40 MIDFIELD PLACE

SUN HOURS 1 P.M. TO 6 P.M. STORE HOURS 9:30-9:00
EASTWOOD
7845 CRESTWOOD BLVD.

SUN HOURS 1 P.M. TO 6 P.M. STORE HOURS 9:00-9:00
GARDENDALE
901 DECATUR HWY.

SUN HOURS 1 P.M. TO 6 P.M. STORE HOURS 9:00-9:00
HOOVER
1767 HWY. 31 SOUTH

SUN HOURS 1 P.M. TO 6 P.M. STORE HOURS 9:00-9:00
PELHAM
MONTGOMERY HWY. U.S. 31 SO.

Reporter Sports

Fred Guarino
Sports Editor

McCrimon takes top track honors

At 5'5" and 132 pounds, Vincent High School senior Wanda McCrimon is not exactly an imposing, Amazon-type athletic figure.

But the pretty, 17 year-old Yellow Jacket track star stands head and shoulders -- at least in ability -- above all indoor female track competitors in the State of Alabama.

At the 1984 state indoor track championship held earlier this month in Montgomery, she was named Most Outstanding Female Athlete of all school classes (1A-4A).

The speedy McCrimon took the honor by winning the high jump, long jump and the 60-yard low hurdles. To earn it, she had to beat out a Mountain Brook girl who won two events and set a new state record.

"I was shocked!" McCrimon recalled of her triumphant moment. "We (our team) were going to leave and were getting our stuff together when they called my name. We had already picked up our first place team trophy."

She called the state award the biggest honor of her life. The words "shocked and happy" kept popping up when she tried to express her feelings.

McCrimon's surprise can be better understood when one realizes that she runs for a school with no track facilities. A potholed bus parking lot has served as her training ground for the past four years.

McCrimon began running at the age of 13 when some of her junior high track friends encouraged her to try out for the team.

To go along with small size, McCrimon has a quiet voice and a quality of modesty about her when she talks about her track successes.

"I tried it and I liked it," she remembered of her first running efforts in the ninth grade. "I don't have much natural ability. It's just something I want to do."

McCrimon first showed her ability in the ninth grade when she placed second in a high jump event.

Troy State University is now interested in her running and leaping power. In addition to that, McCrimon is also an accomplished volleyball player and is considering trying out for the teams at UAB, University of Montevallo and Jacksonville State.

That should come as no surpise to anyone because McCrimon lists all county and all area

Continued on page 7

WANDA McCRIMON ...state track star

Area 8, 3A crown up for grabs this weekend

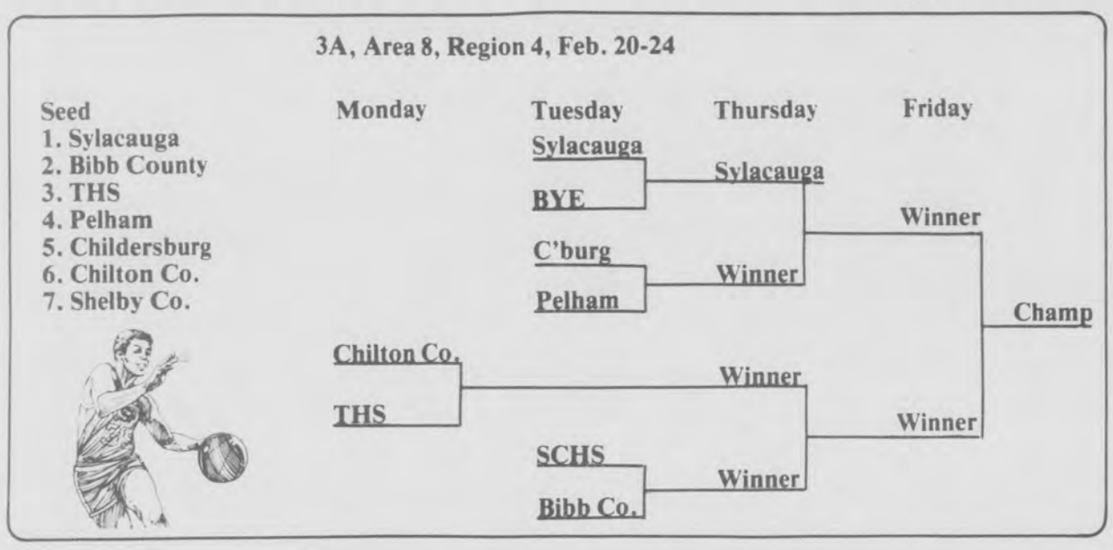

Pelham High School won the Shelby County basketball championship this year.

Last Tuesday night, it began a quest for higher honors -- the Area 8 Region 4 basketball title and a chance at state level competiton.

For the Panthers to reach that goal, they will have to overcome such schools as Sylacauga, Bibb County, Thompson, Childersburg, Chilton County and Shelby County by Friday, February 24.

The week's tourney action in Childersburg closes out Friday night with the area championship game. (See related box for pre-tourney line ups.)

Pelham coach Tony Taylor, who did not return several calls by the **Reporter**, was unavailable for pre-tourney comments on his team.

The Warriors -- 22-6 on the season after beating Stanhope-Elmore (see related story) and Vincent -- earlier this year whipped second seeded Bibb County, 65-54.

Against Bibb County, Thompson standouts Chris Thomas and Tony Hale scored 16 points each, while lone senior Luvell Bivins scored 14 points.

"I think our chances are as good as anybody's," THS coach Thomas Johnson said of the tournament possibilities. "We beat everyone in the area and we were the only team to beat Sylacauga."

Thompson's only area losses have come against Pelham and Sylacauga.

Thompson, seeded third in the area, took on Chilton County Monday night after sports deadlines.

Pelham is seeded fourth. The tournament favorite and number one seed is Sylacauga.

Shelby County, seeded last in the area at 11-12, took on Bibb County Tuesday night.

Coach Don Piazza was not optimistic about his

Continued on page 7

Vincent is top seed in 2A, Area 7 tourney

Vincent High School is favored to win the 2A Area 7 basketball tournament in Montevallo this Friday night. Going into the tourney, the Yellow Jackets were 19-7 on the year.

The tournament began Tuesday, and while Vincent may be the number one seeded squad, six other teams will have a say about the eventual outcome. B.B. Comer, Holy Family, Montevallo, Chelsea, Winterboro and Jemison would all like to see the Yellow Jackets lose their sting.

Vincent coach Richard Crumpton cautiously refuses to take anything for granted.

"I'm not going to sit here and tell you something like a fool... Montevallo, Holy Family and B.B. Comer all have a legitimate chance at winning," he said late last week.

"The best record is not always indicative of the best team," he added. "Rarely has the tournament favorite ever won."

"To win (the tournament) you have to hit a shot at the buzzer or make the last shot of the game, have an official blow a call in your favor in a critical situation, and you have to win a game when you didn't play well," he said.

Cross county rivals Montevallo and Chelsea are also setting their sights for this year's area crown.

The Montevallo Bulldogs have only managed an 11-10 record, but even with that they were the only area team to defeat Vincent in the regular season. That victory came in a 41-40 contest played on the Bulldog's home court.

Bulldog coach Kurt Pnazek knows his team will have the home court advantage again.

"I feel like our chances are as good as anybody else's," he told the **Reporter**. "Vincent has a better record but they won a lot of games against

Continued on page 7

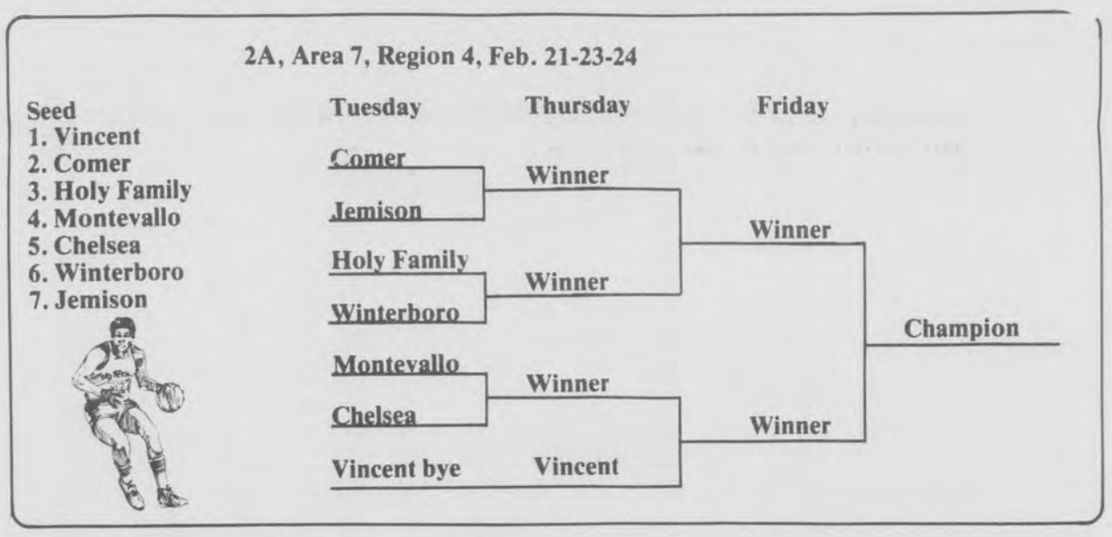

Calera, ISS are long-shot for 1A, Area glory

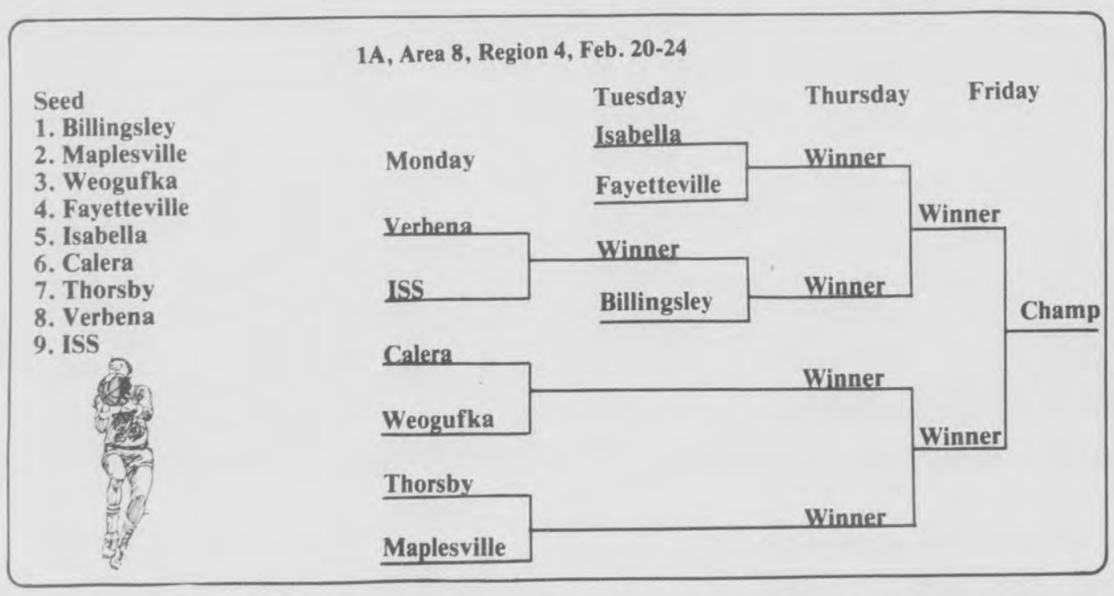

Both Indian Springs High School and Calera High School could have one last shot this week to gain basketball glory.

The two schools were expected to tip-off the 1A Area 8 tournament in Billingsley, last Monday night.

It is no secret that host team Billingsley is the tournament favorite. But that issue won't be decided for sure until this Friday.

The sixth seed Eagles (8-10) took on third seed Weogukfa on Monday, while ninth seed, Indian Springs (2-16) challenged eighth seed Verbena.

The Eagles lost a recent a game to 2A Montevallo 63-51. But perhaps Calera took some inspiration into the playoff from Chris Haynes' 18 point performance against the 'Dogs and Greg Haynes' 14 rebounds.

Indian Springs might have gone into tournament action with something of a renewed spirit. Greg Van Horn's squad won its second game of the season recently by defeating Moody 53-42.

In that contest, Indian Springs' Mark Sable played a nearly perfect game and scored 21 points. He hit 90 percent (nine of ten shots from the field) and went 100 percent (three for three) at the free throw line.

Also showing well for ISS was Stewart Hall who pulled down nine rebounds and scored 12 points.

Calera coach Mark Lovett told the **Reporter** that for his team to win the area, it would have to play extremely well and defeat two of the best 1A school in the state -- Billingsley and Maplesville.

But, as ISS's Van Horn said of his team's chances, "In the game of basketball, anything can happen..."

For a listing of tournament seeds and the 1A Area 8 tournament bracket, see related box.

SA Raiders, CVA Rebels post outstanding records

Basketball, 1983-84, is over for private school arch rivals Shelby Academy and Coosa Valley Academy... but this past season won't be forgotten by either.

Both schools posted outstanding records and both represented Shelby County in the Alabama Private School Association state championship playoffs.

Shelby Academy earned its fourth straight trip to the state tournament at Huntingdon College by winning the District 7 crown. The Raiders finished the year at 19-7.

In addition to getting a shot at the state title, the SA Raiders saw their junior star Dennis Attaway named District 7's Most Valuable Player. They also saw senior Vince Pickett named to the second team All District squad.

Coosa Valley finished third in District 7 competition with a 17-6 record. That was good enough to give that school a wildcard playoff berth.

The Rebels' placed both senior Van Huffaker and junior John Beavers on the first team All District squad while senior Larry Hill earned second team District honors.

Although both schools lost out in the opening round of state competition, both showed outstanding ability.

The Raiders fell 63-41 to West End Christian of Tuscaloosa. But considering their opponent was the only team to beat title favorite Tuscaloosa in over 100 games, there was no reason for shame.

Even against tough West End, Pickett scored a respectable 13 points while Jim Lee pulled down seven rebounds.

CVA lost its opening game to Morgan Academy 67-66. But again there was no reason for shame. Morgan only managed to beat the Rebels with the help of a last second bucket.

Proof of the Rebels good showing was the fact that Morgan Academy gave up 20 points to Beavers, 16 points to Huffaker and 12 points to Hill.

Maybe the sweetest thing about this past season for Shelby Academy, however, was the fact that it proved a total surprise.

"We never had any thoughts of winning the district or going to the state," said coach Dewayne Kervin. "We didn't think we could exceed the .500 mark!"

The fact that CVA made the playoffs despite having only a little depth and little experience, probably made its playoff shot even sweeter.

Another bright spot for Shelby and Coosa Valley players is that they earned the respect of their coaches.

"They worked harder than any team I've ever had, played better than any team I've ever had and, were the most unselfish of any team I've ever had," SA coach Kervin said.

"They came a long way in two years. They worked hard to get where they were. Their goal was to go to the state and they reached that goal," CVA coach Breland also said of his Rebels.

Both coaches went so far as to rank their teams among the top ten private high schools in the state.

The Raiders will lose three seniors from this season's team but only two of them, Vince Pickett and Jim Lee, were starters.

Third senior, Doug Barrett, never started a game.

The Rebels will lose four seniors to graduation but again, only two starters will be gone next season. John Limbaugh only started at times, Huffaker started fulltime, Hill started fulltime and Mike Goodwin never started.

All in all, Breland considered the Rebels of 1983-84 the best ever. Kervin said his Raiders gave their school its best mark in five years.

Yellow Jacket awed by state track recognition

Continued from page 6

volleyball recognition along with her many track awards.

"I was captain of my volleyball team for two years," McCrimon smiled. "But it wouldn't hurt" to get a track scholarship. It all depends on what they give me. If they give me a scholarship I'll run."

McCrimon said her parents, Mr. and Mrs. Otis McCrimon, have never watched her run in four years of track. But she said they're proud of her and usually buy her something when she surprises them with her awards.

McCrimon is still somewhat awed over the fact she won the top state female track award and that at least one college is interested in her.

"I didn't think this much would be involved," she said. "I just thought I'd go out and run in the meets."

McCrimon admitted she dosen't let track take too big of a chunk out of her life. She said she never runs on weekend or holidays. "I want to sometimes, but I just can't push myself to do it."

She said track really takes very liitle from her high school life. She can still go to dances and other activities. "We miss a basketball game or a football game sometimes but our sport is a sport too, and they miss us."

The Vincent girl gives a lot of credit to her coaches for her success.

"They don't push, but they pump you up and tell you what you should be doing," she said of Jim and Debbie Barnes. "They're real interested in you, how you feel, even if you have a problem not involved with track. They're always there."

But even good, compassionate coaches can't make McCrimon do anything she doesn't want to do. She recalled that her most embarrassing moment in sports was a prime example of her admitted stubborness:

"We were in the sectionals trying to qualify for the state. I fell in the hurdles. I had cleared it, but my trail leg hit it. I got so disgusted I just quit and didn't run in any events."

Her coaches were mad because they wanted her to continue, she said, but they didn't show it.

She hurt her little finger and scratched her leg, but it was her pride that she said hurt the most.

"I would have qualified automatically, even if I had knocked all the hurdles down," she said.

Now that the days of falling are behind her and she is the top high school indoor track star in Alabama, would McCrimon do it all over again?

"Maybe...." she smiled. "Probably -- if I knew the outcome."

Warriors win

The Stanhope-Elmore Mustangs stampeded into Alabaster last Thursday night to take on the Thompson Warriors.

But when the dust had settled, it was evident that the Warriors easily tamed their opposition. Even with heavy use of reserve forces, Thompson blasted the visitors 69-38.

The 31 point spread should have come as no surprise to the Mustangs. The only previous meeting between the two squads this season saw Thompson roar to a 101-69 victory.

The Mustangs controlled the opening tip and scored the first bucket of the game. And, for a few moments they went toe to toe with Thompson, knotting the score at 4-4.

Thompson rallied, however, to take a commanding 20-11 first period lead.

One minute into the second period, the Warriors led 26-13 and coach Thomas Johnson threw his full force of reserves into the contest. From there Thompson went on to take a 33-20 half-time lead.

But coach Johnson was not satisfied with the 13 point edge.

"Our second bunch has got a problem," he said. "We're going for the win. If we get this thing to about a 25 or 30 point lead we'll play them again."

With the starting five back on the floor, Thompson wasted little time in blasting to the 69-38 victory.

The Warriors' dominance was evidenced by the performances of starters Chris Thomas and Tony Hale. Although the two did not play the whole game, they scored 22 and 20 points respectively.

The best performance by a Mustang was Reginald Duncan's 13 points.

The win pushed Thomspon's season record to 21-6.

Board control

Thompson's Todd Harris (20) fights for control of the boards against the Stanhope-Elmore Mustangs. (Photo by Fred Guarino)

UM goes for it

The UM Falcons, 17-10 on the year and 4-6 in Southern States Conference play, will open the SSC championship tournament this Thursday night.

The Falcons will take on the University of Alabama at Huntsville at 6 p.m on the campus of Auburn University - Montgomery.

Falcons and UAH have met twice in regular season play with UM winning the first meeting 77-61 and losing the second encounter 68-64.

Other first round action pits AUM against Alabama Christian at 8 p.m. Thursday.

The winner of the UM-UAH game will play Birmingham - Southern, Friday, while the winner of the AUM-Alabama Christian game will play Athens State.

The championship contest will be played Saturday night at 7:30 p.m.

The winner of the SSC tournament will play Birmingham - Southern in a best two-out- of-three series for the District 27 championship and a trip to the national tournament.

The UM Lady Golden Falcons will play UAH this Saturday night in Huntsville for the District 27 championship and the right to advance to the Area 5 tournament.

The Lady Golden Falcons have defeated UAH 82-72 and lost to that same school 86-51 in regular season play.

In women's action, UM is 13-12 on the season and 5-1 in district play.

How seedings are decided

Seeding in area basketball tournaments is not depended upon area records alone.

The seeding is based upon a school's over-all record against teams in its own classification and above.

That mean's a 3A school's seeding would be based upon its record against other 3A and 4A schools.

'Jackets, 'Dogs, Hornets eye title

Continued from page 6

non-area opponents. Our area record is 11-2."

Chelsea may be the longest shot to win the title. The Hornets are only 5-17 this season and coach Mike Sims said prior to the tournament, "We will have to play our best, especially against Montevallo."

But Sims is not willing to paint his team out of the area championship picture, "If I didn't think we could win, I wouldn't stay in the business," he said.

Title for grabs

Continued from page 6

team's chances.

"It will be awfully hard for us. Our only hope is quickness, no turnovers and hitting free throws."

Vincent recently routed Briarwood 81-46 in a pre-tournament contest. On that occasion, Bruce Hamilton scored 22 points for the Yellow Jackets and he pulled down 12 rebounds.

On the other hand, Montevallo recently lost to county champion and 3A power Pelham 58-45. But, Taylor Blackwell and Keith Moore scored 12 and 11 points respectively for the Bulldogs.

Chelsea also lost a recent game 61-58 to Winterboro. But that game saw Hornet basketball star Steve Shelton score 21 points.

Last Tuesday night Comer, Jemison, Holy Family, Winterboro, Montevallo and Chelsea were all expected to see first round action.

Vincent is not slated to play until Thursday.

For a list of area seedings and the 2A, Area 7 tournament bracket, see related box.

Softball schedules sought

Attention all softball teams in the Pelham area.

The city's park and recreation board is now taking written schedule applications for the spring and summer use of its ball park complex.

Adult, church and civic team representatives are urged to turn in to city hall their first, second and third choices for playing times.

Mail choices to Pelham City Hall, Pelham, AL, 35124 by March 1.

For more information, call Roy Jowers at 663-7442.

Hayes plays ball in Sweden

James Earl Hayes is back in Montevallo after several weeks of playing basketball for a professional team in Katrineholm, Sweden.

He will complete his studies at Auburn University next term, and expects to graduate then.

Hayes said he enjoyed his experiences in Sweden so much, he hopes to go back in the fall when the new basketball season begins over there.

Stallions offer ticket special

The Birmingham Stallions are offering a new family ticket plan this season,

According to team president Jerry Sklar, children 14 years of age and under will be admitted this season for half price.

"This plan," he said, "is an economical form of entertainment. We want Stallions football to become an annual tradition for families around Alabama."

For more information on the family ticket plan, call 251-8735.

Tickets are now on sale for the Stallions' season opener Sunday, February 26 against the New Jersey Generals at Legion Field.

Bird
Building Material
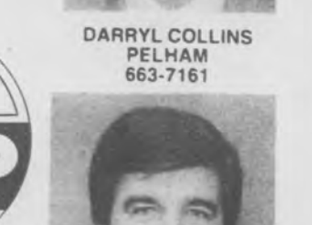
Open All Day Wed. & Sat
CALERA
668-2321

Business news notes

Strickland named to Shelby board

Shelby Bank elected Jim Strickland of Columbiana to its board of directors at an annual stockholders' meeting last week.

"Jim represents two vital Shelby County business communities, Columbiana and Pelham, and he will add great depth to our efforts," said bank president K.R. Kirkland.

Strickland is president of the Columbiana Chamber of Commerce and chief officer of Strickland's Department Stores.

He also is a board member for the Shelby County Department of Pensions and Security. He is trustee and serves as a member of the administrative board of the Columbiana United Methodist Church.

Keys

Wayne Wood delivers emergency vehicle to eye bank director Doyce Williams.

Realty offers relocation help

First Realty Company has started a relocation service to help newcomers find homes.

The service hooks up home buyers with agents who can find the right home and neighborhood for the family, according to Judy Morris, vice president of relocation services for First Realty.

Morris said First Realty asks newcomers what their special needs are, such as schools, churches, and types of neighborhood.

Clients who request the service receive it free, Morris said.

First Realty has seven offices throughout Shelby and Jefferson Counties.

Subscribe
669-3131

Pipe company donates car

The American Cast Iron Pipe Company has given the Alabama Lions Eye Bank an emergency vehicle. Wayne Wood, general manager of Strickland Chrysler, Plymouth and Dodge in Pelham, delivered the car to eye bank director, Doyce Williams.

The Eye Bank provides a 24 hour on-call service for the collection and distribution of cornea tissue, and ACIPCO employees give money monthly for charity funds.

AU offers teleconference

Interested in physical fitness and good training practices?

If so, you are invited to attend the Auburn University /University of Nebraska live video teleconference "Strength and Conditioning for Athletes," Saturday, Feb. 26.

For more information call 205-826-5100.

Career speakers brief Montevallo students

Career Day at Montevallo Middle School featured speakers from eight diverse occupations last Thursday. Counselor Ruth Robertson coordinated the day's events.

Speaking to the eighth graders about opportunities in careers were;

Barry Kornegay, engineer at Stockham Valve;

Marcia Sears, executive editor of the Shelby County Reporter;

Ted Metz, professor of art, University of Montevallo;

Barbara Belisle, English teacher Montevallo High;

Dr. Harrell Day, veterinarian;

Demry Sheppard, Area vocational school, with students Carey Emfinger, Kevin Lacey, Annette Fletcher and Mark Herron;

Dr. Robert Randolph, professor of business, UM;

Sherry Wilson, county health department.

LINDA DENSON
ALABASTER
663-0745

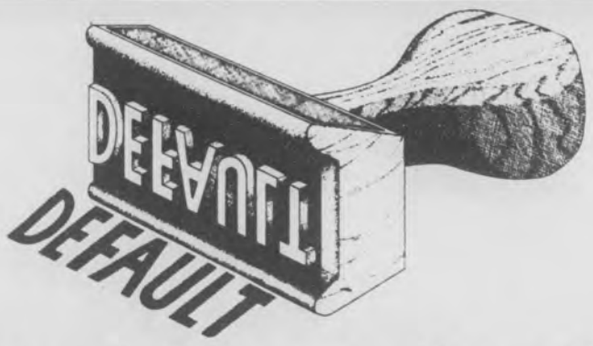
DEFAULT

WALT MOODY
COLUMBIANA
669-3166

JEROME HALEY
PELHAM
663-7161

Could your family make ends meet without you?

DARRYL COLLINS
PELHAM
663-7161

EDDIE LOVELADY
ALABASTER
663-0745

Life Insurance can help you make sure your family's needs will be met if something happens to you. Federated Guaranty life insurance offers excellent coverage features at affordable rates just like other types of Farm Bureau insurance.

Ask your Farm Bureau agent to help you plan life insurance to fit your budget and your family's lifestyle. Take time now to insure the good future you want for your family.

Ask me about VIP

HERMAN WATTS
DISTRICT MANAGER
663-7161

FARM BUREAU INSURANCE
AUTO·HOME·FARM·LIFE·HEALTH·BUSINESS

MISS SHEILA RASCO
...to wed David Lane Finley

Sheila Rasco troth announced by parents

Mr. and Mrs. Waymon Douglas Rasco of Columbiana, announce the engagement of their daughter, Sheila, to David Lane Finley, son of Mr. and Mrs. David Hoyt Finley of the Camp Branch Community.

Miss Rasco is the granddaughter of the late Mr. and Mrs. G.C. McDonald, Mrs. Eunice Rasco, and the late Mr. G.B. Rasco of Columbiana.

The prospective groom is the grandson of Mr. and Mrs. Forrest Templin, the late Mr. Howard Finley Sr. and Mrs. Zora Mae Finley of the Camp Branch Community.

An Apr. 7 wedding is planned at 7 o'clock in the evening at the First Baptist Church of Columbiana. All friends and relatives are cordially invited to attend this occasion.

A reception will follow the ceremony in the Family Life Center.

MISS LUANNE SPARKS
...to wed William P. Henke

Miss Sparks will wed

Mr. and Mrs. James L. Sparks of Morris, Georgia, announce the engagement of their daughter, Luanne, to Mr. William Paul Henke. He is the son of Bill G. and Mary Jean Henke of Shelby.

The bride-to-be is the granddaughter of Mrs. W.L. Sparks of Georgetown, Ga., and the late Mr. Sparks and the late Mr. and Mrs. J.C. James of Eufaula.

She is a 1983 graduate of Troy State University and is employed by the First National Bank of Columbiana.

The prospective groom is the grandson of Mr. W.A. Henke and the late Mrs. Henke, of Shelby, and Mrs. Paul E. Hyde and the late Mr. Hyde of Alexander City.

He is a 1983 graduate of Troy State University and is employed by Consolidated Pipe and Supply Company in Birmingham.

The wedding will be an event of Saturday, Mar. 3 at Morris Baptist Church in Morris, Georgia.

News from all around

by Iris F. Smitherman

The Calera Garden Club met recently for their regular monthly meeting at the home of S.M. Bird Jr., with Mrs. B.A. Findley, cohostess.

During the business session, several committee reports were given, and club president Mrs. W.W. Godfrey appointed a nominating committee.

Mrs. Eddie Downs gave a program on the subject of 'old flowers and shrubs, and new flowers and shrubs.'

* * * *

Sam and Wanda Phelps of Wilsonville are the parents of a new son.

Andrew Richardson was born Feb. 12 at Brookwood Medical Center and weighed 9 lbs. and 3 oz. He was 22" long.

Grandparents are Commander and Mrs. Richardson Phelps of Wilsonville, and Mr. and Mrs. Noah Snader of East Earl, Penn.

* * * *

Happy birthday to Jeniene Reach of Pelham on Feb. 19, to Pam Smitherman on Feb. 20, to Janet Parker of Pea Ridge today, Feb. 23, and to Wendell Overstreet of Shelby on Feb. 25.

* * * *

The Progress Homemakers Club met on Feb. 15 at the home of Dot Scruggs, with 12 members present.

Sherry Wilson, a representative of the Shelby County Health Department, spoke to the club about early cancer detection.

The program planned for the March meeting will be on making casserole carriers.

* * * *

The Montevallo High School junior class has scheduled their annual light bulb sale for Feb. 9-29.

Members of the class will likely be calling on people in the Montevallo area during this time to sell special fund-raising packages of the bulbs in order to reach a goal of $650, with which the class intends to sponsor the junior/senior prom.

Persons wishing to place an order may call MHS during school hours at 665-2970!

* * * *

Congratulations to Charles and Judy Pickett of Pea Ridge, who are the parents of a new daughter.

Lindsey Diane was born on Feb. 14 at Shelby Medical Center and weighed 7 lbs. 13½ oz. What a Valentine's Day present!

Grandparents are Mr. and Mrs. Dewey Johnson Jr. of Dogwood, and Mr. and Mrs. James E. Pickett of Pea Ridge.

* * * *

Homer Wheat returned to his Calera home this week after a week long vacation in Washington D.C. and Maryland area.

* * * *

The annual general meeting of the Pea Ridge Fire Department will be held this Sunday afternoon at the Pea Ridge Community Center beginning at 2.

New officers will be elected, as well as a board of directors.

All persons in the area are urged to attend this meeting.

* * * *

Carrie Elizabeth is the name chosen for the new daughter of Cpt. Phillip and Aliece (Turner) Martin of Jacksonville.

She was born Feb. 19 at Noble Army Hospital (Ft. McClellan) and weighed 8 lbs. 8 oz.

Grandparents are Mr. and Mrs. Frank E. Turner of Columbiana, Mr. and Mrs. Ruebin Martin of Eastaboga, and Mr. and Mrs. Robert Anaker of Weaver.

* * * *

Epsilon Psi chapter of Beta Sigma Phi recently held a rush party with an international theme at the home of Robert and Terry Holladay.

Members and guests attending were Lee and Elaine Parrish, Charlene and Ben Johnson, Judy Kramer, Billie and Ray Hamilton, Ginger Walker and Craig Rice, Waldine and Buddy Hanson, Dan Gay, and Ann and Doug Thienpont.

The chapter recently honored their Valentine Queen, Judy Davis, in her home with a dinner.

Davis was also honored at a dance along with the Valentine Queens of Epsilon Nu and Xi Omicron.

* * * *

If you have any news of social interest please call Iris at 669-3131 during office hours. Deadline: noon Monday.

KRYSTA ANN BLACKERBY
...one year old

Birthdays

Krysta Ann Blackerby was one year old on Feb. 15. She celebrated the special day with her family at the Wilsonville home of her grandparents, Mr. and Mrs. E.L. Blackerby.

The birthday girl is the daughter of Randy and Laura Blackerby of Wilsonville.

Mr. and Mrs. Ray Hamby of Gadsden are her other grandparents.

* * * *

AMANDA LYNN COX

Amanda Lynn Cox celebrated her second birthday February 22 with a skating party in Pelham.

Attending the party were her 4 and a half year old brother Jason, other family members, and friends.

She is the daughter of Joel and Kathy Cox of Shelby. Her grandparents are Mr. and Mrs. Baughn Sparks of Shelby, and Mr. and Mrs. Joseph D. Cox of Columbiana.

Tax help here

VITA (Volunteer Income Tax Assistance) will prepare your income taxes free, every Saturday until April 14 from 10 a.m. until 3 p.m. at the Columbiana Library.

Please bring all W-2 forms, 1099's and a copy of your 1982 tax returns, and other proofs of taxable income.

UM plans London tour

A four-week study tour in London will be offered through the University of Montevallo June 29 through Aug. 14.

Participants will study at Richmond College in London and may receive up to six credit hours from UM or Richmond. UM assistant professor of philosophy and religion Dr. Frank Hoffman is directing the trip.

Special attention will be given to people interested in studying antique collecting, geneaology, performing and visual arts, and academic research.

For more information, contact Hoffman: 665-2521, ext. 483.

OPEN A SAVINGS ACCOUNT HERE
AND SEE YOUR SAVINGS GROW!
Even if you never add a cent to your savings account, that money will still earn regularly.
Serving the Heart of Alabama Since 1916
Central State Bank
CALERA

Columbiana spellers

Fourth grader Kevin Williams won the spelling bee at Elvin Hill Elementary School and will represent the school in the countywide contest. The runner up was 5th grader Brian Hatcher. (photo by Bert Seaman)

Concerts staged at UM

"Everything I've Always Wanted To Do (On Stage)...But They Wouldn't Let Me," is what Pam Middaugh will be doing Friday and Saturday evening.

The Montevallo actress is the featured performer in a musical concert that includes everything from blues to gospel music.

Shows will begin at 8 o'clock each evening in Reynold's Theatre on the University of Montevallo campus with a reception following the Saturday performance.

UM's Gospel Choir and other guest artists will also take part in the musical event being presented by The Shelby County Community Theatre and the University of Montevallo Theatre.

All proceeds will go to the Maryalice Ballentine Drama Scholarship a UM.

For ticket information and reservations, call Montevallo Mud, 665-7774 or UM Theatre, 665-2521, ext. 413.

* * * *

The University of Montevallo Theater Department will present Bernard Slade's 'Same Time, Next Year' at 8 p.m., March 1-3, in Reynolds Theater.

UM faculty member Sara Marlowe will direct the comedy. For information and ticket reservations: 665-2521, ext. 413.

ATO selects new president

The Alpha Tau Omega Social Fraternity has elected Robert J. Hedge of Ider as president of its Eta Omega chapter at the University of Montevallo.

In addition, the Eta Omega chapter of ATO nominated Michael R. Tamucci, Jr. of Mountain Brook as its 1984 candidate for the national Thomas Arkle Clark award.

Does your health insurance plan help protect against large medical expenses from long term illness?
Check with State Farm for one that does.
Call:
JEFF FALKNER
COLUMBIANA, ALABAMA
PHONE: Off. 669-6706
Personal Health Insurance the State Farm way!
STATE FARM INSURANCE
Like a good neighbor, State Farm is there.
State Farm Mutual Automobile Insurance Company Home Office: Bloomington, Illinois

Opening
IN MONTEVALLO THIS WEEK!
Next to Strand Theatre
• Everyday low prices on bakery items
• Come on safari and save
• It's a jungle out there!
JUNGLE HUT DISCOUNT SNACKS
MONTEVALLO

No lead. No knock. No kidding.
If unleaded gasoline makes your car knock and ping, don't get mad. Get Gulf Super Unleaded, the Gas With Guts. Gulf Super Unleaded has the extra octane your car needs to help eliminate knocks and pings when passing, climbing and accelerating.
In fact, Gulf Super Unleaded is even recommended for drivers who used to buy a premium grade leaded gasoline.
So for more octane and less noise, stop by today and ask for Gulf Super Unleaded, the Gas With Guts.

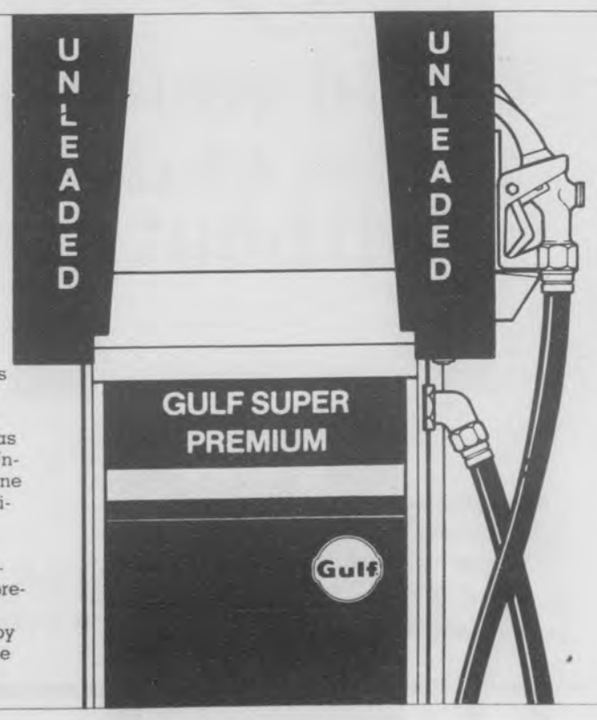

TIDMORE OIL CO., INC.
Phone
669-6046, 669-4336
Columbiana, AL

Buy or Rent from
The Sickroom Store.
When you need to rent or buy special equipment for a sickroom, its nice to know you can talk with people you already know and trust. The people at Davis Drug. We can help you with hospital beds, wheelchairs, canes and walkers, commode chairs and patient lifts. Delivery and set-up is free, of course. We'll fill out Medicare, Medicaid and other insurance forms for you too.
Next time, order sickroom supplies from Davis Drug. You'll see why people say we're more than just another drug store.
Main Street in Columbiana
669-6713
DAVIS DRUG CO.

Happy birthday

'Mama' Sallie Burge gets a happy birthday kiss from her preacher's wife, Frances Adkins. 'Mama' turned 99 February 21, but celebrated the grand event last Sunday. (photo by Bert Seaman)

'Mama' goes to church to celebrate 99 years

Grover Cleveland was president and people were riding in horse-drawn buggies when Sallie Burge was born.

Now men can fly faster than the speed of sound. But despite all the changes she has seen in her lifetime, the 99 year old Montevallo woman still views life the same way she always has.

Family, church, and being neighborly have always been important to Sallie Burge -- known as 'Mama' Burge to most of the community.

Although she hasn't been able to attend the Montevallo United Methodist Church regularly since a fall a year ago, she was there Sunday -- sitting in the pew she has occupied 61 years.

Born in Pine Hill on February 21, 1885, Sarah Stokes joined the Methodist Church there when she was eight.

After her marriage to Agee Burge in 1904, she moved to Grove Hill.

The couple farmed for a living, but part of their income went to help the less fortunate. 'Mama' Burge looked after the sick and delivered babies.

When there was a death in the community, and the family was poor, she saw to it there was a shroud on the body, and she lined the caskets her husband would make.

Still ready and willing to do whatever she can, 'Mama' Burge now pitches in to help fold the church paper edited by her daughter Maggie Lou Kelly.

Even though she isn't able to be at church very often, 'Mama' Burge still goes to the monthly meetings of the women's Charity Circle.

Besides her daughter, 'Mama' Burge's family includes two grandsons, Pat and Agee Kelly, and three grandchildren, Karen, Jim, and Patrick.

Preachers plan

Ray Smith, Gene Grater, Stan Reaves, and Larry Adcock make plans for the interdenominational revival planned for their churches on March 5-9. The religious leaders say they see no reason for denomination to be a barrier to Christian worship. (photo by Bert Seaman)

Week long revival set

Five churches in the northern part of Shelby County will meet together for a week long interdenominational revival next month.

Pastors will bring their congregations and choirs to the Helena Cumberland Presbyterian Church where the services will be held each evening from March 5-9.

Besides receiving spiritual enrichment from the services, the congregation will also be giving an offering to help a minister's wife suffering from a serious illness. (Anyone unable to attend the services, but who would like to make a contribution, may send it to: Judy Grater Love Fund, POB 39, Pelham, AL 35124.)

The churches taking part in the revival and the speaker each evening are as follows:

•March 5 -- Ron Cox, First Assembly of God, Alabaster

•March 6 -- Ray Smith, Helena Pentecostal Worship Center

•March 7 -- Eugene Grater, Hickory Hills Worship Center, Alabaster

•March 8 -- Larry Adcock, Camp Branch United Methodist Church, Saginaw

•March 9 -- Truett Murphey, Living Word Church, Pelham.

Shelby County religious news

First Baptist Church of Pelham will host special revival services Feb. 26 - Mar. 1 with Dr. Ronnie Phillips as guest evangelist.

Dr. Phillips is pastor of Central Baptist Church in Hixon, Tennessee.

Special music will be presented each evening by choirs from area churches.

Sunday services will begin on Sunday at 11 a.m. and 7 p.m., with weeknight services beginning at 7:15 following a mini-concert by the guest choir.

Nursery will be provided for each service.

The church is located just off Hwy 31 South adjacent to Pelham City Hall.

* * * *

The Harmony Echoes of Gadsden will be the guest singers at Shady Grove Baptist Church on Sunday, Feb. 26 beginning at 2 p.m.

Everyone is welcome.

The church is located on Hwy 280 East and Shelby County 41 North.

Mike Hill is singing chairman.

* * * *

A Faith Missions Conference has been scheduled for Mar. 2-4 at the Wilton Bible Baptist Church, located on Hwy 25 So., near Montevallo.

Malon Collins, CAM - International (vice president of field ministries) will be the guest speaker.

The general theme of the conference will be 'the future from God's perspective', and is aimed at focusing attention on the urgency of world evangelism in the light of future events.

On Friday, Mar. 2, at 7 p.m. Mr. Collins will speak on 'The Place of Israel in Prophecy'; on Saturday, at 7 p.m. the topic of the message will be 'Will There Be Another World Empire?'; and on Sunday in the 10:45 a.m. service, he will talk on 'the Fate of Gentile Nations'.

On Sunday night, at 6 p.m. a movie entitled 'The God Makers' will be shown.

Everyone is invited to attend, according to pastor Tom Hammett.

For more information call 665-2939.

* * * *

There will be a singing at Rocky Mt. United Methodist Church, near Jemison, on Saturday night, Feb. 25, beginning at 7 p.m.

The Joy Singers of Gadsden will be the featured guests.

Refreshments and fellowship will be held after the singing.

All interested persons are welcome.

* * * *

The Judson College Ensemble was in concert recently at Four Mile Baptist Church, where they sang a variety of sacred music.

The group from the Baptist women's college is preparing for a spring tour to the British Isles in March. This tour will include visits to England, Scotland, and Wales during Britain's "Year of Evangelism".

* * * *

"Epidemic II", a film, will be shown at Crosscreek Baptist Church in Pelham on Feb. 29 beginning at 7 p.m.

The film is a follow-up to "Epidemic - kids, drugs and alcohol," and tells how three diverse communities dealt with their drug-alcohol problem.

Following the film speakers from the Pelham Police Department and the para-medical unit of the Fire Department will discuss the drug-alcohol problem in Pelham as they confront it.

There will be no admission and the public is invited.

* * * *

Macedonia Baptist Church of Pea Ridge will host a benefit singing for Isaac 'Buck' Walker on Friday, Feb. 24 at 7 p.m.

Featured singers will be the Emerson Quartet, the Campbell Family and others.

The church is located on Hwy 22 in the Pea Ridge area, just off of Hwy 10.

Everyone is cordially invited to attend.

* * * *

The monthly 'Joy Fellowship' meeting will be held at Wildwood Chapel beginning at 7 this Friday night, Feb. 24.

Carol Foskey will be the guest speaker.

Refreshments will be served.

* * * *

'Who is this Son of Man?' will be the theme of a Gospel Meeting to be held at South Columbiana Church of Christ, Feb. 26 - Mar. 4.

Dallas Blevins will be the speaker for the nightly services, which will begin at 7:30 p.m.

The church is located on Hwy 47 South.

Mike Hunt, preacher, invites all interested persons to attend any or all of the services.

For more information or if you need a ride to the services call 669-9537.

* * * *

Registration is now open for kindergarten students at First Baptist Church in Alabaster.

Any interested parent of a child between the ages of 3-5 may call 663-5942 or 663-3491 for more information.

Local death notices

CHARLES O. GLENN

Charles Olridge Glenn, 76, of Jemison, died Feb. 16 at Brookwood Medical Center.

He was a member of Masonic Lodge No. 411 and was a past patron of the Eastern Star.

He is survived by his wife, Ferrell Glenn; a son, Sam Glenn of Jemison; a daughter, Jean Martin of Jemison; sisters, Mrs. E.W. Crump of Birmingham, Mrs. C.B. Shaw of Sylacauga, Mrs. R.B. McCrackin of Conway, SC, and Mrs. J.L. Jones of Raleigh, NC; a brother, Mr. C.G. Glenn of Guntersville; seven grandchildren, and nine great-grandchildren; and a host of nieces and nephews.

Funeral services were held Feb. 18 at Jemison Baptist Church, with burial in Wilsonville Cemetery.

NELL C. JOHNSON

Sixty-year old Nell C. Johnson of Sterrett died Feb. 16 at Brookwood Medical Center.

She is survived by a brother, Maurice Johnson of Helena; sisters, Ozellene Spradley, Madeline Johnson and Marguerite Spradley, all of Sterrett; three nephews and two nieces.

Funeral services were held Feb. 18 at Beulah Baptist Church, with burial in the adjoining cemetery.

BERTHA E. JOHNSON

Sixty-four year old Bertha E. Johnson of Helena died Feb. 19 at Shelby Medical Center.

She is survived by her husband, Frank Johnson Jr.; sons, William L. Reynolds of Helena, and James A. Reynolds, of Shelby; sisters, Reathell Payne of Siluria, and Willodean Head of Fultondale; six grandchildren and one great-grandchild.

Funeral services were held Feb. 21 at Pelham South Assembly of God Church, with burial in Helena Cemetery.

WILLIAM RENE HILL SR.

William Rene Hill Sr., 59, of Helena, died February 15.

Mr. Hill was employed by South Central Bell for 35 years and was a deacon at First Baptist Church in Pelham.

He is survived by his wife, Jimmie Littleton Hill; a son, William R. Hill Jr. of Montevallo; a daughter, Kimberly Brashier; and a sister, Mary Hill, both of Pelham.

Funeral services were held February 17 at First Baptist Church, Pelham, with burial in Helena City Cemetery.

WILLIAM W. STINSON

William W. Stinson, 91, of Wilsonville, died Feb. 17 at Shelby Medical Center.

He is survived by his wife, Elizabeth H. Stinson; sons, A.D. and J.D. Stinson, both of Wilsonville, Horace and Jack Vansant of Columbiana, and Hobson Vansant of Shelby; a daughter, Julie Mae Vansant of Wilsonville; sisters, Sadie Bolton of Wilsonvile and Elsie Hill of Columbiana; brothers, Sam and John Stinson of Wilsonville and Neal Stinson of Columbiana; eight grandchildren, and five great-grandchildren.

Funeral services were held Feb. 19 at Bolton-Brown Chapel, with burial in Pine Lawn Memorial.

JAMES W. LACKEY

Harpersville resident, James W. Lackey, 82, died Feb. 14 at Veterans Hospital in Birmingham.

He is survived by daughters, Chris Gallups and June Baker, both of Harpersville, Anne Kuobloch of Las Vegas, and Peggy O'Brien of Rosemont, Penn.; sons, James W. Lackey Jr. of Harpersville, Thomas Lackey of Enid, Okla., Donald C. Lackey of Jasper, Gary Lackey of Vincent, and Carl D. Lackey of Alabaster; a brother, A.G. Lackey of Arab; 21 grandchildren and 11 great- grandchildren.

Funeral services were held Feb. 17 at Harpersville United Methodist Church, with burial in Harpersville City Cemetery.

BENNY LUCAS

Sixty-one year old Benny Lucas of Wilton died Feb. 18 at Briarcliff Nursing Home.

Mr. Lucas was a longtime employee of Montevallo Lumber Company, and a member of Dogwood Assembly of God Church. He was also a veteran of World War II.

He is survived by his wife, Katie; sisters, Lois Lucas of Maplesville, Rena Lucas of Aldrich, Ethel Edwards and Evie Smith, both of Montevallo.

Funeral services were held Feb. 20 at Dogwood Assembly of God Church, with burial in Macedonia Cemetery.

GENEVA LOUISE WILSON

Geneva Louise Wilson, 60, died Feb. 12 in her Calera home.

She is survived by her husband, Fred M. Wilson Jr.; a son, Gary W. Wilson of Hope Sound, Fla.; sisters, Florence Milstead of Calera, and Leaner Portwood of Glendale, Arizona; a brother, Lloyd Johnson of Bessemer; and one grandchild.

Funeral services were held Feb. 15 at Hoffman-Rocko Chapel, with burial in Salem Cemetery.

HENRY T. ANDERSON

Henry Terrell Anderson, 40, of Rt. 2, Montevallo, died Feb. 16 at Shelby Medical Center.

Anderson was a member of Enon Baptist Church, and was a line-crew foreman for Alabama Power Company, Montevallo office.

He is survived by his wife, Lynda; a daughter, Teresa Lynn; a son, Travis Lamar Anderson; his mother, Lola Margie Lowery, and step-father, Dewey Lowery, all of Montevallo; a sister, Jeanette Knowles of Alabaster; brothers, James Curtis Anderson and Anthony J. Anderson, both of Montevallo.

Funeral services were held at Enon Baptist Church on Feb. 17, with interment in the adjoining cemetery.

MADGE ROY EDDINGS

Siluria resident, Madge Roy Eddings, 77, died Feb. 17 at Briarcliff Nursing Home.

She was a member of Elliottsville Cumberland Presbyterian Church.

She is survived by sons, Raymond L. Eddings of Dalton, Ga. and Joe H. Eddings of Pelham; sisters, Lois Bailey of Birmingham, Grace Zuiderhook of Siluria, and Mildred Davis of Tucker, Ga.; five grandchildren and five great-grandchildren.

Funeral services were held Feb. 19 at Elliottsville Presbyterian Church, with burial in Moore's Cemetery.

TIP OF THE WEEK

If you're into minimum-till or no-till this year, we have special application equipment to handle your liquid fertilizer needs and give you those bin-busting yields you looked for last year and didn't get. Call us.

Steel wool pads turning to rust? Keep them in a small plastic bag to prolong their life span, and you won't have to buy new ones so often.

Thermogas Co

A DIVISION OF mapco

Route 1, Centreville, AL
Phone (205) 926-9671

DID YOU KNOW?

Alabama Power started researching alternative energy sources in the mid-1940's.

Because of today's energy shortage, many companies are researching alternative energy sources. The initial United States experiment in underground coal gasification was first suggested and carried out by Alabama Power more than 30 years ago. And today, we participate in many forms of energy research, like our solar-powered office in Montevallo, all aimed at developing economical sources of energy.

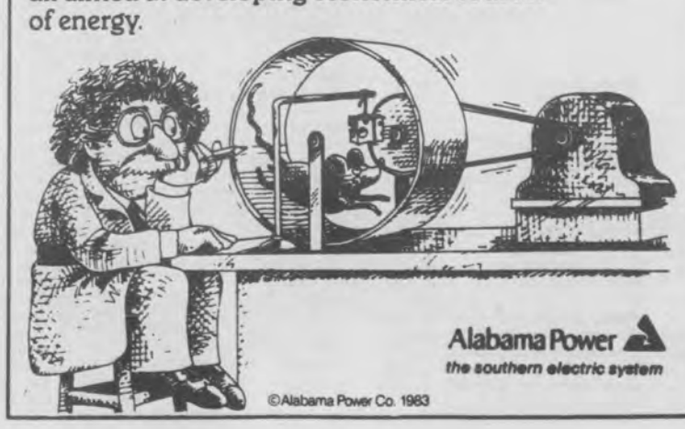

Alabama Power
the southern electric system

©Alabama Power Co. 1983

Kmart
The Saving Place

M-234-3

monoject INSULIN SYRINGES
SPECIAL

Value Pack
Box of 100

Mini ½cc or 1cc

ONLY $12.47
LESS COUPON 2.00
YOUR ACTUAL COST $10.47

STORE COUPON

monoject INSULIN SYRINGES $2.00 OFF

Purchase of VALUE PACK OF 100 Syringes, Mini 1/2cc or 1cc size. Mr Retailer Limit one coupon per purchase only on product specified Consumer pays any sales tax Redeem for consumer according to terms stated Any other use constitutes fraud For reimbursement of stated offer plus 8¢ handling, mail to Sherwood Medical Industries P.O Box 1277, Clinton Iowa 52734 Failure to produce invoice on request may void all coupons submitted Good only in U.S.A. or Canada Void if taxed licensed or restricted by law Coupon may not be assigned or transferred Cash value 1/20 of 1¢ OFFER EXPIRES December 31, 1984

71444 - 102058

Redeem coupon at your pharmacy.

ROEBUCK GREEN SPRINGS MIDFIELD EASTWOOD GARDENDALE HOOVER PELHAM

MISS SHEILA RASCO
...to wed David Lane Finley

Sheila Rasco troth announced by parents

Mr. and Mrs. Waymon Douglas Rasco of Columbiana, announce the engagement of their daughter, Sheila, to David Lane Finley, son of Mr. and Mrs. David Hoyt Finley of the Camp Branch Community.

Miss Rasco is the granddaughter of the late Mr. and Mrs. G.C. McDonald, Mrs. Eunice Rasco, and the late Mr. G.B. Rasco of Columbiana.

The prospective groom is the grandson of Mr. and Mrs. Forrest Templin, the late Mr. Howard Finley Sr. and Mrs. Zora Mae Finley of the Camp Branch Community.

An Apr. 7 wedding is planned at 7 o'clock in the evening at the First Baptist Church of Columbiana. All friends and relatives are cordially invited to attend this occasion.

A reception will follow the ceremony in the Family Life Center.

MISS LUANNE SPARKS
...to wed William P. Henke

Miss Sparks will wed

Mr. and Mrs. James L. Sparks of Morris, Georgia, announce the engagement of their daughter, Luanne, to Mr. William Paul Henke. He is the son of Bill G. and Mary Jean Henke of Shelby.

The bride-to-be is the granddaughter of Mrs. W.L. Sparks of Georgetown, Ga., and the late Mr. Sparks and the late Mr. and Mrs. J.C. James of Eufaula.

She is a 1983 graduate of Troy State University and is employed by the First National Bank of Columbiana.

The prospective groom is the grandson of Mr. W.A. Henke and the late Mrs. Henke, of Shelby, and Mrs. Paul E. Hyde and the late Mr. Hyde of Alexander City.

He is a 1983 graduate of Troy State University and is employed by Consolidated Pipe and Supply Company in Birmingham.

The wedding will be an event of Saturday, Mar. 3 at Morris Baptist Church in Morris, Georgia.

News from all around

by Iris F. Smitherman

The Calera Garden Club met recently for their regular monthly meeting at the home of S.M. Bird Jr., with Mrs. B.A. Findley, cohostess.

During the business session, several committee reports were given, and club president Mrs. W.W. Godfrey appointed a nominating committee.

Mrs. Eddie Downs gave a program on the subject of 'old flowers and shrubs, and new flowers and shrubs.'

* * * *

Sam and Wanda Phelps of Wilsonville are the parents of a new son.

Andrew Richardson was born Feb. 12 at Brookwood Medical Center and weighed 9 lbs. and 3 oz. He was 22'' long.

Grandparents are Commander and Mrs. Richardson Phelps of Wilsonville, and Mr. and Mrs. Noah Snader of East Earl, Penn.

* * * *

Happy birthday to Jeniene Reach of Pelham on Feb. 19, to Pam Smitherman on Feb. 20, to Janet Parker of Pea Ridge today, Feb. 23, and to Wendell Overstreet of Shelby on Feb. 25.

* * * *

The Progress Homemakers Club met on Feb. 15 at the home of Dot Scruggs, with 12 members present.

Sherry Wilson, a representative of the Shelby County Health Department, spoke to the club about early cancer detection.

The program planned for the March meeting will be on making casserole carriers.

* * * *

The Montevallo High School junior class has scheduled their annual light bulb sale for Feb. 9-29.

Members of the class will likely be calling on people in the Montevallo area during this time to sell special fund-raising packages of the bulbs in order to reach a goal of $650, with which the class intends to sponsor the junior/senior prom.

Persons wishing to place an order may call MHS during school hours at 665-2970!

* * * *

Congratulations to Charles and Judy Pickett of Pea Ridge, who are the parents of a new daughter.

Lindsey Diane was born on Feb. 14 at Shelby Medical Center and weighed 7 lbs. 13½ oz. What a Valentine's Day present!

Grandparents are Mr. and Mrs. Dewey Johnson Jr. of Dogwood, and Mr. and Mrs. James E. Pickett of Pea Ridge.

* * * *

Homer Wheat returned to his Calera home this week after a week long vacation in Washington D.C. and Maryland area.

* * * *

The annual general meeting of the Pea Ridge Fire Department will be held this Sunday afternoon at the Pea Ridge Community Center beginning at 2.

New officers will be elected, as well as a board of directors.

All persons in the area are urged to attend this meeting.

* * * *

Carrie Elizabeth is the name chosen for the new daughter of Cpt. Phillip and Aliece (Turner) Martin of Jacksonville.

She was born Feb. 19 at Noble Army Hospital (Ft. McClellan) and weighed 8 lbs. 8 oz.

Grandparents are Mr. and Mrs. Frank E. Turner of Columbiana, Mr. and Mrs. Ruebin Martin of Eastaboga, and Mr. and Mrs. Robert Anaker of Weaver.

* * * *

Epsilon Psi chapter of Beta Sigma Phi recently held a rush party with an international theme at the home of Robert and Terry Holladay.

Members and guests attending were Lee and Elaine Parrish, Charlene and Ben Johnson, Judy Kramer, Billie and Ray Hamilton, Ginger Walker and Craig Rice, Waldine and Buddy Hanson, Dan Gay, and Ann and Doug Thienpont.

The chapter recently honored their Valentine Queen, Judy Davis, in her home with a dinner.

Davis was also honored at a dance along with the Valentine Queens of Epsilon Nu and Xi Omicron.

* * * *

If you have any news of social interest please call Iris at 669-3131 during office hours. Deadline: noon Monday.

KRYSTA ANN BLACKERBY
...one year old

Birthdays

Krysta Ann Blackerby was one year old on Feb. 15. She celebrated the special day with her family at the Wilsonville home of her grandparents, Mr. and Mrs. E.L. Blackerby.

The birthday girl is the daughter of Randy and Laura Blackerby of Wilsonville.

Mr. and Mrs. Ray Hamby of Gadsden are her other grandparents.

* * * *

AMANDA LYNN COX

Amanda Lynn Cox celebrated her second birthday February 22 with a skating party in Pelham.

Attending the party were her 4 and a half year old brother Jason, other family members, and friends.

She is the daughter of Joel and Kathy Cox of Shelby. Her grandparents are Mr. and Mrs. Baughn Sparks of Shelby, and Mr. and Mrs. Joseph D. Cox of Columbiana.

Tax help here

VITA (Volunteer Income Tax Assistance) will prepare your income taxes free, every Saturday until April 14 from 10 a.m. until 3 p.m. at the Columbiana Library.

Please bring all W-2 forms, 1099's and a copy of your 1982 tax returns, and other proofs of taxable income.

UM plans London tour

A four-week study tour in London will be offered through the University of Montevallo June 29 through Aug. 14.

Participants will study at Richmond College in London and may receive up to six credit hours from UM or Richmond. UM assistant professor of philosophy and religion Dr. Frank Hoffman is directing the trip.

Special attention will be given to people interested in studying antique collecting, geneaology, performing and visual arts, and academic research.

For more information, contact Hoffman: 665-2521, ext. 483.

OPEN A SAVINGS ACCOUNT HERE
AND SEE YOUR SAVINGS GROW!
Even if you never add a cent to your savings account, that money will still earn regularly.
Serving the Heart of Alabama Since 1916
Central State Bank
CALERA

Columbiana spellers

Fourth grader Kevin Williams won the spelling bee at Elvin Hill Elementary School and will represent the school in the countywide contest. The runner up was 5th grader Brian Hatcher. (photo by Bert Seaman)

Concerts staged at UM

''Everything I've Always Wanted To Do (On Stage)...But They Wouldn't Let Me,'' is what Pam Middaugh will be doing Friday and Saturday evening.

The Montevallo actress is the featured performer in a musical concert that includes everything from blues to gospel music.

Shows will begin at 8 o'clock each evening in Reynold's Theatre on the University of Montevallo campus with a reception following the Saturday performance.

UM's Gospel Choir and other guest artists will also take part in the musical event being presented by The Shelby County Community Theatre and the University of Montevallo Theatre.

All proceeds will go to the Maryalice Ballentine Drama Scholarship a UM.

For ticket information and reservations, call Montevallo Mud, 665-7774 or UM Theatre, 665-2521, ext. 413.

* * * *

The University of Montevallo Theater Department will present Bernard Slade's 'Same Time, Next Year' at 8 p.m., March 1-3, in Reynolds Theater.

UM faculty member Sara Marlowe will direct the comedy. For information and ticket reservations: 665-2521, ext. 413.

ATO selects new president

The Alpha Tau Omega Social Fraternity has elected Robert J. Hedge of Ider as president of its Eta Omega chapter at the University of Montevallo.

In addition, the Eta Omega chapter of ATO nominated Michael R. Tamucci, Jr. of Mountain Brook as its 1984 candidate for the national Thomas Arkle Clark award.

Does your health insurance plan help protect against large medical expenses from long term illness?
Check with State Farm for one that does.
Call:
JEFF FALKNER
COLUMBIANA, ALABAMA
PHONE: Off. 669-6706
Personal Health Insurance the State Farm way!
STATE FARM INSURANCE
Like a good neighbor, State Farm is there.
State Farm Mutual Automobile Insurance Company · Home Office: Bloomington, Illinois

Opening
IN MONTEVALLO THIS WEEK!
Next to Strand Theatre
• Everyday low prices on bakery items
• Come on safari and save
• It's a jungle out there!
JUNGLE HUT DISCOUNT SNACKS
MONTEVALLO

No lead.
No knock.
No kidding.
Gulf
If unleaded gasoline makes your car knock and ping, don't get mad. Get Gulf Super Unleaded, the Gas With Guts. Gulf Super Unleaded has the extra octane your car needs to help eliminate knocks and pings when passing, climbing and accelerating.
In fact, Gulf Super Unleaded is even recommended for drivers who used to buy a premium grade leaded gasoline.
So for more octane and less noise, stop by today and ask for Gulf Super Unleaded, the Gas With Guts.
UNLEADED
UNLEADED
GULF SUPER PREMIUM
Gulf
TIDMORE OIL CO., INC.
Phone
669-6046, 669-4336
Columbiana, AL

Buy or Rent from
The Sickroom Store.
When you need to rent or buy special equipment for a sickroom, its nice to know you can talk with people you already know and trust. The people at Davis Drug. We can help you with hospital beds, wheelchairs, canes and walkers, commode chairs and patient lifts. Delivery and set-up is free, of course. We'll fill out Medicare, Medicaid and other insurance forms for you too.
Next time, order sickroom supplies from Davis Drug. You'll see why people say we're more than just another drug store.
Main Street in Columbiana
669-6713
DAVIS DRUG CO.

Happy birthday

'Mama' Sallie Burge gets a happy birthday kiss from her preacher's wife, Frances Adkins. 'Mama' turned 99 February 21, but celebrated the grand event last Sunday. (photo by Bert Seaman)

'Mama' goes to church to celebrate 99 years

Grover Cleveland was president and people were riding in horse-drawn buggies when Sallie Burge was born.

Now men can fly faster than the speed of sound. But despite all the changes she has seen in her lifetime, the 99 year old Montevallo woman still views life the same way she always has.

Family, church, and being neighborly have always been important to Sallie Burge -- known as 'Mama' Burge to most of the community.

Although she hasn't been able to attend the Montevallo United Methodist Church regularly since a fall a year ago, she was there Sunday -- sitting in the pew she has occupied 61 years.

Born in Pine Hill on February 21, 1885, Sarah Stokes joined the Methodist Church there when she was eight.

After her marriage to Agee Burge in 1904, she moved to Grove Hill.

The couple farmed for a living, but part of their income went to help the less fortunate. 'Mama' Burge looked after the sick and delivered babies.

When there was a death in the community, and the family was poor, she saw to it there was a shroud on the body, and she lined the caskets her husband would make.

Still ready and willing to do whatever she can, 'Mama' Burge now pitches in to help fold the church paper edited by her daughter Maggie Lou Kelly.

Even though she isn't able to be at church very often, 'Mama' Burge still goes to the monthly meetings of the women's Charity Circle.

Besides her daughter, 'Mama' Burge's family includes two grandsons, Pat and Agee Kelly, and three grandchildren, Karen, Jim, and Patrick.

Preachers plan

Ray Smith, Gene Grater, Stan Reaves, and Larry Adcock make plans for the interdenominational revival planned for their churches on March 5-9. The religious leaders say they see no reason for denomination to be a barrier to Christian worship. (photo by Bert Seaman)

Week long revival set

Five churches in the northern part of Shelby County will meet together for a week long interdenominational revival next month.

Pastors will bring their congregations and choirs to the Helena Cumberland Presbyterian Church where the services will be held each evening from March 5-9.

Besides receiving spiritual enrichment from the services, the congregation will also be giving an offering to help a minister's wife suffering from a serious illness. (Anyone unable to attend the services, but who would like to make a contribution, may send it to: Judy Grater Love Fund, POB 39, Pelham, AL 35124.)

The churches taking part in the revival and the speaker each evening are as follows:

•March 5 -- Ron Cox, First Assembly of God, Alabaster

•March 6 -- Ray Smith, Helena Pentecostal Worship Center

•March 7 -- Eugene Grater, Hickory Hills Worship Center, Alabaster

•March 8 -- Larry Adcock, Camp Branch United Methodist Church, Saginaw

•March 9 -- Truett Murphey, Living Word Church, Pelham.

Shelby County religious news

First Baptist Church of Pelham will host special revival services Feb. 26 - Mar. 1 with Dr. Ronnie Phillips as guest evangelist.

Dr. Phillips is pastor of Central Baptist Church in Hixon, Tennessee.

Special music will be presented each evening by choirs from area churches.

Sunday services will begin on Sunday at 11 a.m. and 7 p.m., with weeknight services beginning at 7:15 following a mini-concert by the guest choir.

Nursery will be provided for each service.

The church is located just off Hwy 31 South adjacent to Pelham City Hall.

* * * *

The Harmony Echoes of Gadsden will be the guest singers at Shady Grove Baptist Church on Sunday, Feb. 26 beginning at 2 p.m.

Everyone is welcome.

The church is located on Hwy 280 East and Shelby County 41 North.

Mike Hill is singing chairman.

* * * *

A Faith Missions Conference has been scheduled for Mar. 2-4 at the Wilton Bible Baptist Church, located on Hwy 25 So., near Montevallo.

Malon Collins, CAM - International (vice president of field ministries) will be the guest speaker.

The general theme of the conference will be 'the future from God's perspective', and is aimed at focusing attention on the urgency of world evangelism in the light of future events.

On Friday, Mar. 2, at 7 p.m. Mr. Collins will speak on 'The Place of Israel in Prophecy'; on Saturday, at 7 p.m. the topic of the message will be 'Will There Be Another World Empire?'; and on Sunday in the 10:45 a.m. service, he will talk on 'the Fate of Gentile Nations'.

On Sunday night, at 6 p.m. a movie entitled 'The God Makers' will be shown.

Everyone is invited to attend, according to pastor Tom Hammett.

For more information call 665-2939.

* * * *

There will be a singing at Rocky Mt. United Methodist Church, near Jemison, on Saturday night, Feb. 25, beginning at 7 p.m.

The Joy Singers of Gadsden will be the featured guests.

Refreshments and fellowship will be held after the singing.

All interested persons are welcome.

* * * *

The Judson College Ensemble was in concert recently at Four Mile Baptist Church, where they sang a variety of sacred music.

The group from the Baptist women's college is preparing for a spring tour to the British Isles in March. This tour will include visits to England, Scotland, and Wales during Britain's "Year of Evangelism".

* * * *

"Epidemic II", a film, will be shown at Crosscreek Baptist Church in Pelham on Feb. 29 beginning at 7 p.m.

The film is a follow-up to "Epidemic - kids, drugs and alcohol," and tells how three diverse communities dealt with their drug-alcohol problem.

Following the film speakers from the Pelham Police Department and the para-medical unit of the Fire Department will discuss the drug-alcohol problem in Pelham as they confront it.

There will be no admission and the public is invited.

* * * *

Macedonia Baptist Church of Pea Ridge will host a benefit singing for Isaac 'Buck' Walker on Friday, Feb. 24 at 7 p.m.

Featured singers will be the Emerson Quartet, the Campbell Family and others.

The church is located on Hwy 22 in the Pea Ridge area, just off of Hwy 10.

Everyone is cordially invited to attend.

* * * *

The monthly 'Joy Fellowship' meeting will be held at Wildwood Chapel beginning at 7 this Friday night, Feb. 24.

Carol Foskey will be the guest speaker.

Refreshments will be served.

* * * *

'Who is this Son of Man?' will be the theme of a Gospel Meeting to be held at South Columbiana Church of Christ, Feb. 26 - Mar. 4.

Dallas Blevins will be the speaker for the nightly services, which will begin at 7:30 p.m.

The church is located on Hwy 47 South.

Mike Hunt, preacher, invites all interested persons to attend any or all of the services.

For more information or if you need a ride to the services call 669-9537.

* * * *

Registration is now open for kindergarten students at First Baptist Church in Alabaster.

Any interested parent of a child between the ages of 3-5 may call 663-5942 or 663-3491 for more information.

Local death notices

CHARLES O. GLENN

Charles Olridge Glenn, 76, of Jemison, died Feb. 16 at Brookwood Medical Center.

He was a member of Masonic Lodge No. 411 and was a past patron of the Eastern Star.

He is survived by his wife, Ferrell Glenn; a son, Sam Glenn of Jemison; a daughter, Jean Martin of Jemison; sisters, Mrs. E.W. Crump of Birmingham, Mrs. C.B. Shaw of Sylacauga, Mrs. R.B. McCrackin of Conway, SC, and Mrs. J.L. Jones of Raleigh, NC; a brother, Mr. C.G. Glenn of Guntersville; seven grandchildren, and nine great-grandchildren; and a host of nieces and nephews.

Funeral services were held Feb. 18 at Jemison Baptist Church, with burial in Wilsonville Cemetery.

NELL C. JOHNSON

Sixty-year old Nell C. Johnson of Sterrett died Feb. 16 at Brookwood Medical Center.

She is survived by a brother, Maurice Johnson of Helena; sisters, Ozellene Spradley, Madeline Johnson and Marguerite Spradley, all of Sterrett; three nephews and two nieces.

Funeral services were held Feb. 18 at Beulah Baptist Church, with burial in the adjoining cemetery.

BERTHA E. JOHNSON

Sixty-four year old Bertha E. Johnson of Helena died Feb. 19 at Shelby Medical Center.

She is survived by her husband, Frank Johnson Jr.; sons, William L. Reynolds of Helena, and James A. Reynolds, of Shelby; sisters, Reathell Payne of Siluria, and Willodean Head of Fultondale; six grandchildren and one great-grandchild.

Funeral services were held Feb. 21 at Pelham South Assembly of God Church, with burial in Helena Cemetery.

WILLIAM RENE HILL SR.

William Rene Hill Sr., 59, of Helena, died February 15.

Mr. Hill was employed by South Central Bell for 35 years and was a deacon at First Baptist Church in Pelham.

He is survived by his wife, Jimmie Littleton Hill; a son, William R. Hill Jr. of Montevallo; a daughter, Kimberly Brashier; and a sister, Mary Hill, both of Pelham.

Funeral services were held February 17 at First Baptist Church, Pelham, with burial in Helena City Cemetery.

WILLIAM W. STINSON

William W. Stinson, 91, of Wilsonville, died Feb. 17 at Shelby Medical Center.

He is survived by his wife, Elizabeth H. Stinson; sons, A.D. and J.D. Stinson, both of Wilsonville, Horace and Jack Vansant of Columbiana, and Hobson Vansant of Shelby; a daughter, Julie Mae Vansant of Wilsonville; sisters, Sadie Bolton of Wilsonvile and Elsie Hill of Columbiana; brothers, Sam and John Stinson of Wilsonville and Neal Stinson of Columbiana; eight grandchildren, and five great-grandchildren.

Funeral services were held Feb. 19 at Bolton-Brown Chapel, with burial in Pine Lawn Memorial.

JAMES W. LACKEY

Harpersville resident, James W. Lackey, 82, died Feb. 14 at Veterans Hospital in Birmingham.

He is survived by daughters, Chris Gallups and June Baker, both of Harpersville, Anne Kuobloch of Las Vegas, and Peggy O'Brien of Rosemont, Penn.; sons, James W. Lackey Jr. of Harpersville, Thomas Lackey of Enid, Okla., Donald C. Lackey of Jasper, Gary Lackey of Vincent, and Carl D. Lackey of Alabaster; a brother, A.G. Lackey of Arab; 21 grandchildren and 11 great- grandchildren.

Funeral services were held Feb. 17 at Harpersville United Methodist Church, with burial in Harpersville City Cemetery.

BENNY LUCAS

Sixty-one year old Benny Lucas of Wilton died Feb. 18 at Briarcliff Nursing Home.

Mr. Lucas was a longtime employee of Montevallo Lumber Company, and a member of Dogwood Assembly of God Church. He was also a veteran of World War II.

He is survived by his wife, Katie; sisters, Lois Lucas of Maplesville, Rena Lucas of Aldrich, Ethel Edwards and Evie Smith, both of Montevallo.

Funeral services were held Feb. 20 at Dogwood Assembly of God Church, with burial in Macedonia Cemetery.

GENEVA LOUISE WILSON

Geneva Louise Wilson, 60, died Feb. 12 in her Calera home.

She is survived by her husband, Fred M. Wilson Jr.; a son, Gary W. Wilson of Hope Sound, Fla.; sisters, Florence Milstead of Calera, and Leaner Portwood of Glendale, Arizona; a brother, Lloyd Johnson of Bessemer; and one grandchild.

Funeral services were held Feb. 15 at Hoffman-Rocko Chapel, with burial in Salem Cemetery.

HENRY T. ANDERSON

Henry Terrell Anderson, 40, of Rt. 2, Montevallo, died Feb. 16 at Shelby Medical Center.

Anderson was a member of Enon Baptist Church, and was a line-crew foreman for Alabama Power Company, Montevallo office.

He is survived by his wife, Lynda; a daughter, Teresa Lynn; a son, Travis Lamar Anderson; his mother, Lola Margie Lowery, and step-father, Dewey Lowery, all of Montevallo; a sister, Jeanette Knowles of Alabaster; brothers, James Curtis Anderson and Anthony J. Anderson, both of Montevallo.

Funeral services were held at Enon Baptist Church on Feb. 17, with interment in the adjoining cemetery.

MADGE ROY EDDINGS

Siluria resident, Madge Roy Eddings, 77, died Feb. 17 at Briarcliff Nursing Home.

She was a member of Elliottsville Cumberland Presbyterian Church.

She is survived by sons, Raymond L. Eddings of Dalton, Ga. and Joe H. Eddings of Pelham; sisters, Lois Bailey of Birmingham, Grace Zuiderhook of Siluria, and Mildred Davis of Tucker, Ga.; five grandchildren and five great-grandchildren.

Funeral services were held Feb. 19 at Elliottsville Presbyterian Church, with burial in Moore's Cemetery.

TIP OF THE WEEK

If you're into minimum-till or no-till this year, we have special application equipment to handle your liquid fertilizer needs and give you those bin-busting yields you looked for last year and didn't get. Call us.

Steel wool pads turning to rust? Keep them in a small plastic bag to prolong their life span, and you won't have to buy new ones so often.

Thermogas Co

A DIVISION OF mapco

Route 1, Centreville, AL
Phone (205) 926-9671

DID YOU KNOW?

Alabama Power started researching alternative energy sources in the mid-1940's.

Because of today's energy shortage, many companies are researching alternative energy sources. The initial United States experiment in underground coal gasification was first suggested and carried out by Alabama Power more than 30 years ago. And today, we participate in many forms of energy research, like our solar-powered office in Montevallo, all aimed at developing economical sources of energy.

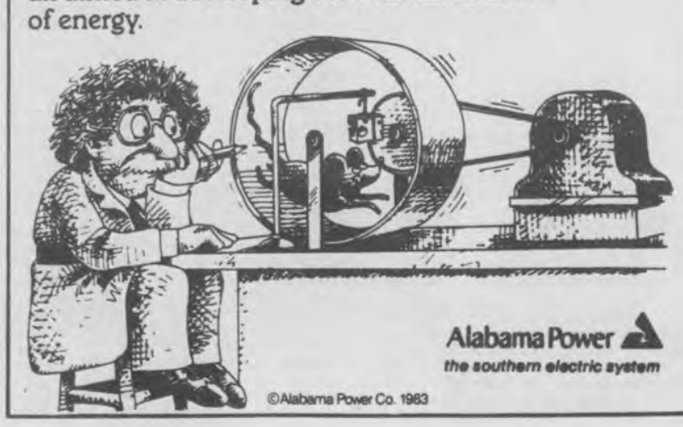

Alabama Power
the southern electric system

©Alabama Power Co. 1983

Kmart
The Saving Place

M-234-3

monoject INSULIN SYRINGES
SPECIAL

Value Pack
Box of 100
Mini ½cc or 1cc

ONLY $12.47
LESS COUPON 2.00
YOUR ACTUAL COST $10.47

STORE COUPON

monoject INSULIN SYRINGES $2.00 OFF

Purchase of VALUE PACK OF 100 Syringes, Mini 1/2cc or 1cc size. Mr Retailer Limit one coupon per purchase only on product specified Consumer pays any sales tax Redeem for consumer according to terms stated Any other use constitutes fraud For reimbursement of stated offer plus 8¢ handling mail to Sherwood Medical Industries PO Box 1277, Clinton Iowa 52734 Failure to produce invoice on request may void all coupons submitted Good only in U S A or Canada Void if taxed licensed or restricted by law Coupon may not be assigned or transferred Cash value 1/20 of 1¢ OFFER EXPIRES December 31, 1984

71444 - 102058

Redeem coupon at your pharmacy.

ROEBUCK GREEN SPRINGS MIDFIELD EASTWOOD GARDENDALE HOOVER PELHAM

Occult study set

Occult worship and how it affects the school, home and church, will be discussed at Helena Cumberland Presbyterian Church Feb. 26.

Doris Young will speak on the subject at the 7 p.m. service, which will also include special music.

Rev. Stan Reaves urges parents and young people to be present for the informative program.

The church is located on Main Street next to the post office.

Legal notices

LEGAL NOTICE

Notice of Mortgage Foreclosure

Whereas, on the 31st day of May, 1979, Line Fast Corporation did execute and deliver to Bankers Trust Company, a government guaranteed lending unit, a mortgage on the real estate hereinafter described, which mortgage was duly recorded in the Office of the Judge of Probate for Shelby County, Alabama, in Book 392, Page 280 et seq.; and assigned to Barclays Bank of New York, a New York banking corporation, on June 18, 1981 and duly filed for record in the Office of Judge of Probate of Shelby County, Alabama on July 17, 1981 in Book 41, Page 511 et seq.; and assigned to Beneficial Funding Corporation, a Delaware corporation, on October 12, 1982 and duly filed for record in the Office of the Judge of Probate of Shelby County, Alabama on February 25, 1983 in Book 48, Page 913 et seq.; and

Now, therefore, four weeks' notice is hereby given that Beneficial Funding Corporation will sell at public auction to the highest and best bidder for cash at the main entrance of the County Courthouse in Shelby County, Alabama, during the legal hours of sale on March 16, 1984, the property described in said mortgage, as follows, to-wit:

Situated in the County of Shelby, State of Alabama, being:

A portion of the West half of the NW¼ of Section 2, Towhship 24 North, Range 12 East, more particularly described as follows:

Begin at the SE corner of the West half of the NW¼ of Section 2, Township 24 North, Range 12 East, and run Northerly along the East side of said West half for 1528.80 feet to the point of beginning; thence turn an angle of 110 deg. 04 min. 11 sec. to the left and run Southwesterly 248.05 feet; thence turn an angle of 49 deg. to the right and run Northwesterly 263.51 feet; then turn an angle of 114 deg. to the left and run Southerly 508.50 feet; then turn an angle of 90 deg. 56 min. 51 sec. to the left and run Easterly 501.11 feet; then turn an angle of 94 deg. 29 min. 30 sec. to the left and run Northerly 73.88 feet; then turn an angle of 1 deg. 20 min. 46 sec. to the right and run Northerly 212.90 feet; then turn an angle of 00 deg. 30 min. 12 sec. to the left and run Northerly 212.37 feet back to the point of beginning, containing 5.00 acres, situated in Shelby County, Alabama. The proceeds of said sale will be applied in accordance with the provisions of the above mentioned mortgage. Sale subject to Alabama Law of Redemption.

Beneficial Funding Corporation
Attorneys for Mortgagee
Engel, Hairston, Moses & Johanson, P.A.
Charles H. Moses III
7th Floor, Watts Bldg.
Birmingham, AL 35203
Feb. 15,22,29, March 7, 1984 No. 198

LEGAL NOTICE

The Planning Commission of the City of Pelham will hold a public hearing on March 14, 1984, at 7:00 p.m. at City Hall to consider an amendment to the zone district boundaries of the City of Pelham so as to change the zoning of subject property to B-3 General Business District.

Description

Commence at the Northwest corner of the E½ of the SW¼ of Section 30, Township 19 South, Range 2 West, thence run East along the North boundary line a distance of 310.97 to the point of beginning. From the point of beginning continue along last described course a distance of 353.0 feet to a point; thence turn an angle to the right of 87°-41' and run southerly a distance of 1507.60 feet to a point on the north right-of-way line of Valleydale Road. Thence turn an angle to the right of 57°-37' and run along the North right-of-way line of Valleydale Road a distance of 419.15 feet to a point. Thence turn an angle to the right of 302°-30'-30" and run northerly a distance of 1743.03 feet to the point of beginning. All in Shelby County, Alabama.

Feb. 23, March 1, 1984 No. 209

STATE OF ALABAMA
PROCLAMATION
BY THE GOVERNOR

WHEREAS, the Legislature of Alabama at the Third Special Session of 1983 ordered an election to be held by the qualified electors of the State of Alabama on a certain proposed amendment to the Constitution of Alabama, set out here as Act No. 83-791, and further ordered in Act No. 83-791 that said election on said amendment to be held at the first statewide primary, general or special election after the expiration of three (3) months from the final adjournement of the Third Special Session of the Legislature in 1983; and

WHEREAS, the date of the first statewide primary, general or special election held after the expiration of three (3) months from the final adjournment of the Third Special Session of the Legislature in 1983 will be and occur on March 13, 1984; and

WHEREAS, notice of such election, together with this proposed amendment, is required by law and by the provisions of the Act submitting the amendment to be given by a Proclamation of the Governor, to be published in every county in the State of Alabama for four successive weeks next preceding the day appointed for the election, in a newspaper published in each such county;

NOW, THEREFORE, I, George C. Wallace, as Governor of the State of Alabama, do hereby give notice, direct and proclaim that on Tuesday the 13th day of March, 1984, an election will be held at the several polling places within the State of Alabama in the manner and form provided by law upon the following proposed amendment to the Constitution of 1901 of the State of Alabama:

Proposed Amendment

"(A) As used in this Amendment, the following terms shall be given the following respective meanings:

"Costs of County Facilities" means the costs of acquiring, providing, constructing and equipping new County Facilities, renovating, reconstructing, improving, enlarging or equipping any existing County Facilities or any combination thereof.

"County" means Randolph County, Alabama.

"County Facilities" means (a) any land, building, equipment and any other facility or facilities necessary or useful in the housing, confinement, detention, feeding, treatment, rehabilitation or training of persons held in lawful custody, and (b) any land, building, equipment or other facility useful as a county courthouse building.

"County Facilities Building Fund" means the County Facilities Building Fund to be established by the County pursuant to the provisions hereof for the purpose of receiving certain tax receipts required by the provisions hereof to be paid therein.

"Existing Ad Valorem Tax" means the two and one-half mill road, bridge and public building ad valorem tax authorized to be levied by the County pursuant to Section 215 of the Constitution.

"Related Securities" means any bonds or warrants, including refunding bonds or warrants, issued for purposes for which Securities may be issued hereunder after the effective date of this Amendment under the provisions of any other amendment to the Constitution or statute, provdied that the governing body of the County in the proceedings authorizing the issuance of such bonds or warrants hs pledged for the payment of such bonds or warrants those moneys required by the provisions hereof to be paid into the County Facilities Building Fund.

"Securities" means any bonds or warrants, including refunding bonds or warrants, issued by the County under the provisions of this Amendment.

"Special Ad Valorem Tax" means the special county hospital ad valorem tax authorized to be levied by the County pursuant to Amendment No. 72 to the Constitution.

"Special Taxes" means the Special Ad Valorem Tax and the Existing Ad Valorem Tax.

(B) The County is hereby authorized and directed (subject to prior pledges and agreements, if any) to pay, out of taxes collected each year, beginning with taxes collected with respect to the tax year that began October 1, 1982, one-half of the tax receipts derived from the levy of the Special Ad Valorem Tax into the County Facilities Building Fund. The County shall discontinue paying such tax receipts into the County Facilities Building Fund when all of the Securities issued hereunder and any Related Securities issued by the County have been paid in full, or when the County shall have expended the sum of $1,500,000 out of the County Facilities Building Fund to pay Costs of County Facilities, whichever shall last occur.

(C) The County is hereby authorized and directed (subject to prior pledges and agreements, if any) to pay, out of taxes collected each year, beginning with taxes collected with respect to the tax year that began October 1, 1982, four-tenths of the tax receipts derived by the County from the levy of the Existing Ad Valorem Tax into the County Facilities Building Fund. The County shall discontinue paying such tax receipts into the County Facilities Building Fund when all of the Securities issued hereunder and any Related Securities issued by the County have been paid in full, or when the County shall have expended the sum of $1,500,000 out of the County Facilities Building Fund to pay Costs of County Facilities, whichever shall last occur.

(D) The County is hereby authorized and directed to establish the County Facilities Building Fund for the purpose of receiving the moneys required to be paid therein by the provisions hereof and any other tax receipts or other moneys of the County that the County may determine to pay therein. Funds on deposit in the County Facilities Building Fund shall be used to pay Costs of County Facilities, up to an amount not exceeding $1,500,000 and to pay principal of and interest and premium, if any, on (1) Securities issued hereunder to finance Costs of County Facilities and (2) Related Securities issued to finance Costs of County Facilities.

(E) The County is hereby authorized to sell and issue from time to time its Securities, not exceeding $1,500,000 in aggregate principal amount, for the purpose of financing Costs of County Facilities and to pledge for payment of the Securities the portions of the Special Taxes required to be paid into the County Facilities Building Fund.

For the purpose of refunding any Securities, including refunding Securities issued under the provisions of this Amendment, whether the refunding shall occur before, at or after the maturity of the Securities refunded and for the purpose of paying all premiums and expenses of the refunding (including, without limitation, attorneys' fees, costs of printing the refunding Securities, fiscal agents' fees, and accountants' fees), the County is hereby authorized to sell and issue from time to time refunding Securities in an aggregate principal amount not exceeding the sum of (a) the outstanding principal amount of the Securities to be refunded, (b) the interest (accrued or to accrue) to the respective maturities of the Securities to be refunded, or if the Securities to be refunded are to be called for redemption, either on the earliest date on which under their terms they may be redeemed or some later date or dates, the interest (accrued or to accrue) on the Securities to be refunded to the date or dates on which they are to be called for redemption, (c) the amount of any redemption premium required, by the terms of the Securities, to be paid as a condition to their redemption prior to their respective maturities, and (d) the amount of any expenses (actual or estimated) of such refunding.

The Securities issued hereunder may but need not be general obligations of the County, but shall be secured by the portions of the Special Taxes pledged for their payment in the proceedings of the County whereunder the Securities are authorized to be issued and required to be paid into the County Facilities Building Fund.

All Securities issued under this Amendment may be in such form and denominations and of such tenor and maturities, may bear interest at such rate or rates, payable at such time or times, not exceeding thirty (30) years from their date, may be sold at public or private sale and may contain such provisions not inconsistent with this Amendment as shall be provided in the proceedings of the governing body of the County whereunder such Securities are authorized to be issued. The power to pay, as required herein, the portions of the Special Ad Valorem Tax and the Existing Ad Valorem Tax into the County Facilities Building Fund and the power to issue the Securities shal be in addition to all other powers which the County may have under this Constitution and the laws of Alabama. The indebtedness evidenced by the Securities issued under this Amendment shall be in addition to all other indebtedness authorized to be incurred by the County and shall not be charged against the limitation on the indebtedness of the County provided for in Section 224 of the Constitution.

(F) The County is hereby authorized to pledge for payment of principal of and interst (and premium, if any) on Related Securities the portions of the Special Taxes required to be paid into the County Facilities Building Fund.

(G) It is the intention hereof that the governing body of the County shall pay one-half of the revenues from the Special Ad Valorem Tax and four-tenths of the revenues from the Existing Ad Valorem Tax (subject only to prior pledges of and agreements pertaining to either thereof) as shall, together with any other moneys paid into the County Facilities Building Fund, be sufficient to provide funds to make available County Facilities for the County, either directly through payment of Costs of County Facilities or through payment of the principal of and interest (and premium, if any) on the Securities authorized to be issued hereunder and on any Related Securities that may be issued by the County for the purpose of paying Costs of COunty Facilities, all to the end that adequate County Facilities will be available in the County. Proceeds of the Special Taxes paid into the County Facilities Building Fund that are not needed within 12 months of the date of such payment to pay principal of and interest on Securities issued hereunder or on Related Securities or to refund Securities shall be used to pay costs of constructing and maintaining the County Facilities herein provided for, or to purchase and retire Securities or Related Securities or to call Securities or Related Securities for redemption prior to the maturity thereof.

(H) The provisions of this Amendment shall be self-executing, and authorization from or any other action by the Legislature shall not be a prerequisite to the issuance of the Securities hereunder or to the use of the proceeds of the Special Taxes as provided herein; provided, however, that the provisions of this Amendment shall not become operative unless approved by a majority of the qualified electors of the County who vote thereon at a referendum election held for such purpose upon the call of the County Commission, and provided further, that if this amendment is approved by the qualified electors of the County who vote thereon upon its submission, such election shall constitute a referendum held for such purpose and no further election need to be called.

(I) It is hereby specifically declared that this Amendment is not being proposed pursuant to the provisions of that certain amendment to the Constitution (known as Amendment No. 425) that was proposed by Act No. 82-330 adopted at the 1982 Regular Session of the Legislature of Alabama, and provisions of the said Amendment 425 are hereby declared to be inapplicable to this Amendment.

I further direct and proclaim that notice of this election to be held on Tuesday the 13th day of March, 1984, upon the above set forth amendment to the Constitution of 1901 of the State of Alabama, be given by publishing the same once a week for four successive weeks next preceding Tuesday the 13th day of March, 1984, in each county of the State of Alabama in a newspaper published in said county, and in a county where no newspaper is published, a copy of the notice shall be posted at each courthouse and in three other places in the county.

IN WITNESS WHEREOF, I have hereunto set my hand and caused the Great Seal of the State of Alabama to be affixed by the Secretary of State at the Capitol, in the City of Montgomery, this the 10th day of February, 1984.
George C. Wallace
GOVERNOR

ATTEST:
Don Siegelman
SECRETARY OF STATE

Feb. 16,23, March 1,8, 1984 No. 201

LEGAL NOTICE

Mortgage Foreclosure Sale

Default having been made in the payment of the indebtedness secured by that certain mortgage executed by Robert F. Walton and wife, Wanda C. Walton to Guaranty Savings and Loan Association on the 27th day of June, 1975, said mortgage being recorded in the office of the Judge of Probate of Shelby County, Alabama, in Book 346 Record of Mortgages, at page 786, the undersigned Guaranty Federal Savings and Loan Association formerly known as Guaranty Savings and Loan Association as mortgagee, under and by virtue of the power of sale contained in said mortgage, will sell at public outcry to the highest bidder for case, in front of the Main entrance of the Courthouse at Columbiana, Shelby County, Alabama on the 19th day of March, 1984 during the legal hour of sale, the following described real estate, situated in Shelby County, Alabama, to-wit:

Lot 2, Block 4, according to the Map of Navajo Hills, Sector Two, as recorded in the Probate Office of Shelby County, Alabama, in Map Book 5, Page 24.

This sale is made for the purpose of paying the indebtedness secured by said mortgage, as well as the expenses of foreclosure.

Guaranty Federal Savings and Loan Association formerly known as Guaranty Savings and Loan Association Mortgagee

Carlos E. Heaps
810 Massey Building
Birmingham, AL 35203
Attorney for Mortgagee
Feb. 16,23, March 1. 1984 No. 200

LEGAL NOTICE

In Re: The Marriage of
Rose Anna M. Autrey
Plaintiff
vs.
Nicholas Aaron Autrey
Defendant

Circuit Court
18th Judicial Circuit of Alabama
Shelby County
Civil Action No. DR-84-27
(Equity)

Notice of Divorce Action

Nicholas Aaron Autrey, whose whereabouts is unknown, must answer Plaintiff's petition for divorce and other relief by February 1984, or, thereafter, a judgment by default may be rendered against him in Case No. DR-84-27 Circuit Court of Shelby County.

Done the 25 day of January, 1984
Kyle Lansford
Register of the Circuit Court
Feb. 2,9,16,23, 1984 No. 172

LEGAL NOTICE

Estate of
Lucille M. Hill
Deceased. Probate Court

Letters Testamentary of said deceased having been granted to the undersigned on the 2nd day of February, 1984 by the Hon. Thomas A. Snowden, Jr. Judge of the Probate Court of Shelby County, notice is hereby given that all persons having claims against said estate are hereby required to present the same within time allowed by law or the same will be barred.

/s/ Rachel Richey and
/s/ Richard Clyde Porter
Co-Executors of the Estate of Lucile M. Hill, deceased
Feb. 9,16,23,1984 No. 193

LEGAL NOTICE

Estate of
J.T. Shelton
Deceased. Probate Court

Letters Testamentary of said deceased having been granted to the undersigned on the 30th day of January, 1984, by the Hon. Thomas A. Snowden, Jr. Judge of the Probate Court of Shelby County, notice is hereby given that all persons having claims against said estate are hereby required to present the same within time allowed by law or the same will be barred.

Roberta Shelton, Executrix of the estate of J.T. Shelton
Feb. 9,16,23,1984 No. 192

LEGAL NOTICE

Estate of
Henry Grady McEwen
Deceased. Probate Court

Letters Testamentary of said deceased having been granted to the undersigned on the 30th day of January, 1984, by the Hon. Thomas A. Snowden, Jr. Judge of the Probate Court of Shelby County, notice is hereby given that all persons having claims against said estate are hereby required to present the same within time allowed by law or the same will be barred.

Sammy S. McEwen, Executor of the estate of Henry Grady McEwen
Feb.9,16,23, 1984 No. 191

LEGALNOTICE

The City of Columbiana will conduct a proposed use hearing for Revenue Sharing expenditures at 10 o'clock a.m. on March 5, 1984 at city hall. The amount of unappropriated funds, $13,469 and the amount of general revenue sharing funds to be discussed for this fiscal year is $49,719.

All interested citizens will have the opportunity to give written and oral comment on possible uses of the funds. Senior citizens are encouraged to attend and comment. Handicapped persons needing assistance or aids should contact the city hall before the meeting.

Mary Largin
City Clerk
Feb. 23, 1984 No. 207

LEGAL NOTICE

Estate of
K.E. Fulton
Deceased. Probate Court

Letters Testamentary of said deceased having been granted to the undersigned on the 30th day of January, 1984 by Thomas A. Snowden, Jr. Judge of the Probate Court of Shelby County, notice is hereby given that all persons having claims against said estate are hereby required to present the same within time allowed by law or the same will be barred.

s/ Grace Schomberg, Executor of Estate of K.E. Fulton, deceased
Feb. 9,16,23,1984 No. 190

LEGAL NOTICE

Notice of Application to Revise Surface Coal Mining Permit

In accordance with the Alabama Surface Mining Control and Reclamation Act of 1981, its regulations and specifically Section 880-X-8M06 thereof, notice is hereby given that

Allied Products Company
P.O. Box 26289
Birmingham, Alabama 35226

has filed an application to revise permit P-3217-07-87-S, Grayhill - Nunnally Mine, in Sections 13, 14, 15, and 16, Township 21 South, Range 5 West, Shelby and Bibb Counties. This proposed revision would place all incidentals (ponds, haul roads, office and equipment storage areas, etc.) in a single increment; in addition, it would include a topsoil replacement variance. Written comments, objections, or requests for informal conferences concerning this application for revision should be made to the Alabama Surface Mining Commission, P.O. Box 2390, Jasper, Alabama 35502-2390. In addition, the applicant (Allied Products Company) requests that copies of such comments or objections be sent to it at the address given above and to Paragon Engineering, Inc., 3928 Montclair Road, Suite 230, Birmingham, Alabama 35213.

Feb. 16,23, March 1,8, 1984 No. 197

LEGAL NOTICE

Notice is hereby given that a bill to be entitled an act, affecting only Vincent, Alabama, will be introduced and application for its passage made in the next session of the legislature of The State of Alabama.

A Bill to be Entitled an Act

To provide that any former mayor of the Town of Vincent, Alabama, if otherwise qualified, may reside in the town limits or outside the town limits and shall be qualified to be elected and serve as mayor of said town.

Section 1. Any former mayor of the Town of Vincent, Alabama, if otherwise qualified, may reside in the town limits or outside the town limits of said town and shall be qualified as to residence requirements to be elected and serve as mayor of said town, not withstanding section 11-43-1, 1975 Code of Alabama.

Section 2. This act shall become effective upon its passage and approval by the Governor or upon its otherwise becoming a law.

Feb. 9,16,23, March 1, 1984 No. 194

LEGAL NOTICE

The State of Alabama
Shelby County
Probate Court
February 1, 1984
Columbiana, Alabama 35051

To Freda Powell, E.K. Wood, Jo Ann Cotter, Allene White, Mary Frances Heflin, Launa Conway and William Earl Wright, and all other heirs of Elizabeth Jane Taylor, Deceased, whose names or addresses are unknown.

You will hereby take notice, that on this day came William Earl Wright and produced to the Court a paper writing, purporting to be the last will and testament of Elizabeth Jane Taylor, deceased, and moves the court to admit the said will to Probate and Record.

You are notified to be and appear before me, at my office in the Court House of said County at 10:00 A.M. on the 7th day of March, 1984, when the motion will be considered, and show, if anything you have to allege, why said paper writing should not be admitted to Probate and record, as the true last will and testament of said decedent Elizabeth Jane Taylor.

Thomas A. Snowden Jr.
Judge of Probate, Shelby County, Ala.
Feb.9,16,23,1984 No. 189

LEGAL NOTICE

In the Probate Court for
Shelby County, Alabama
In the Matter of the Petition
of John and Theda Wilson for
the Adoption of James Monty Yates
Case No. ————

Order of Publication

It being made to appear from the verified Petition for Adoption of Minor Child filed in the above cause by John and Theda Wilson, as Aunt and Uncle of James Monty Yates, a minor child, seeking to adopt said minor child, that the residence and whereabouts of James Cook, who is the alleged father of said child and any other person or persons claiming to be the father of said child, all of who's whereabouts are unknown and cannot be ascertained by resonable effort and on diligent inquiry and that the said James Cook is over the age of 21 years, and further it being alleged in said Petition for Adoption of Minor Child that said James Cook has abandoned said minor child, it is therefore, Ordered that James Cook answer or plead to said Petition for Adoption of Minor Child and the allegations therein contained on or before the 21st day of March, 1984, at 10:00 a.m., and further that said verified Petition for Adoption of Minor Child has been set for hearing before the Probate Court of Shelby County, Alabama, on the 21st day of March, 1984, at 10:00 o'clock A.m.

It is further ordered that publication of this Order be now made in the Shelby County Reporter, a newspaper published in Shelby County, Alabama, once a week for 4 consecutive weeks, and that a copy of said Order be posted at the door of the Courthouse of this County.

Done and Ordered this the 2nd day of February, 1984.

Thomas A. Snowden, Jr.
Judge of Probate
Feb.9,16,23, March 1, 1984 No. 188

LEGAL NOTICE

Notice of Incorporation of Bank

Notice is hereby given of the intention of the undersigned to organize and incorporate a state bank at 3000 Highway 31 South, Pelham, Shelby County, Alabama; that the name of the proposed incorporator and director is Charles E. Martin, Incorporator, and Director; that the name of the proposed sole shareholder is First American Bancshares, Inc.; that the name of the proposed corporation shall be First American Interim Bank; the place where the proposed back will do business is 3000 Highway 31 South, County of Shelby, State of Alabama; and the amount of the capital stock will be Ten Thousand Dollars ($10,000); the amount of surplus will be -0- Dollars ($-0-); the amount of undivided profits will be -0- Dollars ($-0-), all of which Ten Thousand Dollars ($10,000) will be paid in and will be the amount with which the said proposed bank will commence business. Any person wishing to comment on this application may file his comments in writing with the Superintendent of Banks at 651 Administrative Building, Montgomery, Alabama 36130-0901. If any person desires to protest the granting of this application he must file a written notice of his intent with the Superintendent of Banks within 15 days of the date of this publication.

Done this 19th day of January, 1984.

Charles E. Martin
Feb. 9,16,23, 1984 No. 195

LEGAL NOTICE

In accordance with Chapter 1, Title 39, Code of Alabama, 1975, notice is hereby given that Brown Mechanical Contractors, Inc. Birmingham, Alabama Contractor has completed the Contract for (Alteration, Equipment & Improvement) of University of Montevallo, Montevallo Energy Conservation II, DOE# DE-FG44-81R431060 at Montevallo, Shelby County, Alabama for the State of Alabama and the County - City of Montevallo, Owner(s), and have made request for final settlement of said Contract. All persons having any claim for labor, materials or otherwise in connection with this project should immediately notify Chambless - Killingsworth & Associates, 5720 Carmichael Road, Montgomery, AL 36117. Attention: Edwina Dunn 205-279-9880.

Brown Mechanical Contractors, Inc.
2810 Third Avenue South
(P.O. Box 488)
Birmingham, Ala. 35201
Feb. 2,9,16,23,1984 No. 180

LEGAL NOTICE

State of Alabama
Shelby County
Randall H. Goggans, William Lannon Poole, Jr., Robert Riley and Robert A. Enoch,
Petitioners
v.
Walter D. Dickson, Virginia Kidd Dickson, Atlantic Richfield Company, a Pennsylvania corporation, Tax Collector, and any other persons, firms, associations or corporations who claim or hold any right, title or interest in the hereinafter described real estate situated in Shelby County, Alabama,
Defendants.

In the Probate Court of
Shelby County, Alabama
Civil Action Number: ————

TO: Any and all other persons, firms, associations and corporations who claim or hold any right, title or interest in the hereinafter described real estate situated in Shelby County, Alabama.

You will take notice that on the 9th day of January, 1984, a petition was filed in this Court by our petitioners setting forth their desire to acquire an easement for ingress and egress, certain lands belonging to Walter D. Dickson, described as follows:

A parcel of land situated in the NE¼ of the SE¼ of Section 21, and in the NW¼ of the SW¼ of Section 22, and the NE¼ of the SW¼ of Section 22, and the SE¼ of the NW¼ of Section 22, all sections being in Township 18 South, Range 1 West, Shelby County, Alabama, said parcel being more particularly described as follows:

Commencing at the NE corner of the SE¼ of the SE¼ of Section 21 and proceeding in a westerly direction along the southern line of the NE¼ of the SE¼ of Section 21 for a distance of approximately 1080.0 feet to a point on a 50 foot right of way line of an unnamed country road; thence turning an angle to the right and proceeding in a northwesterly direction along said right of way line for a distance of approximately 175.0 feet to a point of beginning; thence from the said point of beginning the easement parcel is described as the area included between the easement boundaries parallel to and 15 feet to the right and 15 feet to the left a centerline described as follows: Commencing at said point of beginning and proceeding in an easterly direction along a line bearing north 39°, 30 minutes east for a distance of 140.0 to a point of curvature; thence proceeding along the arc of a left bearing curve, having a radius of approximately 2250.0 feet and an internal angle of 30°, 30 minutes for a distance of 1197.7 feet to a point of tangency;

thence proceeding in a northeasterly direction along a line bearing north 59°, 30 minutes east for a distance of 250.0 feet to a point of curvature; thence proceeding along the arc of a left bearing curve, having a radius of approximately 1350.0 feet and an internal angle of 25°, 15 minutes, for a distance of 689.2 feet to a point of tangency; thence proceeding in a northeasterly direction along a line bearing north 30°, 5 minutes east for a distance of 140.0 feet to a point of curvature; thence proceeding along the arc of a right bearing curve, having a radius of approximately 200.0 feet to a point of tangency; thence proceeding in an easterly direction along a line running parallel to and 15.0 feet south of the north line of the NW¼ of the SW¼ of Section 22 for a distance of 250.0 feet to a point of curvature situated on the eastern line of the NW¼ of the SW¼ of Section 22; thence proceeding along the arc of a left bearing curve having a radius of approximately 200.0 feet and an internal angle of 10°, 45 minutes, for a distance of 37.5 feet to a point of tangency; thence proceeding along a line bearing north 79°, 30 minutes east for a distance of 125.0 feet to a point of curvature; thence proceeding along the arc of a right bearing curve, having a radius of approximately 200.0 feet and an internal angle of 10°, 45 minutes, for a distance of 37.5 feet to a point of tangency to a line running parallel to and 15.0 feet north of the north line of the NE¼ of the SW¼ of Section 22; thence proceeding in an easterly direction along a line running parallel to and 15.0 feet north of the north line of the NE¼ of the SW¼ of Section 22, for a distance of approximately 1125.0 feet to an end point situated on the eastern line of the SE¼ of the NW¼ of Section 22.5

and in said petition prayed that the Court would make and enter an order appointing a date for the hearing of said petition, and for such other and further dates and procedures as necessary; and that the Court has appointed the 2nd day of March, 1984, at 10:00 a.m., to hear said application or petition, at which time you may appear and contest the same if you so desire.

Witness my hand this the 6th day of February, 1984.

Thomas A. Snowden, Jr.
Judge of Probate, Shelby County
Feb. 9,16,23, 1984 No. 196

LEGAL NOTICE

Notice of Divorce Action

Steven Allen Blair, whose whereabouts is unknown, must answer Mary Michelle Manley Blair's complaint for divorce and other relief within 30 days after the last publication of this notice, or thereafter, a judgment by default may be rendered against him in case number DR83:448, Circuit Court of Shelby County.

Done this 13 day of February 1984.
Kyle Lansford, Clerk
Circuit Court of Shelby County
Feb. 23, March 1,8,15, 1984 No. 205

Estate of
Lucille Frost Weaver
deceased
Probate Court

Letters Testamentary of said deceased having been granted to the undersigned on the 13th day of February, 1984 by the Hon. Thomas A. Snowden, Jr., Judge of the Probate Court of Shelby County, notice is hereby given that all persons having claims against said estate are hereby required to present the same within time allowed by law or the same will be barred.

Emily Catherine Hughes, Executor of the estate of Lucille Frost Weaver
Feb. 23, March 1,8, 1984 No. 204

LEGAL NOTICE

Ordinance No. 84-B

An Ordinance Amending Sections 1 & 2 of Ordinance No. 75-F of The City of Montevallo Levying a Privilege or License Tax against persons, firms or corporations engaged in the business of selling tangible personal property at retail or conducting places of amusement in the City of Montevallo or within its police jurisdiction.

Be it ordained by the Mayor and City Council of The City of Montevallo in the State of Alabama as follows:

.1. Section 1 of Ordinance No. 75-F of the City of Montevallo which was adopted by the City Council and approved by the Mayor of the said City of December 8, 1975 is hereby amended so that the said Section 1 shall read in its entirety as follows:

Section 1. For the privilege of engaging or continuing within the city in the business activities hereinafter referred to there is hereby levied, in addition to all other taxes of every kind now imposed by law, and shall be collected as herein provided, a privilege or license tax against the person on account of the business activities and in the amounts to be determined by the application of rates against gross proceeds of sales, or gross receipts, as the case may be, as follows:

(a) Upon every person, firm or corporation engaged or continuing within the City in the business of selling at retail any tangible personal property whatsoever, including merchandise and commodities of every kind and character (not including, however, bonds or other evidence of debt or stocks, nor sale or sales of material and supplies to any person for use in fulfuling a contract for painting, repair, or reconditioning of vessels, barges, ships and other watercraft of over fifty tons burden), an amount to two percent (2%) of the gross proceeds of sales of the business except where a different amount is expressly provided herein; provided, that any person engaging or continuing in business as a retailer and wholesaler or jobber shall pay the tax measured by the gross proceeds of retail sales of such business at the rates specified, when his books are kept so as to show separately the gross proceeds of sales of each business, and when his books are not so kept he shall pay as a retailer the tax measure by the gross sales of the business.

(b) Upon every person, firm or corporation engaged or continuing within the City in the business of conducting or operating places of amusement or entertainment, billiard and pool rooms, bowling alleys, amusement devices, musical devices, theaters, opera houses, moving picture shows, vaudevilles, amusement parks, athletic contests, including wrestling matches, prize fights, boxing and wrestling exhibitions, football and baseball games (including athletic contests conducted by or under the auspices of any educational institution within the City, or any athletic association thereof, or other association whether such institution or association be a denominational, state, county or municipal institution or association or a state, county or city school, or other institution, association or school), skating rinks, race tracks, golf courses, or any other place at which an exhibition, display, amusement or entertainment is offered to the public, or place or places where an admission fee is charged, including public bathing places, public dance halls of every kind and description within the city, an amount equal to two percent (2%) of the gross receipt of any business.

(c) Upon every person, firm or corporation engaged or continuing within the City in the business of selling at retail machines used in mining, quarrying, compounding, processing and manufacturing of tangible personal property, an amount equal to one percent (1%) of the gross proceeds of the sales of such machines; provided, that the term "machine" as herein used, shall include machinery which is used for mining, quarrying, compounding, processing or manufacturing tangible personal property, and the parts of such machines, attachments, and replacements therefor which are made or manufactured for use on or in the operation of such machines and which are necessary to the operation of such machines and are customarily so used.

(d) Upon every person, firm or corporation engaged or continuing within the City in the business of selling at retail any machine, machinery, or equipment which is used in planting, cultivating, and harvesting farm products, or that which is used in connection with the production of agricultural products or products, livestock, or poultry on farms, and the parts of such machines, machinery, or equipment, attachments and replacements therefor which are made or manufactured for use on or in the operation of such machine, machinery, or equipment, and which are necessary to and customarily used in the operation of such machine, machinery, or equipment, an amount equal to one percent (1%) of the gross proceeds of the sale therof. The one percent (1%) rate herein prescribed with respect to parts, attachments, and replacements shall not apply to any automotive vehicle or trailer designed primarily for public highway use, except farm trailers used primarily in the production and harvesting of agricultural commodities. Where any used machine, machinery, or equipment, which is used in planting, cultivating, and harvesting farm products, or used in connection with the production of agricultural produce or products, livestock, and poultry on farms is taken in trade or in a series of trades as a credit or part payment on a sale of a new or used machine, machinery, or equipment, the tax levied herein shall be paid on the net difference, that is the price of the new or used machine, machinery, or equipment sold, less the credit for the used machine, machinery, or equipment taken in trade.

(e) Upon every person, firm or corporation engaged or continuing within the City in the business of selling at retail any automotive vehicle, truck trailer, semi-trailer, or house trailer, an amount equal to one-half of one percent (½) of the gross proceeds of sales of the said automotive vehicle, truck trailer, semi-trailer or house trailer; provided, that when any used automotive vehicle, truck trailer, semi-trailer, or house trailer is taken in trade, or in a series of trades as a credit or part payment on the sale of a new or used vehicle, the tax levied herein shall be paid on the net difference,

that is, the price of the new or used vehicle sold less the credit for the used vehicle taken in trade; and provided, further, that when a taxpayer subject to the tax provided for in this subsection (e) withdraws from his stock in trade any automotive vehicle or truck trailer, semi-trailer or house trailer for use by such taxpayer or by an employee or agent of such taxpayer in the operation of such business, the tax of such taxpayer hereunder shall be measured with respect to the item so withdrawn by him by the sum of 83 for each year or part therof during which such automotive vehicle, truck trailer, semi-trailer or house trailer so withdrawn shall remain the property of such taxpayer, each such year or part thereof shall begin with the day of the anniversary date, as the case may be, of such withdrawal and shall run for the twelve succeeding months or part thereof during which such automotive vehicle, truck trailer, semi-trailer or house trailer so withdrawn shall remain the property of such taxpayer.

(f) Upon every person, firm or corporation engaged or continuing within the City in the business of selling through coin-operated dispensing machines, food and food products for human consumption, not including beverages other than coffee, milk, milk products and substitutes therefor, there is hereby levied a tax equal to two percent (2%) of the cost of such food, food products and beverages sold through such machines, which cost for the purpose of this subsection shall be the gross proceeds of sales of such business.

11. Section 2 of Ordinance No. 75-F of the City of Montevallo which was adopted by the City Council and approved by the Mayor of the said City on December 8, 1975 is hereby amended so that the said Section 2 shall read in its entirety as follows:

Section 2. Levy of the Tax in Police Jurisdiction. Upon every person, firm or corporation engaged in the doing of any act, or who shall do any act, or continuing in the doing of any act, or engaged in the operation of any business, or who shall engage in the operation of any business, within the police jurisdiction of the City but beyond the corporate limits of said City for which or upon which a privilege or license tax is in this ordinance levied or required within the corporate limits of the City there is hereby levied, in addition to all other taxes of every kind now imposed by law or by municipal ordinance, to be collected as herein provided for the privilege or license taxes herein levied with the corporate limits of the City a privilege or license tax equal to one-half of that provided, levied or required in this ordinance for the doing of such act, or the engaging or continuing therein, or the engaging or continuing in the operation of such business within the corporate limits of the City. Provided further, that except for the amount of the privilege or license tax herein levied within the police jurisdiction of said City but without the corporate limits thereof, all the provisions of this ordinance extend and apply to all the area within the police jurisdiction of the City.

111. This ordinance shall recome effective on the 1 day of April 1984.

Adopted and Approved, this 13 day of Feb. 1984.

City of Montevallo, Alabama
By: Ralph W. Sears, Mayor
Attested by:
Donald H. Hughes
City Clerk
Feb. 23, March 1, 1984 No. 202

LEGAL NOTICE

Notice of Dissolution of Partnership and Continuance of Business

Notice is hereby given that the Partnership composed of Gerard F. Bogle, and Henry W. Ashcraft, heretofore doing business under the firm name of Alabaster Meat Market (formerly "National Meat Market") at 1129 First St. No., Alabaster, Alabama 35007, is dissolved as of January 31, 1984, by the mutual consent of the partners.

Gerard F. Bogle residing at 2314 So. Shades Crest Rd., Bessemer, Alabama 35023 has withdrawn from and has ceased to be associated in the carrying on of the business.

Henry W. Ashcraft, residing at 504 Overhill Rd., Pelham, Alabama 35124 will hereafter carry on with others the business, they are entitled to all of the assets of the business, and have assumed and will pay all outstanding liabilities of the business heretofore and hereafter incurred.

Feb. 23, March 1, 1984 No. 203

LEGAL NOTICE

Mortgage Foreclosure Sale

Default having been made in the payment of the indebtedness secured by that certain mortgage executed by David M. Garrett and wife, Billie Jo Garrett to First Southern Federal Savings & Loan Association of Mobile on the 13th day of April, 1982, said mortgage being recorded in the Office of the Judge of Probate of Shelby County, Alabama, in Map Book 420, Record of Mortgages, at Page 04, said mortgage being corrected and rerecorded in Map Book 420, Page 583 in the aforesaid Probate Office, the undersigned, First Southern Federal Savings & Loan Association of Mobile, as mortgagee, under and by virtue of the power of sale contained in said mortgage, will sell at public outcry to the highest bidder for cash at the main entrance of the Shelby County Courthouse, Columbiana, Alabama, on the 20th day of March, 1984, during the legal hours of sale, the following described real estate, situated in Shelby County, Alabama:

A tract of land located in the SW¼ of NW¼ of Section 34, Township 18 South, Range 2 East, more particularly described as follows: Commence at the Northwest corner of said ¼-¼ Section and run South along the West line of said ¼-¼ Section a distance of 245 feet to a point, said point being the Southwest corner of the Calcis Baptist Church lot and also the point of beginning; thence run East, parallel to the North line of said ¼-¼ Section a distance of 210 feet to a pont; thence run South, parallel to the West line of said ¼-¼ Section a distance of 105 feet to a point, thence run West, parallel to the North line of said ¼-¼ Section a distance of 210 feet to a point on the West line of said ¼-¼ Section; thence run North along the West line of said ¼-¼ Section a distance of 105 feet to the point of beginning.

This sale is made for the purpose of paying the indebtedness secured by said mortgage, as well as the expenses of foreclosure.

First Southern Federal Savings and Loan Association of Mobile
Mortage

Harold H. Goings, Esq.
Corley, Moncus, Bynum & De Buys, P.C.
2100-16th Avenue South
Birmingham, AL 35205
Attorney for Mortgagee
Feb. 23, March 1,8, 1984 No. 199

LEGAL NOTICE

The Planning Commission of the City of Pelham will hold a public hearing on March 14, 1984, at 7:00 p.m. at City Hall to consider an amendment to the Zoning Ordinance of the City of Pelham. The amendment would change Article XVI, Section 2, Paragraph 2.B to read as follow:

B. In the B-2 and B-3 General Business Districts and the M-1 and M-2 Industrial Districts signs shall not exceed two square feet of surface area for each lineal foot of lot adjoining a public street or roadway or 120 square feet of surface area, whichever is less. On lots zoned Business or Industrial and abutting an Interstate Highway the following rules shall a apply.

a) One identification sign and one price or product sign are permitted for any business located at the intersection of an Interstate Highway with a State, County Road or City Street.

b) The minimum height of the identificaiton and/or price or product sign shall be fifty (50) feet from the ground level to the base of sign and shall not exceed one hundred (100) feet from the ground level to the base of said sign.

The maximum size of the identification sign shall be two hundred and thirty (230) square feet of the copy area. The maximum size of the price or product sign shall be six hundred (600) square feet.

c) No identification of price sign shall be permitted further than one hundred fifty (150) feet from the right-of-way line of any Interstate Highway or more than five hundred fifty (550) feet from the right-of-way line of the secondary State of County Road or City Street. Any such signs shall be constructed on the premises of an individual business. No off-premises sign shall be permitted pursuant to the provisions of this code.

d) The aforesaid identification and price or product signs shall be constructed in strict accordance with the minimum specification as follows:

PSF design wind load: 39# PSF and certified by a licensed engineer, furnishing calculations on how the wind load was determined.

e) In addition, one identification sign will be permitted on the premises for any business, that is totally occupied by one business not to exceed one hundred twenty (120) square feet and is to be mounted perpendicular with the secondary street.

Said sign shall not exceed a height of twenty (20) feet from the ground level to base of sign, nor less than fifteen (15) feet from the ground level to base of sign. Such sign shall not be constructed less than ten (10) feet from the right-of-way line of an Interstate Highway right-of-way line and ten (10) feet from the right-of-way line of the secondary street.

Feb. 23, Mar. 1, 1984 No. 208

LEGAL NOTICE

Buford Murrell Osborne,
Plaintiff
vs.
Linda Gayle Osborne,
Defendant

In the Circuit Court of
Shelby County, Alabama
Case No. DR-84-59

Order of Publication

It being made to appear in the above cause from the affidavit of Buford Murrell Osborne, that Defendant, Linda Gayle Osborne, has an unknown address and the same cannot be ascertained after reasonable effort and on diligent inquiry, her last known whereabouts being Harpersville, Alabama; and that said Defendant is over the age of 19 years; it is, therefore, on request of Plaintiff, ordered that the said Defendant, Linda Gayle Osborne, answer or plead to the Complaint in said cause on or before March 23, 1984, or, in default thereof, for 30 days thereafter, a default judgment be rendered against said Defendant.

It is further ordered that publication of this order be now made in the Shelby County Reporter, a newspaper published in Shelby County, Alabama, once a week for four consecutive weeks, and that a copy of said order be posted up at the door of the Courthouse of this County.

Done and Ordered, this 17th day of February, 1984.

Kyle Lansford
Clerk
Feb. 23, March 1,8,15, 1984 No. 206

LEGAL NOTICE

Notice

Notice if hereby given that the Planning and Zoning Board of the City of Helena will hold a public hearing on March 8, 1984, at 7:00 P.M. to consider a zoning change from R-1 to B-1 of the following described property:

See Exhibit A
(Property Description)

All persons who desire shall have an opportunity of being heard in opposition to or in favor of such change.

Frances Parrish
Clerk

Exhibit A
(Property Description)

A parcel of land located in the SE corner of the SW¼ of the NE¼, Sec. 21, T-20-S, R-3-W, described as follows.

Commence at the SE corner of the SW¼ of the NE¼, Sec. 21, T-20-S, R-3-W, thence run North along the East line of said ¼-¼ section a distance of 171.19 feet to the point of beginning; thence continue in the same direction along the east line of said ¼-¼ section a distance of 818.84 feet; thence turn an angle of 90 deg. 00 min. to the left and run a distance of 1020.32 feet to the NE right-of-way of Hwy. No. 52; thence turn an angle of 137 deg. 49 min. 56 sec. to the left and run along said Hwy. R/W a distance of 12.62 feet; thence turn an angle of 50 deg. 42 min. 48 sec. to the left and continue along said Hwy. R/W a distance of 75.00 feet to the right of way of Shelby County No. 261; thence turn an angle of 50 deg. 42 min. 49 sec. to the left and run along said Hwy. R/W a distance of 20.41 feet to the point of beginning. Situated in the SW¼ of the NE¼ Sec. 21, T-20-S, R-3-W Shelby County Alabama.

Notice if hereby given that the provisions of the proposed attached ordinance amending the Zoning Ordinance of the City of Helena, Alabama will be considered by the Helena Council at a public hearing to be held on March 19, 1983, at 7:00 P.M. at which time opposition to or in favor of such ordinance or any provision will be heard.

Witness my hand and seal this 20th day of February, 1984.

Frances Parrish
Clerk

Ordinance 331
An Ordinance to Amend the Zoning Ordinance of the City of Helena

Be it ordained by the City Council of the City of Helena, Alabama as follows:

Section 1. That the Zoning Map of the City of Helena as adopted as part of the Zoning Ordinance of the City of Helena, Alabama as heretofore amended, be and the same is amended as follows:

"That the property described on the "Exhibit A" attached hereto and made a part hereof located in the City of Helena be and from and after the enactment hereof said property shall be zoned B-1 and the uses and the restrictions applicable to B-1 as set out in the Zoning Ordinance of said City, as amended, shall govern and control the uses of and permitted in said property."

Section 2. That all ordinances, or parts of ordinances, contrary to the provisions hereof are hereby repealed.

Section 3. That if any part, provision or section of this Ordinance is declared to be unconstitutional, or invalid, by any court of competent jurisdiction, such holdings shall not affect any other part, provision or section of this ordinance not thereby affected.

Section 4. That this Ordinance shall become effective immediately upon its passage and approval by the Council and Mayor of the City of Helena, Alabama.

Charles W. Penhale
Mayor
Feb. 23, March 1, 1984 No. 210

LEGAL NOTICE

Notice

Notice is hereby given that the Planning and Zoning Board of the City of Helena will hold a public hearing on March 8, 1984, at 7:00 P.M. to consider a zoning change fron R-1 to B-1 of the following described property:

See Exhibit A
(Property Description)

All persons who desire shall have an opportunity of being heard in opposition to or in favor of such change.

Frances Parrish
Clerk

Exhibit A
(Property Description)

A parcel of land located in the South East corner of the South West ¼ of the North East ¼, Sec. 21, T-20-S, R-3-W, described as follows:

Commence at the SE corner of the SW¼ of the NE¼, Sec. 21, T-20-S, R-3-W, thence run north along the east line of said ¼-¼ section a distance of 171.19 feet to the point of beginning; thence continue in the same direction along the east line of said ¼-¼ section a distance of 103.84 feet; thence turn an angle of 47 deg. 49 min. 56 sec. to the left and run a distance of 158.74 feet; thence turn an angle of 90 deg. 00 min. to the left and run a distance of 155.00 feet to the right of way line of Shelby County Hwy. No. 52; thence turn an angle of 90 deg. 00 min. to the left and run along said Hwy. R/W a distance of 185.00 feet; thence turn an angle of 50 deg. 42 min. 48 sec. to the left and continue along said Hwy. R/W a distance of 75.00 feet to the right of way of Shelby County No. 261; thence turn an angle of 50 deg. 42 min. 48 sec. to the left and run along said Hwy. R/W a distance of 20.41 feet to the point of beginning. Situated in the SW¼ of the NE¼, Sec. 21, T-20-S, R-3-W, Shelby County, Alabama.

Notie is hereby given that the provisions of the proposed attached ordinance amending the Zoning Ordinanace of the city of Helena, Alabama will be considered by the Helena Council at a public hearing to be held on March 19, 1984 at 7:00 P.M. at which time opposition to or in favor of such ordinance or any provision will be heard.

Witness my hand and seal this 20th day of February, 1984.

Frances Parrish
Clerk

Ordinance 330
An Ordinance to Amend the Zoning Ordinance of the City of Helena

Be it ordained by the City Council of the City of Helena, Alabama as follows:

Section 1. That the Zoning Map of the City of Helena as adopted as part of the Zoning Ordinance of the City of Helena, Alabama as heretofore amended, be and the same is amended as follows:

"That the property described on the "Exhibit A" attached hereto and made a part hereof located in the City of Helena be and from and after the enactment hereof said property shall be zoned B-1 and the uses and the restrictions applicable to B-1 as set out in the Zoning Ordinance of said City, as amended, shall govern and control the uses of and permitted in said property."

Section 2. That all ordinances, or parts of ordinances, contrary to the provisions hereof are hereby repealed.

Section 3. That if any part, provision or section of this Ordinance is declared to be unconstitutional, or invalid, by any court of competent jurisdiction, such holdings shall not affect any other part, provision or section of this ordinance not thereby affected.

Section 4. That this Ordinance shall become effective immediately upon its passage and approval by the Council and Mayor of the City of Helena, Alabama.

Charles W. Penhale
Mayor
Feb. 23, March 1, 1984 No. 211

Reporter Classified Directory

669-3131

Classified Rates: $3.50 minimum for 20 words, one week; 3 times for $8.00 - 5 ¢ each additional word.
To place your Classified Ad, Phone 669-3131 or 987-9879. Deadline: Mondays, 5:00 p.m.

987-9879

EMPLOYMENT

Natural gas maintenance construction, experience preferred. Auto and diesel experience helpful. Apply Calera City Hall. 2-16,23c

Beauty consultants needed, will train to do color analysis, skin care makeup and non surgical face lifts, call Norma 979-2680. 12-1tfb

REAL ESTATE Career, pre-licensed course – tuition aid, scholarship available - call for details, First Real Estate, 663-3895, ask for Mahail. 11-10tfb

Help wanted: Part-time or full-time production workers in Columbiana. See Bennie Davis at Subterra Rentals or call 669-4264. 1-19/3-8p

Job Training Partnership Act Program is presently taking applications for free skills training classes and computer operator / clerical - Montevallo, Meat cutting - Alabaster, food service - Calera, truck driver - Montevallo, welding - Columbiana, and construction laborer. Job placement assistance provided. Must be low income residents of Chilton and Shelby Co. Applicants should apply between 8 a.m. and 4 p.m. at the Alabaster State Employment Service, 300 Montevialo Road, Alabaster. For more information call 664-1472. 1-26/3-15c

Persons to service at Homemakers for the elderly, must be 55 or older, and on fixed income. For more information call 663-1307, 669-6088. 2-16,23c

The Chilton-Shelby Mental Health Center has the following positions open:

SECRETARY for rural trans. program, must have high school diploma or GED and type 50 words per min., skills in bookkeeping, computers and public relations helpful. Salary $8000 to $9048 annually.

Mental Retardation Training Technician, must have high school diploma or GED and 2 years experience working with mentally retarded. Degree in related field may be accepted in lieu of experience. Will work in training program for adult mentally retarded. Salary $9500 to $10,000.

AID DRIVER, High school diploma or GED experience helpful. Will work 10 hrs per day 4 days per wk. Work ½ time in day treatment new prog. for mentally ill adults and work ½ time for rural trans. program. Salary $6968 to $7488 per year.

Send resume or letter of application to P.O. Drawer 679, Calera, AL 35040 by 3-5-84. No phone calls please. EOE. 2-23,3-1c

Full-time child care needed in the Quail Run area, would like to be kept in sitter's home, with other children. Experience and no smoking please. Hours 7 a.m. til 5:45 p.m. Call after 6 p.m. 923-5280. 2-16,3-1c

MOBILE HOMES

12x65 mobile home, unfurnished, '73 model, 2 BR with gas heat, call after 4 p.m. 669-9851. 2-16,23c

Mobile home, 14x80, 3 BR, 2 BA, kitchen, Appliances stay, $4500 down and take up payments of $310.09. 988-0341. 2-16,23c

TODAYS HOMES, 663-3450, Pelham, AL. 12x72, 3 BR, 2 BA, completely furnished, new carpet and drapes, set up. Payments of only $169 a month. Call Wilson or Steve. 2-16,23,3-1c

SELLING YOUR MOBILE HOME? We pay cash, free appraisals, call today, 870-0112. 3-12tfb

Southgate Estates, Hwy 31 South, Pelham, 2 BR mobile homes for rent, 663-7390. 1-24tfb

BOLEE MOBILE HOME PARK, for rent large wooded lots, underground utilities, water, lawn care, garbage pickup furnished, reasonable rates, located four miles north of Montevallo on county highway 22, call 665-2610 or 665-7806. 2-5tfb

MOBILE HOMES WANTED: Cash today, call collect 1-755-7871. 3-25tfb

For sale: 14x80, 3 Br, 2 full baths with garden tub, carpet, excellent condition, 1 acre lot available, must sell, 663-3968, 663-5285. 2-9tfb

1983 Flintstone, 14x60 mobile home, 2 BR, 1 BA, front kitchen, cathedral ceiling, ceiling fan, garden tub and storm windows, 7 mos. old, only $8500, call 668-2352. 2-9,16,23,3-1cc

12x65 mobile home, good condition, clean, includes underpinning and deck, 500 gallon gas tank, 988-3204, 988-0148. 2-16,23,3-1c

1974 14x70 Citation, 3 BR, 2 BA, $5500 as is or $8500 remodeled; 1974 12x64 Buccaneer, 2 BR, 1 BA, lots of kitchen cabinets, very nice, $6500; 1972 12x70 Holiday, 3 BR, 2 BA, remodeled $7000; 1972 12x64 Statesman, 2 BR, 1½ BA, with pantry, remodeled, $5500; 1972 12x50 Del Ray, 2 BR, 1 BA, $4500, remodeled; 1971 12x70 Pacemaker, 3 BR, 1½ BA, $4300 as is, or $6000 remodeled. All mobile homes with free delivery and set up, call Joe 678-9959. 2-23,3-1,8c

MOBILE HOMES

1981 Skyline mobile home, 14x70, 3 BR, 1 BA, bay window, large LR and kitchen, located in Green Park South, call 988-5249. 2-23c

Mobile home for sale, furnished with washer, price includes storage house, gas tank, power hook-up, deck, $5900. Call 669-6908 after 6 p.m. 2-23,3-1,8c

Mobile home, Sunshine 1980, 14x75, 3 BR, 2 BA, central heat and air, built-on laundry room and deck, many extras. Small equity and assume notes. Call 988-9420 after 5 p.m. 2-23,3-1,8c

24x60 mobile home, large corner lot, Siluria, 663-4097. 2-23c

SERVICES

OLD PHOTOGRAPHS copied. Care and attention to detail using professional copy camera, and polarizing filters, Call Gene Grimes, 665-2651. 2-9tfb

Would like to keep your baby or toddler in my home, South Shades Crest area, call 424-5438. 2-9,16,23c

PIANO LESSONS: Available for children and adults, beginners and advance students welcome, 8 years teaching experience, Music Education Degree from Birmingham Southern, call 669-3338. 10-13h

For service call Robert Wheeler Appliance Service on refrigerators, washers, dryers, AC, stoves and all makes, 669-4282 shop or 669-4747, home. 9-30tfb

For service on refrigerators, all conditioners, washers, dryers, dishwashers, ranges, etc., call Erskine Hand, 663-7719, 8 a.m. to 6 p.m. tfb

Davis Bldg Co.-New homes, additions, custom built cabinets, repair work of all kinds, back hoe work, septic tanks installed, hauling-dirt, gravel and chirt, 669-6092 or 669-6364.9-22tfb.

Need help cleaning your home, call me, I have references and transportation, 669-4100. 2-4 tfb

Can do any job with Bobcat, light digging, excavating, back filling, Do hauling with dump truck, sand, gravel, chert, topsoil, 663-4456. 3-3tfb

Backhoe and dump truck service - septic tank installed - chert, slag, fill dirt, etc. call Vernon L. Waldrop, 669-7302, Wilsonville, AL 35186. 3-10tfb

Stoudmire Co., Inc.: For service on Plumbing, Electrical, Refrigerators, Washers & Dryers; Certified for Jefferson & Shelby Counties; call 668-1809. 4-28tfb

CONCRETE driveways, basements, patios, walk ways and retaining walls, no job too large or too small, 663-5191. 6-30tfb

Steve's Painting & Yard Service, mobile home cleaning, also do cool sealing, 669-7240. 2-9,16,23c

Income tax returns prepared. Federal and state short form, special $15 each. Pelham - Alabaster location. Call 663-5543. 2-16/4-12c

Mature, dependable young married woman will keep children in her home day or evening. Columbiana area, experienced and references. 669-9307. 2-9,16,23c

Front end loader, bull dozer, dump truck, work of all types, owner operated, top soil for sale, Wallace Blackerby, 678-6905. 8-5 tfb

We do all types of remodeling, room additions, on houses and mobile homes, ceramic tile work, bathrooms, quarry porches, and leaky showers, we sell topsoil. 991-5497. 3-24tfb

27 Years Experience in residential and commercial painting, for quality work and free estimates, call Austin Henley Painting, 669-7515. 8-11tfb

BRIDES! THROWING RICE away is one thing - But throwing money away is something else! Compare our low prices. Compare our beautiful wedding photography. Call Gene Grimes, Wedding Specialist, 665-2651. 11-3tfb

Sand and finish, hardwood floors, painting aand remodeling, also buy used, automobiles, 669-4711. 12-22tfb

Need a plumber? Call SWOPE, Alabaster, at 663-0784. We also cut glass to size and flare and cut pipe. 1-19tfb

SERVICES

UNWANTED hair removed from the arms, face or body (bikini line), Safely and permanently by certified electrologist, Complimentary consultation without obligation, Electrologist Salon, 979-HAIR. 2-2tfb

Babysitting in my home, 6:30 a.m. to 5:30 p.m. weekdays. Scottsdale Subdivision, Alabaster, 663-5687. 2-16,23c

Will do bush-hogging, discing, plowing and clearing, 669-7979. 2-16,23,3-1,8c

Landscaping, excavation, front end loader work, free estimates, 669-7472. 2-16,23,3-1c

All kinds carpentry, remodeling, all wood custom made cabinets also bookcases and furniture, reasonable rates, free estimates, 663-3660. 2-16,23,3-1p

Professionaly Prepared Tax Returns. CPA's will prepare personal or business returns. Call 991-6735 or 979-7187 after 5 p.m. 2-9,23,3-1c

R&L Excavating: Call us for your land clearing, septic tanks, drive way repair or built, pond or lake work, also dirt moving, Ronnie Lee, 669-6355. 2-23tfb

Would like to keep child in my home for working mother. Preferably 2 to 4 years old. Montevallo - Alabaster area. 663-5639. 2-23c

PHOTOGRAPHY, we do weddings, reunions, home portraits, copy and restoration, sports and more, call now and save, prices are very reasonable, 678-9821. 10-29 tfh

For landscaping, loader work, repair work and house building, call 991-6381. 2-2,9,16,23c

FOR SALE

Travel trailer, deluxe, 1984, 30', custom built, travel or live in, used one weekend. Must sell, $7250. Cal 424-1227 (Bessemer). 2-23c

For sale: Pool table, st. size, $125; bicycle $15; call 668-2037. 2-23b

Houseboat, 45 ft. custom, w/80 HP Merc outboard, bath/ shower, kitchen, private BR, LaCoosa Marina, Lay Lake, $7500; Serious inquiries ONLY 669-7080, 663-3444. 2-9,16,23c

Martin gourds for sale, 75 cents each, will NOT ship, M.P. King, Rt. 1, Vincent, 672-2202. 2-9,16,23p

White Swan uniforms, Nurse Mate shoes, Hanes white hose, everything for "The Lady in White." Farris Department Store, Alabaster, 663-0520. 7-29 tfb

Big and tall men, all name brands, slacks, suits, tee shirts, socks, shirts, dress and sport, Farris Department Store, Alabaster, 663-0520. 8-5 tfb

For sale surface units for ranges, oven units, hot water heater, elements, washer and dryer belts for most any make or model, Farris Home Furnishings, Main Street, Alabaster, 663-0486. 8-27 tfb

For sale used appliances, washers, dryers, AC, refrigerators, stoves, 90 days warranty, call Robert Wheeler Appliance Service, 669-4282,shop or 669-4747, home. 9-30 tfb

Fabric Barn, upholstery for home, auto, boat, $1.00 a yard and up, save up to 75 percent, open 7 days a week, upholsterers available, 3 miles north of Vincent on hwy. 25, phone 672-9464. 11-25tfb

Bassett China Cabinet, table and four chairs, $250; Hammond autochord pipe organ, $300; Can-Am 250 MX3, $600, excellent condition, must sell all, 663-6216. 2-16,23,3-1c

Six bee hives with supers, $60 (sixty) each or all for $300 (three hundred), 672-7559. 2-23,3-1c

Beautiful wedding dress and veil, white, small to medium. It came from New Ideal, call after 5:30 p.m. 678-6630. 2-23c

1973 20 ft. Dodge Continental mobile home, sleeps 5, less than 16,000 miles, fully equipped, clean, $7000, 938-2568. 2-23c

For sale: side by side refrigerator - freezer, 21 cubic feet, Harvest gold. Excellent condition. Call 669-7850 after 3 p.m. Call 669-6910. 2-23b

Sears 15 ft. Frost free freezer, 663-4097. 2-23c

TROPHIES - Discount prices, buy direct from manufacturer and save, ask about free delivery, 678-9821. 6-21tfb

YARN, Yarn... and still more yarn. For gift giving there's no greater gift than something that you have taken the time and love to make. Or if you're just a 'crafty' kind of person by nature, we've got the yarn for you. Purses, macrame items, and other crafts available also. KITTY'S YARN, located on Hwy 30, 4 miles East of Columbiana, 669-6997. 10-13h

125 Yamaha Trail bike, needs repair, 6 hp garden tiller, $150, camper for short wheel base pickup, $75, call 663-4097.2-23c

Hay for sale - square bales. 672-9434. 2-16,23c

Boat, motor and trailer for sale, 1976, Thunderbird, ski-boat with walk through windshield, 1978 70 hp Evinrude, 669-6908 after 6 p.m. 2-23,3-1,8c

For sale: 1983 Coleman Williamsburg Pop-up. Sleeps 6, stove, air, shower. 25 foot length extended. Excellent condition. Call 669-9719 after 5 p.m. 2-23,3-1p

18½ horsepower Sears garden tractor with attachments, $1000, 663-2446. 2-23,3-1c

Gas cook stove, LP, perfect condition, $100; 68 Chev. pickup, small V8, fleetside, straight shift, perfect condition, $800 or best offer. 672-7750. 2-23c

For sale - 420 John Deere tractor, 3½ hp, B&S co-cart, call 668-0776. 2-23c

For sale: Sears garden tiller, 5½ hp, extra plows, 663-7106. 2-23c

For sale: 100 gallon propane gas tank, 669-9897. 2-23,3-1,8c

1976 Honda motorcycle, 400-4, Super Sports, $900, call 987-0325. 2-23c

For sale: The complete stock of ladies and juniors apparel of the Fashion Outlet. Reason for selling: have other business interests. Call 668-2503. 2-23c

Fireplace insert and Sea Breeze boat, motor and trailer, 668-2178. 2-23c

Welsh crib and Sears mattress, $45. Combination infant seat/ swing, $15. Baby scales, $5. Car bed, $3. Drapes, new Sears best, lined, closed weave, 96x84 and 48x84, $35. Wooden high chair, $20. Call 663-4264. 2-23c

AUTOMOTIVE

Is it true you can buy jeeps for $44 through the U.S. government? Get the facts today! Call 1-312-742-1142, ext. 9036-A. 2-2,16,3-1,15p

1970 Chevy Pickup. V-8. Straight shift. Runs good, $750. Call 665-4256. 2-23b

Buick Opels, '68 and '69, one needs transmission, one needs timing chain, $350 for both, or best offer. 663-4072. 2-23c

1968 Dodge pickup. 318 V-8. Straight shift. Good work truck. $795. Call 665-4256. 2-23b

For sale: 1969 Ford van camper, $1000 firm, 664-2076. 2-23c

1980 Olds Delta 88, diesel, PS, PB, tilt, cruise, auto, air, power locks, AM/FM stereo, $2895, after 6:30 p.m. 665-7140. 2-23,3-1c

1972 Mercury Marquis, 4 door, body good, mechanics perfect, $650. 2-24p

1974 VW dune buggy, perfect condition, $750, Call Otha Cagle, 669-7064. 2-24p

For sale - 1976 Plymouth station wagon, runs good, $3755, call 664-3609. 2-23c

1974 Thunderbird. Excellent condition, $1,695. 1978 Mercury Marquis. One owner. $2,295. Call 665-4545 or 665-2163. 2-23b

1966 Chevy pickup. 283 V-8. Straight shift. One owner. Excellent condition. $1,850. 665-4256. 2-23b

For sale, 1979 Dodge 4-wheel drive. Auto, AM/FM cassette. Air, power steering, excellent condition, $4000, call 664-0816. 2-9,16,23c

BUSINESS

NOW - You can start and operate your own profitable business at home on a shoestring budget. Send SAS envelope for free information to: Jones Publishing Co., Bethal Rd, Rt. 1, Box 43-D, Columbiana, AL 35051. 2-23,3-1p

ANNOUNCEMENTS

Pi Jemba Tack & Gift Shop, Now Open from 10 a.m. - 4 p.m. Mon.-Fri., County Road 26, Columbiana, 663-3545, 664-1129. 1-5/3-29b

Opening Nearly New Shop, 400 1st Ave. W., Alabaster, March 1st. Hours: 9 to 5, Tues. thru Sat., We buy and sell used merchandise, furniture and appliances. 2-23,3-1,8c

New Credit card! Nobody refused! Also Visa/ Mastercard. Call 805-687-6000, Ext. C-1836. 2-23,301,8,15p

LOST AND FOUND

LOST: a man's gold Tiger's Eye ring, Pelham area, REWARD, 663-7442. 2-16,23c

FOR RENT

For rent: 2 BR, 1 BA house in Siluria, lg. fenced yard, walk to school, $190 a month, lg. mossrock FP, eat-in kitchen, 665-5338. 2-23c

Pelham area - for rent: one modular home, 3 BR, 2 BA, carport, central heat and air, $300 per month, couples only, deposit and references required; trailer spaces, $75, water furnished, call 663-3794 or 663-7205 after 5:30. 2-16,23c

Apartments for rent in Wilsonville, 1, 2 or 3 BR, unfurnished or furnished, 669-6880 after 5 p.m. 1-10 tfb

Taking applications, 2 BR apartments, Also new 1 and 3 BR apartments now available, 1 BR - $150 & up, 3 BR - $210, Town Creek Apartments, Columbiana, 669-7017, Equal Housing Opportunity. 7-2 tfb

Briarwood Apartments, 1 & 2 BR unfurnished apartments, energy efficient, near schools and churches, Montevallo, 665-2257, 8:30 - 5:00, Mon.-Fri., Equal Housing Opportunity. 4-29 tfb

FOR RENT

Apartments, Chelsea, spacious, clean, 2 and 3 BR, central heat and air, kitchens equipped with stove, refrigerator and dishwasher, laundromat on premise, walk to school, quiet and well maintained, 988-8500. 7-22 tfb

For rent: Alabaster area, mobile home lot, corner of Smokey Road and Wooten Drive, restricted, $65 a month, 988-5003. 9-11fb

Alabaster, Irondale and Leeds, 1-2-3 BR apts. mobile homes, and houses, 956-0783, 699-7061. 9-8tfb

For rent: Montevallo 2 and 3 BR mobile homes, nicely furnished, central heat and air conditioning, serviced by city water and natural gas, located in well-managed mobile home park, shaded lots, paved streets, street lights, resident manager, free garbage pickup, cable tv, Crestwood Manor Park, Montevallo, 665-2411 or 669-6205. 2-23c

For rent: two bedroom brick home on Nabors Street in Montevallo. $250 per month. Call 665-7234 or 665-7595. 2-23,3-1,8b

For rent: Alabaster, 3 BR, 1½ BA, $350 per month, plus security deposit, 663-1244 after 5 p.m. 2-23,3-1c

For rent: Montevallo area, 3 BR, 1 BA, frame house, nice yd, porches, $275 a mo.

Montevallo, 3 BR, 1 BA brick home, CH&A, $300 a month.

Montevallo area, 2 BR, duplex, large kitchen, stove and refrig. $175 a month. Office, 665-1268, Scott-Long Realty. 2-23,3-1c

For rent: 2 BR trailer, $150 a month plus deposit, 665-7268. 2-23c

For rent: 2 BR house in Montevallo, $125 a month, references a must. 665-2746. 2-23,3-1c

Mobile home for rent: Camp Branch area, couples only, $150 a month, $100 security deposit. 668-0641 references required. 2-23,3-1

Mobile home for rent: on Airport Rd. in Alabaster, $160 a month, water furnished, 664-3766 or 669-9033. 2-23c

Apts. for rent: Montevallo. Furnished - 2 bedroom ($225). One-bedroom unfurnished ($165). Deposits $150. 665-2163 (days) 665-1080 (nights). 2-23,3-1c

One and two bedroom apartments, furnished or unfurnished in Montevallo. Roberts Real Estate, 665-2163. 2-23tfb

REAL ESTATE

Panama City! Near lake, gulf! Big lots, paved street, palms, $6500, 1-904-231-4638. 1-26/3-1c

Westover: 13 wooded acres, 1300 ft. paved road frontage, Owner financing:

4 BR, 3 BA, 2 dens each with FP, LR, DR, eat-in kitchen, double garage, screened porch, lake site on 12 acres. Owner financing.

160 wooded acres, Owner financing. J.C. Smith Real Estate, 678-6994. 2-9,16,23,3-1b

Vandiver Grocery store and house and one acre of land, $45,000, good condition, 988-5811, 991-5503. 2-9,16,23b

Pelham - 2½ acres, industrial or storage, chain link fence, septic tank, elec., off Co. Rd. 52, Mitchell 254-8027. 2-16/4-5c

Nice four bedroom, two bath home with new inground pool on approximately 1½ level acres. Many extras. Annette 668-0513, Laura 664-1086, Bird Realty - 988-5300. 2-16,23,3-1b

REAL ESTATE

Alabaster, sales/lease, brick, 4 BR, 1½ BA, DR, large den, owner $47,500, or $13,500 equity, 663-5460. 2-23,3-1c

Montevallo, 3 BR, brick, 2½ BA, den w/FP, central heat and air, great location, Doug Howard, 665-2081, 665-2526, Howard & Associates. 2-23c

Alabaster - by owner, 3 BR, 1½ BA, take over payments $645 per month, NO EQUITY, no closing costs, 663-1244 after 5 p.m. 2-23,3-1c

House for sale: 5 BR, 3 BA house, Many extras. $61,500 or pay equity and assume 8 percent mortgage. 663-2446. 2-23,3-1c

Calera: nicely furnished home, 3 BR, BA, LR, DR, kitchen, screened carport, large yard, convenient to shopping, owner will handle mortgage at reasonable interests, 668-2394. 2-23c

Montevallo, double wide mobile home with fireplace on two acres. $32,500. Also 2 - 4 available at $3,000 per acre. Roberts Real Estate 665-2163 or 665-4123. 2-23tfb

CALERA - $27,500. Three bedrooms, one bath home on one plus acres. Roberts Real Estate, 665-2163 or 665-4123. 2-9tfb

ALABASTER - Lovely 3 BR, 2 Baths, fireplace, den, full basement, 2 car garage. Assumable loan with $9900 down. Roberts Real Estate 665-2163, 665-4545. 2-9tfb

Thorsby. Real nice 3 BR, 2 BA home, formal dining room, carport. Assumable 10% loan with low down, $48,500. Roberts Real Estate, 665-2163, 665-4545. 2-9tfb

Shelby Airport exit -Montevallo. Executive home, 3200 sq feet of true elegance on 4.6 acres, swimming pool, lots of extras, Roberts Real Estate, 665-2163, 665-4545. 2-9tfb

Real nice 3 BR, 2 BA home. Great room with fireplace, full basement with 2 car garage. Assumable loan. $56,900. Roberts Real Estate, 665-2163, 665-4545. 2-9tfb

Beautiful Shelby County farms. 20 acres, fenced, pond, double wide mobile home, $53,500; Assumable loan. 2½ acres in real nice area. $14,500; Roberts Real Estate. 665-2163, 665-4545. 2-9tfb

Montevallo, lovely brick ranch, 3 BR, 2 BA, formal dining room, den with woodburning stove, office. Real good area, $57,500. Roberts Real Estate, 665-2163, 665-4545. 2-9tfb

Lovely bi-level with 4 BR, 2½ BA, den with fireplace, 2 car garage, assumable 8% loan, $69,900, Roberts Real Estate, 665-2163, 665-4545. 2-9tfb

Shelby County. Two bedroom home in Montevallo area. Reduced to $22,500;. 3 BR home on one acre near Columbiana. $28,500, May finance through Farmer's Home. Also lots with new home to be built, available. Roberts Real Estate, 665-2163, 665-4545. 2-9tfb

For sale in Calera: 5 room house on large lot, located on Hwy 31 in Calera, near the high school, call 668-2603. 2-16,23,3-1c

Columbiana - 5 acres: Older home plus 5 acres only 1 mile outside city limits, 3 BRs, 1 bath has been remodeled, Home in good condition, Paved road frontage, city water, Westervelt Land Co., Rick Mitchell. 669-9015. 2-16,23,3-1b

Columbiana - mobile home: 12x60 plus one acre just outside city limits, city water, paved road, Rick Mitchell, 669-9015, Westervelt Land Co. 2-16,23-3-1b

REAL ESTATE

LAND: Columbiana, Kingdom & Shelby areas, some have paved road frontage, city water, for more information call Rick Mitchell 669-9015, Westervelt Land Co. 2-16,23,3-1b

Columbiana - Wilsonville: Several houses in these areas. City water, paved frontage, for more information call Rick Mitchell, 669-9015, Westervelt Land Co. 2-16,23,3-1b

WANTED

We pay top prices for junk cars, 991-5497. 10-21tfb

Will buy used appliances and furniture. Call 669-4282 shop, or call 669-4747, home. 12-9tfb

Wanted: lots to build new homes, $3,000 or less, 1 acre and under. Roberts Real Estate, 665-2163, 665-4545. 10-27tfb

Small group wants to lease dove and/or deer hunting rights, within 60 miles of Birmingham for personal use. Any amount of acreage considered. 823-6127 and 788-7617. 2-9/3-15c

Pay Cash! Cash! Cash! for used stoves, heaters, refrigerators, washers, tools and furniture. Ray's Used Furniture, downtown Calera, 668-1108. 2-23tfb

HOUSE WANTED: Will pay all cash for 2 or 3 bedroom house in or near Columbiana. Will consider one in need of repair if priced right. Prefer to buy direct from owner. Call anytime after 9 a.m. 428-7523. 2-23,3-1p

Musician wants to play bass for gospel quartet. 663-6587. 2-23,3-1c

ANIMALS

For sale - Six black and tan Doberman Pinscher pups. Males - $50; Females - $45. Call 663-7165. 2-16,23c

Puppies for sale - mother is registered Cocker, father from good neighborhood, $20 each. Call 663-7088. 2-23,3-1c

Hunting puppies, ½ deer and ½ bird dog, FREE to good home, 7 wks old, 669-6192. 2-23,3-1,8c

THANKS

Card of Thanks

A special thank you for your prayers, food, and concern for the Jack Smith family during our bereavement. May God Bless each of you.

Venida Smith
and Children

GARAGE SALE

Big yard sale: Saturday, Feb. 25, parking lot of Austin Auto Parts, Main St., Calera, 8 to 5, 3 families. 2-23c

Carport sale: Feb. 25, 9-2, 932 2nd Ave NW, Alabaster, Girls clothing, misc. items. 2-23c

Garage sale: Friday and Saturday, wall unit, used furniture, chest freezer, 50 gallon fish tank, misc items, 937 Willowbend Rd, Cahaba Valley Estates. 2-23c

CLASSIFIED ADS PAY OFF!

VINCENT ESTATES
3-4 acre lots
•12% financing
•Beautiful wooded lots
•City water, power & phone
•Great mobile home sites
•Priced at $2500 per acre
•Low down payment
•Off Co. Hwy 25
STRICKLAND REALTY INC.
979-1335

AIR COMPRESSORS
2 hp 22 gal. heavy duty
5 hp. 60 gal. industrial model.
Must sell! Bargain Price!
631-5414

University of Montevallo Physical Plant surplus sale, Feb. 27, 28 1984, 8:30 to 4:30, sealed bids. 665-2521 ext. 503. Cars, wagons, grounds and golf equipment, tractors, reel mowers, push mowers, edgers, leaf blowers, verticutt mach., tillers and more. Supplies from carpentry, plumbing, electrical, office & classrooms and scrapmetal.

LET US BUY OR SELL YOUR LAND AT TOP PRICES
Westervelt Land Company, Inc.
669-4666
1400 River Road, N.E.
Tuscaloosa, AL 35404

• Heavy Equipment Hauling • Custom Bulldozer Work •
• Land Clearing • Site Grading • Ponds & Lakes Built •
Charles R. Burgess Excavating
Telephone: 665-4602 665-2802
72 Shoshone Drive, Montevallo, AL 35115

Subscribe! 669-3131

IRAs PAYING 12%
CALL OLGA MARTIN
668-2503 or 668-0748

SINGER
EASTWOOD SEWING CENTER
Birmingham's Largest Volume Sales & Service Center
Over 18 years at same location!
IN STORE AUTHORIZED SINGER PROFESSIONAL FACTORY SERVICE... WE ALSO SERVICE ALL OTHER MAKES AND MODELS!
ALL SALE PRICES OF SINGER PRODUCTS ARE HONORED AT THIS LOCATION!
SINGER APPROVED DEALER
TRADE IN'S ACCEPTED — CONVENIENT CREDIT PLANS
822-3337 OR 879-7801
CHARGE IT
INSIDE EASTWOOD MALL BETWEEN YIELDINGS & NEWBERRYS

ROACHES? RATS? MICE?
special price - 1 TREATMENT $25.00
EACH ADDITIONAL TREATMENT $15.00
1 FLEA TREATMENT $35.00
NO CONTRACT REQUIRED
FREE TERMITE INSPECTION
CALL
PESTCO EXTERMINATING CO.
668-0128 or 744-0030
WE WORK SATURDAYS

Scott-Long Realty
215 No. Main St.
MONTEVALLO
Equal opportunity housing. 1 & 2 Bedroom, unfurnished apartments in Montevallo. $185 to $220 per month Low to middle income. Permanent residents. Please apply at the office.

Alabama's Finest
GREENPARK SOUTH
Pelham
We offer large wooded lots, clubhouse, swimming pool, tennis, playground, walk to school. Cable TV and day care available.
Office hours: Mon.-Sat. 9-5
Sundays, 1-5
988-4051

Cahaba Pressure Treated Forest Products
Route 1 - Brierfield, Alabama 35035
OFFICE 926-9888
Pressure Treated Forest Products
Post - Poles - Lumber - Industrial Lumber
ALL SIZES AND LENGTHS
8 Miles South of Montevallo
WE DELIVER

Alabaster
NIGHT CHILD CARE PROGRAM
11:30 p.m., Monday-Friday
State Licensed
516 6th Ave. S.W.
2 blocks So. of Alabaster Shopping Ctr. Located on Thompson bus line
663-6162, 663-7253

SHELBY COUNTY PEST CONTROL, INC.
Residential, Commercial & Industrial Pest and Termite Control
FREE INSPECTION
668-1017
"Professional Services at Reasonable Rates"
Remember:
"Call Doug for Your Bug"
See Yellow Pages for discount coupon.

LAKES BUILT LAND CLEARED
GENERAL GRADING
CALL
ERNEST FALKNER, JR.
669-6307

SAVINGS FOR ALL SEASONS
Hill Brook Manor Apartments are Good Cents Apartments.
The 48 units are energy efficient with insulated walls, double pane windows and doors, and ducts located in conditioned areas.
So you can save money on energy all year long.
Apply now for immediate occupancy. Contact Mrs. Brunkhart. 8 to 5.
See these beautiful 1 and 2 bedroom units Now.
Good Cents Apartments Built by
Palafox/Central Shelby Ltd.
EQUAL HOUSING LENDER
HILL BROOK MANOR APARTMENTS
300 Sumner Drive • Calera, Alabama • 668-2020
The very heart of saving is a Good Cents Home

The People's Choice

GROCERY

"My coupons are worth even more at these low prices."

NABISCO CHIPS AHOY 19-OZ.	$1.89	PURE VEGETABLE CRISCO OIL 48-OZ.	$2.44
NABISCO OREO DOUBLE STUF 20-OZ.	$1.89	REGULAR OR BUTTER FLAVOR CRISCO SHORTENING 3-LB.	$2.00
NABISCO WHEATSWORTH CRACKERS 11.5-OZ.	$1.09	FOOD WORLD PLAIN OR IODIZED SALT 26-OZ.	5¢
MILLER LITE BEER 6-PK.	$2.99	LIPTON TEA BAGS 100-CT.	$2.17
BREYER'S (CUPS) ICE CREAM 4-CT. PKG.	$1.79	STAFF COFFEE CREAMER 16-OZ.	95¢
BORDEN'S CREAMORA 16-OZ	$1.59	STAFF REG. OR W/MARSHMALLOWS COCOA MIX 12-ENV.	95¢
SANKA INSTANT COFFEE 8-OZ.	$4.45	BISCUIT MIX BISQUICK 60-OZ.	$2.09
BORDEN'S CREAMORA 22-OZ	$2.13	KELLOGG'S CORN FLAKES 24-OZ.	$1.43
RAGU HOMESTYLE PL., MEAT, OR MUSHROOM SPAGHETTI SAUCE 15.5-OZ.	93¢	BAMA SMOOTH OR CRUNCHY PEANUT BUTTER 28-OZ.	$2.19
RAGU CHUNKY STYLE TOMATO SAUCE 15.5-OZ.	95¢	HELLMAN'S MAYONNAISE 32-OZ.	$1.35
RONCO LONG SPAGHETTI 16-OZ.	69¢	FRENCH'S SALAD MUSTARD 24-OZ.	79¢
CANNED REGULAR OR DIET COKE 6-PK.	$1.79	HEINZ SQUEEZE KETCHUP 28-OZ.	$1.35
NABISCO CRACKERS 1-LB. BOX	87¢	ALABAMA GIRL HAMBURGER DILL CHIPS 32-OZ.	92¢
ALL FLAVORS R. C. COLA 2-LITER	$1.03	VLASIC SWEET BUTTERCHIPS 16-OZ.	89¢
ALL GRINDS VAC BAG MASTER BLEND 13-OZ.	$2.05	STARKIST IN OIL OR WATER CK. LT. TUNA 6.5-OZ.	69¢
RETURNABLE PLUS DEPOSIT COKE 24-BOT. CASE	$4.49	LIPTON ONION SOUP 2-PK.	76¢
LIQUID REGULAR ENFAMIL 13-OZ.	97¢	CAMPBELL'S CHICKEN NOODLE SOUP 10-OZ.	32¢
LIQUID W/IRON ENFAMIL 13-OZ.	97¢	CAMPBELL'S TOMATO SOUP 10-OZ.	23¢
DELTA BATH TISSUE 6-PK.	$1.29	LE SUEUR PEAS 17-OZ.	55¢
NORTHERN BATH TISSUE 4-ROLL	98¢	STAFF DARK RED KIDNEY BEANS 15-OZ.	38¢
GOLD MEDAL PL. OR S.R. FLOUR 5 LBS.	87¢	STAFF GOLD W.K. CORN 16-OZ.	43¢
STAFF SPAGHETTI 16-OZ.	48¢	MIXED VEGETABLES VEG ALL 16-OZ.	44¢
STAFF GRATED PARMESAN 8-OZ.	$1.89	HUNT'S WHOLE PEELED TOMATOES 14½-OZ.	49¢
KRAFT MACARONI & CHEESE DINNER 7¼-OZ.	39¢	STAFF TOMATO SAUCE 29-OZ.	75¢
CARNATION COME & GET IT DRY DOG FOOD 8-LB.	$4.35	LUCKY LEAF APPLE SAUCE 50-OZ.	$1.25

PRODUCE

"Food World has it fresh, so I can have it good!"

CALIFORNIA JUMBO SIZE PASCAL CELERY LARGE STALK	77¢	CALIFORNIA LARGE RED RIPE STRAWBERRIES PINT BASKET	97¢
CALIFORNIA JUMBO SIZE CAULIFLOWER EACH	$1.28	IMPORTED SWEET (MELONS) HONEYDEW EACH	$1.59
CALIFORNIA TENDER SWEET CARROTS 2-LB. BAG	97¢	IMPORTED GRANNY SMITH APPLES LB	77¢
COLORADO U.S. NO. ONE RED POTATOES 20-LB. BAG	$2.79	CALIFORNIA RED EMPEROR GRAPES LB	99¢
FLORIDA TENDER FANCY YELLOW SQUASH LB	59¢	CALIFORNIA FRESH LEMONS 12-CT	99¢

YOUR U.S.D.A. FOOD STAMPS GO FURTHER AT FOOD WORLD

DAIRY

"Butter, milk, cheese, eggs...all fresh... and all dairy good, er...I mean very good!"

BALLARD B.M. BISCUITS 4-PK.	93¢	KRAFT SINGLE WRAP AMER. CHEESE FOOD 12-OZ.	$1.48
STAFF BUTTER-ME-NOT BISCUITS 5-CT.	33¢	VELVEETA CHEEZ SPREAD 2-LB.	$2.99
BLUE BONNET WHIPPED MARGARINE 1-LB.	83¢	KRAFT PHILADELPHIA CREAM CHEESE 8-OZ.	83¢
KRAFT PARKAY QUARTERS MARGARINE 1-LB.	63¢	FOOD WORLD SHREDDED MOZZARELLA CHEESE 8-OZ.	$1.23
MINUTE MAID REF. ORANGE JUICE 64-OZ.	$1.66	LIGHT & LIVELY COTTAGE CHEESE 12-OZ.	87¢

HEALTH & BEAUTY

"With these low prices I feel better already."

BAN ROLL ON 2½-OZ.	$2.43	CLOSE UP REG. OR MINT TOOTHPASTE 8.2-OZ.	$1.48
BUFFERIN TABLETS 36-CT.	$1.94	FINESSE HAIR SPRAY 7-OZ.	$2.25
EXCEDRIN TABLETS 100-CT.	$3.47	FINESSE REG. OR X-BODY SHAMPOO 11-OZ.	$1.88
BAUSCH & LOMB SALINE SOLUTION 12-OZ.	$3.06	FINESSE REG. OR X-BODY CONDITIONER 11-OZ.	$1.94
SCHICK DISPOSABLE RAZOR 5-CT.	87¢	ALPHA KERI LOTION 6.5-OZ.	$2.94

OPEN 24 HOURS 7 Days A Week

BOUNCE FABRIC SOFTENER 20-CT.	$1.24	CLOROX BLEACH 128-OZ.	79¢
STAFF PINK FABRIC SOFTENER 128-OZ.	97¢	ALL FLAVORS CARNATION SLENDER 10-OZ.	57¢
PERSONAL SIZE IVORY SOAP 4-BAR	76¢	ALL FLAVORS GERBER BABY FOOD 4½-OZ.	21¢
DAWN LIQUID DETERGENT 12-OZ.	75¢	STAFF BABY WIPES 80-CT.	$1.94
SUNLIGHT LIQUID DISH DETERGENT 22-OZ.	$1.13	KRAFT MINIATURE MARSHMALLOWS 10.5-OZ.	49¢
LIQUID DISH DETERGENT WISK 64-OZ.	$2.99	CANDY BARS MILKY WAY 6-PK.	$1.38
TIDE DETERGENT 49-OZ.	$1.69	CANDY BARS SNICKERS 6-PK.	$1.38
TREE TOP APPLE JUICE 64-OZ.	$1.29	CANDY BARS 3-MUSKETEERS 6-PK.	$1.38
STAFF CRANBERRY JUICE 64-OZ.	$1.55	ORVILLE REDDENBACHER REG. OR BTR. POPCORN 10.5-OZ.	$1.79
OCEAN SPRAY CRANBERRY JUICE 48-OZ.	$1.57	SUPER ALL FLAVORS PRINGLES 6-OZ.	$1.17
TROPICANA ORANGE JUICE 64-OZ.	$1.45	STAFF BLACK PEPPER 8-OZ.	$1.39
FIVE ALIVE ORANGE (BOXED) JUICE 3-PK.	95¢	STAFF SALTINES 16-OZ.	59¢
V-8 VEGETABLE JUICE 64-OZ.	85¢	SUNSHINE VANILLA WAFERS 16-OZ.	$1.12
ALL FLAVORS SHASTA DRINKS 12-OZ. CAN	25¢	SUNSHINE HI-HO CRACKERS 12-OZ.	$1.14
LIQUID DISINFECTANT LYSOL 12-OZ.	$1.69	SUNSHINE HYDROX COOKIES 12-OZ.	83¢
DOWNY FABRIC SOFTENER 96-OZ.	$3.89	SUNSHINE VIENNA FINGERS 12-OZ.	83¢

MEATS

"The meat makes the meal and we make quality meats affordable."

HOLLY FARMS USDA GRADE "A" WHOLE FRYERS LB.	58¢	USDA CHOICE (FAMILY PAK) T-BONE STEAK LB.	$2.98
HOLLY FARMS USDA GRADE "A" (FAMILY PAK) FRYER BREAST LB.	$1.33	USDA CHOICE (FAMILY PAK) SIRLOIN STEAK LB.	$2.75
USDA INSPECTED QUARTERS (FAMILY PAK) FRYER LEGS LB.	58¢	USDA CHOICE (WHOLE OR HALF) SIRLOIN TIP LB.	$1.98
USDA INSPECTED QUARTERS (FAMILY PAK) FRYER BREAST LB.	98¢	USDA CHOICE (WHOLE OR HALF) RIB EYE LB.	$3.98
USDA INSPECTED (FAMILY PAK) FRYER WINGS LB.	79¢	USDA CHOICE CHUCK CUBED STEAK LB.	$2.66
LEAN TRIMMED (FAMILY PAK) PORK STEAK LB.	$1.57	USDA CHOICE CHUCK BONELESS ROAST LB.	$1.98
LEAN TRIMMED QUARTER LOIN (FAMILY PAK) PORK CHOPS LB.	$1.67	LEAN FRESH (FAMILY PAK) GROUND CHUCK LB.	$1.58
LEAN TRIMMED PORK LOIN SPARERIBS LB.	$1.57	LEAN FRESH (FAMILY PAK) GROUND BEEF LB.	$1.38
LEAN TRIMMED PORK LOIN BONELESS ROAST LB.	$2.88	SKINLESS SELECT BEEF LIVER LB.	85¢
FOOD WORLD PORK SAUSAGE LB.	$1.77	DAK SLICED HAM 10-OZ.	$1.78
JIMMY DEAN PORK SAUSAGE LB.	$1.48	ZEIGLER'S BUFFET HAM LB.	$2.98
ZEIGLER PORK SAUSAGE 12-OZ.	$1.48	SOUTHERN BELLE TURKEY HAM LB.	$2.29
COUNTRY BOY PORK SAUSAGE LB.	98¢	FOOD WORLD ($1.37 LB.) WIENERS 12-OZ.	$1.18
HORMEL LITTLE SIZZLERS 12-OZ.	$1.39	ZEIGLER'S ($1.88 LB.) WIENERS 12-OZ.	$1.38

We sell USDA Choice Beef

SUNNYLAND SMOKED SAUSAGE 10-OZ.	$1.55	SUNNYLAND ($0.00 LB.) WIENERS 12-OZ.	$1.28
FOOD WORLD SLICED ($1.88 LB.) BACON 12-OZ.	$1.28	BRYAN ($0.00 LB.) WIENERS 12-OZ.	$1.48
ZEIGLER SLICED BACON 12-OZ.	$1.58	BALL PARK FRANKS LB.	$1.97
SUNNYLAND SLICED BACON 12-OZ.	$1.37	OSCAR MAYER NACHO OR CHEESE FRANKS LB.	$1.98
HORMEL SLICED BACON LB.	$1.98	SOUTHERN BELLE CORN DOGS 18-OZ.	$1.58
OSCAR MAYER BREAKFAST STRIPS 12-OZ.	$1.87	FOOD WORLD ($1.47 LB.) BOLOGNA 12-OZ.	$1.18
FARM FRESH CATFISH LB.	$1.98	ZEIGLER ($1.75 LB.) BOLOGNA 12-OZ.	$1.37
JET FRESH PACIFIC SNAPPER FILLET LB.	$2.75	SUNNYLAND BOLOGNA LB.	$1.75
ONCOR VEAL PATTIES LB.	$1.88	ZEIGLER'S SLICED LUNCHEON MEATS 6-OZ.	88¢
TYSON BREAST PATTIES 12-OZ.	$2.88	ZEIGLER'S SLICED HAM 4-OZ.	$1.18
OSCAR MAYER SMOKED LINKS 12-OZ.	$2.18	CLAUSSEN KOSHER PICKLES 32-OZ.	$1.25
MR. TURKEY SMOKED BREAST 6-OZ.	$1.57	OSCAR MAYER HAM STEAKS 8-OZ.	$1.98

FLORAL

"It's a bloomin' bonanza!"

POLY-BEAUTIFUL ASSORTED COLORS MUMS EACH	$3.99	4-INCH POT COLORFUL TULIPS EACH	$2.99

OPEN 24 HOURS 7 Days A Week

FROZEN

"Food World gives high prices the cold shoulder."

MINUTE MAID ORANGE JUICE 12-OZ.	$1.15	GREEN GIANT NIBBLERS COB CORN 6 EAR	99¢
SENECA APPLE JUICE 12-OZ.	77¢	ORE IDA CRINKLE CUT POTATOES 2-LB.	$1.33
COOL WHIP TOPPING 8-OZ.	83¢	ORE IDA W/ONION CRISPY CROWNS 30-OZ	$1.49
FLEISHMANN'S EGG BEATERS 17-OZ.	$1.22	TOTINO SAUSAGE PIZZA 10.8-OZ.	$1.05
STILLWELL BREADED OKRA 24-OZ.	$1.22	GORTON CRUNCHY FISH STICKS 12-OZ.	$1.89

BAKERY/DELI

"Avoid the fuss leave the cooking to us."

BAKERMAN MAKES IT — FAMOUS FRENCH BREAD EACH	69¢	EXCELLENT IN SANDWICHES DELI-MAN BEEF BOLOGNA LB.	$1.99
BAKERMAN RYE DINNER ROLLS DOZEN	99¢	DELI-MAN POOR BOY SANDWICHES EACH	$1.69
BAKERMAN'S FRESH DONUT HOLES 3 DOZ. PKG.	$1.00	EXCELLENT IN SANDWICHES DELI-MAN CREAM HAVARTY LB.	$3.99
BAKERMAN FRESH 8"—2 LAYER—LEMON SUPREME EACH	$4.99	DELI MAN 16 PIECE—INCLUDES 4 BREAST, 4 DRUMSTICKS, 4 WINGS, AND 4 THIGHS CHICKEN PACK EACH	$7.99

CIGARETTES, ALL BRANDS

Cartons, King $7.57
Single Pack, Kings ..... 81¢
Cartons, 100's $7.77
Single Packs, 100's ..... 83¢

THE PEOPLE'S CHOICE.

FOOD WORLD DISCOUNT FOODS

PELHAM

- QUANTITY RIGHTS RESERVED
- NONE SOLD TO DEALERS
- PRICES EFFECTIVE THRU FEBRUARY 25, 1984

X-tra Section

Shelby County Reporter

Covering the news since 1843

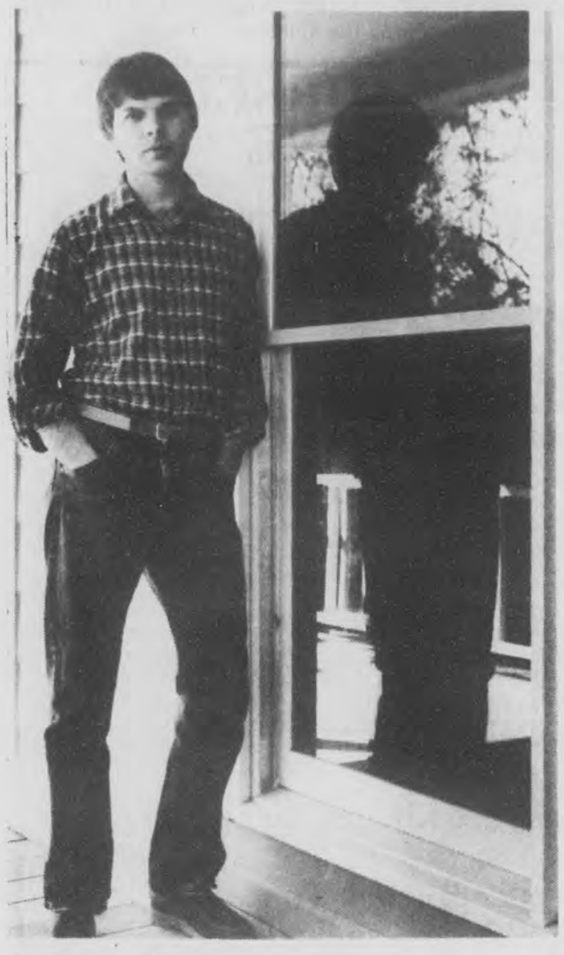

Artist's home

Artist Donny Finley and his wife Janet recently built a home in north Shelby on Hope Mountain. Finley works in his studio there. (photo by John Hood)

Artist captures feel of the South

by John Hood

Artist Donny Finley likes to paint about what he knows best. What he captures in watercolors is the calmness of the southern countryside and the quiet dignity of people who have spent their lives in rural areas.

Finley paints in a studio at his home in northern Shelby County. There he turns out watercolors that are regularly sold in galleries in New Orleans and Jackson, Mississippi. His paintings are in collections all over the world and in many museums.

To stand out from the thousands of other artists painting rural scenes, Finley has to display more than good technique.

"I paint something when I have a gut feeling about it, or when I have a good knowledge of a subject," Finley says, as he sketches a wooden chair lit by the afternoon sun. "I'm at the point now where I can tell when something will work and when it will not."

Finley starts his paintings with a sketch done from a photograph he has taken of something that interests him. He doesn't like to work outside that much because of the frequent interruptions of wind and rain, and because he "tends to rush the painting."

Finley transfers the pencil sketch to tracing paper and then to a board. At that point, he begins to apply the watercolors. He likes watercolor because it dries quickly and he doesn't have to worry about stretching canvas.

Finley started drawing while he was growing up in Millerville, a small town in Clay County. The rural scenes that he saw everyday and the people he knew were his subjects; he didn't have to make up his pictures. When he started winning awards in national competitions, judges started noticing how familiar Finley was with his subjects.

"I was being more intimate with things and people that I saw," he says.

In many of his paintings, his 84-year grandmother appears, standing in an orchard, or sitting by a window.

In "Might Rain" she stands in front of a line of billowing laundry, her hands on her hips and her eyes surveying the sky, daring it to rain. It was this watercolor that gave Finley his first big break.

At the time - 1975 - Finley had graduated from Jacksonville State University and was beginning to make the rounds of art shows and craft fairs. Just married, he was worried that the small sales would not support him and his wife.

After being in Dothan for a week, he had made a grand total of $150 showing his work at a shopping mall, Finley recalls. But there was one sale that made a difference -- a big difference -- in his career.

"He was a businessman from Nashville who had stopped by the mall to buy a comb," Finley remembers. "He liked 'Might Rain' and bought it."

A few weeks later, the man called Finley and invited him to Nashville to meet some of his friends.

Finley had two shows planned, but the people the businessman wanted him to meet pushed a busy schedule out of his mind.

"Singer Ray Stevens gave a party for me," says Finley. Stevens bought some works and so did his

Continued on page X-9

'COTTON KINGS'
...a 1980 water color by Donny Finley

Hootenanny and her friends move to new solar-heated animal shelter

Hootenanny appears to like her new home, and apparently she's not alone.

Hootenanny -- Shelby County Humane Society's mascot goat -- kept close tabs last week on the settling in process following the February 10 move into the new animal shelter in Columbiana.

According to shelter director Anne Speakman, the move went smoothly.

"The animals weren't upset at all, but it was raining and the mud was knee-deep," she said. One volunteer got a muddy paw in the mouth while struggling with a dog.

A few animals are still a bit confused about the move. Tripod, the three-legged cat, still claims the desk from the old shelter as his. Speakman said that a couple of dogs who stayed at the new facility before the rest of the animals arrived were "a bit put out" by the newcomers.

Speakman said the old shelter will be fixed up by an Explorer Post the society sponsors. It will be used for extra space for keeping animals.

"The old shelter is a well-constructed building, but the county just grew too fast," she said.

Outside the new building it is still somewhat cool, but inside passive solar panels on top of the $175,000 wooden building let

Continued on page X-10

STOCK ROOM CLEARANCE

185/80R13
GOODYEAR
VIVA BLACK
$29.98

- GOODYEAR
- DUNLOP
- STAR
- TOYO
- MICHELIN
- REGUL

A70x13	Goodyear Polyglas GT, OWL	$36.50
205/75R15	Goodyear Viva Blackwall	39.50
185/75R14	Goodyear Polysteel Blackwall	44.50
195/70R13	Goodyear Custom Polysteel Whitewall	44.50
A78x13	Goodyear Power Streak Whitewall	29.75
235/75R15	Goodyear Custom Polysteel Blackwall	69.95
185/70R14	Goodyear Eagle GT	64.95
FR78x15	Goodyear Viva Blackwall	38.95
205/75B14	Dunlop Gold Seal Belted Whitewall	40.50
215/75B14	Dunlop Gold Seal Belted Whitewall	41.50
185/75R14	Toyo Radial Whitewall	46.50
205/75R14	Regul Steel Radial	55.00
165/80R13	Michelin XA4 Black Biem	42.50
195/75R14	Star Deluxe Radial	50.50

LUBE OIL & FILTER
$9.95
With Coupon Only
*Up to 5 Qts Premium Oil

Alignment
$10.95
*Most Passenger Cars
ALIGNMENT

DELCO BATTERY
Low as $38.50
*40 Month Warranty

ALABASTER AUTO SERVICE

'Your complete car care center'

100 First Street N.W.
Alabaster, Alabama
664-0270

YOUR WEEDS WILL CURL UP, SHRIVEL, AND DISAPPEAR. CHEMLAWN GUARANTEES IT.

Why fight weeds alone?
With ChemLawn you'll win the battle against weeds—and have a thicker, greener lawn, too. *Guaranteed.* Because we keep coming back until you're completely satisfied, or we'll refund your money.

WE'D LIKE TO GIVE YOU A FREE, NO-OBLIGATION LAWN ANALYSIS covering the 15 trouble spots in every lawn. Things like grass type—is it right for your area?—crabgrass and broadleaf weeds—insect problems—even whether you're over- or under-watering.

If you wish, this free analysis is all we'll do for you. But if you say yes to ChemLawn care, here's what else we'll do:

WE'LL GET RID OF THE WEEDS. We can zap over 60 kinds of weeds, right down to their roots. We'll apply a special crabgrass control—and we'll come back at just the right time to wipe out broadleaf weeds. *Guaranteed.*

WE COME BACK TO FEED YOUR LAWN. Our custom-blended feeding turns your lawn a darker, richer green. *Guaranteed.* Your Specialist will make roots grow deeper, strengthen the sod, and fill in ugly bare spots.

THEN, WE'LL DE-BUG IT. Since lawn bugs can do a lot of damage before they're even noticed, your Specialist will get them *before* they can seriously harm your lawn. *Guaranteed.*

And your ChemLawn Specialist will keep coming back—with free service calls within 48 hours—and free consultations on the best ways to mow, water, dethatch, and overseed.

WHY DO IT YOURSELF? When ChemLawn's year-round lawn care program costs about the same as if you did the same things yourself. And we *guarantee* you a more weed-free lawn—without the back-breaking work.

FOR YOUR FREE LAWN ANALYSIS, MAIL THE COUPON BELOW—OR CALL
942-7842

CHEMLAWN GUARANTEES

CHEMLAWN GUARANTEES. BECAUSE WE KEEP COMING BACK.

CHEMLAWN®
2260-I Rocky Ridge Road
Hoover, AL 35216

☐ YES, I want my lawn analyzed—absolutely free and without obligation of any kind. I don't even have to be home—you'll leave the results of my free analysis hanging on my front door.

☐ I WANT TO SAVE $5.00. At the same time you do my free analysis, please give my lawn its first ChemLawn treatment, and give me $5.00 off the cost of that treatment.

Name
Address
City State Zip

© 1984, ChemLawn Corporation. ChemLawn® is a mark of ChemLawn Corporation registered in U.S. Patent and Trademark Office.
ChemLawn Guarantees is a mark of ChemLawn Corporation.

The People's Choice

GROCERY

"My coupons are worth even more at these low prices."

NABISCO CHIPS AHOY 19-OZ.	$1.89	PURE VEGETABLE CRISCO OIL 48-OZ.	$2.44
NABISCO OREO DOUBLE STUF 20-OZ.	$1.89	REGULAR OR BUTTER FLAVOR CRISCO SHORTENING 3-LB.	$2.00
NABISCO WHEATSWORTH CRACKERS 11.5-OZ.	$1.09	FOOD WORLD PLAIN OR IODIZED SALT 26-OZ.	5¢
MILLER LITE BEER 6-PK.	$2.99	LIPTON TEA BAGS 100-CT.	$2.17
BREYER'S (CUPS) ICE CREAM 4-CT. PKG.	$1.79	STAFF COFFEE CREAMER 16-OZ.	95¢
BORDEN'S CREAMORA 16-OZ	$1.59	STAFF REG. OR W/MARSHMALLOWS COCOA MIX 12-ENV.	95¢
SANKA INSTANT COFFEE 8-OZ.	$4.45	BISCUIT MIX BISQUICK 60-OZ.	$2.09
BORDEN'S CREAMORA 22-OZ	$2.13	KELLOGG'S CORN FLAKES 24-OZ.	$1.43
RAGU HOMESTYLE PL., MEAT, OR MUSHROOM SPAGHETTI SAUCE 15.5-OZ.	93¢	BAMA SMOOTH OR CRUNCHY PEANUT BUTTER 28-OZ.	$2.19
RAGU CHUNKY STYLE TOMATO SAUCE 15.5-OZ.	95¢	HELLMAN'S MAYONNAISE 32-OZ.	$1.35
RONCO LONG SPAGHETTI 16-OZ.	69¢	FRENCH'S SALAD MUSTARD 24-OZ.	79¢
CANNED REGULAR OR DIET COKE 6-PK.	$1.79	HEINZ SQUEEZE KETCHUP 28-OZ.	$1.35
NABISCO CRACKERS 1-LB. BOX	87¢	ALABAMA GIRL HAMBURGER DILL CHIPS 32-OZ.	92¢
ALL FLAVORS R. C. COLA 2-LITER	$1.03	VLASIC SWEET BUTTERCHIPS 16-OZ.	89¢
ALL GRINDS VAC BAG MASTER BLEND 13-OZ.	$2.05	STARKIST IN OIL OR WATER CK. LT. TUNA 6.5-OZ.	69¢
RETURNABLE PLUS DEPOSIT COKE 24-BOT. CASE	$4.49	LIPTON ONION SOUP 2-PK.	76¢
LIQUID REGULAR ENFAMIL 13-OZ.	97¢	CAMPBELL'S CHICKEN NOODLE SOUP 10-OZ.	32¢
LIQUID W/IRON ENFAMIL 13-OZ.	97¢	CAMPBELL'S TOMATO SOUP 10-OZ.	23¢
DELTA BATH TISSUE 6-PK.	$1.29	LE SUEUR PEAS 17-OZ.	55¢
NORTHERN BATH TISSUE 4-ROLL	98¢	STAFF DARK RED KIDNEY BEANS 15-OZ.	38¢
GOLD MEDAL PL. OR S.R. FLOUR 5 LBS.	87¢	STAFF GOLD W.K. CORN 16-OZ.	43¢
STAFF SPAGHETTI 16-OZ.	48¢	MIXED VEGETABLES VEG ALL 16-OZ.	44¢
STAFF GRATED PARMESAN 8-OZ.	$1.89	HUNT'S WHOLE PEELED TOMATOES 14½-OZ.	49¢
KRAFT MACARONI & CHEESE DINNER 7¼-OZ.	39¢	STAFF TOMATO SAUCE 29-OZ.	75¢
CARNATION COME & GET IT DRY DOG FOOD 8-LB.	$4.35	LUCKY LEAF APPLE SAUCE 50-OZ.	$1.25

PRODUCE

"Food World has it fresh, so I can have it good!"

CALIFORNIA JUMBO SIZE PASCAL CELERY LARGE STALK	77¢	CALIFORNIA LARGE RED RIPE STRAWBERRIES PINT BASKET	97¢
CALIFORNIA JUMBO SIZE CAULIFLOWER EACH	$1.28	IMPORTED SWEET (MELONS) HONEYDEW EACH	$1.59
CALIFORNIA TENDER SWEET CARROTS 2-LB. BAG	97¢	IMPORTED GRANNY SMITH APPLES LB	77¢
COLORADO U.S. NO. ONE RED POTATOES 20-LB. BAG	$2.79	CALIFORNIA RED EMPEROR GRAPES LB	99¢
FLORIDA TENDER FANCY YELLOW SQUASH LB	59¢	CALIFORNIA FRESH LEMONS 12-CT	99¢

YOUR U.S.D.A. FOOD STAMPS GO FURTHER AT FOOD WORLD

DAIRY

"Butter, milk, cheese, eggs...all fresh... and all dairy good, er...I mean very good!"

BALLARD B.M. BISCUITS 4-PK.	93¢	KRAFT SINGLE WRAP AMER. CHEESE FOOD 12-OZ.	$1.48
STAFF BUTTER-ME-NOT BISCUITS 5-CT.	33¢	VELVEETA CHEEZ SPREAD 2-LB.	$2.99
BLUE BONNET WHIPPED MARGARINE 1-LB.	83¢	KRAFT PHILADELPHIA CREAM CHEESE 8-OZ.	83¢
KRAFT PARKAY QUARTERS MARGARINE 1-LB.	63¢	FOOD WORLD SHREDDED MOZZARELLA CHEESE 8-OZ.	$1.23
MINUTE MAID REF. ORANGE JUICE 64-OZ.	$1.86	LIGHT & LIVELY COTTAGE CHEESE 12-OZ.	87¢

HEALTH & BEAUTY

"With these low prices I feel better already."

BAN ROLL ON 2½-OZ.	$2.43	CLOSE UP REG. OR MINT TOOTHPASTE 8.2-OZ.	$1.48
BUFFERIN TABLETS 36-CT.	$1.94	FINESSE HAIR SPRAY 7-OZ.	$2.25
EXCEDRIN TABLETS 100-CT.	$3.47	FINESSE REG. OR X-BODY SHAMPOO 11-OZ.	$1.88
BAUSCH & LOMB SALINE SOLUTION 12-OZ.	$3.06	FINESSE REG. OR X-BODY CONDITIONER 11-OZ.	$1.94
SCHICK DISPOSABLE RAZOR 5-CT.	87¢	ALPHA KERI LOTION 6.5-OZ.	$2.94

OPEN 24 HOURS 7 Days A Week

BOUNCE FABRIC SOFTENER 20-CT.	$1.24	CLOROX BLEACH 128-OZ.	79¢
STAFF PINK FABRIC SOFTENER 128-OZ.	97¢	ALL FLAVORS CARNATION SLENDER 10-OZ.	57¢
PERSONAL SIZE IVORY SOAP 4-BAR	76¢	ALL FLAVORS GERBER BABY FOOD 4½-OZ.	21¢
DAWN LIQUID DETERGENT 12-OZ.	75¢	STAFF BABY WIPES 80-CT.	$1.94
SUNLIGHT LIQUID DISH DETERGENT 22-OZ.	$1.13	KRAFT MINIATURE MARSHMALLOWS 10.5-OZ.	49¢
LIQUID DISH DETERGENT WISK 64-OZ.	$2.99	CANDY BARS MILKY WAY 6-PK.	$1.38
TIDE DETERGENT 49-OZ.	$1.69	CANDY BARS SNICKERS 6-PK.	$1.38
TREE TOP APPLE JUICE 64-OZ.	$1.29	CANDY BARS 3-MUSKETEERS 6-PK.	$1.38
STAFF CRANBERRY JUICE 64-OZ.	$1.55	ORVILLE REDDENBACHER REG. OR BTR. POPCORN 10.5-OZ.	$1.79
OCEAN SPRAY CRANBERRY JUICE 48-OZ.	$1.57	SUPER ALL FLAVORS PRINGLES 6-OZ.	$1.17
TROPICANA ORANGE JUICE 64-OZ.	$1.45	STAFF BLACK PEPPER 8-OZ.	$1.39
FIVE ALIVE ORANGE (BOXED) JUICE 3-PK.	95¢	STAFF SALTINES 16-OZ.	59¢
V-8 VEGETABLE JUICE 64-OZ.	85¢	SUNSHINE VANILLA WAFERS 16-OZ.	$1.12
ALL FLAVORS SHASTA DRINKS 12-OZ. CAN	25¢	SUNSHINE HI-HO CRACKERS 12-OZ.	$1.14
LIQUID DISINFECTANT LYSOL 12-OZ.	$1.69	SUNSHINE HYDROX COOKIES 12-OZ.	83¢
DOWNY FABRIC SOFTENER 96-OZ.	$3.89	SUNSHINE VIENNA FINGERS 12-OZ.	83¢

CIGARETTES, ALL BRANDS

Cartons, King $7.57
Single Pack, Kings ..... 81¢
Cartons, 100's $7.77
Single Packs, 100's ..... 83¢

MEATS

"The meat makes the meal and we make quality meats affordable."

HOLLY FARMS USDA GRADE "A" WHOLE FRYERS LB.	58¢	USDA CHOICE (FAMILY PAK) T-BONE STEAK LB.	$2.98
HOLLY FARMS USDA GRADE "A" (FAMILY PAK) FRYER BREAST LB.	$1.33	USDA CHOICE (FAMILY PAK) SIRLOIN STEAK LB.	$2.75
USDA INSPECTED QUARTERS (FAMILY PAK) FRYER LEGS LB.	58¢	USDA CHOICE (WHOLE OR HALF) SIRLOIN TIP LB.	$1.98
USDA INSPECTED QUARTERS (FAMILY PAK) FRYER BREAST LB.	98¢	USDA CHOICE (WHOLE OR HALF) RIB EYE LB.	$3.98
USDA INSPECTED (FAMILY PAK) FRYER WINGS LB.	79¢	USDA CHOICE CHUCK CUBED STEAK LB.	$2.66
LEAN TRIMMED (FAMILY PAK) PORK STEAK LB.	$1.57	USDA CHOICE CHUCK BONELESS ROAST LB.	$1.98
LEAN TRIMMED QUARTER LOIN (FAMILY PAK) PORK CHOPS LB.	$1.67	LEAN FRESH (FAMILY PAK) GROUND CHUCK LB.	$1.58
LEAN TRIMMED PORK LOIN SPARERIBS LB.	$1.57	LEAN FRESH (FAMILY PAK) GROUND BEEF LB.	$1.38
LEAN TRIMMED PORK LOIN BONELESS ROAST LB.	$2.88	SKINLESS SELECT BEEF LIVER LB	85¢
FOOD WORLD PORK SAUSAGE LB.	$1.77	DAK SLICED HAM 10-OZ.	$1.78
JIMMY DEAN PORK SAUSAGE LB.	$1.48	ZEIGLER'S BUFFET HAM LB.	$2.98
ZEIGLER PORK SAUSAGE 12-OZ.	$1.48	SOUTHERN BELLE TURKEY HAM LB.	$2.29
COUNTRY BOY PORK SAUSAGE LB.	98¢	FOOD WORLD ($1.37 LB.) WIENERS 12-OZ.	$1.18
HORMEL LITTLE SIZZLERS 12-OZ.	$1.39	ZEIGLER'S ($1.88 LB.) WIENERS 12-OZ.	$1.38

We sell USDA Choice Beef

SUNNYLAND SMOKED SAUSAGE 10-OZ.	$1.55	SUNNYLAND ($0.00 LB.) WIENERS 12-OZ.	$1.28
FOOD WORLD SLICED ($1.88 LB.) BACON 12-OZ.	$1.28	BRYAN ($0.00 LB.) WIENERS 12-OZ.	$1.48
ZEIGLER SLICED BACON 12-OZ.	$1.58	BALL PARK FRANKS LB.	$1.97
SUNNYLAND SLICED BACON 12-OZ.	$1.37	OSCAR MAYER NACHO OR CHEESE FRANKS LB.	$1.98
HORMEL SLICED BACON LB.	$1.98	SOUTHERN BELLE CORN DOGS 18-OZ.	$1.58
OSCAR MAYER BREAKFAST STRIPS 12-OZ.	$1.87	FOOD WORLD ($1.47 LB.) BOLOGNA 12-OZ.	$1.18
FARM FRESH CATFISH LB.	$1.98	ZEIGLER ($1.75 LB.) BOLOGNA 12-OZ.	$1.37
JET FRESH PACIFIC SNAPPER FILLET LB.	$2.75	SUNNYLAND BOLOGNA LB.	$1.75
ONCOR VEAL PATTIES LB.	$1.88	ZEIGLER'S SLICED LUNCHEON MEATS 6-OZ.	88¢
TYSON BREAST PATTIES 12-OZ.	$2.88	ZEIGLER'S SLICED HAM 4-OZ.	$1.18
OSCAR MAYER SMOKED LINKS 12-OZ.	$2.18	CLAUSSEN KOSHER PICKLES 32-OZ.	$1.25
MR. TURKEY SMOKED BREAST 6-OZ.	$1.57	OSCAR MAYER HAM STEAKS 8-OZ.	$1.98

FLORAL

"It's a bloomin' bonanza!"

POLY-BEAUTIFUL ASSORTED COLORS MUMS EACH	$3.99	4-INCH POT COLORFUL TULIPS EACH	$2.99

OPEN 24 HOURS 7 Days A Week

FROZEN

"Food World gives high prices the cold shoulder."

MINUTE MAID ORANGE JUICE 12-OZ.	$1.15	GREEN GIANT NIBBLERS COB CORN 6 EAR	99¢
SENECA APPLE JUICE 12-OZ.	77¢	ORE IDA CRINKLE CUT POTATOES 2-LB.	$1.33
COOL WHIP TOPPING 8-OZ.	83¢	ORE IDA W/ONION CRISPY CROWNS 30-OZ.	$1.49
FLEISHMANN'S EGG BEATERS 17-OZ.	$1.22	TOTINO SAUSAGE PIZZA 10.8-OZ.	$1.05
STILLWELL BREADED OKRA 24-OZ.	$1.22	GORTON CRUNCHY FISH STICKS 12-OZ.	$1.89

BAKERY/DELI

"Avoid the fuss leave the cooking to us."

BAKERMAN MAKES IT — FAMOUS FRENCH BREAD EACH	69¢	EXCELLENT IN SANDWICHES DELI-MAN BEEF BOLOGNA LB.	$1.99
BAKERMAN RYE DINNER ROLLS DOZEN	99¢	DELI-MAN POOR BOY SANDWICHES EACH	$1.69
BAKERMAN'S FRESH DONUT HOLES 3 DOZ. PKG.	$1.00	EXCELLENT IN SANDWICHES DELI-MAN CREAM HAVARTY LB.	$3.99
BAKERMAN FRESH 8"—2 LAYER—LEMON SUPREME EACH	$4.99	DELI MAN 16 PIECE—INCLUDES 4 BREAST, 4 DRUMSTICKS, 4 WINGS, AND 4 THIGHS CHICKEN PACK EACH	$7.99

THE PEOPLE'S CHOICE.

FOOD WORLD DISCOUNT FOODS

PELHAM

- QUANTITY RIGHTS RESERVED
- NONE SOLD TO DEALERS
- PRICES EFFECTIVE THRU FEBRUARY 25, 1984

X-tra Section

Shelby County Reporter

Covering the news since 1843

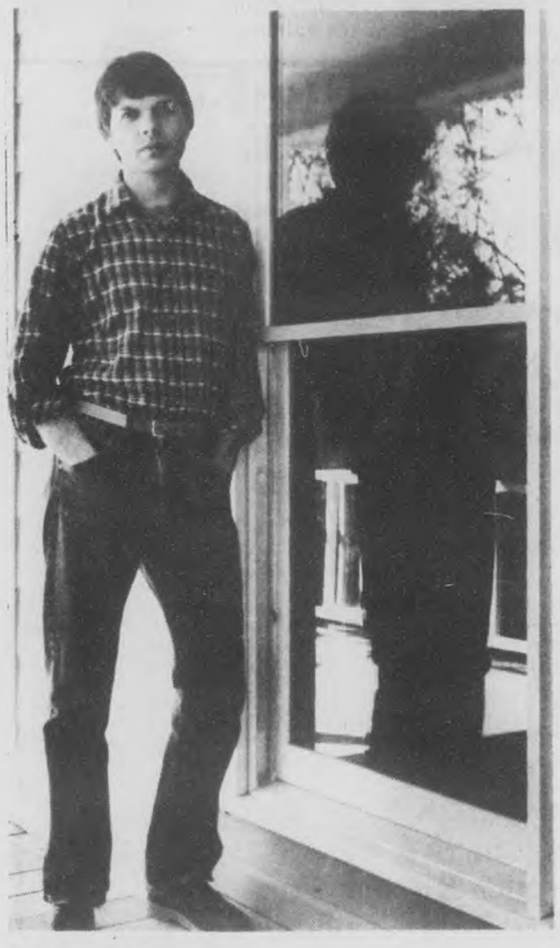

Artist's home

Artist Donny Finley and his wife Janet recently built a home in north Shelby on Hope Mountain. Finley works in his studio there. (photo by John Hood)

Artist captures feel of the South

by John Hood

Artist Donny Finley likes to paint about what he knows best. What he captures in watercolors is the calmness of the southern countryside and the quiet dignity of people who have spent their lives in rural areas.

Finley paints in a studio at his home in northern Shelby County. There he turns out watercolors that are regularly sold in galleries in New Orleans and Jackson, Mississippi. His paintings are in collections all over the world and in many museums.

To stand out from the thousands of other artists painting rural scenes, Finley has to display more than good technique.

"I paint something when I have a gut feeling about it, or when I have a good knowledge of a subject," Finley says, as he sketches a wooden chair lit by the afternoon sun. "I'm at the point now where I can tell when something will work and when it will not."

Finley starts his paintings with a sketch done from a photograph he has taken of something that interests him. He doesn't like to work outside that much because of the frequent interruptions of wind and rain, and because he "tends to rush the painting."

Finley transfers the pencil sketch to tracing paper and then to a board. At that point, he begins to apply the watercolors. He likes watercolor because it dries quickly and he doesn't have to worry about stretching canvas.

Finley started drawing while he was growing up in Millerville, a small town in Clay County. The rural scenes that he saw everyday and the people he knew were his subjects; he didn't have to make up his pictures. When he started winning awards in national competitions, judges started noticing how familiar Finley was with his subjects.

"I was being more intimate with things and people that I saw," he says.

In many of his paintings, his 84-year grandmother appears, standing in an orchard, or sitting by a window.

In "Might Rain" she stands in front of a line of billowing laundry, her hands on her hips and her eyes surveying the sky, daring it to rain. It was this watercolor that gave Finley his first big break.

At the time - 1975 - Finley had graduated from Jacksonville State University and was beginning to make the rounds of art shows and craft fairs. Just married, he was worried that the small sales would not support him and his wife.

After being in Dothan for a week, he had made a grand total of $150 showing his work at a shopping mall, Finley recalls. But there was one sale that made a difference -- a big difference -- in his career.

"He was a businessman from Nashville who had stopped by the mall to buy a comb," Finley remembers. "He liked 'Might Rain' and bought it."

A few weeks later, the man called Finley and invited him to Nashville to meet some of his friends.

Finley had two shows planned, but the people the businessman wanted him to meet pushed a busy schedule out of his mind.

"Singer Ray Stevens gave a party for me," says Finley. Stevens bought some works and so did his

Continued on page X-9

'COTTON KINGS'
...a 1980 water color by Donny Finley

Hootenanny and her friends move to new solar-heated animal shelter

Hootenanny appears to like her new home, and apparently she's not alone.

Hootenanny -- Shelby County Humane Society's mascot goat -- kept close tabs last week on the settling in process following the February 10 move into the new animal shelter in Columbiana.

According to shelter director Anne Speakman, the move went smoothly.

"The animals weren't upset at all, but it was raining and the mud was knee-deep," she said. One volunteer got a muddy paw in the mouth while struggling with a dog.

A few animals are still a bit confused about the move. Tripod, the three-legged cat, still claims the desk from the old shelter as his. Speakman said that a couple of dogs who stayed at the new facility before the rest of the animals arrived were "a bit put out" by the newcomers.

Speakman said the old shelter will be fixed up by an Explorer Post the society sponsors. It will be used for extra space for keeping animals.

"The old shelter is a well-constructed building, but the county just grew too fast," she said.

Outside the new building it is still somewhat cool, but inside passive solar panels on top of the $175,000 wooden building let

Continued on page X-10

STOCK ROOM CLEARANCE

185/80R13 GOODYEAR VIVA BLACK $29.98

- GOODYEAR
- DUNLOP
- STAR
- TOYO
- MICHELIN
- REGUL

A70x13	Goodyear Polyglas GT, OWL	$36.50
205/75R15	Goodyear Viva Blackwall	39.50
185/75R14	Goodyear Polysteel Blackwall	44.50
195/70R13	Goodyear Custom Polysteel Whitewall	44.50
A78x13	Goodyear Power Streak Whitewall	29.75
235/75R15	Goodyear Custom Polysteel Blackwall	69.95
185/70R14	Goodyear Eagle GT	64.95
FR78x15	Goodyear Viva Blackwall	38.95
205/75B14	Dunlop Gold Seal Belted Whitewall	40.50
215/75B14	Dunlop Gold Seal Belted Whitewall	41.50
185/75R14	Toyo Radial Whitewall	46.50
205/75R14	Regul Steel Radial	55.00
165/80R13	Michelin XA4 Black Biem	42.50
195/75R14	Star Deluxe Radial	50.50

LUBE OIL & FILTER $9.95
With Coupon Only
*Up to 5 Qts Premium Oil

Alignment $10.95
*Most Passenger Cars
ALIGNMENT

DELCO BATTERY
Low as $38.50
*40 Month Warranty

ALABASTER AUTO SERVICE

'Your complete car care center'

100 First Street N.W.
Alabaster, Alabama

664-0270

YOUR WEEDS WILL CURL UP, SHRIVEL, AND DISAPPEAR. CHEMLAWN GUARANTEES IT.

Why fight weeds alone? With ChemLawn you'll win the battle against weeds—and have a thicker, greener lawn, too. *Guaranteed.* Because we keep coming back until you're completely satisfied, or we'll refund your money.

WE'D LIKE TO GIVE YOU A FREE, NO-OBLIGATION LAWN ANALYSIS covering the 15 trouble spots in every lawn. Things like grass type—is it right for your area?—crabgrass and broadleaf weeds—insect problems—even whether you're over- or under-watering.

If you wish, this free analysis is all we'll do for you. But if you say yes to ChemLawn care, here's what else we'll do:

WE'LL GET RID OF THE WEEDS. We can zap over 60 kinds of weeds, right down to their roots. We'll apply a special crabgrass control—and we'll come back at just the right time to wipe out broadleaf weeds. *Guaranteed.*

WE COME BACK TO FEED YOUR LAWN. Our custom-blended feeding turns your lawn a darker, richer green. *Guaranteed.* Your Specialist will make roots grow deeper, strengthen the sod, and fill in ugly bare spots.

THEN, WE'LL DE-BUG IT. Since lawn bugs can do a lot of damage before they're even noticed, your Specialist will get them *before* they can seriously harm your lawn. *Guaranteed.*

And your ChemLawn Specialist will keep coming back—with free service calls within 48 hours—and free consultations on the best ways to mow, water, dethatch, and overseed.

WHY DO IT YOURSELF? When ChemLawn's year-round lawn care program costs about the same as if you did the same things yourself. And we *guarantee* you a more weed-free lawn—without the back-breaking work.

FOR YOUR FREE LAWN ANALYSIS, MAIL THE COUPON BELOW—OR CALL

942-7842

CHEMLAWN GUARANTEES. BECAUSE WE KEEP COMING BACK.

CHEMLAWN®
2260-I Rocky Ridge Road
Hoover, AL 35216

☐ YES, I want my lawn analyzed—absolutely free and without obligation of any kind. I don't even have to be home—you'll leave the results of my free analysis hanging on my front door.

☐ I WANT TO SAVE $5.00. At the same time you do my free analysis, please give my lawn its first ChemLawn treatment, and give me $5.00 off the cost of that treatment.

Name

Address

City State Zip

© 1984, ChemLawn Corporation. ChemLawn® is a mark of ChemLawn Corporation registered in U.S. Patent and Trademark Office.
ChemLawn Guarantees is a mark of ChemLawn Corporation.

The People's Choice

GROCERY

"My coupons are worth even more at these low prices."

NABISCO CHIPS AHOY 19-OZ.	$1.89	PURE VEGETABLE CRISCO OIL 48-OZ.	$2.44
NABISCO OREO DOUBLE STUF 20-OZ.	$1.89	REGULAR OR BUTTER FLAVOR CRISCO SHORTENING 3-LB.	$2.00
NABISCO WHEATSWORTH CRACKERS 11.5-OZ.	$1.09	FOOD WORLD PLAIN OR IODIZED SALT 26-OZ.	5¢
MILLER LITE BEER 6-PK.	$2.99	LIPTON TEA BAGS 100-CT.	$2.17
BREYER'S (CUPS) ICE CREAM 4-CT. PKG.	$1.79	STAFF COFFEE CREAMER 16-OZ.	95¢
BORDEN'S CREAMORA 16-OZ	$1.59	STAFF REG. OR W/MARSHMALLOWS COCOA MIX 12-ENV.	95¢
SANKA INSTANT COFFEE 8-OZ.	$4.45	BISCUIT MIX BISQUICK 60-OZ.	$2.09
BORDEN'S CREAMORA 22-OZ	$2.13	KELLOGG'S CORN FLAKES 24-OZ.	$1.43
RAGU HOMESTYLE PL., MEAT, OR MUSHROOM SPAGHETTI SAUCE 15.5-OZ.	93¢	BAMA SMOOTH OR CRUNCHY PEANUT BUTTER 28-OZ.	$2.19
RAGU CHUNKY STYLE TOMATO SAUCE 15.5-OZ.	95¢	HELLMAN'S MAYONNAISE 32-OZ.	$1.35
RONCO LONG SPAGHETTI 16-OZ.	69¢	FRENCH'S SALAD MUSTARD 24-OZ.	79¢
CANNED REGULAR OR DIET COKE 6-PK.	$1.79	HEINZ SQUEEZE KETCHUP 28-OZ.	$1.35
NABISCO CRACKERS 1-LB. BOX	87¢	ALABAMA GIRL HAMBURGER DILL CHIPS 32-OZ.	92¢
ALL FLAVORS R. C. COLA 2-LITER	$1.03	VLASIC SWEET BUTTERCHIPS 16-OZ.	89¢
ALL GRINDS VAC BAG MASTER BLEND 13-OZ.	$2.05	STARKIST IN OIL OR WATER CK. LT. TUNA 6.5-OZ.	69¢
RETURNABLE PLUS DEPOSIT COKE 24-BOT. CASE	$4.49	LIPTON ONION SOUP 2-PK.	76¢
LIQUID REGULAR ENFAMIL 13-OZ.	97¢	CAMPBELL'S CHICKEN NOODLE SOUP 10-OZ.	32¢
LIQUID W/IRON ENFAMIL 13-OZ.	97¢	CAMPBELL'S TOMATO SOUP 10-OZ.	23¢
DELTA BATH TISSUE 6-PK.	$1.29	LE SUEUR PEAS 17-OZ.	55¢
NORTHERN BATH TISSUE 4-ROLL	98¢	STAFF DARK RED KIDNEY BEANS 15-OZ.	38¢
GOLD MEDAL PL. OR S.R. FLOUR 5 LBS.	87¢	STAFF GOLD W.K. CORN 16-OZ.	43¢
STAFF SPAGHETTI 16-OZ.	48¢	MIXED VEGETABLES VEG ALL 16-OZ.	44¢
STAFF GRATED PARMESAN 8-OZ.	$1.89	HUNT'S WHOLE PEELED TOMATOES 14½-OZ.	49¢
KRAFT MACARONI & CHEESE DINNER 7¼-OZ.	39¢	STAFF TOMATO SAUCE 29-OZ.	75¢
CARNATION COME & GET IT DRY DOG FOOD 8-LB.	$4.35	LUCKY LEAF APPLE SAUCE 50-OZ.	$1.25

PRODUCE

"Food World has it fresh, so I can have it good!"

CALIFORNIA JUMBO SIZE PASCAL CELERY LARGE STALK	77¢	CALIFORNIA LARGE RED RIPE STRAWBERRIES PINT BASKET	97¢
CALIFORNIA JUMBO SIZE CAULIFLOWER EACH	$1.28	IMPORTED SWEET (MELONS) HONEYDEW EACH	$1.59
CALIFORNIA TENDER SWEET CARROTS 2-LB. BAG	97¢	IMPORTED GRANNY SMITH APPLES LB	77¢
COLORADO U.S. NO. ONE RED POTATOES 20-LB. BAG	$2.79	CALIFORNIA RED EMPEROR GRAPES LB	99¢
FLORIDA TENDER FANCY YELLOW SQUASH LB	59¢	CALIFORNIA FRESH LEMONS 12-CT	99¢

YOUR U.S.D.A. FOOD STAMPS GO FURTHER AT FOOD WORLD

DAIRY

"Butter, milk, cheese, eggs...all fresh... and all dairy good, er...I mean very good!"

BALLARD B.M. BISCUITS 4-PK.	93¢	KRAFT SINGLE WRAP AMER. CHEESE FOOD 12-OZ.	$1.48
STAFF BUTTER-ME-NOT BISCUITS 5-CT.	33¢	VELVEETA CHEEZ SPREAD 2-LB.	$2.99
BLUE BONNET WHIPPED MARGARINE 1-LB.	83¢	KRAFT PHILADELPHIA CREAM CHEESE 8-OZ.	83¢
KRAFT PARKAY QUARTERS MARGARINE 1-LB.	63¢	FOOD WORLD SHREDDED MOZZARELLA CHEESE 8-OZ.	$1.23
MINUTE MAID REF. ORANGE JUICE 64-OZ	$1.66	LIGHT & LIVELY COTTAGE CHEESE 12-OZ.	87¢

HEALTH & BEAUTY

"With these low prices I feel better already."

BAN ROLL ON 2½-OZ.	$2.43	CLOSE UP REG. OR MINT TOOTHPASTE 8.2-OZ.	$1.48
BUFFERIN TABLETS 36-CT.	$1.94	FINESSE HAIR SPRAY 7-OZ.	$2.25
EXCEDRIN TABLETS 100-CT.	$3.47	FINESSE REG. OR X-BODY SHAMPOO 11-OZ.	$1.88
BAUSCH & LOMB SALINE SOLUTION 12-OZ.	$3.06	FINESSE REG. OR X-BODY CONDITIONER 11-OZ.	$1.94
SCHICK DISPOSABLE RAZOR 5-CT.	87¢	ALPHA KERI LOTION 6.5-OZ.	$2.94

OPEN 24 HOURS 7 Days A Week

BOUNCE FABRIC SOFTENER 20-CT.	$1.24	CLOROX BLEACH 128-OZ.	79¢
STAFF PINK FABRIC SOFTENER 128-OZ.	97¢	ALL FLAVORS CARNATION SLENDER 10-OZ.	57¢
PERSONAL SIZE IVORY SOAP 4-BAR	76¢	ALL FLAVORS GERBER BABY FOOD 4½-OZ.	21¢
DAWN LIQUID DETERGENT 12-OZ.	75¢	STAFF BABY WIPES 80-CT.	$1.94
SUNLIGHT LIQUID DISH DETERGENT 22-OZ.	$1.13	KRAFT MINIATURE MARSHMALLOWS 10.5-OZ.	49¢
LIQUID DISH DETERGENT WISK 64-OZ.	$2.99	CANDY BARS MILKY WAY 6-PK.	$1.38
TIDE DETERGENT 49-OZ.	$1.69	CANDY BARS SNICKERS 6-PK.	$1.38
TREE TOP APPLE JUICE 64-OZ.	$1.29	CANDY BARS 3-MUSKETEERS 6-PK.	$1.38
STAFF CRANBERRY JUICE 64-OZ.	$1.55	ORVILLE REDDENBACHER REG. OR BTR. POPCORN 10.5-OZ.	$1.79
OCEAN SPRAY CRANBERRY JUICE 48-OZ.	$1.57	SUPER ALL FLAVORS PRINGLES 6-OZ.	$1.17
TROPICANA ORANGE JUICE 64-OZ.	$1.45	STAFF BLACK PEPPER 8-OZ.	$1.39
FIVE ALIVE ORANGE (BOXED) JUICE 3-PK.	95¢	STAFF SALTINES 16-OZ.	59¢
V-8 VEGETABLE JUICE 64-OZ.	85¢	SUNSHINE VANILLA WAFERS 16-OZ.	$1.12
ALL FLAVORS SHASTA DRINKS 12-OZ. CAN	25¢	SUNSHINE HI-HO CRACKERS 12-OZ.	$1.14
LIQUID DISINFECTANT LYSOL 12-OZ.	$1.69	SUNSHINE HYDROX COOKIES 12-OZ.	83¢
DOWNY FABRIC SOFTENER 96-OZ.	$3.89	SUNSHINE VIENNA FINGERS 12-OZ.	83¢

CIGARETTES, ALL BRANDS

Cartons, King $7.57
Single Pack, Kings ..... 81¢
Cartons, 100's $7.77
Single Packs, 100's ..... 83¢

MEATS

"The meat makes the meal and we make quality meats affordable."

HOLLY FARMS USDA GRADE "A" WHOLE FRYERS LB.	58¢	USDA CHOICE (FAMILY PAK) T-BONE STEAK LB.	$2.98
HOLLY FARMS USDA GRADE "A" (FAMILY PAK) FRYER BREAST LB.	$1.33	USDA CHOICE (FAMILY PAK) SIRLOIN STEAK LB.	$2.75
USDA INSPECTED QUARTERS (FAMILY PAK) FRYER LEGS LB.	58¢	USDA CHOICE (WHOLE OR HALF) SIRLOIN TIP LB.	$1.98
USDA INSPECTED QUARTERS (FAMILY PAK) FRYER BREAST LB.	98¢	USDA CHOICE (WHOLE OR HALF) RIB EYE LB.	$3.98
USDA INSPECTED (FAMILY PAK) FRYER WINGS LB.	79¢	USDA CHOICE CHUCK CUBED STEAK LB.	$2.68
LEAN TRIMMED (FAMILY PAK) PORK STEAK LB.	$1.57	USDA CHOICE CHUCK BONELESS ROAST LB.	$1.98
LEAN TRIMMED QUARTER LOIN (FAMILY PAK) PORK CHOPS LB.	$1.67	LEAN FRESH (FAMILY PAK) GROUND CHUCK LB.	$1.58
LEAN TRIMMED PORK LOIN SPARERIBS LB.	$1.57	LEAN FRESH (FAMILY PAK) GROUND BEEF LB.	$1.38
LEAN TRIMMED PORK LOIN BONELESS ROAST LB.	$2.88	SKINLESS SELECT BEEF LIVER LB.	85¢
FOOD WORLD PORK SAUSAGE LB.	$1.77	DAK SLICED HAM 10-OZ.	$1.78
JIMMY DEAN PORK SAUSAGE LB.	$1.48	ZEIGLER'S BUFFET HAM LB.	$2.98
ZEIGLER PORK SAUSAGE 12-OZ.	$1.48	SOUTHERN BELLE TURKEY HAM LB.	$2.29
COUNTRY BOY PORK SAUSAGE LB.	98¢	FOOD WORLD ($1.37 LB.) WIENERS 12-OZ.	$1.18
HORMEL LITTLE SIZZLERS 12-OZ.	$1.39	ZEIGLER'S ($1.88 LB.) WIENERS 12-OZ.	$1.38

We sell USDA Choice Beef

SUNNYLAND SMOKED SAUSAGE 10-OZ.	$1.55	SUNNYLAND ($0.00 LB.) WIENERS 12-OZ.	$1.28
FOOD WORLD SLICED ($1.68 LB.) BACON 12-OZ.	$1.28	BRYAN ($0.00 LB.) WIENERS 12-OZ.	$1.48
ZEIGLER SLICED BACON 12-OZ.	$1.58	BALL PARK FRANKS LB.	$1.97
SUNNYLAND SLICED BACON 12-OZ.	$1.37	OSCAR MAYER NACHO OR CHEESE FRANKS LB.	$1.98
HORMEL SLICED BACON LB.	$1.98	SOUTHERN BELLE CORN DOGS 18-OZ.	$1.58
OSCAR MAYER BREAKFAST STRIPS 12-OZ.	$1.87	FOOD WORLD ($1.47 LB.) BOLOGNA 12-OZ.	$1.18
FARM FRESH CATFISH LB.	$1.98	ZEIGLER ($1.75 LB.) BOLOGNA 12-OZ.	$1.37
JET FRESH PACIFIC SNAPPER FILLET LB.	$2.75	SUNNYLAND BOLOGNA LB.	$1.75
ONCOR VEAL PATTIES LB.	$1.88	ZEIGLER'S SLICED LUNCHEON MEATS 6-OZ.	88¢
TYSON BREAST PATTIES 12-OZ.	$2.88	ZEIGLER'S SLICED HAM 4-OZ.	$1.18
OSCAR MAYER SMOKED LINKS 12-OZ.	$2.18	CLAUSSEN KOSHER PICKLES 32-OZ.	$1.25
MR. TURKEY SMOKED BREAST 6-OZ.	$1.57	OSCAR MAYER HAM STEAKS 8-OZ.	$1.98

FLORAL

"It's a bloomin' bonanza!"

POLY-BEAUTIFUL ASSORTED COLORS MUMS EACH	$3.99	4-INCH POT COLORFUL TULIPS EACH	$2.99

OPEN 24 HOURS 7 Days A Week

FROZEN

"Food World gives high prices the cold shoulder."

MINUTE MAID ORANGE JUICE 12-OZ.	$1.15	GREEN GIANT NIBBLERS COB CORN 6 EAR	99¢
SENECA APPLE JUICE 12-OZ.	77¢	ORE IDA CRINKLE CUT POTATOES 2-LB.	$1.33
COOL WHIP TOPPING 8-OZ.	83¢	ORE IDA W/ONION CRISPY CROWNS 30-OZ.	$1.49
FLEISHMANN'S EGG BEATERS 17-OZ.	$1.22	TOTINO SAUSAGE PIZZA 10.8-OZ.	$1.05
STILLWELL BREADED OKRA 24-OZ.	$1.52	GORTON CRUNCHY FISH STICKS 12-OZ.	$1.89

BAKERY/DELI

"Avoid the fuss leave the cooking to us."

BAKERMAN MAKES IT — FAMOUS FRENCH BREAD EACH	69¢	EXCELLENT IN SANDWICHES DELI-MAN BEEF BOLOGNA LB.	$1.99
BAKERMAN RYE DINNER ROLLS DOZEN	99¢	DELI-MAN POOR BOY SANDWICHES EACH	$1.69
BAKERMAN'S FRESH DONUT HOLES 3 DOZ. PKG.	$1.00	EXCELLENT IN SANDWICHES DELI-MAN CREAM HAVARTY LB.	$3.99
BAKERMAN FRESH 8"—2 LAYER—LEMON SUPREME EACH	$4.99	DELI MAN 16 PIECE—INCLUDES 4 BREAST, 4 DRUMSTICKS, 4 WINGS, AND 4 THIGHS CHICKEN PACK EACH	$7.99

THE PEOPLE'S CHOICE.

FOOD WORLD DISCOUNT FOODS

PELHAM

- QUANTITY RIGHTS RESERVED
- NONE SOLD TO DEALERS
- PRICES EFFECTIVE THRU FEBRUARY 25, 1984

X-tra Section

Shelby County Reporter

Covering the news since 1843

Artist's home

Artist Donny Finley and his wife Janet recently built a home in north Shelby on Hope Mountain. Finley works in his studio there. (photo by John Hood)

Artist captures feel of the South

by John Hood

Artist Donny Finley likes to paint about what he knows best. What he captures in watercolors is the calmness of the southern countryside and the quiet dignity of people who have spent their lives in rural areas.

Finley paints in a studio at his home in northern Shelby County. There he turns out watercolors that are regularly sold in galleries in New Orleans and Jackson, Mississippi. His paintings are in collections all over the world and in many museums.

To stand out from the thousands of other artists painting rural scenes, Finley has to display more than good technique.

"I paint something when I have a gut feeling about it, or when I have a good knowledge of a subject," Finley says, as he sketches a wooden chair lit by the afternoon sun. "I'm at the point now where I can tell when something will work and when it will not."

Finley starts his paintings with a sketch done from a photograph he has taken of something that interests him. He doesn't like to work outside that much because of the frequent interruptions of wind and rain, and because he "tends to rush the painting."

Finley transfers the pencil sketch to tracing paper and then to a board. At that point, he begins to apply the watercolors. He likes watercolor because it dries quickly and he doesn't have to worry about stretching canvas.

Finley started drawing while he was growing up in Millerville, a small town in Clay County. The rural scenes that he saw everyday and the people he knew were his subjects; he didn't have to make up his pictures. When he started winning awards in national competitions, judges started noticing how familiar Finley was with his subjects.

"I was being more intimate with things and people that I saw," he says.

In many of his paintings, his 84-year grandmother appears, standing in an orchard, or sitting by a window.

In "Might Rain" she stands in front of a line of billowing laundry, her hands on her hips and her eyes surveying the sky, daring it to rain. It was this watercolor that gave Finley his first big break.

At the time - 1975 - Finley had graduated from Jacksonville State University and was beginning to make the rounds of art shows and craft fairs. Just married, he was worried that the small sales would not support him and his wife.

After being in Dothan for a week, he had made a grand total of $150 showing his work at a shopping mall, Finley recalls. But there was one sale that made a difference -- a big difference -- in his career.

"He was a businessman from Nashville who had stopped by the mall to buy a comb," Finley remembers. "He liked 'Might Rain' and bought it."

A few weeks later, the man called Finley and invited him to Nashville to meet some of his friends.

Finley had two shows planned, but the people the businessman wanted him to meet pushed a busy schedule out of his mind.

"Singer Ray Stevens gave a party for me," says Finley. Stevens bought some works and so did his

Continued on page X-9

'COTTON KINGS'
...a 1980 water color by Donny Finley

Hootenanny and her friends move to new solar-heated animal shelter

Hootenanny appears to like her new home, and apparently she's not alone.

Hootenanny -- Shelby County Humane Society's mascot goat -- kept close tabs last week on the settling in process following the February 10 move into the new animal shelter in Columbiana.

According to shelter director Anne Speakman, the move went smoothly.

"The animals weren't upset at all, but it was raining and the mud was knee-deep," she said. One volunteer got a muddy paw in the mouth while struggling with a dog.

A few animals are still a bit confused about the move. Tripod, the three-legged cat, still claims the desk from the old shelter as his. Speakman said that a couple of dogs who stayed at the new facility before the rest of the animals arrived were "a bit put out" by the newcomers.

Speakman said the old shelter will be fixed up by an Explorer Post the society sponsors. It will be used for extra space for keeping animals.

"The old shelter is a well-constructed building, but the county just grew too fast," she said.

Outside the new building it is still somewhat cool, but inside passive solar panels on top of the $175,000 wooden building let

Continued on page X-10

STOCK ROOM CLEARANCE

185/80R13
GOODYEAR
VIVA BLACK
$29.98

- GOODYEAR
- DUNLOP
- STAR
- TOYO
- MICHELIN
- REGUL

A70x13	Goodyear Polyglas GT, OWL	$36.50
205/75R15	Goodyear Viva Blackwall	39.50
185/75R14	Goodyear Polysteel Blackwall	44.50
195/70R13	Goodyear Custom Polysteel Whitewall	44.50
A78x13	Goodyear Power Streak Whitewall	29.75
235/75R15	Goodyear Custom Polysteel Blackwall	69.95
185/70R14	Goodyear Eagle GT	64.95
FR78x15	Goodyear Viva Blackwall	38.95
205/75B14	Dunlop Gold Seal Belted Whitewall	40.50
215/75B14	Dunlop Gold Seal Belted Whitewall	41.50
185/75R14	Toyo Radial Whitewall	46.50
205/75R14	Regul Steel Radial	55.00
165/80R13	Michelin XA4 Black Biem	42.50
195/75R14	Star Deluxe Radial	50.50

LUBE OIL & FILTER
$9.95
With Coupon Only
*Up to 5 Qts Premium Oil

Alignment
$10.95
*Most Passenger Cars
ALIGNMENT

DELCO BATTERY
Low as $38.50
*40 Month Warranty

ALABASTER AUTO SERVICE

'Your complete car care center'

100 First Street N.W.
Alabaster, Alabama
664-0270

YOUR WEEDS WILL CURL UP, SHRIVEL, AND DISAPPEAR. CHEMLAWN GUARANTEES IT.

Why fight weeds alone? With ChemLawn you'll win the battle against weeds—and have a thicker, greener lawn, too. *Guaranteed.* Because we keep coming back until you're completely satisfied, or we'll refund your money.

WE'D LIKE TO GIVE YOU A FREE, NO-OBLIGATION LAWN ANALYSIS covering the 15 trouble spots in every lawn. Things like grass type—is it right for your area?—crabgrass and broadleaf weeds—insect problems—even whether you're over- or under-watering.

If you wish, this free analysis is all we'll do for you. But if you say yes to ChemLawn care, here's what else we'll do:

WE'LL GET RID OF THE WEEDS. We can zap over 60 kinds of weeds, right down to their roots. We'll apply a special crabgrass control—and we'll come back at just the right time to wipe out broadleaf weeds. *Guaranteed.*

WE COME BACK TO FEED YOUR LAWN. Our custom-blended feeding turns your lawn a darker, richer green. *Guaranteed.* Your Specialist will make roots grow deeper, strengthen the sod, and fill in ugly bare spots.

THEN, WE'LL DE-BUG IT. Since lawn bugs can do a lot of damage before they're even noticed, your Specialist will get them *before* they can seriously harm your lawn. *Guaranteed.*

And your ChemLawn Specialist will keep coming back—with free service calls within 48 hours—and free consultations on the best ways to mow, water, dethatch, and overseed.

WHY DO IT YOURSELF? When ChemLawn's year-round lawn care program costs about the same as if you did the same things yourself. And we *guarantee* you a more weed-free lawn—without the back-breaking work.

FOR YOUR FREE LAWN ANALYSIS, MAIL THE COUPON BELOW—OR CALL

942-7842

CHEMLAWN GUARANTEES.
BECAUSE WE KEEP COMING BACK.

CHEMLAWN®
2260-I Rocky Ridge Road
Hoover, AL 35216

☐ YES, I want my lawn analyzed—absolutely free and without obligation of any kind. I don't even have to be home—you'll leave the results of my free analysis hanging on my front door.

☐ I WANT TO SAVE $5.00. At the same time you do my free analysis, please give my lawn its first ChemLawn treatment, and give me $5.00 off the cost of that treatment.

Name

Address

City State Zip

© 1984, ChemLawn Corporation. ChemLawn® is a mark of ChemLawn Corporation registered in U.S. Patent and Trademark Office.
ChemLawn Guarantees is a mark of ChemLawn Corporation.

Pelham girl gets rabies shots after stray cat bite

by John Hood

A Pelham girl is undergoing painful rabies shots after being bitten several times by a stray cat. At present, cats are not covered by Pelham leash laws, but city officials say they will look into the problem.

For years wild, stray cats have apparently lived under trailers in Southgate Mobile Home Park.

Residents say the cats are impossible to get near, but until recently they weren't much more than an annoyance.

A flash of white fur and it was gone. That is about all three-year-old Lou Crissy Dilbeck remembers of the stray that attacked her three weeks ago.

"The kids were outside playing, waiting for us to go to church," said Dilbeck's mother, Sheila. "All of a sudden Crissy ran in screaming, with blood running down her arm."

Dilbeck is undergoing a series of seven injections to ensure she doesn't contract rabies. Besides being painful, the shots are expensive -- about $750 for all of them -- and side effects from the serum include high fever and nausea.

"Nurses wouldn't tell me the side effects at first," Crissy's mother said. "They said they were so bad I might not want to agree to the treatment."

But, she added, there was really no choice about the shots, because rabies is always fatal.

Southgate residents don't recall anyone ever being bitten by the cats before this incident.

Sharon Reed said she has lived at Southgate for seven years and has seen the cats many times. She said her husband has tried many times to get them out from under their mobile home, but was unable to.

"There are a lot of woods around here. The cats come out mostly in the early morning and in the evening," Reed said.

Delbick speculates that her daughter may have startled the cat.

While it is clear that the strays are a nuisance, the question of who is responsible for them is not so easily answered.

Pelham's leash law applies only to dogs. But, according to Mayor Burk Dunaway, the city, if called, would send someone to catch stray cats.

"Last week we had a complaint in another neighborhood about a cat," said Dunaway. The cat was caught and examined by a vet, but it did not have rabies.

Both Reed and Dilbeck said they had talked to the Shelby County Health Department about the problem, but not to the city.

Reed said that the dogcatcher has not been around the trailer park for about a year. Dunaway explained that Pelham's dogcatcher is part-time and generally goes out only when called.

Health department environmentalist George Holcombe said that group has no animal control program. It will, however, examine wild animals for rabies if they're destroyed and brought to the department, he said.

According to Anne Speakman, director of the Shelby County Humane Society, there is just not enough funding for wild animal control.

Speakman said the society will lend its cat trap to people who need it. However, she said, the society cannot afford to round up the animals.

LOU CRISSY DILBECK
...gets comfort from mom

UA names dean's list

Ten Shelby Countians were recently named to the dean's list at the University of Alabama for the fall semester.

Students whose grades were between 3.5 and 4 points for the fall semester were:

•Chelsea -- Phyllis D. Shaw and Ralph E. Shaw.

•Helena -- Michael A. King and Karl Coldwell Knight.

•Montevallo -- Margaret M. Morton, Robyn M. Perkins and Lisa C. Tinsley.

•Pelham -- Anna Marie Bailey, Holly Prentice Ball and Mary B. Mobley.

Chief Special

Special SALE $169.95

Sale ends March 1, 1984

12 months financing available
No layaway on the special!

THE GUN CELLAR

Tom Pinion
1777 Montgomery Hwy
Birmingham, AL
967-9777

K-Mart Plaza
Shopping Center
Hoover

DO IT YOURSELF AND SAVE

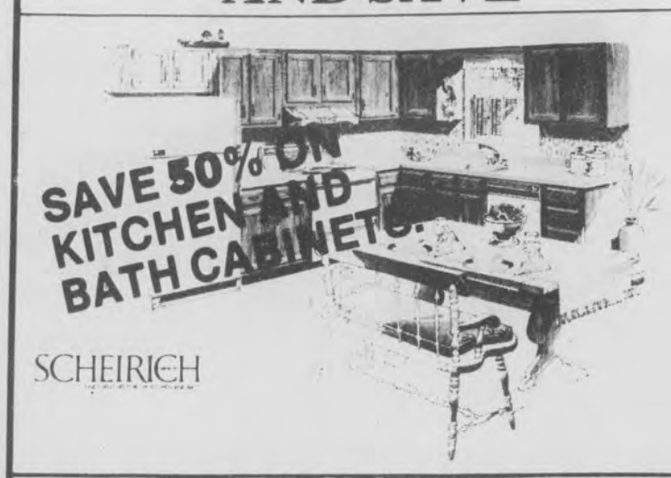

• FREE Designs & Estimates By Phone
Quality Kitchens For BUILDER'S

• Easy to Install & We'll Show You How
No Waiting
One Day Delivery on Cabinets

1. Flooring
2. Complete Kitchen Remodeling
3. Appliances
4. Formica Kitchen Tops
5. Installation Available

Forestdale Kitchen & Carpets
1224 Forestdale Square
798-1541 798-2084

One family sets the most beautiful table in Alabama. Free.

The 1st Southern family. Because now you can get fine porcelain china free, or at a substantial discount, when you make a qualifying deposit to a new or existing 1st Southern account. You can take home a 53-piece place setting valued at over $150, or a 20-piece place setting, or any of three completer sets absolutely free. In fact, 1st Southern will pay you – because in addition to free china, we'll continue paying you yields on Certificates of Deposit that are higher than U.S. Treasury obligations of comparable term. For a look at the classic, gold-bordered Daphne collection and the sophisticated platinum-edged Newport collection – and for information about qualifying deposits – visit us and join our 1st Southern family. We may be Alabama's biggest savings and loan. But no matter how big we grow, we'll always treat you like family.

For beautiful china, free, join our 1st Southern Family

Alabaster - 663-3834
101 First Street
Columbiana - Davis Plaza
- 669-6721
209 West College Street

1st Southern Federal Savings

FSLIC

Certain restrictions apply
Read the offering brochure available at your 1st Southern office

Introducing...

RUSSEL HORTON

Mr. Horton has joined the sales staff of Stokes Chevrolet, Chrysler, Plymouth and Dodge.

Mr. Horton, who lives in Wilsonville, is a graduate of Shelby County High School in Columbiana.

While a student at SCHS he lettered in football and was a member of the Key Club, Civitans, the Future Farmers of America and was named "Most Popular" by members of his senior class.

Mr. Horton is married to the former Lesa Davis. They are members of the First Baptist Church of Columbiana.

Mr. Horton invites his friends and acquaintances to see him for all automotive needs.

COUNTRY CADILLAC HEADQUARTERS

STOKES
Chevrolet, Chrysler, Plymouth & Dodge
328-6223 755-3700
CLANTON

TV Log

WBMG Birmingham, AL 4 [42]
WBIQ Birmingham, AL 5 [10]
WVTM Birmingham, AL 3 [13]
WTTO Birmingham, AL 11 [21]
ESPN Sports Network 17
CBN CBN Cable Netwrk 7
WBRC Birmingham, AL 2 [6]

THURSDAY 2/23/84

MORNING

7:00 17 SportsCenter
7:15 17 ESPN's Horse Racing Weekly
7:45 17 SportsCenter
8:00 17 1983 Davis Cup Final Highlights
9:00 7 11 [21] MOVIE: 'Town Tamer'
17 ESPN's SportsWoman
9:30 17 Coll. Basketball Report
10:00 17 NCAA Basketball: Michigan State at Ohio State
11:00 9 7 MOVIE: 'Fabulous Texan'

AFTERNOON

12:00 17 NCAA Basketball: Dayton at DePaul
1:00 7 11 [21] MOVIE: 'The Naked Jungle'
2:00 17 ESPN's Horse Racing Weekly
2:30 17 NCAA Basketball: Michigan State at Ohio State
4:30 17 ESPN's SportsWoman
5:00 17 ESPN's SportsLook
5:30 17 Coll. Basketball Report

EVENING

6:00 3 4 [42] Joker's Wild
4 5 [10] Business Report
5 3 [13] 12 2 [6] News
7 11 [21] B.J./Lobo Show
17 SportsCenter
9 7 Alias Smith and Jones
6:30 3 4 [42] Tic Tac Dough
4 5 [10] For the Record
5 3 [13] Family Feud
17 ESPN's Inside Football
12 2 [6] Entertainment Tonight
7:00 3 4 [42] Magnum P.I.
4 5 [10] MacNeil/Lehrer Newshour
5 3 [13] Gimme a Break
7 11 [21] Hawaii Five-O
17 Behind the 8-Ball: A Look at Billiards' Best
9 7 I Spy
12 2 [6] Foul-ups/Bleeps/Blunders
7:30 5 3 [13] Family Ties
12 2 [6] Ripleys Believe It or Not
8:00 3 4 [42] Simon & Simon
4 5 [10] Sneak Previews
5 3 [13] Cheers
7 11 [21] MOVIE: 'The Gunfighter'
17 College Basketball
9 7 700 Club
12 2 [6] Three's Company
8:30 4 5 [10] Beatlemania: Catalyst/Chng
5 3 [13] Buffalo Bill
12 2 [6] Oh Madeline
9:00 3 4 [42] Knots Landing
4 5 [10] Bluegrass Block
5 3 [13] Dean Martin Celebrity Roast
12 2 [6] Hart to Hart
9:30 9 7 Blondie
10:00 3 4 [42] Honeymooners
4 5 [10] Get Up, Stand Up
5 3 [13] 12 2 [6] News
7 11 [21] Sanford and Son
17 SportsCenter
9 7 Another Life
10:15 17 NCAA Basketball: Brigham Young at Colorado State
10:30 3 4 [42] Trapper John, M.D.
5 3 [13] M*A*S*H
7 11 [21] WKRP in Cincinnati
9 7 Best of Groucho
12 2 [6] Soap
11:00 5 3 [13] All In the Family
7 11 [21] MOVIE: 'Bugle in the Afternoon'
9 7 Burns & Allen
12 2 [6] Police Woman
11:30 3 4 [42] MOVIE: 'If Things Were Different'
5 3 [13] Tonight Show
9 7 Jack Benny Show
12:00 9 7 I Married Joan
12 2 [6] Charlie's Angels
12:15 17 ESPN's SportsLook
12:30 5 3 [13] MOVIE: 'Victory at Entebbe'
9 7 Love That Bob
12:45 17 Fishin' Hole
1:00 3 4 [42] CBS News Nightwatch
7 11 [21] MOVIE: 'Margorie Morningstar'
9 7 Bachelor Father
12 2 [6] MOVIE: 'The Spy With the Cold Nose'
1:15 17 SportsCenter
1:30 17 ESPN's Inside Football
9 7 Life of Riley
2:00 17 ESPN's Ringside Review
9 7 700 Club
2:30 5 3 [13] News
3:00 7 11 [21] Hawaii Five-O
17 NCAA Basketball: Brigham Young at Colorado State
12 2 [6] News
3:30 9 7 Ross Bagley
12 2 [6] Jim Bakker
4:30 9 7 Another Life
12 2 [6] Jimmy Swaggart

FRIDAY 2/24/84

MORNING

7:00 17 SportsCenter
7:15 17 ESPN's Inside Football
7:45 17 SportsCenter
8:00 17 1984 Davis Cup Tennis: United States vs. Rumania - First Round - Singles Matches A and B
9:00 7 11 [21] MOVIE: 'The Country Girl'
11:00 9 7 MOVIE: 'Dakota Incident'

AFTERNOON

1:00 7 11 [21] MOVIE: 'The Liquidator'
17 Coll. Basketball Report
1:30 17 Top Rank Boxing from Dallas, TX
4:00 17 ESPN's Horse Racing Weekly
4:30 17 ESPN's SportsLook
5:00 17 ESPN's Inside Football
5:30 17 SportsCenter

EVENING

6:00 3 4 [42] Joker's Wild
4 5 [10] Business Report
5 3 [13] 12 2 [6] News
7 11 [21] B.J./Lobo Show
17 Sun Belt Conference Basketball: Wild Card Game
9 7 Alias Smith and Jones
6:30 3 4 [42] Tic Tac Dough
4 5 [10] For the Record
5 3 [13] Family Feud
12 2 [6] Entertainment Tonight
7:00 3 4 [42] Dukes of Hazzard
4 5 [10] MacNeil/Lehrer Newshour
5 3 [13] MOVIE: 'Blue Lagoon'
7 11 [21] Hawaii Five-O
9 7 Timmy and Lassie
12 2 [6] Benson
7:30 9 7 Super Book
12 2 [6] Webster
8:00 3 4 [42] Dallas
4 5 [10] Washington Week/Review
7 11 [21] MOVIE: 'The Howling'
17 1984 Davis Cup Tennis: United States vs. Rumania - First Round - Best Singles Match
9 7 700 Club
12 2 [6] Blue Thunder
8:30 4 5 [10] Wall Street Week
9:00 3 4 [42] Falcon Crest
4 5 [10] Firing Line
5 3 [13] TV's Censored Bloopers
12 2 [6] Matt Houston
9:30 9 7 Blondie
10:00 3 4 [42] NCAA Basketball: Sunbelt Wild Card Game
4 5 [10] Montage
5 3 [13] 12 2 [6] News
7 11 [21] Sanford and Son
9 7 Another Life
10:30 4 5 [10] International Edition
5 3 [13] M*A*S*H
7 11 [21] WKRP in Cincinnati
17 SportsCenter
9 7 Best of Groucho
12 2 [6] Soap
10:45 17 ESPN's SportsLook
11:00 5 3 [13] All In the Family
7 11 [21] Movie Macabre
9 7 Burns & Allen
12 2 [6] Police Woman
11:15 17 Top Rank Boxing from Dallas, TX
11:30 5 3 [13] Tonight Show
9 7 Cries of Hope
12:00 3 4 [42] Cotton Avenue
9 7 I Married Joan
12 2 [6] Charlie's Angels
12:30 5 3 [13] MOVIE: 'Green Berets'
9 7 Love That Bob
1:00 7 11 [21] MOVIE: 'Point of Terror'
9 7 Bachelor Father
12 2 [6] Star Search
1:30 9 7 Life of Riley
1:45 17 SportsCenter
2:00 17 Sun Belt Conference Basketball: Wild Card Game
9 7 700 Club
12 2 [6] Entertainment This Week
2:30 5 3 [13] News
3:00 7 11 [21] Hawaii Five-O
12 2 [6] News
3:30 9 7 Ross Bagley
12 2 [6] Gunsmoke
4:00 7 11 [21] MOVIE: 'Desire Under the Elms'
17 1984 Davis Cup Tennis: United States vs. Rumania - First Round - Second Best Singles Match
4:30 12 2 [6] Insight

SATURDAY 2/25/84

MORNING

5:00 7 11 [21] Movie Cont'd
9 7 Blackwood Brothers
12 2 [6] Changed Lives
5:30 9 7 Jimmy Houston
12 2 [6] To Be Announced
6:00 3 4 [42] Captain Kangaroo
5 3 [13] New Zoo Revue
7 11 [21] CNN News
9 7 Weekend Gardener
12 2 [6] Viewpoint
6:30 5 3 [13] Farm and Home Show
7 11 [21] Space Kidettes
17 Vic's Vacant Lot
9 7 Athletes in Action
12 2 [6] Topics
7:00 3 4 [42] Charlie Brown & Snoopy
5 3 [13] Kidsworld 13
7 11 [21] Jetsons
17 SportsCenter
9 7 Super Book
12 2 [6] Monchhichis/Little Rascals/Richie Rich
7:15 17 Instructional
7:30 3 4 [42] Saturday Supercade
5 3 [13] Shirt Tales
7 11 [21] Black Star
17 ESPN's Inside Football
9 7 Mike Evans Presents
8:00 5 3 [13] Smurfs
7 11 [21] To Be Announced
17 Fishin' Hole
9 7 James Robison
12 2 [6] New Scooby/Scrappy Doo
8:30 3 4 [42] Dungeons and Dragons
7 11 [21] MD-TV
17 Play Your Best Golf
9 7 Lesson
12 2 [6] Pac-Man/Rubik Cube Hour
9:00 3 4 [42] Tarzan: Lord of the Jungle
7 11 [21] Championship Wrestling
17 1984 Davis Cup Tennis: United States vs. Rumania - First Round - Doubles Match
9 7 Cisco Kid
12 2 [6] Littles
9:30 3 4 [42] Bugs Bunny/Road Runner Show
5 3 [13] Alvin & the Chipmunks
9 7 MOVIE: 'Thunder Pass'
10:00 5 3 [13] Mr. T
7 11 [21] To Be Announced
12 2 [6] Puppy/Scooby Doo Show
10:30 3 4 [42] Sonny Smith Show
5 3 [13] Bullwinkle
11:00 3 4 [42] USTA Women's Indoor Tennis Championship
5 3 [13] Underdog
7 11 [21] NCAA Basketball: Vanderbilt at Tennessee
9 7 Westerners
12 2 [6] ABC Weekend Special
11:30 5 3 [13] Thundarr
9 7 Wild Bill Hickok
12 2 [6] American Bandstand

AFTERNOON

12:00 4 5 [10] Nova
5 3 [13] Kidsworld 13
17 Play Your Best Golf
9 7 MOVIE: 'Badlands of Montana'
12:30 5 3 [13] Carol Burnett
17 ESPN's Inside Football
1:00 3 4 [42] NCAA Basketball: Teams to be Announced
4 5 [10] Pianist at Work
5 3 [13] Music City, U.S.A.
7 11 [21] MOVIE: 'Frankenstein Meets The Wolfman'
17 NCAA Basketball: Marquette at Notre Dame
1:30 4 5 [10] Lawmakers
5 3 [13] Pop! Goes the Country
9 7 Call of the West
2:00 4 5 [10] Advances In Health
5 3 [13] Austin City Limits
9 7 MOVIE: 'Reckless Ranger'
12 2 [6] Sportsbeat

Continued on page X-4

Kmart The Saving Place®

HWY 31 PELHAM

Early Bird Specials

SATURDAY ONLY SALE

(PELHAM STORE ONLY)

No Rainchecks... First Come/First Served

Specials 8 a.m. to 9 a.m. only!

Kmart COUPON
40 LB. Cow Manure
•Limit 2
•Reg. 1.97
1.37 8 a.m. to 9 a.m. only
Pelham Store Only-Coupon good only Sat., Feb. 25

Kmart COUPON
40 lb. Organic Peat
•Limit 2
•Reg. 1.97
1.37 8 a.m. to 9 a.m. only
Pelham Store Only-Coupon good only Sat., Feb. 25

Kmart COUPON
40 lb. Top Soil
•Limit 2
•Reg. 1.97
1.37 8 a.m. to 9 a.m. only
Pelham Store Only-Coupon good only Sat., Feb. 25

Kmart COUPON
Styrofoam cups 50 count
•Limit 6
•Reg. .59
3/1.00 8 a.m. to 9 a.m. only
Pelham Store Only-Coupon good only Sat., Feb. 25

Kmart COUPON
100% Polyester Blanket
•Limit 2
•72z90
•Reg. 6.57
3.00 8 a.m. to 9 a.m. only
Pelham Store Only-Coupon good only Sat., Feb. 25

Kmart COUPON
Mercury Vapor Yard Lite
•Limit 1
•175 watt
•Reg. 39.88
29.88 8 a.m. to 9 a.m. only
Pelham Store Only-Coupon good only Sat., Feb. 25

Specials 8 a.m. to 10 a.m. only

Kmart COUPON
Brute Trash can liners 100 Count
•Limit 2
•Reg. 4.44
3.00 8 a.m. to 10 a.m. only
Pelham Store Only-Coupon good only Sat., Feb. 25

Kmart COUPON
Hefty form plates
•Limit 2
•Reg. 1.29
88¢ 8 a.m. to 10 a.m. only
Pelham Store Only-Coupon good only Sat., Feb. 25

Kmart COUPON
Prestone II Anti-freeze
•Limit 2
•Reg. 4.27
3.77 8 a.m. to 10 a.m. only
Pelham Store Only-Coupon good only Sat., Feb. 25

Kmart COUPON
Assorted 1 Gal. Shrubs and Azaleas
•Reg. 2.97
1.97 8 a.m. to 10 a.m. only
Pelham Store Only-Coupon good only Sat., Feb. 25

Kmart COUPON
Ladies Polyester & Blends Pants
•Reg. 11.96-12.96
8.00 8 a.m. to 10 a.m. only
Pelham Store Only-Coupon good only Sat., Feb. 25

Kmart COUPON
Mens Rustler Jeans
•Reg. 12.97
8.00 8 a.m. to 10 a.m. only
Pelham Store Only-Coupon good only Sat., Feb. 25

Kmart COUPON
Mens Canvas Hi Top Pony Basketball Shoes
•Reg. 18.00
10.00 8 a.m. to 10 a.m. only
Pelham Store Only-Coupon good only Sat., Feb. 25

Kmart COUPON
Front End Alignment*
*For most American and Foreign Cars
•Reg. 19.88
9.88 8 a.m. to 10 a.m. only
Pelham Store Only-Coupon good only Sat., Feb. 25

Kmart The Saving Place®
HWY 31 PELHAM

Early Bird Savings entire store, opens at 8 a.m.

The ABC's of Finance

...is for Credit

We give our customers credit . . . for all the things they want to make living fun!

We have loans of every type that enable you to acquire the finer things in life right now! Payments are easy to make and designed to fit your budget. You'll find it's more economical to borrow at low bank interest rates, too. Whether it's an Auto or Zebra, we have the funds.

The finance alphabet spells out security!

Every letter of the alphabet gives you another reason for needing our services. We are the bank that offers you a complete package of financial solutions to your family's questions. Call us!

SHELBY BANK
Your Bank For All Reasons
Pelham - Columbiana
Montevallo - Helena
MEMBER FDIC

TV Log

Continued from page X-3

2:30 9 7 [10] Matinee at the Bijou
5 3 [13] That Nashville Music
12 2 [6] Professional Bowlers Tour
3:00 3 4 [42] CBS Sports Saturday
5 3 [13] NCAA Basketball: Teams to be Announced
7 11 [21] MOVIE: 'Four Assassins'
8 17 NCAA Basketball: Illinois at Purdue
9 7 Wyatt Earp
3:30 9 7 Wagon Train
4:00 4 5 [10] America: Second Century
12 2 [6] Wide World of Sports
4:30 4 5 [10] America: Second Century
5:00 3 4 [42] Gene Bartow Show
4 5 [10] America: Second Century
5 3 [13] News
7 11 [21] Soul Train
8 17 SportsCenter
9 7 The Monroes
5:30 3 4 [42] CBS News
4 5 [10] New Literacy
5 3 [13] NBC News
12 2 [6] News

EVENING

6:00 3 4 [42] Robert Schuller
4 5 [10] New Literacy
5 3 [13] Hee Haw
7 11 [21] Fame
8 17 1984 Davis Cup Tennis: United States vs. Rumania - First Round - Doubles Match
9 7 Alias Smith and Jones
12 2 [6] To Be Announced
6:30 3 4 [42] At The Movies
4 5 [10] Enterprise
7:00 3 4 [42] Whiz Kids
4 5 [10] New Tech Times
5 3 [13] Diff'rent Strokes
7 11 [21] Switch
9 7 MOVIE: 'Penny Serenade'
12 2 [6] T.J. Hooker
7:30 4 5 [10] Calligraphy w/Ken Brown
8:00 3 4 [42] MOVIE: 'Sharkey's Machine'
4 5 [10] All New This Old House
5 3 [13] We Got It Made
7 11 [21] MOVIE: 'The Slipper and the Rose'
8 17 NCAA Basketball: Iowa at Minnesota
12 2 [6] Love Boat
8:30 4 5 [10] Everyday Cooking
5 3 [13] Mama's Family
9:00 4 5 [10] Mystery!
5 3 [13] Yellow Rose
12 2 [6] Fantasy Island
9:30 9 7 Other Angel
10:00 4 5 [10] Masterpiece Theatre
5 3 [13] 12 2 [6] News
7 11 [21] MOVIE: 'The Beach Party'
8 17 SportsCenter
9 7 Western Goals Endowment
10:30 3 4 [42] This Week in Country Music
5 3 [13] Saturday Night Live
9 7 John Ankerberg
12 2 [6] MOVIE: To Be Announced
11:00 3 4 [42] MOVIE: 'Treasure of the Piranha'
8 17 NCAA Basketball: Marquette at Notre Dame
9 7 Ministry Special
12:00 5 3 [13] Friday Night Videos
7 11 [21] MOVIE: War of the Robots'
9 7 Too Young to Die
12:30 12 2 [6] Wrestling
1:00 8 17 SportsCenter
9 7 Best of 700 Club
1:30 5 3 [13] News
12 2 [6] Solid Gold
2:00 8 17 Top Rank Boxing from Dallas, TX
9 7 Heritage Singers
2:30 9 7 Hi Doug
3:00 9 7 Westbrook Hospital
3:30 9 7 Ross Bagley
4:00 7 11 [21] MOVIE: 'The Beast with Five Fingers'
4:30 8 17 NCAA Basketball: Illinois at Purdue

SUNDAY 2/26/84

MORNING

5:00 9 7 Heritage Singers
12 2 [6] This is the Life
5:30 5 3 [13] Sunday Report
9 7 Lesson
12 2 [6] Religion in the News
6:00 5 3 [13] Conversation With...
7 11 [21] CNN Headline News
9 7 Newsight '84
12 2 [6] Expect a Miracle
6:30 3 4 [42] It's Your Business
5 3 [13] Meet the Ministers
7 11 [21] Birmingham Now
8 17 Vic's Vacant Lot
9 7 Jewish Voice
12 2 [6] World Tomorrow
7:00 3 4 [42] Phil Armstrong
5 3 [13] His Word
7 11 [21] Jerry Jenkins
8 17 SportsCenter
9 7 Zola Levitt
12 2 [6] Changed Lives
7:30 3 4 [42] Strength for Today
5 3 [13] Baptist Church
7 11 [21] Virgil Ward Fishing
9 7 Fellowship of Excitement
12 2 [6] E.J. Daniels
8:00 3 4 [42] Sunday Morning
5 3 [13] Catholic Mass
7 11 [21] Hour of Power
8 17 1984 Davis Cup Tennis: United States vs. Rumania - First Round - Singles Matches C and D
9 7 Kenneth Copeland
12 2 [6] Assembly of God
8:30 5 3 [13] Methodist Church
12 2 [6] Rex Humbard
9:00 5 3 [13] MOVIE: 'Spencer's Mountain'
7 11 [21] Expect a Miracle
9 7 Lloyd Ogilvie
12 2 [6] Jimmy Swaggart
9:30 3 4 [42] Face the Nation
7 11 [21] Day of Discovery
9 7 Larry Jones Ministry
10:00 3 4 [42] Presbyterian Church
7 11 [21] MOVIE: 'Abbott and Costello: Comin' 'Round the Mountain'
9 7 Jimmy Swaggart
12 2 [6] Kenneth Copeland
10:30 3 4 [42] Wall Street Journal
11:00 3 4 [42] Baptist Church
9 7 Dr. James Kennedy Religion
12 2 [6] Dr. D. James Kennedy
11:30 5 3 [13] Meet the Press
7 11 [21] MOVIE: 'Blondie Hits the Jackpot'

AFTERNOON

12:00 3 4 [42] NBA Basketball JIP
5 3 [13] Rockford Files
9 7 Beyond the Horizon
12 2 [6] Wonder Woman
1:00 5 3 [13] NCAA Basketball: Michigan State at Indiana
7 11 [21] MOVIE: 'High Plains Drifter'
8 17 Skiing: World Freestyle Invitational/ Celebrity Pro-Am from Breckenridge, CO
9 7 MOVIE: 'War of the Wildcats'
12 2 [6] To Be Announced
1:30 3 4 [42] NCAA Basketball: Louisville at DePaul
12 2 [6] USFL Football: Teams to be Announced
2:00 4 5 [10] Children w/Special Needs
2:30 4 5 [10] Students With Special Needs
3:00 4 5 [10] Inside Story
5 3 [13] SportsWorld
7 11 [21] NCAA Basketball: Alabama at Mississippi State
8 17 NCAA Basketball: North Carolina at Clemson
9 7 Wagon Train
3:30 3 4 [42] CBS Sports Sunday
4 5 [10] Computer Programme
4:00 4 5 [10] Focus on Society
9 7 MOVIE: 'Sunset in El Dorado'
4:30 4 5 [10] Focus on Society
5:00 3 4 [42] CBS News
4 5 [10] Focus on Society
5 3 [13] News
7 11 [21] Kung Fu
8 17 1984 NBA Slam Dunk Champ.
9 7 MOVIE: 'Gulliver's Travels'
12 2 [6] ABC News
5:30 3 4 [42] Wall Street Journal
4 5 [10] Tony Brown's Journal
5 3 [13] NBC News
8 17 SportsCenter
12 2 [6] News

EVENING

6:00 3 4 [42] 60 Minutes
4 5 [10] Inside Business Today
5 3 [13] First Camera
7 11 [21] Star Trek
12 2 [6] Star Search
6:15 8 17 NBA Tonight
6:30 4 5 [10] American Interests
8 17 NBA Basketball: Portland at Indiana
9 7 Flying House
7:00 3 4 [42] MOVIE: 'Star Wars'
4 5 [10] Austin City Limits
5 3 [13] MOVIE: 'Urban Cowboy'
7 11 [21] How the West Was Won
9 7 CBN Special of the Week
12 2 [6] MOVIE: 'Lace' Part 1
8:00 4 5 [10] Nature
7 11 [21] MOVIE: 'Eyewitness'
9 7 In Touch
9:00 4 5 [10] Masterpiece Theatre
8 17 NBA Basketball: Boston at Phoenix
9 7 Changed Lives
9:30 9 7 Rock Church Proclaims
10:00 3 4 [42] CBS News
4 5 [10] Non-Fiction Television
5 3 [13] 12 2 [6] News
7 11 [21] Jerry Falwell
10:15 3 4 [42] Ernest Angley
10:30 5 3 [13] M*A*S*H
9 7 Contact
12 2 [6] MOVIE: 'The Way We Were'
11:00 5 3 [13] All In the Family
7 11 [21] Rev. Jim Whittington
9 7 Larry Jones Ministry
11:15 3 4 [42] Jack Van Impe
11:30 5 3 [13] Rockford Files
7 11 [21] To Be Announced
8 17 1984 Davis Cup Tennis: United States vs. Rumania - First Round - Deciding Match
9 7 John Osteen
12:00 9 7 Zola Levitt
12:30 5 3 [13] Mary Tyler Moore
9 7 Jewish Voice
12:45 12 2 [6] MOVIE: 'Thirteen East Street'
1:00 5 3 [13] News
9 7 Best of 700 Club
2:00 8 17 NCAA Basketball: North Carolina at Clemson
9 7 Eyesat
2:30 12 2 [6] Gunsmoke
3:30 12 2 [6] Jim Bakker
4:00 8 17 Behind the 8-Ball: A Look at Billiards' Best
4:30 9 7 Another Life
12 2 [6] Jimmy Swaggart

WEEKDAYS

MORNING

5:00 3 4 [42] CBS Early Morning News
8 17 Business Times on ESPN
9 7 Romper Room
12 2 [6] Country Boy Eddie
5:15 5 3 [13] News
5:30 3 4 [42] CBS Early Morning News
5 3 [13] NBC News at Sunrise
9 7 A Study in the Word
6:00 3 4 [42] CBS Morning News
5 3 [13] Today
7 11 [21] CNN Headline News
8 17 Business Times on ESPN
9 7 Fit for Life
6:30 7 11 [21] Great Space Coaster
9 7 Alive
12 2 [6] News
7:00 7 11 [21] Masters of the Universe
8 17 Varied Programs
9 7 Blondie
12 2 [6] Good Morning America
7:30 7 11 [21] Woody Woodpecker
9 7 My Little Margie
7:45 4 5 [10] Weather
8:00 3 4 [42] 700 Club
4 5 [10] Instructional Programs
5 3 [13] Woman to Woman
7 11 [21] My Favorite Martian
9 7 Dobie Gillis
12 2 [6] Donahue
8:30 7 11 [21] Leave It to Beaver
9 7 I Married Joan
9:00 3 4 [42] New $25,000 Pyramid
5 3 [13] Hour Magazine
7 11 [21] Movie
9 7 700 Club
12 2 [6] Morning Show
9:30 3 4 [42] Press Your Luck
10:00 3 4 [42] Price Is Right
4 5 [10] Electric Company
5 3 [13] Wheel of Fortune
12 2 [6] All My Children
10:30 4 5 [10] Instructional Programs
5 3 [13] Dream House
9 7 Another Life
11:00 3 4 [42] Young and the Restless
4 5 [10] Sesame Street
5 3 [13] News
7 11 [21] Big Valley
8 17 Varied Programs
9 7 Movie
12 2 [6] People's Court
11:30 5 3 [13] Search For Tomorrow
12 2 [6] Ryan's Hope

Continued on page X-5

•Complete Plumbing Repairs, Kitchen, Bathroom
•Remodeling
•Sewer and Drain Cleaning

MORRISON PLUMBING CO.
236 1st St. SW ALABASTER 663-4726

E
CA
SDM
WFBTLG
RHONZIUJPY

Welcome Jim Clay Guild Optician
Now open in Alabaster at Shelby Medical Center
644 Second St. NE, Suite 102 (near the hospital)
Optical Service at its very best!

663-4292 We now offer Avant Garde frames

DIET CENTER. THE WEIGHT-LOSS PROFESSIONALS!
CALL US TODAY, for a free, introductory consultation.
100 Chase Park So. Suite 120
Riverchase
Telephone: 987-9064
© 1983 Diet Center, Inc.
HOW TO WIN AT THE LOSING GAME
DIET CENTER ®

Complete Electrical Supplies
Quality merchandise at discount prices!
LIGHTING CONSULTANTS AVAILABLE
LIGHTING FIXTURES
CEILING FANS
Lighting & Lamp
Family owned for 30 years
Hwy 31, Pelham
664-2804
Other location:
516 - South 32nd Street
Birmingham, 323-5841

SNAPPER SENSATIONAL
SPRING SAVINGS
• FREE ATTACHMENTS
• NO MONTHLY PAYMENTS TILL MAY*
Save now when you purchase SNAPPER's powerful rear tine tiller at regular retail price. You'll receive a free cultivator or middle buster, plus the hitch adaptors needed. And if you use our convenient credit plan, you won't have to make a monthly payment till May '84. So purchase a SNAPPER 5 or 8HP rear tine tiller today and get your choice of attachments free. Discover how easy it is to take advantage of our Sensational Spring Savings by using our credit plan. Now that's quite an offer.
It's a snap with SNAPPER
A division of Fuqua Industries

HURRY! OFFER ENDS SOON
AT PARTICIPATING DEALERS
*Finance charges accrue from date of purchase

Don't Wait... Call Today For Free Pick-Up and Delivery on Spring Tune-Up.
MONTEVALLO SMALL ENGINES
Hwy 25 MONTEVALLO 665-4526

HARMON'S FARM SUPPLY
NOW 2 LOCATIONS TO BETTER SERVE YOU!
669-7192 COLUMBIANA (ACROSS FROM COUNTY JAIL)
1-338-7014 PELL CITY (DOWN BY THE RAILROAD)

WESCO DOG FOOD ..... 21% PROTEIN 50 LBS. $8.00
RANGE CUBES ..... 20% PROTEIN 15% FIBER TON $149.95
15% LAYING PELLETS ..... 100 LBS. $10.50 TON $209.00
14% HOG FEED ..... 100 LBS. $10.50 TON $209.00
10% HORSE FEED ..... 100 LBS. $8.95 TON $179.00
RED BRAND BARB WIRE ..... 12½ GAUGE $32.95 15½ GA. GAUCHO $23.95
RED BRAND FIELD FENCE ..... 39 INCH $67.95 47 INCH $75.95
5 ROLLS OR MORE....(FIELD FENCE)..... 5% DISCOUNT
T-POST ..... 6 FT. $2.45 6½ FT. $2.65
FIVE PANEL..52" GATES 10 FT. $35.95 12 FT. $38.95 14 FT. $43.95
..... 16 FT. $51.95 5 GATES OR MORE 5% DISCOUNT
..... (CHECK ON OUR TUBE GATE PRICES)
PREMIER PEAT MOSS ....2 CUBES $4.95..4 CUBES $7.95..6 CUBE $10.95
Check with us for fruit trees!

ERNEST McCARTY FORD
is pleased to announce...
The Appointment of RED GRAY AS SALES MANAGER

Mr. Gray's experience of more than 30 years in the automobile business in Shelby County is almost unequaled.
He brings an enviable reputation to Ernest McCarty Ford and will be pleased to serve all your automotive needs.
Mr. Gray invites all his friends and customers to come by for a cup of coffee and a visit.
THE BOSS SAID Let 'em go ERNEST McCARTY FORD

•SALES
•SERVICE
HWY 31 • ALABASTER 663-3831

TV Log

Continued from page X-4

AFTERNOON

12:00 (3) (4) [42] I Love Lucy
(4) (5) [10] Instructional Programs
(5) (3) [13] Days of Our Lives
(7) (11) [21] Medical Center
(12) (2) [6] News
12:30 (3) (4) [42] As the World Turns
(12) (2) [6] Love Connection
1:00 (5) (3) [13] Another World
(7) (11) [21] Movie
(9) (7) Varied Programs
(12) (2) [6] One Life to Live
1:30 (3) (4) [42] Capitol
(9) (7) I Married Joan
2:00 (3) (4) [42] Guiding Light
(5) (3) [13] Waltons
(9) (7) 700 Club
(12) (2) [6] General Hospital
3:00 (3) (4) [42] Tattletales
(4) (5) [10] Sesame Street
(5) (3) [13] Bugs Bunny
(7) (11) [21] Superfriends
(9) (7) Another Life
(12) (2) [6] Edge of Night
3:30 (3) (4) [42] Incredible Hulk
(5) (3) [13] Three's Company
(7) (11) [21] Flintstones
(9) (7) Bull's Eye
(12) (2) [6] Little House on the Prairie
4:00 (4) (5) [10] Mr. Rogers' Neighborhood
(5) (3) [13] Alice
(7) (11) [21] Scooby Doo
(9) (7) Tic Tac Dough
4:30 (3) (4) [42] Emergency
(4) (5) [10] Varied Programs
(5) (3) [13] Jeffersons
(7) (11) [21] Brady Bunch
(9) (7) Let's Make a Deal
(12) (2) [6] People's Court
5:00 (4) (5) [10] 3-2-1, Contact
(5) (3) [13] (12) (2) [6] News
(7) (11) [21] Mork & Mindy
(8) (17) Varied Programs
(9) (7) New Treasure Hunt
5:30 (3) (4) [42] CBS News
(4) (5) [10] Varied Programs
(5) (3) [13] NBC News
(7) (11) [21] One Day at a Time
(9) (7) Rifleman
(12) (2) [6] ABC News

MONDAY
2/27/84

MORNING

7:00 (8) (17) Endurance Running: Desperate Dreams
8:00 (8) (17) 1984 Davis Cup Tennis: United States vs. Rumania - First Round - Doubles Match
9:00 (7) (11) [21] MOVIE: 'Quick! Before It Melts'
10:00 (8) (17) NBA Basketball: Portland at Indiana
11:00 (9) (7) MOVIE: 'The Girl Who Knew Too Much'

AFTERNOON

12:30 (8) (17) NCAA Basketball: North Carolina at Clemson
1:00 (7) (11) [21] MOVIE: 'High Hell'
2:30 (8) (17) NBA Basketball: Boston at Phoenix
5:00 (8) (17) ESPN's SportsLook
5:30 (8) (17) SportsCenter

EVENING

6:00 (3) (4) [42] Joker's Wild
(4) (5) [10] Business Report
(5) (3) [13] (12) (2) [6] News
(7) (11) [21] B.J./Lobo Show
(8) (17) USFL Football: Chicago at Michigan
(9) (7) Alias Smith and Jones
6:30 (3) (4) [42] Tic Tac Dough
(4) (5) [10] America: Second Century
(5) (3) [13] Family Feud
(12) (2) [6] Entertainment Tonight
7:00 (3) (4) [42] Scarecrow and Mrs. King
(4) (5) [10] MacNeil/Lehrer Newshour
(5) (3) [13] TV's Bloopers and Practical Jokes
(7) (11) [21] NCAA Basketball: Kentucky at Tennessee
(9) (7) Forgotten Children of the Prairie
(12) (2) [6] That's Incredible!
8:00 (3) (4) [42] AfterMASH
(4) (5) [10] Frontline
(5) (3) [13] Bob Hope's Wicki Wacky Special From Waikiki
(9) (7) 700 Club
(12) (2) [6] MOVIE: 'Lace' Part 2
8:30 (3) (4) [42] Newhart
9:00 (3) (4) [42] Emerald Point N.A.S.
(4) (5) [10] Great Performances
(5) (3) [13] Those Wonderful TV Game Shows
(7) (11) [21] To Be Announced
(8) (17) NCAA Basketball: Syracuse at St. John's
9:30 (9) (7) Shirley & Pat Boone
10:00 (3) (4) [42] Honeymooners
(5) (3) [13] (12) (2) [6] News
(7) (11) [21] Sanford and Son
(9) (7) Another Life
10:30 (3) (4) [42] Hart to Hart
(4) (5) [10] Bearden Plays Bearden
(5) (3) [13] M*A*S*H
(7) (11) [21] WKRP in Cincinnati
(9) (7) Best of Groucho
(12) (2) [6] Soap
11:00 (5) (3) [13] All In the Family
(7) (11) [21] MOVIE: 'Blood on the Sun'
(8) (17) NCAA Basketball: Kentucky at Tennessee
(9) (7) Burns & Allen
(12) (2) [6] Police Woman
11:30 (3) (4) [42] Columbo
(5) (3) [13] Tonight Show
(9) (7) Jack Benny Show
12:00 (9) (7) I Married Joan
(12) (2) [6] Charlie's Angels
12:30 (5) (3) [13] MOVIE: 'Public Enemy'
(9) (7) Love That Bob
1:00 (3) (4) [42] CBS News Nightwatch
(7) (11) [21] MOVIE: 'Easy To Wed'
(8) (17) ESPN's SportsLook
(9) (7) Bachelor Father
(12) (2) [6] MOVIE: 'Dark Purpose'
1:30 (8) (17) NCAA Basketball: Syracuse at St. John's
(9) (7) Life of Riley
2:00 (9) (7) 700 Club
2:30 (5) (3) [13] News
3:00 (7) (11) [21] Hawaii Five-O
(12) (2) [6] News
3:30 (8) (17) Road Racing: Los Angeles Marathon
(9) (7) Ross Bagley
(12) (2) [6] Jim Bakker
4:30 (8) (17) Future Sport
(9) (7) Another Life
(12) (2) [6] Jimmy Swaggart

TUESDAY
2/28/84

MORNING

7:00 (8) (17) ESPN's SportsWoman
7:30 (8) (17) 13th Winter Olympiad
8:00 (8) (17) 1984 Davis Cup Tennis: United States vs. Rumania - First Round - Singles Match C
9:00 (7) (11) [21] MOVIE: 'The Savage'
10:00 (8) (17) USFL Football: Chicago at Michigan
11:00 (9) (7) MOVIE: 'D.O.A.'

AFTERNOON

1:00 (7) (11) [21] MOVIE: 'High Plains Drifter'
(8) (17) NCAA Basketball: Syracuse at St. John's
3:00 (8) (17) NCAA Basketball: Kentucky at Tennessee
5:00 (8) (17) ESPN's SportsLook
5:30 (8) (17) This Week in the NBA

EVENING

6:00 (3) (4) [42] Joker's Wild
(4) (5) [10] Business Report
(5) (3) [13] (12) (2) [6] News
(7) (11) [21] B.J./Lobo Show
(8) (17) SportsCenter
(9) (7) Alias Smith and Jones
6:30 (3) (4) [42] Tic Tac Dough
(4) (5) [10] For the Record
(5) (3) [13] Family Feud
(8) (17) Inside the PGA Tour
(12) (2) [6] Entertainment Tonight
7:00 (3) (4) [42] 26th Annual Grammy Awards Show
(4) (5) [10] MacNeil/Lehrer Newshour
(5) (3) [13] A Team
(7) (11) [21] Hawaii Five-O
(8) (17) NCAA Basketball: Connecticut at Villanova
(9) (7) I Spy
(12) (2) [6] Foul-ups/Bleeps/Blunders
7:30 (12) (2) [6] Ripleys Believe It or Not
8:00 (4) (5) [10] Nova
(5) (3) [13] Riptide
(7) (11) [21] MOVIE: 'Love Me Tender'
(9) (7) 700 Club
(12) (2) [6] Three's Company
8:30 (12) (2) [6] Oh Madeline
9:00 (4) (5) [10] American Playhouse
(5) (3) [13] Remington Steele
(8) (17) Behind the 8-Ball: A Look at Billiards' Best
(12) (2) [6] Hart to Hart
9:30 (7) (11) [21] On and off Camera
(9) (7) Blondie
10:00 (3) (4) [42] Honeymooners
(5) (3) [13] (12) (2) [6] News
(7) (11) [21] Sanford and Son
(8) (17) SportsCenter
(9) (7) Another Life
10:15 (8) (17) ESPN's SportsLook
10:30 (3) (4) [42] CBS Special Report
(4) (5) [10] New Tech Times
(5) (3) [13] M*A*S*H
(7) (11) [21] WKRP in Cincinnati

Continued on page X-8

GUIDO IS BACK AND IS SERVING
Chicago's Stuffed Deep Dish
PIZZA
at
The Italian Villa
3 Miles South of Riverchase
PIZZA COUPON
INTRODUCTORY OFFER
$2.00 OFF ANY CHICAGO STUFFED DEEP DISH PIZZA
WITH COUPON — EXPIRES 2-29-84
The Italian Villa
PIZZA COUPON
SUNDAY ONLY
$2.00 OFF ANY DINNER or PIZZA 1 PER FAMILY
WITH COUPON — EXPIRES 2-29-84
The Italian Villa
OPEN 6 DAYS A WEEK
11:30 a.m. - 9 p.m. Sunday thru Thursday
Till 11 p.m. Friday & Saturday
Now Serving Beer & Wine
The Italian Villa
3 Miles So. of Riverchase Hwy. 31 So.
663-6481
Next door to Graves Furniture Pelham Mall

EVERYTHING MUST GO!
Quality Goods... Attractively Priced...
QUITTING BUSINESS SALE!
SALE STARTS TOMORROW 9AM
© BROOKER SALES
All Wool-Felt HATS 50% OFF
Leanin' Tree PRINTS 40% OFF
INDIAN VILLAGE 20 TO 50% OFF INDIAN VILLAGE
One of the areas largest selections!
Western Jewelry
Black Hills GOLD Genuine Cloisonne
HOURS MON.-SAT. 9-6
SUPER BARGAINS
QUANTITY LIMITED
Hurry for Yours
One Group Mens SHIRTS & PANTS 50% OFF
The Laredo GREY BOOT U.S.A. Made Reg. $59.95 $43
Entire Stock STRAW HATS 50% OFF
Select Group Assorted Sizes BELTS 30% TO 50% OFF
One Group of Mens Better Coordinates... SUITS, SLACKS, SPORTCOATS, VESTS, SWEATERS 30% TO 50% OFF
FANTASTIC SAVINGS ON MANY GREAT VALUES
SPECIAL
Men's Lee JEANS •Reg. $21.50 - $32 $17.20 TO $25.60
SPECIAL
One Group Sioux & Taos MOCCASINS Sizes for the Family 50% OFF
SPECIAL
30 In. Round Onyx & Marble TABLE TOPS $47 Reg. $69
FREE
HERE'S YOUR INVITATION TO WIN A BEAUTIFUL PRIZE
WANTED
FIFTY OR MORE PEOPLE TO JOIN GRAND PRIZE CAMPAIGN CREATED BY OUR ADVERTISING AGENCY — JUST TO HELP ADVERTISE THIS SALE
HERE IS FUN — FASCINATION — EVERY CONTESTANT RECEIVES FULL, FAIR OPPORTUNITY TO WIN
NO PURCHASE NECESSARY
These Beautiful Prizes Given
Hotpoint Microwave on cart
Necchi Portable Sewing Machine
18 qt. Roaster Oven on cart
Emerson Stereo System
Panasonic 3 piece Stereo System
Atari Video Game
5 IN. Portable 3-way Power B/W TV
Hurricane Lamp on Table
AND 7 OTHER PRIZES
PRIZES AWARDED APR. 20, 1984
Bring this Coupon to Our Store Today!
Name
Address
Phone
SPECIAL
Select Group Mens & Womens BOOTS 40% OFF
SPECIAL
Large Group ABALONE BRACELETS BELT BUCKLES HAIR PIECES RINGS 50% OFF
SPECIAL
Jr. & Ms. JEANS Pastel Colors Reg. $25 to $36 $17 - $24
SUPER BARGAINS
QUANTITY LIMITED
Hurry for Yours
FANCY FEATHER HAT BANDS 50% OFF
One Group of Ladies JACKETS & SHIRTS 30% To 50% OFF
One Group Children's SHIRTS & BLOUSES 30% OFF
MYSTERY PACKAGES
WILL BE SOLD FOR ONLY $2.88 DURING THIS SALE. DIAMONDS AND WATCHES INCLUDED IN EACH SHIPMENT.
Other Packages Contain Jewelry, Perfume and Other Valuable Gift Items.
Only... $2.88 EACH
Every Mystery Box Contains Guaranteed Values Well Worth $2.88 to $50.00 or more.
Come In, Pick A Package
Laredo
Kenny Rogers
MILLER'S
KARMAN
acme
STETSON HATS
dingo
Justin
RESISTOL HATS
NOCONA BOOTS
INDIAN VILLAGE
2189 Hwy. 31 So. Pelham, AL
South of Riverchase
All Advertised Items Are Subject to Prior Sale
988-5209

Kathryn's Country Collectibles
The Traditional, The Unusual
Handcrafted Furniture
Baskets
Candles
Quilts
Ceramics
more...
Hwy. 119 (between Hwy. 280 - 31)
5151 Cahaba Valley Rd.
In the Wilson Bldg.

• Wal-Mart Sells for Less • Wal-Mart Sells for Less • Wal-Mart Sells for Less • Wal-Mart Sells for Less • Wal-Mart Sells for Less • Wal-Mart Sells for Less • Wal-Mart Sells for Less • Wal-Mart Sells for Less

WAL-MART FEBRUARY SALE

LOW PRICE EVERY DAY

Heinz Ketchup
•32 Ounce
1.16

Save 3.21
Video Game Cabinet
•Holds 24 Atari 2600, Intellivision, Colecovision, or Odessey game cartridges •Woodgrain finish with dust cover •No. VS10/5200 •Reg. 16.68
13.47

5.00
Assorted Handbags or Clutches
•Wide selection of colors and styles in canvas, vinyl or nylon

71¢
Sparklers Aerosol Air Freshener
•7 Ounces •Limit 2

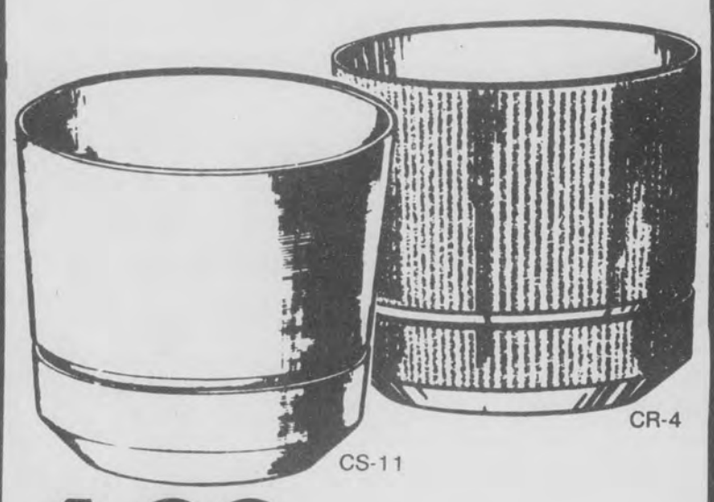

4.00 Each
Save 1.96
Contemproary or Ribbed Planter
•11 Inch diameter •Assorted colors •Plastic
•Detachable saucer •Reg. 5.96 each

Save 3.96
Mens Oxford
•Padded collar
•Grooved molded sole
•Mens sizes 7-12
•Reg. 14.96
11.00

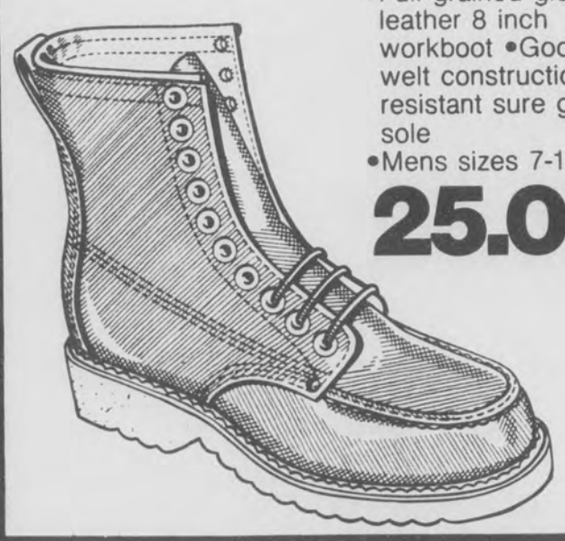

Mens Workboot
•Full grained glove leather 8 inch workboot •Goodyear welt construction •Oil resistant sure grip sole
•Mens sizes 7-12
25.00

Save 1.69
Junior Stripe Fashion Knit Tops
•65% Polyester/35% cotton •Small, medium and large •¾ Sleeves
•Springs newest fashion colors
•Reg. 5.97
4.28

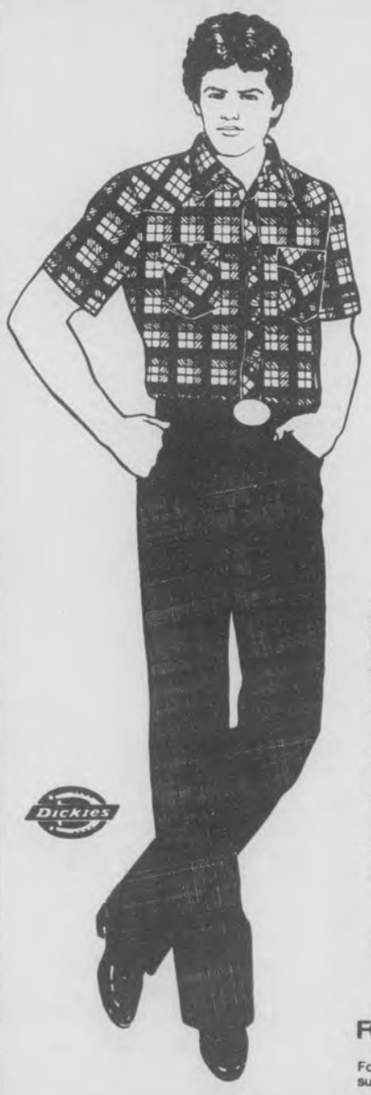

Short Sleeve Western Shirt
•65% Polyester/35% cotton
•S-M-L-XL •Plaids or prints •Front snaps and 2 front flap pockets
8.94

Save 2.01
Crewneck Sweatshirt or Sweat Pants
•50% Creslan Acrylic/50% cotton •Assorted colors
•Sweat pants with rib waistband and drawstring
•Elastic in bottom of legs
•S-M-L-XL
•Reg. 6.88 each piece
4.87 Each Piece

Save 1.88
Dickie Twill Jean
•50% Cotton/50% Fortrel® Polyester
•29-42 Waist size
•4 Pocket western cut jean
•Blue, navy, brown
•Reg. 11.88
10.00

FORTREL® polyester
Fortrel® is a trademark of Fiber Industries, Inc. a subsidiary of Celanese Corporation

Soft & Pretty Bath Tissue
•350 Sheets
•192.5 Sq. feet per pack
•Earth and deco.
•Limit 2
97¢

Color Processing Coupon

Have Color Prints Made Directly From Your Favorite Snap Shots or Kodak and Polaroid Instant Prints

This Coupon Must Accompany Order

47¢ Each

Expires 2-25-84

WAL-MART

Aim Toothpaste
•6.4 Ounces
•Regular and mint
•Limit 2
1.00

PELHAM/ALABASTER
Wednesday thru Sunday Feb. 22-26

9 a.m.-9 p.m. Daily **Sunday 1-6 p.m.**

MasterCard VISA

WAL-MART'S ADVERTISED MERCHANDISE POLICY—It is our intention to have every advertised item in stock. However, if due to any unforeseen reason, an advertised item is not available for purchase, Wal-Mart will issue a Rain Check on request, for the merchandise to be purchased at the sale price whenever available, or will sell you a similar item at a comparable reduction in price. We reserve the right to limit quantities. Limitations void in New Mexico.

WAL-MART

Wal-Mart Sells for Less • Wal-Mart Sells for Less • Wal-Mart Sells for Less • Wal-Mart Sells for Less • Wal-Mart Sells for Less • Wal-Mart Sells for Less • Wal-Mart Sells for Less

Wal-Mart Sells for Less • Wal-Mart Sells for Less • Wal-Mart Sells for Less • Wal-Mart Sells for Less • Wal-Mart Sells for Less • Wal-Mart Sells for Less • Wal-Mart Sells for Less • Wal-Mart Sells for Less • Wal-Mart Sells for Less •

WAL-MART

MasterCard VISA

ALABASTER/PELHAM

Wednesday thru Sunday Feb. 22-26

9 a.m.-9 p.m. Daily Sunday 1-6 p.m.

LAWN & GARDEN Sale

18 H.P. Garden Tractor by Murray

42" Cut •Flame red •4 Speed heavy duty transaxle, 2" to 4" cutting height •Combination clutch/brake pedal •Tilt hood •39 Amp hour battery, floating blade housing •No. 3-39004x92

1577.82

One Gallon Azaleas

One Gallon Red Tips

Save 22%
Your Choice

2 FOR $3

Reg. 1.94

25% OFF
All Packaged Rose Bushes

- Choose from many varieties
- 2 yrs. old, field grown
- No. 1, 1½ and 2 Grades

Vita Hume

Top Soil
•40 Pound bag •Rich organic soil •Use for top dressing, fill, planting mix

Organic Peat
•40 Pounds •Use as soil conditioner, fill or planting mix

Your Choice

2 FOR $3

Reg. 1.97

196.88

Murray Self-Propelled Mower

- 4 HP •22 inch cut
- 8 inch cog tread tires
- No. 4-22461x92

Contractor Wheelbarrow
•4 cubic foot capacity •Yellow tray •Seamless steel tray, hardwood handles, heavy duty steel legs and cross bracing, 15" pneumatic tire with heavy stamped wheel•No. KB-4-1C

39.88 K

Assorted 3" Plants
•Reg. 96¢

77¢

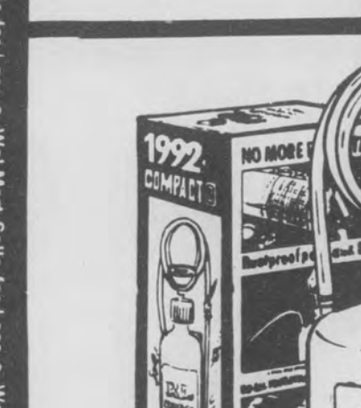

Tank Sprayer **21.88**
•2 Gal. capacity
•Tank is polyethylene
•Pump cylinder is high density polyethylene
•Brass extension rod •Rotating shut-off •Adjustable nozzle from mist to steam •½ Galon extra space for air
•No. 1992

2 FOR $3
Wal-Mart Potting Soil
•20 lbs. •Will not burn grass •Good for all plants • Reg. 1.74

5.96
Peat Moss
•2 cu. ft.
•Reg. 6.96

3.97
13-13-13- Fertilizer
•40 lb. bag •Covers 4,000 sq. ft. •Right formula for this area. •Reg. 4.47

2.57
50 Lb. Lawn Line
•Lowers acidity of area lawns

WAL-MART'S ADVERTISED MERCHANDISE POLICY — It is our intention to have every advertised item in stock. However, if due to any unforeseen reason an advertised item is not available for purchase, Wal-Mart will issue a Rain Check on request, for the merchandise to be purchased at the sale price whenever available, or will sell you a similar item at a comparable reduction in price. We reserve the right to limit quantities.

WAL-MART

• Wal-Mart Sells for Less • Wal-Mart Sells for Less • Wal-Mart Sells for Less • Wal-Mart Sells for Less • Wal-Mart Sells for Less • Wal-Mart Sells for Less • Wal-Mart Sells for Less • Wal-Mart Sells for

Oak Mountain run draws 525

The Birmingham Heart Run held at Oak Mountain State Park last Saturday has been deemed a big success.

According to race director Dr. Adam Robertson, about 525 runners participated in the event, and between $3,000 and $3,500 was raised for the American Heart Association.

Robertson said the goal for the race was $3,000.

"We had a good day and a good time," Robertson told the **Reporter** of the Baptist Medical Center sponsored event.

According to Robertson, the worst injuries received were a scraped knee and a scraped leg.

Winners of the men's ten kilometer race were Doug Conkite, Matt Holdbrooks and Ronnie Brown, all in the age 20-24 age bracket. Their times were 32.37, 33.03 and 34.04 respectively.

The 14 and under men's race was won by Scott Webb with a time of 37.33; the 15-19 age group was led by Kyle Scartwed with a time of 35.34; Chuck Hawkins won the 25-29 age group run with a time of 36.09.

Fred Haberle won the 30-34 age group with a time of 36.49; Don Hendersons won the 35-39 age group with a time of 34.42; Ronnie Tidwell won the 40-44 age group with a time of 40.17.

Orbin Thompson won the 45-49 age group with a time of 37.42, Gerry Williams won the 52-59 gage group with a time of 39.09 and Arthur Black won the 60 and over age group with a time of 48.50.

Winners of the ten kilometer women's race were:

Age 15 and under, Jill Underwood who finsished second overall with a time of 45.03l; age 16-24, Simone Ferrier with a time of 54.47; age 25-29, Jane Oxford with a time of 51.39;

Age 30-34, Elizabeth Perry with a time of 50.29; age 35-44, Lynn Aldlrich who finished first over-all with a time of 42.38;

Isabell Joffrion, who finished third over-all with a time of 49.49; and age 45-54 was won by Nancy Wandsnider with a time of 49.27.

The top ten male finishers in the ten mile race were Tim Weaver with a time of 52.58; Bill Louv, Stan Norton, Morgan Looney, Makoto 'Saigusa, Mike Allen, Randal Hardin, Dan George Tim Hardy, and Garry Castelli, with a time of 58.06.

The top five female finishers in the ten mile race were: Annette Emmanuel with a time of 1:14.18; Laurie Hilyer, Debbie Reich, Christie Lowe, and Ann Bernett with a time of 1:19.12.

Pup run

Humans are not the only creatures interested in staying fit. A friendly pooch sees the Birmingham Heart Run as a good opportunity for exercise and companionship with over 500 track enthusiasts. The event is sponsored annually by Baptist Medical Center.(Photo by Bert Seaman)

ALABASTER INTERNAL MEDICINE ASSOCIATES, P.C.

AND

M. CLAGETT COLLINS, M.D.

IS PLEASED TO ANNOUNCE THAT HE WILL BE JOINED BY

IVANA B. KAJDOS, M.D.

664-1331

AS AN ASSOCIATE IN INTERNAL MEDICINE AND CRITICAL CARE MEDICINE IN JANUARY, 1984

Montevallo Auto Supply
Hiway 25, Montevallo
665-1000 665-2341
MACHINE SHOP SERVICE
BUMPER TO BUMPER OF CLANTON
755-5721 Clanton Hiway 31

SHOW-OFF CARPET CLEANING
Professional Upholstery and Carpet Cleaning
LR, DR, & HALL
$29.95 (any size)
Sofa $19.95
Chair $9.95
988-9512

Carpet Outlet
Your choice for Flooring Excellence
Phone 663-4393
3457 Hwy. 31 So.
Pelham, AL 35124
The Right Carpet
The Right Store
The Right Sale
★ ROYAL RAPTURE,
•Anso IV nylon provides superior built-in resistance to soiling and staining plus anti-static protection.
•Anso IV with Halo Fresh protection stops the growth of odor-causing bacteria, mildew, and fungi to help keep the carpet hygienically fresh.
Now Only 15.50 Completely Installed
★ STYLE 15 SUPREME
•100% Monsanto Ultron Continuous Filament Nylon provides durability and will not peel or shed.
•Soil Shield Protection helps prevent soiling and staining.
Now Only 13.50 Completely Installed
Both Sale Fabrics are Heavy, Carved, Tone on Tones for Durability!
-5 year warranty-
½ mile North of Wal-Mart
•Wood Flooring
Armstrong carpet studio
•Vinyl Flooring

TV Log

Continued from page X-5

10:30 (8) (17) 1984 Davis Cup Tennis: United States vs. Rumania - First Round - Singles Match D
11:00 (9) (7) MOVIE: 'Young and Innocent'

AFTERNOON

1:00 (7) (11) (21) MOVIE: 'Walk Like a Dragon'
(8) (17) This Week in the NBA
1:30 (8) (17) NCAA Basketball: Connecticut at Villanova
3:30 (8) (17) Vic's Vacant Lot
4:00 (8) (17) ESPN's SportsWoman
4:30 (8) (17) ESPN's SportsLook
5:00 (8) (17) Fishin' Hole
5:30 (8) (17) ESPN's Horse Racing Weekly

EVENING

(9) (7) Best of Groucho
(12) (2) (6) Soap
10:45 (8) (17) USFL Football: Chicago at Michigan
11:00 (3) (4) (42) Magnum P.I.
(5) (3) (13) All In the Family
(7) (11) (21) MOVIE: 'Some Came Running'
(9) (7) Burns & Allen
(12) (2) (6) Police Woman
11:30 (5) (3) (13) Tonight Show
(9) (7) Jack Benny Show
12:00 (3) (4) (42) McCloud
(9) (7) I Married Joan
(12) (2) (6) Charlie's Angels
12:30 (5) (3) (13) MOVIE: 'Warm December'
(9) (7) Love That Bob
1:00 (7) (11) (21) MOVIE: 'Union Station'
(9) (7) Bachelor Father
(12) (2) (6) MOVIE: 'Man and Boy'
1:30 (3) (4) (42) CBS News Nightwatch
(9) (7) Life of Riley
1:45 (8) (17) SportsCenter
2:00 (8) (17) This Week in the NBA
(9) (7) 700 Club
2:30 (5) (3) (13) News
(8) (17) ESPN's SportsLook
3:00 (7) (11) (21) Hawaii Five-O
(8) (17) NCAA Basketball: Connecticut at Villanova
(12) (2) (6) News
3:30 (9) (7) Ross Bagley
(12) (2) (6) Jim Bakker
4:30 (9) (7) Another Life
(12) (2) (6) Jimmy Swaggart

WEDNESDAY
2/29/84

MORNING

7:00 (8) (17) SportsCenter
7:15 (8) (17) This Week in the NBA
7:45 (8) (17) SportsCenter
8:00 (8) (17) NCAA Basketball: Connecticut at Villanova
9:00 (7) (11) (21) MOVIE: 'The Deadliest Season'
10:00 (8) (17) ESPN's SportsWoman
6:00 (3) (4) (42) Joker's Wild
(4) (5) (10) Business Report
(5) (3) (13) (12) (2) (6) News
(7) (11) (21) B.J./Lobo Show
(8) (17) SportsCenter
(9) (7) Alias Smith and Jones
6:30 (3) (4) (42) Tic Tac Dough
(4) (5) (10) For the Record
(5) (3) (13) Family Feud
(8) (17) NFL's Greatest Moments
(12) (2) (6) Entertainment Tonight
7:00 (3) (4) (42) Body Human: The Journey Within
(4) (5) (10) MacNeil/Lehrer Newshour
(5) (3) (13) Real People
(7) (11) (21) Hawaii Five-O
(8) (17) NCAA Basketball: North Carolina State at Maryland
(9) (7) I Spy
(12) (2) (6) Fall Guy
8:00 (3) (4) (42) MOVIE: 'The Parade'
(4) (5) (10) Great Performances
(5) (3) (13) Facts of Life
(7) (11) (21) MOVIE: 'The Man Who Shot Liberty Valance'
(9) (7) 700 Club
(12) (2) (6) Dynasty
8:30 (5) (3) (13) Night Court
9:00 (5) (3) (13) St. Elsewhere
(8) (17) NCAA Basketball: Indiana at Purdue
(12) (2) (6) Arthur Hailey's Hotel
9:30 (9) (7) Blondie
10:00 (3) (4) (42) Honeymooners
(4) (5) (10) Light in the West
(5) (3) (13) (12) (2) (6) News
(7) (11) (21) Sanford and Son
(9) (7) Another Life
10:30 (3) (4) (42) Police Story
(5) (3) (13) M*A*S*H
(7) (11) (21) WKRP in Cincinnati
(9) (7) Best of Groucho
(12) (2) (6) Soap
11:00 (5) (3) (13) All In the Family
(7) (11) (21) MOVIE: 'Robinson Crusoe on Mars'
(8) (17) SportsCenter
(9) (7) Burns & Allen
(12) (2) (6) Police Woman
11:15 (8) (17) ESPN's SportsLook
11:30 (3) (4) (42) MOVIE: 'Holocaust 2000'
(5) (3) (13) Tonight Show
(9) (7) Jack Benny Show
11:45 (8) (17) Niki Lauda/ Formula One
12:00 (9) (7) I Married Joan
(12) (2) (6) Charlie's Angels
12:15 (8) (17) Inside the PGA Tour
12:30 (5) (3) (13) MOVIE: 'The Late Show'
(9) (7) Love That Bob
12:45 (8) (17) Fishin' Hole
1:00 (3) (4) (42) CBS News Nightwatch
(7) (11) (21) MOVIE: 'Blowing Wild'
(9) (7) Bachelor Father
(12) (2) (6) MOVIE: 'The Black Bird'
1:15 (8) (17) SportsCenter
1:30 (8) (17) ESPN's Horse Racing Weekly
(9) (7) Life of Riley
2:00 (8) (17) NCAA Basketball: Indiana at Purdue
(9) (7) 700 Club
2:30 (5) (3) (13) News
3:00 (7) (11) (21) Hawaii Five-O
(12) (2) (6) News
3:30 (9) (7) Ross Bagley
(12) (2) (6) Jim Bakker
4:00 (8) (17) Endurance Running: Desperate Dreams
4:30 (9) (7) Another Life
(12) (2) (6) Jimmy Swaggart

HOME VIDEO CENTER
2854 Montgomery Hwy.
Pelham, AL Ph. 663-5301
Located In Pelham Mall
'Member of Another Club'
Bring this ad and get $20.00 off lifetime membership price.
Expires March 1, 1984
Largest & newest selection in Shelby County!
Club Rates $2.00 per night, per movie.
Best Selection in Shelby County!
Latest Movies in Stock:
•Tootsie •Staying Alive
•Porky's II

SMITH & SMITH
Special of the Month
Hotpoint
VALUE PACKED 30" QUALITY RANGE
SAVE $90
Easy-to-clean 30" range
Removable trim rings/pans
Lift-off oven door
Full-width storage drawer.
NOW! $399
TRADE-INS TAKEN! • NOTHING HELD BACK!
Smith-Smith Supply Company
669-6711 West College St. COLUMBIANA 669-6711
VISA MasterCard

"Hope is the thing that left us in a bad time"
E.B. White
WE CARE
NORTH SHELBY MENTAL HEALTH CENTER
announces the opening of its new facilities
With our New Staff... New Facilities... New Programs... we're ready to help you with
•DIVORCE COUNSELING
•CHILD ADJUSTMENT PROBLEMS
•FAMILY THERAPY
•STRESS MANAGEMENT
and other life crises or emotional problems you may have. Our highly trained, licensed staff includes:
Dr. Kenneth Warren, Clinical Psychologist, and
Dr. Richard Gargiulo, Family Specialist.
Dr. N.S. Xavier, Psychiatrist
Our fees are based upon your income. Plus, we accept all major insurance policies and will file your claim for you. Of course we accept VISA and Master-Card.
Office Hours: 8:00-4:30
Evening and Weekends by appointment.
PROVIDING COMPLETE, CONFIDENTIAL CARE AT
NORTH SHELBY HEALTH CENTER
Hwy. 31 South
Next to Pelham City Hall
Phone: 663-1252
A DIVISION OF CHILTON-SHELBY MENTAL HEALTH CENTER

County artist draws from past

Continued from page X-1

friends, Jerry Reed, Burt Reynolds and Lester Flatt.

Finley now has a contract with a gallery in New Orleans. He visits the gallery about twice a year, and says he likes the feedback he gets from people viewing his works.

Finley is one of two artists from Alabama who has won an award from the American Watercolor Society. His painting "Hayride" was shown at the society's exhibition in New York in 1978.

He has also shown at international watercolor exhibitions and is listed in Who's Who in American Art.

"I guess I'm a little isolated here, so I enjoy talking about art and seeing new places." Finley gives local workshops in painting twice a year.

Finley has two small children, and says that one of them enjoys drawing. He and his wife, Janet, are putting the finishing touches on their house they built on top of Hope Mountain, between Cahaba Valley and Valleydale Roads. Finley says being able to work at home is important to him.

"I've been blessed in that I can spend a lot of time with my family," says Finley. He attributes his success to that and his relationship with God.

The serenity of the scenes in many of Finley's paintings reflect the surroudings he grew up in and his personal approach to living. The north Shelby woods around his new mountain top home may well find their way into his future works.

Columbiana Workshop

Artist Donny Finley shows an art class how to dry watercolors at a recent workshop sponsored by Diane Ellis of Columbiana. Watching Finley are (from left) Katherine Carey, Jan Smith, Ellis, Christine Ellis, Lanice Brasher, Rachel Fowler, Sylvia McDonald and Debbie Jones. (photo by David F. Moore)

UAB honors county scholars

Eighteen area students have been named to the UAB's Dean's List for the 1983 fall term.

Qualification requires that a student earn a total grade point average of greater than 3.6 (based on a 4.0 award for an A), and must be classified as a full-time student.

Students from this area named to the Dean's List were:

•Alabaster -- Mitchell C. Buchanan, Susan P. Bufford and Janice D. Carlisle.

•Helena -- Ann H. Thomas, Mary J. Stanford and Robert J. Mallett.

•Leeds -- Terri D. Cook and Freida H. Kirk.

•Pelham --Marco Gonzalez, Toni A. Smith, Joanna H. Brewer, Margaret M. Heerten and Allen L. Leverett.

•Calera -- Shannon L. Hinds.

•Maylene -- John. W. Charles.

•Montevallo -- William P. Vest and Tracy B. Gentry.

•Columbiana -- Judy A. McConnell.

Water patrol officer gets promotion

Marine Police Officer Bill Attaway was recently named State Educational Officer for the Marine Police Division of the Alabama Department of Conservation and Natural Resources.

Attaway, a native of Alabaster, spent several years serving in Shelby County, patrolling Lay Lake and all other bodies of water in the county.

Later he was assigned to Mitchell Lake in Chilton County.

In his new position, Attaway will develop a boating safety education program, and coordinate information from the division. He will work from the state office in Montgomery.

Attaway holds a BS degree from Troy State University. His wife, the former Nelle Nelson, is also a native of Alabaster. They have three children.

UNWANTED FACIAL AND BODY
HAIR REMOVED PERMANENTLY
•FREE CONSULTATION
•COMPLETE PRIVACY
•LICENSED ELECTROLOGIST
ELECTROLOGIST SALON OF HOOVER
979-HAIR

FRIDAYS, SATURDAYS
5:30 - 9 p.m.
•SEAFOOD BUFFET
Alaskan Crab Legs
Fresh Gulf Shrimp
Six other seafood items
$7.95
All you care to eat
Children under 12 ..... $4.95
•LARGE T-BONE STEAK $7.50
• Baked Potato • Salad Bar .....
"We care about your dining pleasure"
TRIPLE "J" Ranch House
Hwy 31 So., Alabaster
Across from Shelby Medical Center

PREPARE NOW FOR A REAL ESTATE CAREER
• Day or Evening Classes
• Continuous enrollment
• Live Instruction-No Video
2 Day Cram Course Offered in Birmingham
Alabama's Finest Private Pre-License School
Rose Mary Chambers Realtor/Instructor
CALL FOR FREE BROCHURE
CKM SCHOOL OF REAL ESTATE
ROSEMARY STRICKLAND
879-1109 NIGHTS 823-0482
PASS STATE EXAM OR 100% REFUND ON TUITION

Subscribe! 669-3131

Birmingham Womens Medical Clinic
Licensed OB-GYN Specialist
Worried About Being Pregnant?
We Care.
Free Pregnancy Testing Daily
(No appointment necessary)
For Answers And Action On
•Abortion •Pap Smears
•Birth Control •Pelvic Exams
•Venereal Disease
Call 933-1847
All Calls Strictly Confidential.
1001 17th St. So., Birmingham, AL
Hours: Monday-Friday open 8 a.m.-6 p.m.
Saturdays open 8 a.m. until 2 p.m.

NEW LOW FINANCING ON FORD INDUSTRIAL EQUIPMENT!
8¾%
ANNUAL PERCENTAGE RATE FIXED-RATE FINANCING FOR UP TO 48 MONTHS

Buy and take delivery of any new Ford industrial tractor, tractor-loader or backhoe-loader. We can help arrange low 8¾% FIXED ANNUAL PERCENTAGE RATE financing for qualified buyers for up to four years through Ford Motor Credit Company.
PLUS BIG CASH DISCOUNTS!
Factory incentive allowances to dealers now make it possible for us to offer big cash discounts on the purchase of these Ford units in lieu of the above special rate.
Or, qualified buyers can get a waiver of payments until April 1, 1984, followed by up to four years of financing at 10¾% FIXED ANNUAL PERCENTAGE RATE.
These limited-time offers require a qualifying down payment or trade-in. Certain restrictions apply. Physical damage and credit life insurance not included.
STOP IN SOON FOR DETAILS!
CAHABA TRACTOR CO.
HIWAY 31 PELHAM 663-1470
Ford Tractors Equipment

SPECIAL TRUCK PRICES WHILE THEY LAST
CHEVROLET
S-10 Pickup Truck
•Long Wheel Base
•V-6 Engine
•4-Speed Manual Transmission
•Power Steering
•Power Brakes
•AM Radio
•Rear End Bumper
•Easy GMAC PAYMENTS

STOCK NO. 354
Total Price, Only $6,998
PLUS TAX AND TITLE
If you can't come by, call one of these Courteous Salesmen:
Preston O. Hughes, Steve Strickland, Dave Campbell, Lee Rodick, Todd Moore, Harold Wesson, Newt Norris, Duke Bass, Joe Taylor, Steve Sinquefield
GM QUALITY SERVICE PARTS GM
"KEEP THAT GREAT GM FEELING WITH GENUINE GM PARTS"
Bill Strickland
Chevrolet
OPEN DAILY UNTIL 8 P.M.
"Shelby County's only Chevrolet Dealer"
HWY 31 PELHAM 664-1491

HEALTH
Our health insurance may help you feel better.

Art Headley
at U.S. 31 & Valleydale
988-4346
NATIONWIDE INSURANCE
Nationwide is on your side
Nationwide Mutual Insurance Company
Nationwide Mutual Fire Insurance Company
Nationwide Life Insurance Company
Home office: Columbus, Ohio

Oak Mountain run draws 525

The Birmingham Heart Run held at Oak Mountain State Park last Saturday has been deemed a big success.

According to race director Dr. Adam Robertson, about 525 runners participated in the event, and between $3,000 and $3,500 was raised for the American Heart Association.

Robertson said the goal for the race was $3,000.

"We had a good day and a good time," Robertson told the **Reporter** of the Baptist Medical Center sponsored event.

According to Robertson, the worst injuries received were a scraped knee and a scraped leg.

Winners of the men's ten kilometer race were Doug Conkite, Matt Holdbrooks and Ronnie Brown, all in the age 20-24 age bracket. Their times were 32.37, 33.03 and 34.04 respectively.

The 14 and under men's race was won by Scott Webb with a time of 37.33; the 15-19 age group was led by Kyle Scartwed with a time of 35.34; Chuck Hawkins won the 25-29 age group run with a time of 36.09.

Fred Haberle won the 30-34 age group with a time of 36.49; Don Hendersons won the 35-39 age group with a time of 34.42; Ronnie Tidwell won the 40-44 age group with a time of 40.17.

Orbin Thompson won the 45-49 age group with a time of 37.42, Gerry Williams won the 52-59 gage group with a time of 39.09 and Arthur Black won the 60 and over age group with a time of 48.50.

Winners of the ten kilometer women's race were:

Age 15 and under, Jill Underwood who finsished second over-all with a time of 45.03l; age 16-24, Simone Ferrier with a time of 54.47; age 25-29, Jane Oxford with a time of 51.39;

Age 30-34, Elizabeth Perry with a time of 50.29; age 35-44, Lynn Aldlrich who finished first over-all with a time of 42.38;

Isabell Joffrion, who finished third over-all with a time of 49.49; and age 45-54 was won by Nancy Wandsnider with a time of 49.27.

The top ten male finishers in the ten mile race were Tim Weaver with a time of 52.58; Bill Louv, Stan Norton, Morgan Looney, Makoto 'Saigusa, Mike Allen, Randal Hardin, Dan George Tim Hardy, and Garry Castelli, with a time of 58.06.

The top five female finishers in the ten mile race were: Annette Emmanuel with a time of 1:14.18; Laurie Hilyer, Debbie Reich, Christie Lowe, and Ann Bernett with a time of 1:19.12.

Pup run

Humans are not the only creatures interested in staying fit. A friendly pooch sees the Birmingham Heart Run as a good opportunity for exercise and companionship with over 500 track enthusiasts. The event is sponsored annually by Baptist Medical Center.(Photo by Bert Seaman)

ALABASTER INTERNAL MEDICINE ASSOCIATES, P.C.

AND

M. CLAGETT COLLINS, M.D.

IS PLEASED TO ANNOUNCE THAT HE WILL BE JOINED BY

IVANA B. KAJDOS, M.D.

664-1331

AS AN ASSOCIATE IN INTERNAL MEDICINE AND CRITICAL CARE MEDICINE IN JANUARY, 1984

Montevallo Auto Supply
Hiway 25, Montevallo
665-1000 665-2341
MACHINE SHOP SERVICE
BUMPER TO BUMPER OF CLANTON
755-5721 Clanton Hiway 31

SHOW-OFF CARPET CLEANING
Professional Upholstery and Carpet Cleaning
LR, DR, & HALL
$29.95 (any size)
Sofa $19.95
Chair $9.95
988-9512

Carpet Outlet
Your choice for Flooring Excellence
Phone 663-4393
3457 Hwy. 31 So.
Pelham, AL 35124
The Right Carpet
The Right Store
The Right Sale
★ ROYAL RAPTURE,
•Anso IV nylon provides superior built-in resistance to soiling and staining plus anti-static protection.
•Anso IV with Halo Fresh protection stops the growth of odor-causing bacteria, mildew, and fungi to help keep the carpet hygienically fresh.
Now Only 15.50 Completely Installed
★ STYLE 15 SUPREME
•100% Monsanto Ultron Continuous Filament Nylon provides durability and will not peel or shed.
•Soil Shield Protection helps prevent soiling and staining.
Now Only 13.50 Completely Installed
Both Sale Fabrics are Heavy, Carved, Tone on Tones for Durability!
-5 year warranty-
½ mile North of Wal-Mart
•Wood Flooring
Armstrong carpet studio
•Vinyl Flooring

TV Log

Continued from page X-5

10:30 8 17 1984 Davis Cup Tennis: United States vs. Rumania - First Round - Singles Match D
11:00 9 7 MOVIE: 'Young and Innocent'

AFTERNOON

1:00 7 11 21 MOVIE: 'Walk Like a Dragon'
8 17 This Week in the NBA
1:30 8 17 NCAA Basketball: Connecticut at Villanova
3:30 8 17 Vic's Vacant Lot
4:00 8 17 ESPN's SportsWoman
4:30 8 17 ESPN's SportsLook
5:00 8 17 Fishin' Hole
5:30 8 17 ESPN's Horse Racing Weekly

EVENING

9 7 Best of Groucho
12 2 6 Soap
10:45 8 17 USFL Football: Chicago at Michigan
11:00 3 4 42 Magnum P.I.
5 3 13 All In the Family
7 11 21 MOVIE: 'Some Came Running'
9 7 Burns & Allen
12 2 6 Police Woman
11:30 5 3 13 Tonight Show
9 7 Jack Benny Show
12:00 3 4 42 McCloud
9 7 I Married Joan
12 2 6 Charlie's Angels
12:30 5 3 13 MOVIE: 'Warm December'
9 7 Love That Bob
1:00 7 11 21 MOVIE: 'Union Station'
9 7 Bachelor Father
12 2 6 MOVIE: 'Man and Boy'
1:30 3 4 42 CBS News Nightwatch
9 7 Life of Riley
1:45 8 17 SportsCenter
2:00 8 17 This Week in the NBA
9 7 700 Club
2:30 5 3 13 News
8 17 ESPN's SportsLook
3:00 7 11 21 Hawaii Five-O
8 17 NCAA Basketball: Connecticut at Villanova
12 2 6 News
3:30 9 7 Ross Bagley
12 2 6 Jim Bakker
4:30 9 7 Another Life
12 2 6 Jimmy Swaggart

WEDNESDAY
2/29/84

MORNING

7:00 8 17 SportsCenter
7:15 8 17 This Week in the NBA
7:45 8 17 SportsCenter
8:00 8 17 NCAA Basketball: Connecticut at Villanova
9:00 7 11 21 MOVIE: 'The Deadliest Season'
10:00 8 17 ESPN's SportsWoman
6:00 3 4 42 Joker's Wild
4 5 10 Business Report
5 3 13 12 2 6 News
7 11 21 B.J./Lobo Show
8 17 SportsCenter
9 7 Alias Smith and Jones
6:30 3 4 42 Tic Tac Dough
4 5 10 For the Record
5 3 13 Family Feud
8 17 NFL's Greatest Moments
12 2 6 Entertainment Tonight
7:00 3 4 42 Body Human: The Journey Within
4 5 10 MacNeil/Lehrer Newshour
5 3 13 Real People
7 11 21 Hawaii Five-O
8 17 NCAA Basketball: North Carolina State at Maryland
9 7 I Spy
12 2 6 Fall Guy
8:00 3 4 42 MOVIE: 'The Parade'
4 5 10 Great Performances
5 3 13 Facts of Life
7 11 21 MOVIE: 'The Man Who Shot Liberty Valance'
9 7 700 Club
12 2 6 Dynasty
8:30 5 3 13 Night Court
9:00 5 3 13 St. Elsewhere
8 17 NCAA Basketball: Indiana at Purdue
12 2 6 Arthur Hailey's Hotel
9:30 9 7 Blondie
10:00 3 4 42 Honeymooners
4 5 10 Light in the West
5 3 13 12 2 6 News
7 11 21 Sanford and Son
9 7 Another Life
10:30 3 4 42 Police Story
5 3 13 M*A*S*H
7 11 21 WKRP in Cincinnati
9 7 Best of Groucho
12 2 6 Soap
11:00 5 3 13 All In the Family
7 11 21 MOVIE: 'Robinson Crusoe on Mars'
8 17 SportsCenter
9 7 Burns & Allen
12 2 6 Police Woman
11:15 8 17 ESPN's SportsLook
11:30 3 4 42 MOVIE: 'Holocaust 2000'
5 3 13 Tonight Show
9 7 Jack Benny Show
11:45 8 17 Niki Lauda/ Formula One
12:00 9 7 I Married Joan
12 2 6 Charlie's Angels
12:15 8 17 Inside the PGA Tour
12:30 5 3 13 MOVIE: 'The Late Show'
9 7 Love That Bob
12:45 8 17 Fishin' Hole
1:00 3 4 42 CBS News Nightwatch
7 11 21 MOVIE: 'Blowing Wild'
9 7 Bachelor Father
12 2 6 MOVIE: 'The Black Bird'
1:15 8 17 SportsCenter
1:30 8 17 ESPN's Horse Racing Weekly
9 7 Life of Riley
2:00 8 17 NCAA Basketball: Indiana at Purdue
9 7 700 Club
2:30 5 3 13 News
3:00 7 11 21 Hawaii Five-O
12 2 6 News
3:30 9 7 Ross Bagley
12 2 6 Jim Bakker
4:00 8 17 Endurance Running: Desperate Dreams
4:30 9 7 Another Life
12 2 6 Jimmy Swaggart

HOME VIDEO CENTER
2854 Montgomery Hwy.
Pelham, AL Ph. 663-5301
Located in Pelham Mall
'Member of Another Club'
Bring this ad and get $20.00 off lifetime membership price.
Expires March 1, 1984
Largest & newest selection in Shelby County!
Club Rates $2.00 per night, per movie.
Best Selection in Shelby County!
Latest Movies in Stock:
•Tootsie •Staying Alive
•Porky's II

SMITH & SMITH
Special of the Month
Hotpoint
VALUE PACKED 30" QUALITY RANGE
SAVE $90
Easy-to-clean 30" range ▪ Removable trim rings/pans ▪ Lift-off oven door ▪ Full-width storage drawer.
NOW! $399
TRADE-INS TAKEN! • NOTHING HELD BACK!
Smith-Smith Supply Company
669-6711 West College St. COLUMBIANA 669-6711
VISA MasterCard

"Hope is the thing that left us in a bad time"
E.B. White
WE CARE
NORTH SHELBY MENTAL HEALTH CENTER
announces the opening of its new facilities
With our New Staff... New Facilities... New Programs... we're ready to help you with
•DIVORCE COUNSELING
•CHILD ADJUSTMENT PROBLEMS
•FAMILY THERAPY
•STRESS MANAGEMENT
and other life crises or emotional problems you may have. Our highly trained, licensed staff includes:
Dr. Kenneth Warren, Clinical Psychologist, and
Dr. Richard Gargiulo, Family Specialist.
Dr. N.S. Xavier, Psychiatrist
Our fees are based upon your income. Plus, we accept all major insurance policies and will file your claim for you. Of course we accept VISA and Master-Card.
Office Hours: 8:00-4:30
Evening and Weekends by appointment.
PROVIDING COMPLETE, CONFIDENTIAL CARE AT
NORTH SHELBY HEALTH CENTER
Hwy. 31 South
Next to Pelham City Hall
Phone: 663-1252
A DIVISION OF CHILTON-SHELBY MENTAL HEALTH CENTER

County artist draws from past

Continued from page X-1

friends, Jerry Reed, Burt Reynolds and Lester Flatt.

Finley now has a contract with a gallery in New Orleans. He visits the gallery about twice a year, and says he likes the feedback he gets from people viewing his works.

Finley is one of two artists from Alabama who has won an award from the American Watercolor Society. His painting "Hayride" was shown at the society's exhibition in New York in 1978.

He has also shown at international watercolor exhibitions and is listed in Who's Who in American Art.

"I guess I'm a little isolated here, so I enjoy talking about art and seeing new places." Finley gives local workshops in painting twice a year.

Finley has two small children, and says that one of them enjoys drawing. He and his wife, Janet, are putting the finishing touches on their house they built on top of Hope Mountain, between Cahaba Valley and Valleydale Roads. Finley says being able to work at home is important to him.

"I've been blessed in that I can spend a lot of time with my family," says Finley. He attributes his success to that and his relationship with God.

The serenity of the scenes in many of Finley's paintings reflect the surroudings he grew up in and his personal approach to living. The north Shelby woods around his new mountain top home may well find their way into his future works.

Columbiana Workshop

Artist Donny Finley shows an art class how to dry watercolors at a recent workshop sponsored by Diane Ellis of Columbiana. Watching Finley are (from left) Katherine Carey, Jan Smith, Ellis, Christine Ellis, Lanice Brasher, Rachel Fowler, Sylvia McDonald and Debbie Jones. (photo by David F. Moore)

UAB honors county scholars

Eighteen area students have been named to the UAB's Dean's List for the 1983 fall term.

Qualification requires that a student earn a total grade point average of greater than 3.6 (based on a 4.0 award for an A), and must be classified as a full-time student.

Students from this area named to the Dean's List were:

•Alabaster -- Mitchell C. Buchanan, Susan P. Bufford and Janice D. Carlisle.

•Helena -- Ann H. Thomas, Mary J. Stanford and Robert J. Mallett.

•Leeds -- Terri D. Cook and Freida H. Kirk.

•Pelham --Marco Gonzalez, Toni A. Smith, Joanna H. Brewer, Margaret M. Heerten and Allen L. Leverett.

•Calera -- Shannon L. Hinds.

•Maylene -- John. W. Charles.

•Montevallo -- William P. Vest and Tracy B. Gentry.

•Columbiana -- Judy A. McConnell.

Water patrol officer gets promotion

Marine Police Officer Bill Attaway was recently named State Educational Officer for the Marine Police Division of the Alabama Department of Conservation and Natural Resources.

Attaway, a native of Alabaster, spent several years serving in Shelby County, patrolling Lay Lake and all other bodies of water in the county.

Later he was assigned to Mitchell Lake in Chilton County.

In his new position, Attaway will develop a boating safety education program, and coordinate information from the division. He will work from the state office in Montgomery.

Attaway holds a BS degree from Troy State University. His wife, the former Nelle Nelson, is also a native of Alabaster. They have three children.

UNWANTED FACIAL AND BODY HAIR REMOVED PERMANENTLY
•FREE CONSULTATION
•COMPLETE PRIVACY
•LICENSED ELECTROLOGIST
ELECTROLOGIST SALON OF HOOVER
979-HAIR

FRIDAYS, SATURDAYS
5:30 - 9 p.m.
•SEAFOOD BUFFET
Alaskan Crab Legs
Fresh Gulf Shrimp
Six other seafood items
$7.95
All you care to eat
Children under 12 ..... $4.95
•LARGE T-BONE STEAK $7.50
• Baked Potato • Salad Bar .....
"We care about your dining pleasure"
TRIPLE "J" Ranch House
Hwy 31 So., Alabaster
Across from Shelby Medical Center

PREPARE NOW FOR A REAL ESTATE CAREER
• Day or Evening Classes
• Continuous enrollment
• Live Instruction No Video
2 Day Cram Course Offered in Birmingham
Alabama's Finest Private Pre-License School
Rose Mary Chambers Realtor/Instructor
CALL FOR FREE BROCHURE
CKM SCHOOL OF REAL ESTATE
ROSEMARY STRICKLAND
879-1109 NIGHTS 823-0482
PASS STATE EXAM OR 100% REFUND ON TUITION

Birmingham Womens Medical Clinic
Licensed OB-GYN Specialist
Worried About Being Pregnant?
We Care.
Free Pregnancy Testing Daily
(No appointment necessary)
For Answers And Action On
•Abortion
•Birth Control
•Venereal Disease
•Pap Smears
•Pelvic Exams
Call 933-1847
All Calls Strictly Confidential.
1001 17th St. So., Birmingham, AL
Hours: Monday-Friday open 8 a.m.-6 p.m.
Saturdays open 8 a.m. until 2 p.m.

Subscribe! 669-3131

NEW LOW FINANCING ON FORD INDUSTRIAL EQUIPMENT!
8¾%
ANNUAL PERCENTAGE RATE FIXED-RATE FINANCING FOR UP TO 48 MONTHS
Buy and take delivery of any new Ford industrial tractor, tractor-loader or backhoe-loader. We can help arrange low 8¾% FIXED ANNUAL PERCENTAGE RATE financing for qualified buyers for up to four years through Ford Motor Credit Company.
PLUS BIG CASH DISCOUNTS!
Factory incentive allowances to dealers now make it possible for us to offer big cash discounts on the purchase of these Ford units in lieu of the above special rate.
Or, qualified buyers can get a waiver of payments until April 1, 1984, followed by up to four years of financing at 10¾% FIXED ANNUAL PERCENTAGE RATE.
These limited-time offers require a qualifying down payment or trade-in. Certain restrictions apply. Physical damage and credit life insurance not included.
STOP IN SOON FOR DETAILS!
CAHABA TRACTOR CO.
HIWAY 31 PELHAM 663-1470
Ford Tractors Equipment

SPECIAL TRUCK PRICES WHILE THEY LAST
CHEVROLET
S-10 Pickup Truck
•Long Wheel Base
•V-6 Engine
•4-Speed Manual Transmission
•Power Steering
•Power Brakes
•AM Radio
•Rear End Bumper
•Easy GMAC PAYMENTS
STOCK NO. 354
Total Price, Only $6,998 PLUS TAX AND TITLE
If you can't come by, call one of these Courteous Salesmen:
Preston O. Hughes, Steve Strickland, Dave Campbell, Lee Rodick, Todd Moore, Harold Wesson, Newt Norris, Duke Bass, Joe Taylor, Steve Sinquefield
GM QUALITY SERVICE PARTS GM
"KEEP THAT GREAT GM FEELING WITH GENUINE GM PARTS"
Bill Strickland
Chevrolet
OPEN DAILY UNTIL 8 P.M.
"Shelby County's only Chevrolet Dealer"
HWY 31 PELHAM 664-1491

HEALTH
Our health insurance may help you feel better.
Art Headley
at U.S. 31 & Valleydale
988-4346
NATIONWIDE INSURANCE
Nationwide is on your side
Nationwide Mutual Insurance Company
Nationwide Mutual Fire Insurance Company
Nationwide Life Insurance Company
Home office: Columbus, Ohio

BRENDA LEE RICE, PAT KEY & ANNE SPEAKMAN

Indian Springs helps

The Indian Springs Ladies Auxiliary gave out some Valentines Tuesday in the form of checks to two local agencies.

Vice president Pat Key presented $1,200 to Brenda Lee Rice, Director of the Shelby County Youth Attention home, and $200 to Anne Speakman, the director of the county humane society.

The club raised the money by holding an open house tour during Christmas in the Indian Springs area. Auxiliary members Nancy Harris, Colleen Roland and Joan Oast opened their homes to visitors, and crafts and refreshments were sold.

Plans are underway to hold an auction in the near future, according to Key.

Animal shelter goes into its new facility

Continued from page X-1

warm sunlight in for heat and lighting.

The new structure is three times as large as the old cinderblock shelter a few hundred yards away.

It has 22 holding pens, a clinic, a cleaning area and offices. The pens have runs behind them so animals can exercise, and outside there is a holding pen for livestock.

The old shelter had only eight pens. Speakman said before the move dogs were crowded three or four to a pen.

Now, the animals have their own enclosure. Speakman said there are about 50 animals at the shelter.

"The new building gives the dogs some room and it is a better place for people to visit," Speakman said. "The old building was so dark and dreary, I think people will be more willing to help out. It's a nicer place to work."

Getting more people out to the shelter will increase the chances of dogs being adopted, Speakman hopes. That in turn will ease the worst part of the job for her and the other shelter workers -- putting unwanted animals asleep.

Since the move, about 27 animals have had to be destroyed, Speakman said.

The new shelter -- built mostly from donations and county supplied jail inmate labor -- has been some two years from plans to completion.

Hootenanny has helped the project along by agreeing to personal appearances at area schools, and greeting visitors to the shelter, Speakman said.

Stage presentation set

Pam Middaugh in 'Everything I Always Wanted to Do But...' will be presented Feb. 24-25 at 8 p.m. in Reynolds Theatre on the University of Montevallo campus.

Proceeds from this musical revue, co-sponsored by the UM Theatre Department and the Shelby County Community Theatre, will benefit the department's scholarship fund.

The program features Middaugh singing a wide range of selections from the blues to gospel and show tunes.

Tickets are $5 for Friday and $10 for Saturday. For more information: 665-2521, ext. 412 or 413.

Theatre holds auditions

Scholarship auditions for students interested in studying theatre at the University of Montevallo will be held Feb. 25, March 24 and April 14.

Awards ranging from partial to full tuition scholarships are available, said Dr. Charles Harbour, theatre department chairman.

Applicants should prepare two contrasting, one-minute monologues and a resume, and they are urged to bring letters of recommendation.

For more information: 665-2521, ext. 412 or 413.

Need a wild horse?

Wild horses and burros from public land in Nevada and Wyoming will be offered for adoption in Alabama.

About 180 horses and 70 burros will be be available for adoption at Casey Stockyards in Montgomery and West Alabama Stockyards in Eutaw. People interested in adopting an animal should call the Bureau of Land Management in Alexandria, Va. at (703) 235-2866 or 235-2840 to be screened and to set up adoption appointments.

A fee of $215 per horse and $130 per burro will be charged to cover the cost of the roundup and veterinarians.

The adoptions will take place in Montgomery on Feb. 24-26 and in Eutaw on March 2-4.

In service of the USA

Airman Fred L. Watson III, grandson of Leta Walker of Rt. 4, Montevallo, has been assigned to Keesler Air Force Base, Miss., after completing Air Force basic training at Lackland Air Force Base in Texas.

The airman will now receive specialized instruction in the communications intelligence field.

He is a 1982 graduate of Montevallo High School.

* * * *

Air Force Airman 1st Class Kevin D. James, son of W.T. and Joyce J. James of Rt. 2, Montevallo, has arrived for duty at Hahn Air Base, West Germany.

He is a 1981 graduate of Montevallo High School.

* * * *

Factory Authorized Sale
One Week Only!
☆☆☆☆☆☆☆☆☆☆☆☆☆☆☆
All Homes Drastically Reduced with Delivery - Set Up - Tied Down
☆☆☆☆☆☆☆☆☆☆☆☆☆☆☆
No Hidden Charges
Prices start at $7995.00
With this ad $100 Off!
Financing Available
Open on Sundays
TODAY HOMES, INC.
Hwy 31 So. - Pelham, Ala.
664-3450
(AT THE YELLOW & BLACK SIGN)

SPRING PREVIEW SALE
Very First Special-of-the-Month Sale

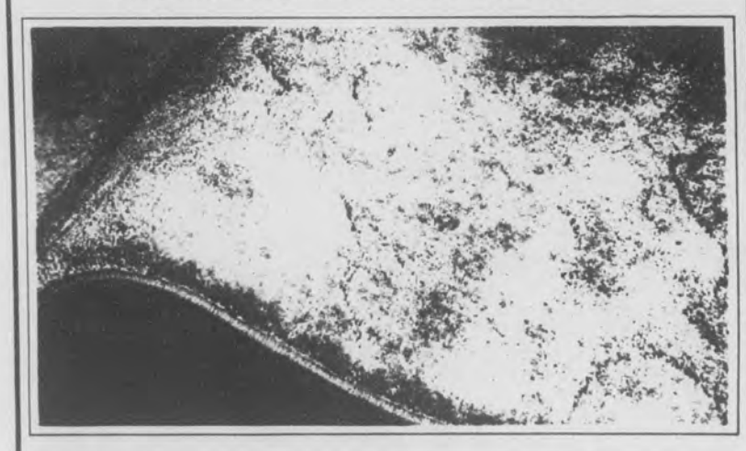

Mohawk's Autumn Leaves
LUXURIOUS SINK-IN TRACERY CARPET WITH CARVINGS HIGHLIGHTED BY A VELVET PLUSH SURFACE
SAVE UP TO $2 A SQUARE YARD
An outstanding new carpet value from Mohawk Carpet can now be yours. Autumn Leaves, a tracery plush with a crisp, smooth velvet look is an outstanding value. Constructed of DuPont continuous filament nylon with Scotchgard carpet protector. From the standpoint of both aesthetics and wear, Mohawk's Autumn Leaves cannot be surpassed.
DuPont NYLON
MOHAWK The First Name In Carpet.
ALL AMERICAN CARPETS, INC.
Harry Dorough, Jr. Randy Dorough
Hwy 280, WESTOVER
678-6760

PERFORMANCE NOT PROMISES
If You Are Considering Selling Your Home, Check Our Written
GUARANTEE OF SERVICE
Before You Decide
FIRST REAL ESTATE
SHELBY-CAHABA OFFICE
663-3895

CONTACT LENSES
Hard $50
Soft $90
14 or 30 Day
Continuous Wear $175
Examination $35
Dr. James A. Stewart
Family Practice & Contact Lenses
Shelby Med. Ctr./Alabaster
663-1940
• All specialty contact lenses available
• Vision insurance welcome, including

OAK MOUNTAIN NURSERY INC.
FEED AND SEED
Hwy 280, Shelby 41
(Shoal Creek Area) Dunnavant Road
Open Monday-Saturday, 8-6, Sunday 1-5
Garden Supplies & Fertilizers
BAMA Feeds for all your Animal Needs
Farm & Livestock Supplies
Farm & Garden Chemicals
JOY Cat & Dog Food too!
PLANT NOW
Seed Potatoes..... LB. 35¢
Fruit Trees..... Ea. $2.75
Nut Trees... $6.95 - $10.95
English Peas..... LB. $1.25
Sugar Snap Peas.. LB. $1.50
VEGETABLE PLANTS IN BUNCHES 2.35 Bunch
STRAWBERRY-PANSY $2.95 BUNCH CERTIFIED BULK GARDEN SEED
WEIGHTED BY OZ. OR LB.
WE ALSO MAIL SEED DAILY
991-6950

BIGGER SAVINGS! BIGGER SELECTIONS!
DURING THE CO-OP's
PRE SEASON SALE
5 Panel Gates 52" high
4'.....17.95
12'.....38.95
14'.....43.95
Steel Fence Post
SALE PRICED AT
ECONOMY 6½ $1.95
HEAVY DUTY $2.49 EACH
Designed to assure maximum strength, rigidity, and staying power for every fencing need. Weather-resistant for years of service.
#731041
Creosote Fence Posts
7 FT. 2"-3" $1.89
7 FT. 3"-4" $2.69
7 FT. 4"-5" $3.39
Field Fence
39" $59.95
47" $69.95
Barbed Wire
80-ROD ROLL #730202
13½ ga. $29.95 w/rebate
12½ ga. $31.95 w/rebate
Motte, 15 ga. $24.95
90 wt. Gear Oil OR Hydraulic Oil
5 gal. $14.95
Seed Potatoes 19¢ LB.
8-8-8 Fertilizer 50 LB. Bag $3.75
Limit 10 per customer thru March 10
Lawn Mower Batteries $29.95
Lawn Mower Batters $29.95
Onion Sets
Bonnie Plants
Cabbage, Onions, Ect.
Jackson Perkins Roses
No. One Rose
Fish Pond Fertilizer
Fruit Trees
Pecan Fertilizer Available
Spring Gardening
Potting Soil Cow Manure
Peat Moss 6 cu. FT. $9.95
Feed Supplies
Yellow Corn 50 lb. Bag 4.80
Egg Ration Pellets 50 Lb. Bag 5.25
Hog Ration Pellets 50 Lb. Bag 5.20
5 Hp. Rotary Tillers Maxim
$269.95
Mid-State Farmers Co-Op
RANDY HUMPHRIES, MANAGER
502 Highway 70, COLUMBIANA, PH. 669-7082

Horizon 280 names committees

Several studies on land use and traffic patterns will be used in newly formed committees of the Horizon 280 Association.

The group -- which promotes controlled development of the land surrounding Highway 280 -- met Tuesday and Chairman of the Board Leo Karpeles, Jr. announced the creation of seven committees.

Karpeles said that a land use study by Barber, Blaylock and Cooper would be completed and released to the group in about a month, along with studies done by the Shelby County Regional Planning Commission on population and employment.

Bill Foisy, a member of the commission, said the studies will then be used by the highway department to do a traffic study. The group hopes the studies will point out the need for zoning regulations.

The committees will focus on support for zoning in Beat 13, sign ordinances, long range planning and a liason with the highway department, according to Karpeles.

Horizon 280 has supported attempts to have zoning regulations voted on, but proposed ordinances have been turned down twice by voters in the area.

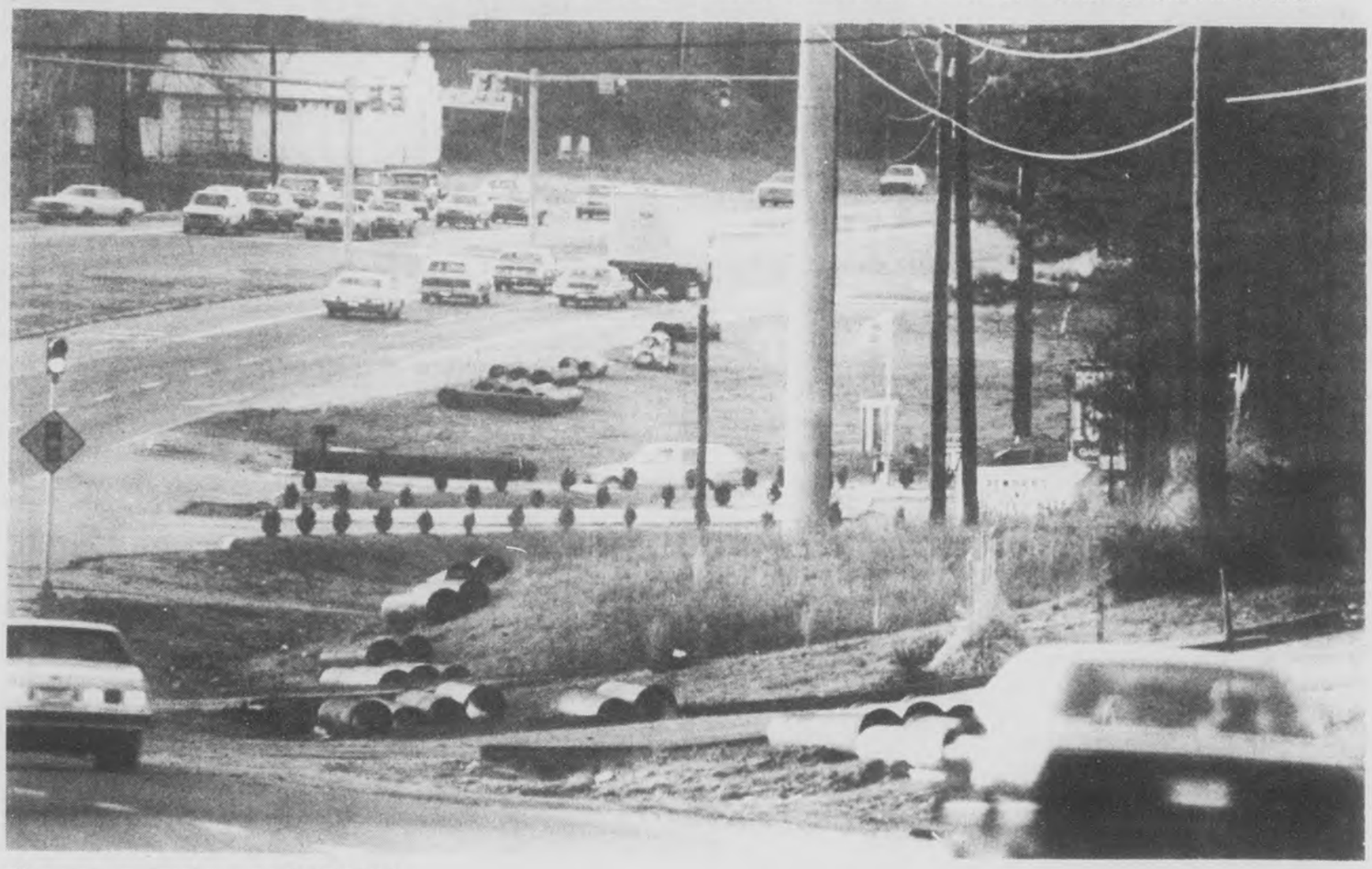

Sewer coming to US 280

Pipeline along US 280 will be used for sewer hookups in offices from I-459 to State 119. Development in the area has been slowed because of the lack of sewer service. Charles Bueltman, president of the $2 million Cahaba Water Renovation Systems Inc. said that his system will serve businesses at first, but residences could be hooked on later. His company has almost completed a water treatment plant near Inverness, and Bueltman told the Horizon 280 Association last week that the plant should be operational by mid-March. (photo by David F. Moore)

FRANCIE HOLDER ...and winning stamp design

Stamp design wins

The artistic ability of an eleven year old Pelham girl has been recognized by a national organization.

Francie Holder's penguin drawing was one of 22 winning entries in a nationwide poster contest sponsored by the Animal Protection Institute of America.

Her drawing appears on the set of seals issued by the institute this year to call attention to animal cruelty.

In addition to the stamp, her drawing is also being used by the institute in conjunction with its educational program.

The young artist is an honor student at Briarwood Christian School. Her parents are Mr. and Mrs. Mike Holder.

Alabama Power pays

Three Shelby County municipalities have received license fees amounting to roughly $358,000 from Alabama Power Company.

Recently receiving license fees from Alabama Power Company were Wilton, $9,395.73; Columbiana, $112,172.34; Wilsonville $15,828.16; and Pelham, $220,629.44.

R.F. Barrett, local manager in Columbiana, delivered the checks there and in Wilsonville. John Vaughn, district superintendent at Montevallo, delivered the check to Wilton, Bobby Hosea, district manager at Alabaster, delivered the check to Pelham.

Life with Liberty National is good for your group, too.

- Cancer policy
- Major Medical
- Group Coverage
- Health
- Accident

For more information contact me.

LIBERTY NATIONAL GOOD FRIENDS FOR LIFE
LIBERTY NATIONAL LIFE INSURANCE COMPANY BIRMINGHAM, ALABAMA

Agent Bill Viars
Hm 663-3336
Office 788-6568

Fabricare Professionals

Serving you since 1947

Edward N. Burg
Edward N. Burg Jr.
Richard S. Burg

VOGUE CLEANERS
Hwy 280 at Inverness
MON-FRI
6:30 AM-5:45 PM
967-1194

Got a news tip? Call us... 669-3131

Announcing Our Grand Opening

HAIR 2000

- Let Mary Murphy and her staff create your new hair style
- 13 years experience
- Complete Nail Care
- Redken retail center

REDKEN RETAIL CENTER

By Appointment or Walk-ins Welcomed
HAIR 2000
967-7251
At Inverness Medical Center behind the new Wendy's on Highway 280 E.

ENGINE & PARTS

WHOLESALE TO THE PUBLIC

DO IT YOURSELF AND SAVE HUNDREDS OF DOLLARS OR BUY OUR REMANUFACTURED PARTS & LET US INSTALL THEM FOR YOU... EITHER WAY YOU SAVE BIG!

Remanufactured Engine & Parts SALE

Nationwide Guaranty on Parts and Labor. Quality remanufacuted engines from Fred Jones, the authorized Remanufacturer for Ford, GM, and Chrysler Cars & Lightweight Trucks.

EASY TERMS • UP TO 24 MONTHS • ONE STOP FINANCING

REMANUFACTURED PARTS FOR YOUR FORD OR GM CAR or TRUCK

A/C Compressors AS LOW AS 43.00
Starters ..... AS LOW AS 31.25
Alternators ... AS LOW AS 36.95
Water Pumps ..... AS LOW AS 28.45
Automatic Trans. AS LOW AS 350.00

FORD, GM, CHRYSLER AUTO & TRUCK ENGINES
Not Just Rebuilt
Remanufactured!
ENGINES
As Low As
558.00

BACKED BY WRITTEN WARRANTY, PARTS and LABOR

MONEY·IN·YOUR·POCKET
Let our Service Department install your remanufactured engine or part and recieve
15% Discount on all Parts and Labor
COUPON SPECIAL

THE BOSS SAID *Let 'em go*

ERNEST McCARTY FORD

- SALES
- SERVICE

HWY 31 · ALABASTER · 663-3831

PIGGLY WIGGLY
The Original SELF SERVICE

MONTEVALLO

STORE HOURS:
Monday - Saturday:
7:30 a.m. - 8 p.m.
Open Sundays:
9 a.m. - 6 p.m.

★ Quantity Rights Reserved

We gladly redeem U.S.D.A. Food Stamps

Prices effective Feb. 22, thru Feb. 28, 1984

SPRING SAVINGS
START WITH THESE FOOD VALUES

TREE TOP
APPLE JUICE
32 OZ. Bottle
59¢

ZEIGLER'S - Hickory Smoked Sliced
BACON ..... 12 OZ. Pkg. $1.29

COUNTRY BEST - Pure Pork
SAUSAGE ..... 1 LB. Roll $1.09

LYKE'S - Sliced Meat
BOLOGNA ..... 12 OZ. Pkg. $1.09

LYKE'S
MEAT WIENERS 12 OZ. Pkg. $1.09

OLD FASHIONED - Red Rind
HOOP CHEESE ..... LB. $2.19

CELEBRITY - Imported Sliced
COOKED HAM .... 8 OZ. Pkg. $1.79

FRESH FROZEN - Canadian
PERCH FILLETS ..... LB. $1.49

TOP BUY - Hickory Smoked Sliced
BACON ENDS & PIECES 3 LB. Box $1.49

USDA CHOICE WESTERN BEEF
Boneless
ROUND STEAK
$1.89 LB.

FRESH GRAIN FED BOSTON BUTT
PORK ROAST
99¢ LB.

ARM & HAMMER
Heavy Duty Laundry
DETERGENT
89¢
65 OZ. Box
(Limit one please)

LIPTON - Family Size
TEA BAGS ..... Box of 24 $1.49

POST TOASTIES
CORN FLAKES ... 18 OZ. Box 89¢

GOLDEN GRAIN - Macaroni & Cheese
DINNER ..... 7¼ OZ. Box 3/89¢

STOKELY - Whole Kernel or Cream Style
GOLDEN CORN .... 17 OZ. Can 2/99¢

FRENCH'S GROUND
BLACK PEPPER .. 5 OZ. Can 79¢

MRS. FILBERT'S
FAMILY SPREAD 3 LB. Bowl $1.49

MR. P'S FROZEN
PIZZA
Assorted Flavors
9½ OZ. Pkg.
69¢

MRS. SMITH'S - Frozen
CHERRY PIES .... 26 OZ. Pkg. $1.89

PINK BEAUTY
PINK SALMON .... 15½ OZ. Tall CAn $1.49

HEFTY - 9" White Foam
PLATES ..... Pkg. of 50 $1.39

HARTZ MOUNTAIN
CAT LITTER ..... 25 LB. Bag $2.19

KRAFT - Cream Italian, Buttermilk or
1000 ISLAND DRESSING .. 8 OZ. Bottle 79¢

STOKELY
PEAR HALVES .... 17 OZ. Can 69¢

LUCKY LEAF
CHERRY PIE FILLING 21 OZ. Can $1.39

TROPICANA GOLD 'N' PURE
Chilled
ORANGE JUICE
99¢
64 OZ. Carton
(Limit one please)

USA
SUPPORT OUR '84
U.S. OLYMPIC TEAM
AT PIGGLY WIGGLY!

CONTADINA
TOMATO SAUCE . 8 OZ. Can 4/$1

CONTADINA
TOMATO PASTE . 6 OZ. Can 3/$1

CARNATION
HOT COCOA MIX Pkg. of 12 Envelopes 99¢

FRISKIES - Assorted Flavors
CAT FOOD ..... 6½ OZ. Can 3/$1

CARNATION
COFFEEMATE ..... 16 OZ. Jar $1.79

COCA COLA, TAB, SPRITE, PIBB, DIET COKE OR MELLO YELLO ..... 2 Liter NR Bot $1.29
TAB, SPRITE, PIBB, DIET COKE, MELLO YELLO $4.89
COCA COLA (Plus Dep.) ... 10 OZ. Bot. Bot., Case of 24
COCA COLA, TAB, SPRITE, PIBB, MELLO YELLO $1.49
SPRITE (Plus Dep.) ... ½ Liter Bot. Bot., 6 PAK
COCA COLA, TAB, SPRITE, DIET COKE OR MELLO YELLO .... 10 OZ. NR Bot., 6 PAK $1.73

PEPSI, 7-UP, DR. PEPPER, DIET PEPSI, OR MTN. DEW ..... 2 Liter NR Bot $1.29
7-UP, PEPSI, DIET PEPSI, MTN. DEW OR DR. PEPPER ..... 16 OZ. NR Bot., 4 PAK $1.25
7-UP, DR. PEPPER, DIET PEPSI, MTN. DEW PEPSI ..... 10 OZ. NR Bot., 6 PAK $1.73

The AMERICA'S CHOICE Game

WIN
UP TO
$1,000
INSTANTLY!

STOKELY
FRUIT COCKTAIL ..... 17 OZ. Can 79¢

STOKELY - Cut or French Style
GREEN BEANS 16 OZ. Can 2/89¢

LUCKY LEAF
APPLE JUICE ..... 48 OZ. Bottle $1.29

WHITFIELD - Polski wyrob
KOSHER DILL GHERKINS . 22 OZ. Jar $1.00

WOOLITE
LIQUID ..... 16 OZ. Bottle $1.89

SUNSHINE
CHEEZ-ITS CRACKERS .. 10 OZ. Pkg. 89¢

EASY ON
SPRAY STARCH ..... 22 OZ. Can 99¢

GLAD KITCHEN
GARBAGE BAGS ..... Pkg. of 15 $1.19

KRAFT - Natural Chunk, Mod. or Mild
CHEESE ..... 12 OZ. Pkg. $1.39

WELCH'S - Frozen
GRAPE JUICE ..... 12 OZ. Can 89¢

AQUA FRESH
TOOTHPASTE ..... 6.4 OZ. Tube $1.29

PKG. OF 30
CORRECTOL $1.99

DURATION
NASAL SPRAY ..... ½ OZ. Bottle $1.79

CHICKEN OF THE SEA
Chunk Light
TUNA
2 FOR 88¢
Oil or Water
6½ OZ. Can

PIGGLY WIGGLY
With Coupon &
$15 Additional Purchase
Limit 1 Coupon
per Customer
Montevallo Store Only
66 Good thru Feb. 28, 1984
VALUABLE COUPON
SCR

DELTA
BATHROOM TISSUE
4 Roll Pkg.
28¢

PIGGLY WIGGLY
With Coupon &
$15 Additional Purchase
Limit 1 Coupon
per Customer
Montevallo Store Only
61 Good thru Feb. 28, 1984
VALUABLE COUPON
SCR

CALIFORNIA - White Seedless
GRAPES ..... LB. 99¢

NORTHWEST ANJOU
PEARS ..... LB. 39¢

FLORIDA JUICY
ORANGES ..... 5 LB. Bag $1.49

WESTERN - Flavorful Yellow
ONIONS ..... 3 LB. Bag 89¢

FRESH FLORIDA
YELLOW SQUASH .... LB. 45¢

SOUTHERN CHARM - Shelled Raw
PEANUTS ..... 16 OZ. Bag 99¢

DELICATESSEN Specials

VEGETABLE PLATE LUNCH $1.75
3 Vegetables, Roll

WHOLE BARBECUE $1.69 LB.
Chicken

JUMBO PACK CRISPY FRIED CHICKEN $7.59
12 Pcs. Chicken, 10 Potato Logs, 6 Rolls

WISE BUY
We bought it LOWER
We sell it LOWER

PIGGLY WIGGLY - All Grinds
COFFEE ..... 1 LB. Bag $1.99

HI-DRI
PAPER TOWELS ..... Jumbo Roll 2/$1.09

JIFFY CORN
MUFFIN MIX ..... 8½ OZ. Box 4/$1

WEIGHT WATCHER'S
MAYONNAISE ..... 32 OZ. Jar $1.39

VLASIC HAMBURG
DILL CHIPS ..... 46 OZ. Jar $1.29

KRAFT - Assorted Flavors
BARBECUE SAUCE ..... 18 OZ. Bottle 97¢

PINK BEAUTY
PINK SALMON ..... 7¾ OZ. Can 99¢

BAMA
APPLE JELLY ..... 32 OZ. Jar $1.19

WAGON MASTER
PORK & BEANS ..... 16 OZ. Can 3/$1

SOUTHERN CHARM
DRY PINTO BEANS ..... 12 OZ. Pkg. 4/$1

NEW BRIGHT EYES - Asst. Flavors
CAT FOOD ..... 6½ OZ. Can 4/$1

PIGGLY WIGGLY
POTTED MEAT ..... 3 OZ. Can 4/$1

DEPT OF ARCHIVES & H
STATE OF ALABAMA
MONTGOMERY AL 36104

Shelby County Reporter

Thursday, March 1, 1984 | 141st Year, Volume 14 | *Covering the news since 1843* | 32 Pages in 3 Sections | Price: 25 cents

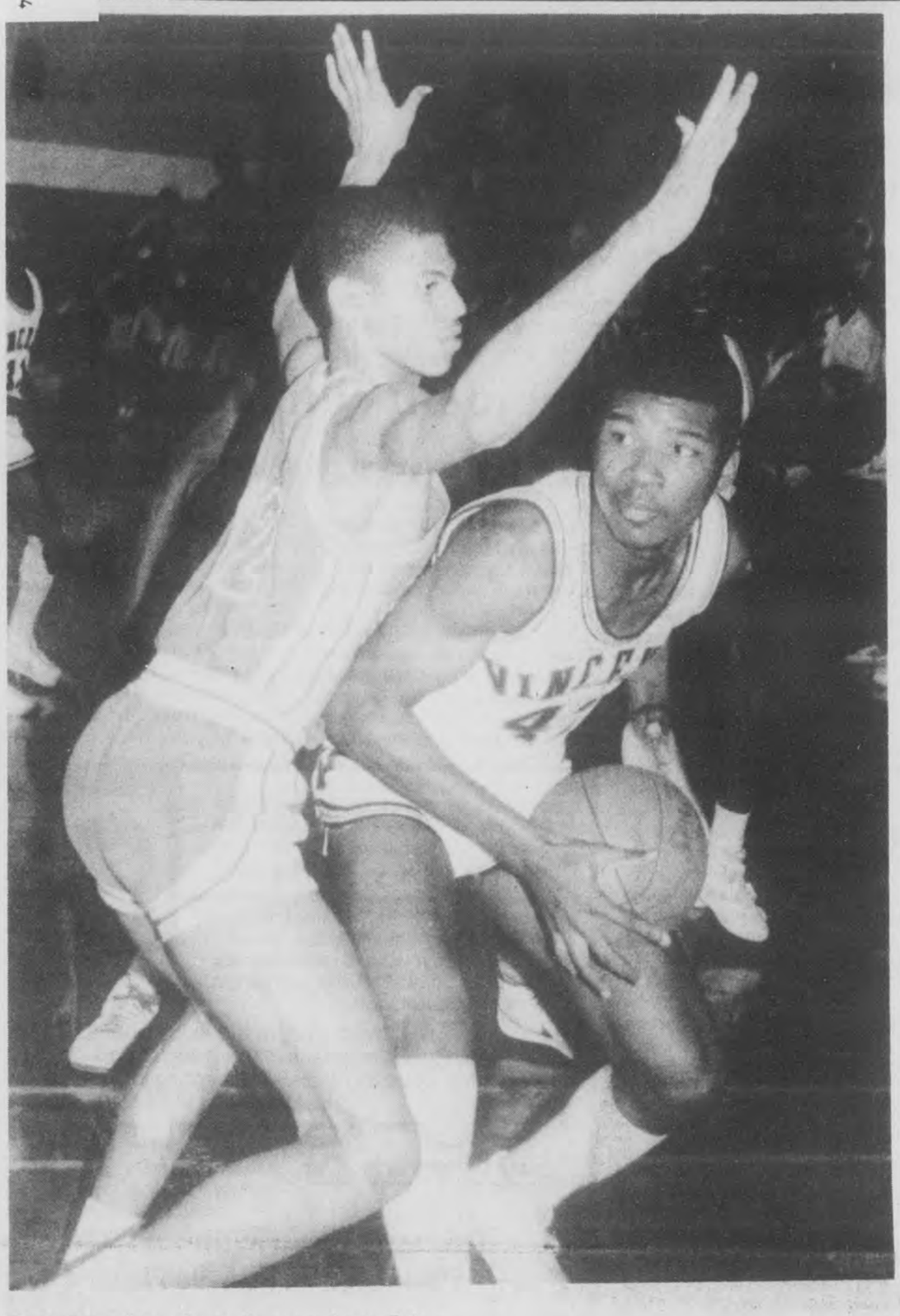

Driving for the championship

Vincent superstar B. J. Keller (43) charges in for a tough basket against the Holy Family Tornadoes as his team goes for the undisputed championship of 2A, Area 7. See complete details of the Yellow Jacket victory as well as Montevallo and Chelsea action in the Reporter sports section on page six. Also see the results of other area tournaments involving the Thompson Warriors, the Pelham Panthers, the Shelby County Wildcats, the Calera Eagles and Indian Springs. (photo by Fred Guarino)

Principal Don Bulger dies in boat mishap

by Bert Seaman

Students and faculty at Shelby County High School were in mourning Monday over the death of principal Don Bulger.

The 49-year old principal drowned in a boating accident Friday afternoon while fishing on the Alabama river with his wife and another companion, Lewis Walker of Columbiana. His body was recovered Saturday morning.

A memorial service was held for Bulger at the school Monday, and 500 or more mourners attended the 3 p.m. funeral services at Bolton Chapel in Columbiana.

Players from the first football team Bulger coached when he came to Shelby County High School in 1957 were among the crowd that spilled out of the chapel and onto the funeral home lawn.

"His life will live on in the boys he coached," said Phillip Sessions, one of the ministers who conducted the service.

Interment was held afterwards at Columbiana Cemetery.

Bulger's friend, Lewis Walker, gave the **Reporter** the following account of the events surrounding the accident:

He met Bulger and his wife, Reggie, at the Prairie Creek boat launch Friday morning. That section of the Alabama River -- located near Autaugaville, between Selma and Montgomery -- is a favorite fishing place for numerous Columbiana fishermen.

The Bulgers had planned to fish from one boat while Walker went in another. The couple hadn't been gone long when Walker saw them returning, and learned that their boat had hit a stump.

All three then fished from Walker's boat until lunchtime, when they stopped at Beaver Creek.

"Don fussed at his wife and me for eating too slow," Walker said. "He said he was ready to get back to fishing."

With Bulger in the stern piloting the boat -- a 15-foot fiberglass tarpon -- the boat headed out of Beaver Creek into the river.

A stiff breeze was whipping up the water.

Bulger attempted to slow the boat when a wave came over the bow, but instead of slowing, it stopped completely. A backwash followed over the stern, and the boat began to sink.

Walker, who was in the bow, attempted to start the trolling motor to get the boat to shore, but when he realized the boat was sinking, he told the Bulgers to grab the life preservers.

The Bulgers never got life preservers, but Walker later found two as he made his way to shore.

"We were in the water and Don called out and asked if we were all right," Walker said. "I had hold of a minnow bucket. Reggie had a floatation cushion and Don was clinging to a fiberglass ice chest."

"He told us he couldn't hang on -- but his wife said, 'yes you can, just keep on coming,'" Walker said.

"The next time I looked back," Walker said, "I didn't see him."

Walker estimated the boat was 75 yards from land when it sank. The current swept him and Mrs. Bulger downstream about 30-40 yards before she reached the shore.

"Reggie stuck a long tree branch she'd found, out into the water and pulled me in," Walker said.

Remembering a boat he'd seen in Beaver Creek during lunch, Walker started walking in that direction to get help.

Some fishermen passed him by out in the river, but he was unable to attract their attention. However, Mrs. Bulger succeeded in waving them in when they came within sight of her on the riverbank.

The fishermen -- coincidentally -- were Columbiana residents E.J. Jones, Calvin Walton and Norman Lefkovits.

Jones and Lefkovits took Mrs. Bulger to a trailer that had a telephone and she called for help.

"As it turned out," Lefkovits said, "it was the only trailer on the river that had a phone."

Rescue squads dragged the river until dark. The principal's body was found about 9:30 a.m., shortly after the boats went back out Saturday.

The board of education office reported that an interim principal for Shelby County High School is expected to be named by Monday.

Whoever is named will serve until the end of the school year and applications for the position will be taken this summer.

Bulger had been principal since 1974. Prior to that, he was principal at Sardis High School in Etowah County.

After coaching winning football teams at SCHS in the late 1950's and early '60's, Bulger took a coaching position at Emma Sansom High School in Gadsden.

A memorial fund for him has been established at the First National Bank of Columbiana.

In addition to his wife, Bulger's survivors include: a daughter, Mary Elizabeth Bulger, Columbiana; sons, Donald Russell Bulger, Lombard, Ill., Douglas K. Bulger, Shelby; four sisters, Florence Coleman, Birmingham, Ruby Jesswein, Brannington, FL, Mildred Coyle, Castleberry, FL, and Jeanette McCain, Sylacauga.

He is also survived by brothers, Virlyn L. Bulger, Florence, Vernon E. Bulger, Pensacola, Fl.; step daughters Carolyn and Patricia Smiley, and step son, Robert L. Smiley, all of Pelham.

Local bank to finance county purchase of highway department equipment

by Fred Guarino

The Shelby County Commission will locally finance the purchase of a $102,750 hydraulic excavator.

Commissioners voted Monday to take the low bid of Dixie Equipment Company on a Badger Hydro-Scopic 460 and to finance that purchase through the First National Bank of Columbiana, rather than finance it through the dealer.

County engineer Gary Ray recommended the action as a means of saving money.

According to Ray, a 36 month lease purchase agreement through Dixie Equipment Company would cost the county $120,958.48.

However, if the equipment is bought at a direct purchase price and financed for 36 months through the bank, the cost will be only $113,074.56.

"I checked with Don Lawley, legal counsel for the Department of Public Accounts, to make sure that the county could legally do this," Ray told commissioners. "He advised me that this would be acceptable as long as the bidder agrees."

Ray caused eyebrows to rise among bidders, however, when he said that the county could still return the equipment to the bank at the end of 12 months...just as if the purchase had been financed through a dealer.

A representative of Joe Money Machinery said he had spoken with six or eight banks and no bank said they could do it.

Other bidders commented that if the equipment were turned back after 12 months, the bank would be in the equipment business.

According to Ray, the bank will finance the purchase at 6.5 percent.

The county engineer said he spoke with officers of the First American Bank, Shelby Bank, First National Bank of Columbiana and the First Bank of Alabaster for the best quotes on a lease purchase agreement.

With the First National Bank of Columbiana, a 36 month agreement will cost the county $3,140.96 per month for a total payout of $113,074.56.

Ray said he got the quotes from Billy Jones and Karl Harrison.

North Shelby fire kills two, injures one

by John Hood

A flash fire raced through a mobile home in north Shelby County last Tuesday night, killing a man and a young boy. A second man was injured in the blaze.

Ronald James Lee, 19, and Billy Gene Colley, 7, died in a blaze that started when fuel for a outdoor stove exploded, according to North Shelby Fire District Chief Winston Boutwell.

Paula Strader, Colley's mother, was in the kitchen in the front of the trailer where the fire started. She said Ronald's brother, Terry, was attempting to fuel up a borrowed outdoor stove near a open-flame heater when the "blowout started."

"It was small to begin with," she said, "but Terry's pants leg was on fire. I screamed fire and tried to put it out."

Strader said she had to jump over flames to get out the front door.

She said Terry's father, John Lee, grabbed Colley, who was asleep on the couch and told him to go out the back door.

Shortly, after he saw that he wouldn't be able to douse the growing flames, Strader said John Lee ran to the rear of trailer, but couldn't get out the back door. She said he jumped out a hall window to escape.

When they realized that Colley and Ronald Lee were still inside, Strader said, "John was hollering for them from the window. The heat was too bad. He didn't hear anything. He would have gone back inside if he had heard something."

Deputy Sgt. Tom Barnes who arrived a few minutes before north Shelby firefighters, said he had to hold Terry Lee down to keep him from going back into the burning trailer after the other two. Lee was released this week from University Hospital in Birmingham after treatment for second-degree burns on his arms and legs.

Boutwell said the trailer was engulfed in flames when firefighters arrived at Double Oak Trailer Park at 9:15 p.m., about ten minutes after being called. The mobile home park is located off US 280 at the western foot of the Double Oak Mountain.

The makeshift open-flame heater was being used for heat because the power had been shut off earlier in the week, according to Boutwell. Neighbor Kathy Shinn said the brothers were in the process of moving out.

Shinn said she called the fire department after someone beat on the side of her trailer and yelled fire. At first she thought her trailer was on fire.

"I grabbed my baby and started to run outside, but my daughter saw the fire across the street," Shinn said. "It's the first fire I've ever seen. It was horrible."

The fire is under investigation by the state fire marshall's office.

Fluffy white stuff

Fluffy white stuff Tuesday morning caused several traffic accidents (see related story on page 5) and closed Briarwood Christian High School. Other schools were open, but that didn't keep Tara Owen and Holly Joiner (foreground) from having a little snow fun outside Elvin Hill Elementary. (photo by Jerome Bannister)

Pelham FD continues to flush into creek

by David F. Moore

Toilets at Pelham Fire Station Number Two continue to flush sewage directly into nearby Bishop Creek.

County health official George Holcombe met last week with a sewer engineer to discuss the situation. In several attempts by phone and in person, the **Reporter** was unable to contact Holcombe for comment.

Former Pelham firefighter Bill Kline -- who was stationed in a nearby mobile home while the fire station was being built, and later worked out of the new station -- said that to the best of his knowledge, a septic tank was never installed at the station.

Instead, Kline said, two 55-gallon drums were buried, and a pit was filled with gravel. This led to problems in 1982 of sewage backing up into the fire station bays, he said.

Fire chief Bill Bryars said he was unaware of exactly how the city had solved the backup problem. He said the problem was similar to troubles city hall once had with septic tanks, so he didn't think it was too unusual.

To alleviate the problem at station number two, Kline said city workers laid sewer lines straight to the creek.

"It's apparent that the system has failed again," said state environmental engineer Jim Moore. "We'll stay in touch with them (health officials) to see if they make any progress."

Mayor Burk Dunaway said one solution would be a new sewer plant for the north end of the city. That would solve other sewer problems in the area, Dunaway said.

Continued on page 2

Bounty hunters invade homes

by John Hood

Armed bounty hunters apparently looking for a bond-jumper recently forced their way into two Pelham homes. No one was apprehended, and paramedics treated the residents of the homes for shock after the incident.

According to Pelham police reports, three men who said they were bounty hunters entered a house at about 9:30 p.m., February 16. The men had asked for and received an escort from Pelham police.

(Bounty hunters have the power to enter people's home without a warrant, according to Pelham Sgt. Don Guyer, but he said that most of them will ask for a 'courtesy escort' from the local police. Police are not allowed to intefere or enter homes without a warrant.)

At about the same time, a fourth bounty hunter -- without a police escort -- entered the house next door.

A woman was washing dishes when her son answered the front door. According to the report, a man with a shotgun pushed her son to the floor and pointed the gun at her.

The report said another man came in through the back door and said, "We've got the wrong house, hurry."

The police report stated that the victim said the bounty hunters did not identify themselves. Police reported that they were working for OK Bonding Company.

R.C. McCaine, part-owner of OK Bonding, said that he did not know about the incident. He stated that his company had not hired the men involved in the incident.

McCaine said that the certified bond in question was on file in his office, but that his former employee Roy McMahan was handling it.

McMahan's bonding business is listed in the phone book, but the number is disconnected.

McCaine said that bonding companies hire bounty hunters to find bond-jumpers, and the hunters get a percentage of the bond.

The hunters were apparently searching for a woman who had jumped bond on a charge of forging a prescription.

At press time, no charges had been filed in the case.

State representatives

Representative John Tanner (above, left) lends an ear to what Wayne Sumners and his wife have to say from Vincent, during the Shelby County Democratic Executive Committee's appreciation banquet at the University of Montevallo Friday. Representative Sonny Moore (below, left) gives his attention to M.E. 'Moon' Thornton of Montevallo. Placques were presented to Moore, Tanner and Senator Frank 'Butch' Ellis for their service to Shelby County and to Dr. Milton Orr, vice chairman of the Democratic Executive Committee for his contribution to good government. (photos by Bert Seaman)

County Demos run for delegate spots

Ten residents of Shelby County are seeking election as delegates to the Democratic National Convention.

Their names will appear on the party ballot, pledged to various presidential candidates, on the March 13 election.

Florence Moss Jacoby and Clark E. Dotson are Shelby Countians pledged to candidate Alan Cranston.

Local residents who are pledged to John Glenn are Patricia M. (Patti) Smith, Buddy Glasgow and David 'Radar' Nichols.

Presidential candidate Walter Mondale has five Shelby County residents seeking to be delegates to the convention: Karen R. Creel, Catherine Cassimus Sarris, Miles A. Creel, Jack Hamilton and Kevin Vincent.

Local candidates will be competing with several others from District 7 to be elected delegates to the national convention.

See related story on GOP, Page X-2

Democrats will elect four women and four men from the total list. Presidential candidates who do not have any Shelby County residents seeking to represent them are Reuben Askew, Gary Hart, Ernest Hollings, Jesse Jackson and Gerald Willis.

Accident claims life of Wilsonville girl

An 18 year-old Wilsonville girl lost her life Monday afternoon in an accident involving a Blazer pickup truck and a gasoline tractor - trailer rig.

Joyce Annette Fulgham of Route 1, Box 188, Wilsonville, was pronounced dead at the scene on the intersection of county roads 55 and 51, according to Shelby County Coroner Billy Thompson. She was reportedly driving the Blazer, he said.

The other vehicle was driven by Linda Jackson Stinson, also of the Wilsonville area. She was taken to an area hospital emergency room by private vehicle, Thompson said.

No further details were available from the highway patrol.

Smith Camp residents mad at bridge delay

by Fred Guarino

It's reportedly a case of priorities taking precedent. But to some of the families living on County 103 at Smith Camp, the fact they have been without a bridge for over one year is a case of the county pushing their needs aside.

Clercy Yarbrough said at least 16 homeowners in Smith Camp are upset, apparently feeling that they have been neglected in favor of road work on County 41 at Shoal Creek -- host of the 1984 PGA Golf Tournament.

According to Yarbrough, County Commission Jake Morris promised that the County 103 bridge would be replaced shortly after it was taken down for safety reasons. "We are hung up here," Yarbrough said. "We have got to go way around a dirt road another half-mile to get out."

She added that since Morris made his promise, the county continues to claim it is too tied up to do the work.

"Then we got the **Reporter** (last week) and we found out what they were tied up on. We found out the county is fixing a road so that that man (Shoal Creek developer Hall Thompson) can have his golf tournament."

"We are people too," she added in frustration.

But county engineer Gary Ray vowed the county has not pushed Smith Camp aside for a golf tournament. He said that Morris was "anxious" to replace the Smith Camp bridge last summer.

"But we had problems on other structures on primary routes," Ray said. He indicated that the county continues to have other problems and that priorties change daily.

Ray said, however, that because of petitions received from Smith Camp residents asking for a new bridge, Morris has gone so far as to reject a less expensive option in order to fulfill his promise.

The option would have been to pave a detour road the county "bent over backwards to build" for the residents, Ray said. He added that would only have caused Smith Camp residents to drive 800 more feet than they would have to travel even with the bridge in place.

The cost of Ray's suggested option would have been $5,000, as opposed to the minimum $20,000 that it will cost the county to build a new bridge.

According to the county engineer, "if there is any way to do it," Morris wants a new bridge erected on County 103 this spring.

Ray added that any work being done on a road leading to Shoal Creek Country Club is being funded entirely by the State of Alabama.

Elections will cost Montevallo

by Bert Seaman

Montevallo is ready for city elections this summer with Justice Department approval of the division of the city into voting districts.

However, the council discovered Monday, that the added cost of the election hadn't been planned for.

City Administrator Don Hughes estimated the cost would be around $10,000. Mayor Ralph Sears predicted $15,000 to $20,000.

"And we didn't budget a nickel," Sears observed.

According to Hughes, there is supposed to be a polling place in each of the five districts. Before, there had been only two in the city.

Hughes said he would try to get approval from the state for voters in four districts to use the First United Methodist Church for a polling place. The four districts all join at where the church is located at the corner of Middle and Oak Streets.

City hall is the voting place for the fifth district, which is predominantly black.

Election costs will include the time consuming process of compiling voters' lists and their publication at least twice in the newspaper.

Additional voting machines and personnel will be required and a school for election officials will also have to be held.

Despite the extra drain on city finances, Hughes was optimistic the city could come out in the black if department heads stay within in their budgets.

Also at Monday's meeting, an application was presented from Betty Lucas for the annexation of her property at the end of Jones Road on Holloway Hill.

The council expressed tentative approval of the application which will be voted on at the next meeting.

Since some property on the street is within the city and other property is not, Sears made the point that the situation creates confusion in answering fire, police and rescue calls.

The city does not answer calls outside the city limits.

Pelham

Continued from page 1

Moore said the city has not applied for a discharge permit for the upper section or Bishop Creek.

Another possible solution, state environmentalists said, is an on-site sewer package plant for the station, available for about $4,000. Again, a permit would be needed for discharge.

TIP OF THE WEEK

Want bigger yields? Uniform application of Thermogas/Hopcaid Liquid Fertilizer gives you 3 to 6 extra bushels per acre, compared to dry fertilizers. Ask us about it soon.

For a nice, fresh smell in the house, put a tablespoon of bleach in the water of your humidifier. Washing walls? Try a sponge mop for a fast job.

Thermogas Co

A Division of mapco

Route 1, Centreville, AL
Phone (205) 926-9671

STRAND THEATRE
Montevallo 665-5134
Open Friday, Saturday, Sunday, and Thursday
Showing:
UNCOMMON VALOR
Coming:
• Pete's Pink Dragon

OPEN A SAVINGS ACCOUNT HERE

AND SEE YOUR SAVINGS GROW!

Even if you never add a cent to your savings account, that money will still earn regularly.

Serving the Heart of Alabama Since 1916

Central State Bank
CALERA

Ann K. Gerald, M.D.

Announces the opening of an additional office for the practice of Dermatology
at Shelby Medical Center Building
Suite 204
Alabaster
663-6269 or 822-4565

SPRED SATIN® ANNIVERSARY CELEBRATION SALE!

FAMOUS Spred Satin® Latex Wall Paint
$9.99 GALLON
REG. $12.89
SAVE $2.90

- Beautiful, flat finish
- Scrubs clean, stays colorfast
- Easy water clean-up

Glidden's BEST Latex Semi-Gloss
$12.99 GALLON
REG. $16.99
SAVE $4.00

- Resists grease, dirt, moisture
- Applies easily — dries quickly
- Matches Spred Satin colors
- Easy water clean-up

Holcombe BUILDING SUPPLY
VISA
• CHELSEA 678-8064
• COLUMBIANA 669-6731
• HARPERSVILLE 672-2224
• MONTEVALLO 665-1281

Harpersville refuses to annex two areas because of costs

by Bert Seaman

Residents who had asked to be annexed by the town of Harpersville got an answer last Tuesday -- but it wasn't the answer they wanted.

The council was unanimous in their decision not to annex any area at the present time. And the resolution it passed said the town will not be divided into voting districts.

Gallups Circle, near County 62, and Chancellor Ferry, on County 79, were the two areas that wanted inside the city.

Councilman Thomas Green said the reason for denying the annexation was because of the financial burden it would impose on the town.

"I hope we'll be able to do it sometime in the future," he told the six people from those areas present at the meeting.

When Terry Threatt from the Gallups Circle area asked how much money they were talking about, Mayor J.W. Donahoo said he couldn't give an exact figure, but that it would run in the thousands of dollars. He said the city would have to provide water lines, paved streets, street lights, garbage service and police protection.

With a 5 mill ad valorem tax, the town receives $4,500 from property taxes. And the areas wanting to be annexed would bring in very little more, the mayor noted.

A petition for annexation signed by 74 individuals from Gallups Circle -- most of whom were husband and wife -- was handed to the city clerk Tuesday.

Residents from the Chancellor Ferry area had asked to be annexed a couple of years ago, but were never given an answer.

Wiltha Kelly, from the predominantly black Gallups Circle area, had also asked the council to consider dividing Harpersville into two voting districts. The proposal was for two candidates to run from the black district, and three from the other district, with the mayor to run at large.

Even if the council had not turned down that proposal, city clerk Wilma Finn said it was too late to take that action anyway.

She explained that districts had to be defined six months prior to an election, which meant the deadline was January.

Donahoo urged anyone from the black community interested in a council seat to sign up as a candidate in the July election. He said there is no qualifying fee.

Although residents asking to be annexed were disappointed by the council's decision, two other groups had better luck with their requests.

Attention Home Director Brenda Lee Rice, who asked for $300 for the facility, had her request granted.

The council also agreed to give the rescue squad $500 toward the purchase of a van.

The vehicle is one of the back-up ambulances being sold by Jimmy Gill, and will cost a total of $1,500.

In other business, the council was asked to look over an ordinance prepared by attorney Sonny Conwill concerning dog control.

Dogs would not need to be penned or kept on a leash, Conwill explained, but simply kept up for designated periods.

The limited control method would be all a town the size of Harpersville would need to locate dogs that are strays, Conwill said.

After a trial period of meeting once a month, the council agreed the time lapse is too long between meetings.

It was agreed to go back to the former schedule of meeting on the first and third Tuesday of the month at 6:30 p.m.

Mental health discussion

Some of the participants in the mental health seminar held in Harpersville last week stopped to chat after the meeting. They are Rev. Vollie Biddle, county commissioner Leon Archer, Harpersville Police Chief Aubrey Perrigin, John Brumley, Rev. Leroy Shaw, Montevallo Middle School principal Frances Smitherman, and Dr. Kenneth Warren. (photo by Bert Seaman)

Trying to live with each other

by Bert Seaman

What's the biggest problem in day to day living?

"Boiling it down, it's just trying to live with each other," answers Dr. Kenneth Warren.

Warren, who is a clinical psychologist, spoke Friday at a mental health seminar held at the United Methodist Church in Harpersville.

Ministers, school principals and guidance counselors were the main participants in the session sponsored by the Chilton-Shelby Mental Health Center.

Center Director John S. Brumley told the group about when and how to make referrals. He also gave a talk called "Services That Enable People To Live in Community."

Malcolm Larkin, minister of Mt. Tabor United Methodist Church, also talked to the group about how to live in community.

When Warren addressed the audience, he noted that there is a misconception about what a mental health center is.

"It isn't for crazy people," he said, "but a place to help people encountering difficulties in life."

Acknowledging that none of the groups present had all the answers, Warren observed that it would benefit everyone to pool their resources.

A key point Warren made in regard to helping people change, was the necessity of "getting them to change the way they think of themselves."

Brumley announced that mental health services are now being offered at the Harpersville clinic. The number to call for information is 672-2401.

Services include: family and marital counseling, group and individual therapy, psychiatric evaluation and therapy, and psychological evaluation.

The center also works with business and industry and in the area of mental retardation.

Emergency services include a 24-hour crisis line, 668-1313, hospital and jail visits and acting as consultants to the probate court.

Floyd fund set up

A scholarship fund has been established at the University of Montevallo in memory of L. Holland Floyd. Floyd, the University's executive director of buildings and grounds, died Feb. 10 of an apparent heart attack.

The fund will be used to educate the Floyd children, Deana and Drew. After their formal education has been completed, the interest from the remaining assets will be used for scholarships for UM upperclassmen.

Scholarship recipients will be selected based on qualities held by Floyd: perseverance, integrity and service to others.

Floyd, had been on the staff at UM for seven years.

Donations should be sent to the Holland Floyd Fund, UM Foundation, Station 301, Montevallo, AL 35115.

FmHA ups loans to poor

Families with very low incomes will be getting a break from the Farmers Home Administration.

A new law is requiring the FmHA to make 40 percent of its loans to these families. In Shelby county, any family of four with an income of less than $12,400 will qualify as 'very low income', according to Earl Nichols, county FmHA supervisor.

Applicants must be without decent, safe, and sanitary housing to be eligible.

The loans can be used to buy an existing dwelling, to build a new one, or to repair an existing dwelling.

Nichols explained that applicants must have income adequate to cover living expenses, taxes, insurance and maintenance, as well as repayment of the mortgage. The mortgage payment may be subsidized, he noted, so that the interest rate actually paid may be as little as 1 percent.

More information is available at the FmHA office in the courthouse, or by telephoning 669-3122.

Library group meets today

The North Shelby Friends of the Library will meet Thursday, March 1.

The meeting will be held at the First Christian Church on Valleydale Road (county 17) at 7:30 p.m.

According to friends president Lynn Stockham, plans will be discussed to obtain library service for North Shelby.

All residents interested in new library services are invited to attend.

Bird
Building Material

Open All Day Wed. & Sat
CALERA
668-2321

Kmart®
The Saving Place℠
7-DAY SALE

$68

RCA Model AJR120 12" diagonal

RCA 12" diagonal black & white TV
- Low power consumption - averages only 30 watts
- High-performance VHF and UHF tuners provide excellent reception, even in many weak or fringe signal areas

$238

RCA Model EJR330

RCA 13" diagonal Color TV
- Automatic Color Control and Fleshtone Correction.
- Automatic Contrast/Color Tracking.
- Super AccuFilter black matrix picture tube.
- Energy-efficient XtendedLife chassis
- Automatic Fine Tuning (AFT).

$296

RCA MODEL FJC423

RCA 19" diagonal XL-100 Color TV
- Automatic Color Control and Fleshtone Correction.
- Automatic Contrast/Color Tracking.
- Super AccuFilter black matrix picture tube.
- Energy-efficient XtendedLife chassis.
- Automatic Fine Tuning (AFT).

$388

RCA Model FJC458

RCA 19" diagonal Color TV with Digital Scan Remote Control
- Digital Scan Remote Control lets you scan up or down through all VHF and UHF channels or up to 57 cable channels, stopping only at programmed positions. 127-channel tuning capability provides access to all VHF/UHF channels or up to 57 CATV channels on most cable systems. Cable ready.

STORE HOURS 9:30-9:00
ROEBUCK
INTERSECTION RT 11 & 75

STORE HOURS 9:30-9:00
GREEN SPRINGS
816 GREEN SPRINGS HWY

STORE HOURS 9:30-9:00
MIDFIELD
40 MIDFIELD PLACE

STORE HOURS 9:30-9:00
EASTWOOD
7845 CRESTWOOD BLVD

STORE HOURS 9:00-9:00
GARDENDALE
90 DECATUR HWY

STORE HOURS 9:00-9:00
HOOVER
1767 HWY 31 SOUTH

STORE HOURS 9:00-9:00
PELHAM
MONTGOMERY HWY U S 31 SO

Editorial opinion

Limit on sports

It's about time someone put a lid on school sports.

To coincide with state school superintendent Wayne Teague's Plan for Excellence, the Alabama High School Athletic Association has moved to apply limitations of its own to sporting programs.

We recognize the part sports play in developing our youth. However, prior to AHSAA's action last week, school sporting programs were on the verge -- if not well past the point -- of overkill.

Seasons were getting longer in several events. It was cause to wonder about the quality of education when so many students spent so much time practicing sports, playing sports, making banners, or cheering from the sidelines on school nights.

When scrimmage is taken more seriously than schooling, something is wrong. The problem even carries over to hiring practices in situations where qualified coaches seem more important than qualified teachers.

Teague's and AHSAA's lid on sports should help reverse some of the trouble with such priorities.

Under the old rules, most senior high schools were scheduling 11 football games per season, and junior highs had 10. That has been shaved back to 10 and eight, respectively.

Volleyball had no limits to the number of games. Now senior highs are held to a dozen games, junior highs to six.

Varsity basketball has not had its game numbers limited, but it is being held to only one tournament outside of area and region play, unless a tourney is played over holidays. Junior highs and girls teams are limited to 16 games and one tournament outside the county playoffs. State playoffs are to take up no more than two school days.

AHSAA has recommended that varsity baseball be scheduled for Friday nights and Saturdays, and that only one night game be played per week.

Other reasonable limits have been placed on track, golf and tennis.

The association also recommends that:

•Students participate in only one school night athletic event per week.

•When regular games are played on nights preceding school, they should end by 10 p.m.

•No more than one junior high game can be played per week on nights before school.

•Athletics below grade seven should be limited to intramurals only, according to policy to be set by the state board of education.

•Varsity football spring training will be limited to 15 days in a 30-day calendar period.

These policies in themselves won't insure quality education for the youth of Shelby County and the state, but they're a step in the right direction.

...DFM

Readers' opinions

'Wise' administrator is joke

Letter to the Editor:

It has become clear that the new reporter for our county paper has little understanding of the people and the politics in Shelby County. His editorial in the **Shelby County Reporter** asking the hospital board to seek a wise administrator was a joke, for it has been obvious from the start that these key men are only scape-goats for the doctors and business men who profit from the money which flows through this institution. Where, then, can this board find a wise scape-goat?

This editorial also revealed that the hospital was the largest employer in the county. This statement told the people that it takes more employees for this hospital to care for the sick- poor in the county, than it takes employees hired by the board of education to educate all of our children from kindergarten through high school. So, bite your fingers Mr. Reporter.

Christine Chambliss
Rt. 2, Box 73
Kingdom Community
Columbiana, AL 35051

Editor's Note: We are always glad to hear from readers, and are glad to have various expressions of opinion. However, the 'new reporter' you mention -- managing editor David Moore -- has been at the **Reporter** over five years...

Give hospital tax to schools

Letter to the Editor:

In response to the defeat of the additional school tax, I feel there are several reasons why the tax was defeated. The first reason was the unspecified use of the tax in the wording of the referendum. The second was the length of time the tax was to be imposed.

Why shouldn't the referendum specifically state that Thompson High is to be replaced, Vincent High to be renovated... etc.? If the reasons for the tax can be printed in the newspaper, they can be made legally binding in the referendum. As any lender of money has the right to know why money is being loaned, the taxpayer has the right to know ahead of time where his money is being spent.

Why did the tax have to be imposed for 20 years? Why not 10 years? An increasing population also means increasing taxes. A 10-year period would be adequate for paying back the initially planned loan of $6.5 million which has recently jumped to $9.7 million.

Why continue the hospital tax? If there is surplus money from that tax, then obviously the bonds must be paid off. If they are not, then there should not be any surplus for some group to be fighting over. I do not wish to guarantee the solvency of Shelby Memorial with my taxes. I would rather use the present hospital tax given to the schools. Let's have a referendum to determine whether to let the schools have the tax or whether to let it stay with a privately owned hospital.

Sincerely,
B.S. Hallas
2512 Comanche Dr.
Birmingham, AL 35244

SHELBY COUNTY REPORTER
USPS - 492 - 480

Offices in Pelham and Columbiana
Published every Thursday

Second class postage paid
at Columbiana, Alabama

POSTMASTER:
Send address changes to main office of publication:

Shelby County Reporter
P.O. Box 347
Columbiana, AL 35051

Subscription Rates:
One Year . . . $7.00
Two Years . . $13.00
Out of State. $15.00

President . . . . . Ralph W. Sears
Editor . . . . . Marcia M. Sears
Managing Editor David F. Moore
Ass't Edit . . . . . Bert Seaman
Account Executive . Wayne Rasco
Sport Edit./News. . Fred Guarino
Office Manager. . . Violet Powell
Advertising Artist. . Milton Bridges
Production/News Iris F. Smitherman
Photo Technician Jeroma Bannister
Typesetter . . . . Kathy Sorensen

Contents Copyrighted 1984
by Shelby County Reporter, Inc.

People will be burdened

Letter to the Editor:

This letter is in reply to Fred's Corner in the February 23 addition of the **Reporter**. On the surface, Fred's column advocating a county wide animal control program sounds like motherhood and apple pie, but let's take a closer look.

After the county has hired the animal control expert (dogcatcher) we will have to have a county wide leash law, otherwise the 'expert' won't be able to tell the strays from the neighborhood dogs. Then all of us who leave our animals outside will soon become 'violators'. Only two years ago I witnessed the crying of my 7 year old niece whose dog had been picked up by the Pelham dog control officer. She had seen her dog taken, but was too scared to do anything.

Fred cites persons being bitten by 'stray' dogs. Let's hear some statistics, Fred. Of the dog bite incidents you know of, how many were from 'strays' and how many were from dogs whose owners were well known? Also, how many garbage cans are raided by 'stray' dogs. Nonsense! Garbage cans are raided by your neighbor's dog - maybe even by your own dog!

I'm not all one sided on this issue. Sometimes I'm a jogger, and joggers are definitely harassed by dogs (never by strays and never by cats). But I would much rather see the dog free on his block for 24 hours a day so that he can chase me for about 24 seconds.

With the cooperation of the veterinarians the county certainly could have a minimum cost spaying program to prevent the births of unwanted animals, but let's not have the ordinances, the citations, the fines, the traps, and the dogcatcher. I do not share the view that an animal control program will make Shelby County a better place to live. On the contrary, I believe such a program would simply put a needless burden on 95% of the people in order to control 5% of the people.

This is America. We are supposed to be free. Often we worry about the federal government taking our freedoms away, but our local government can chip bits and pieces of our freedom away too.

R.B. McAlevy
2427 Indian Lake Drive
Birmingham, AL 35244

Good Morning

by Milton Bird

The weekly 'Good Morning' column written by Milton Bird, is brought to you with the good wishes of the First National Bank of Columbiana, member FDIC.

At first I was against it. The same as I am against any eye-sore, big or small, or wherever it shows its ugly head. And it was in the way. It just stood there, big as four houses, big and ugly and ragged, waiting for an accident to happen.

Mildred Wallace and I talked about it a dozen times. We both had to pass it on our way home from work, and it wasn't like passing a rose garden or a lilac patch. Mimi is gone now. After almost fifty years of working together, she slipped away one day and left her name behind. I think if she were here she would, the same as I, change her mind about it.

I guess we remembered it as it once was -- a hotel and a dining room and food and people, and a well outside and clerks carrying water to the stores, and a trough where horses and mules watered.

But that is all gone now. They've dressed it up and painted its face and are still adding little things to make it pretty.

But there's another reason why I've changed my mind about the old courthouse on the south end of Main. Maybe it's a selfish reason, but it's mine, and I've never been one to back away from what's mine.

You see, I'm getting old. I'm almost as old as Indian wars and slavery and kerosene lamps and high-top shoes. I'm older than paved streets and electric lights and lightbread and inside bathrooms.

In a few years somebody will have to do a lot of primping if I am to look like something. And if they can do it for the old courthouse they can do it for me.

That's why I'm for the whole kaboodle one hundred percent. Make that one hundred and ten percent!

Notes from the Kingdom

...being the thoughts of a newspaperman who lives in the Kingdom Community.

by David F. Moore

It was raining Monday morning -- outside with water, inside with dreariness. Perhaps you know the feeling.

I'm convinced that a lot of that dreary feeling can be attributed directly to the month of February. When it comes to the months of the year, February is the pits. Past experiences have painted the month a damp gray in my mind. It's a dead time of the year, lacking both the crispness of December and January, and the warm stirring of life that March and April evoke.

Actually, as far as weather goes, we were lucky this year with February. The sun was out more than usual, the skies were mostly clear, the temperature was relatively warm. Not bad for this time of the year. Still, it was February, and for all its good moments, it brought with it clouds of damp dreariness...

* * * *

January ended on a bad note as far as violent news goes. As such, the first issue of the paper in February was filled -- literally -- with death: Chelsea principal Brad Stevens' wreck, the shotgun slaying of a woman in Montevallo, the shooting of a Montevallo man in Birmingham, and the story of a Birmingham man who toppled some 100 feet to the ground at the Wilsonville steam plant.

Prior to that, it had been a while since we'd had much death or violence in the paper. On a professional level, I approach such matters objectively. It's the only way one should ever write news.

However, in questioning the chief deputy sheriff on one of those tragedies, it struck me as odd that I was being so objective about someone's death. I wasn't being callous, just objective. The chief -- who's seen more of death than I -- understood. Still, it's not a way I'd want to be all the time. It'd be too dreary...

* * * *

It was raining last Wednesday morning when the north Shelby fire chief called about the two deaths in the trailer fire. Dreary.

I returned to work Sunday from a press convention in Huntsville and learned of Don Bulger's death. It wasn't raining, but it was dreary anyway.

On top of these and other tragedies, Vandiver has been missing since the day after Valentine's. Vandiver is a white-booted, 13-pound, year-and-a-half old gray tabby house cat -- strikingly handsome if I do say so myself. To my wife and I, he was a son. Now Vandiver's gone...

* * * *

It wasn't raining Saturday, February 18. In fact, it was a beautiful day. With the help of some jumper cables I started the 1950 Ford tractor Don Klasing lets me use to cut grass at home in the Kingdom -- only the plow blades were hooked up to it, not the bushhog.

After puttering over to Beeswax Grocery for air in the tires, I couldn't help but drive a lap around the field -- after all, it wasn't raining and the evening sky was setting into warm colors.

As I started to shut it down, I suddenly dropped the blades into the soft red earth. I confess I know nothing about the production end of a garden. I can eat veggies with the best of them, but growing a garden? Me?

At first I attributed this crazy action to a serious wild hair. Now I realize that what I truly want to do is make something grow and live in the earth. It won't end dreariness, but it sounds like one way to fight it.

As for February, well, it took care of itself and went out in a flurry, so to speak. Welcome, March, wind and all!

Alabama Scene

by Bob Ingram

by Bob Ingram

Action is hot and heavy on the state political scene, what with the Legislature in session and the presidential primary only days away. Here are a few quickies on those and other subjects...

Will Gov. George Wallace give his public blessing to any of the Democrat hopefuls before Super Tuesday, March 13? No way. Wallace is a great believer in an old Alabama political rule -- Don't ever get in another dog's fight. He probably will vote for John Glenn, but it's not likely he would ever admit it. Come fall, if Walter Mondale is indeed the Democrat nominee, Wallace will be hard-put to even endorse him. He will likely simply urge folks to "vote Democratic" and say no more...

And speaking of Gov. Wallace, the testimony he gave about his Christian faith at the State Baptist Convention's Legislative Prayer Luncheon at Montgomery's Civic Center was one of the most moving statements ever made by him...

The best line written about the frequent visit of Democrat presidential candidates crisscrossing Alabama in recent days was something to this effect: "The candidates have left their tracks all over the state, but there's not a Big Foot among them..."

One of former Gov. Fob James' proudest achievements was the budget isolation bill. Irritated at the way the Legislature would wait until the final hours of a session to pass the budgets, he got the lawmakers to approve a proposed constitutional amendment that would have required the budgets to be passed before any other legislation could be considered. This amendment was to be on the ballot for voter approval on March 13. However, the 1984 Legislature has passed a resolution calling for the amendment to be taken off the ballot. Budget isolation apparently is dead...

Lt. Gov. Bill Baxley has made some demands on the pending Jefferson County horse racing bill which may kill that measure for this session. Spokesmen for the group which plans to build the track have said if the Baxley amendments are adopted -- they would cost the track an estimated $2.3 million a year -- then the plans for the facility will be scrapped...

A House committee approved a bill that would substantially increase the minimum amount of liability insurance a motorist must carry on his vehicle. Presently the minimum is $10,000 for injury to one person, $20,000 for injury to two or more, and $5,000 property damage. The new law, if passed, would increase this to $25,000/ $50,000/ $100,000. Opponents claim the corresponding increase in premiums will result in many people having no insurance. They also labelled it a "lawyer's bill". Proponents say the coverage under the present law is unrealistic.

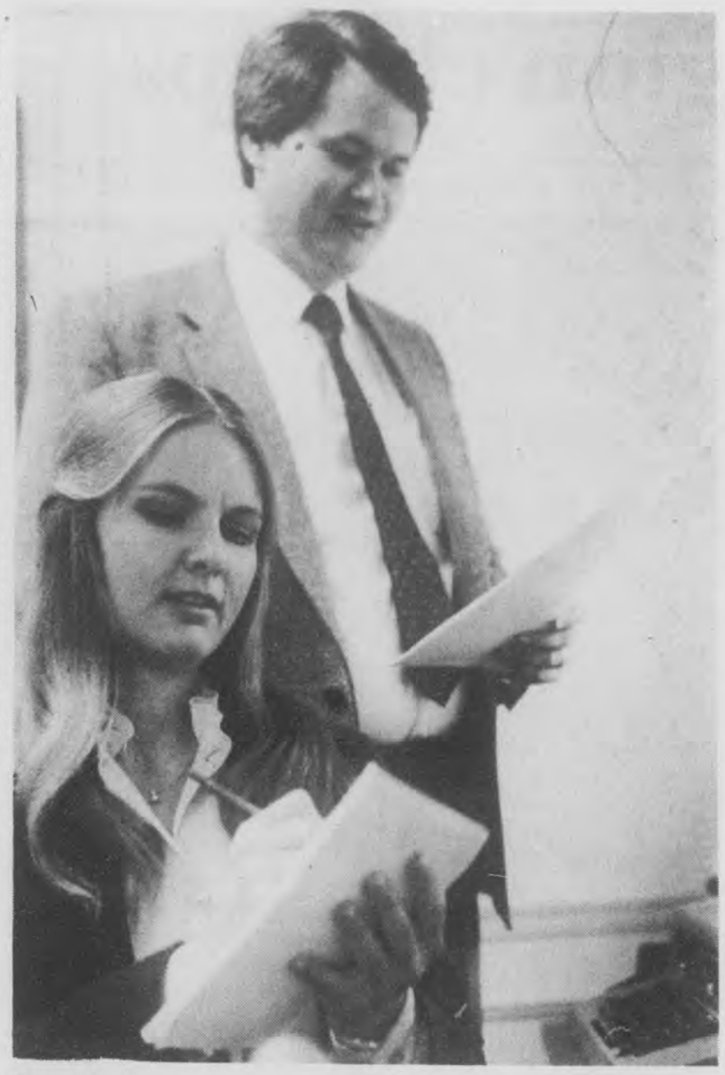

Bossin'

'Legal Secretary of the Year' Joy Gipson takes dictation from 'Boss of the Year', Alabaster attorney Courtney Mason. The announcement of the two winners was made at the annual Bosses appreciation dinner held recently at a Vestavia dinner theatre. (photo by Bert Seaman)

Kindergarten

Kindergarten students from the First Baptist Church of Alabaster toured the Shelby Medical Center last Wednesday and learned about X-rays from radiology technician Cheryl Creed. The church is now taking applications for its kindergarten class.

Vincent vote expansion up to Justice Dept

Residents of south Vincent may soon be able to vote with the rest of their city, in Beat 16.

County commissioners voted to extend Beat 16 to take in the entire city limits of Vincent on Monday.

Currently, people who live within the Vincent city limits, but who live below county 62 and along US 231 must vote at Beat 10 at Harpersville.

The action, recommended by Commission Chairman Tommy Snowden and approved unanimously by the commissioners, is subject to U.S. Justice Department approval.

Under no circumstances will it take effect prior to the March 13 presidential primary.

The county previously combined Beat 10's Box 1 and 2 voting places (including part of Vincent) into one location at Harpersville because the Box 2 location was no longer available.

That meant Vincent residents had to vote in Vincent for city elections but in Harpersville for everything else.

In addition, Snowden said some Vincent residents were having to vote outside their school district, which was a major reason for his recommendation to change beat lines.

Monday's action will correct all situations for at least 80 voters if the Justice Department approves.

At least one Vincent resident was well pleased with the county's action.

"You better believe it," said Mary Smiley when asked if she liked what the county proposed. "It's the only way I'll vote. I'll not go to Harpersville to vote. I live in Vincent and I pay taxes in Vincent."

Snowden took full credit for bringing the matter to the commission's attention. When asked who suggested the idea, he said, "Not really anybody unless you say me. I wanted to clear up a matter in the Vincent school district."

Harpersville suspect arrested by deputies

County sheriff deputies arrested a suspect last Wednesday in connection with the burglary of the home of the mayor of Harpersville.

Stanley Mac Bruno, P.O. Box 244, Harpersville, was arrested and charged with receiving stolen property. His bond was set at $50,000.

Mayor J.W. Donahoo's home was burglarized Feb. 1 and $11,000 worth of jewelry and two firearms were taken. Investigators recovered all of the jewelry from a pawn shop in Sylacauga, but the guns are still missing.

Bruno was free on reduced bond in connection with another case when he was arrested in Columbiana. A preliminary hearing will be held on March 15.

In other police news, Super Foods was evacuated Sunday evening after a bomb threat was called in. Sheriff deputies and Columbiana police searched the store as an ambulance stood by. About eight people were in the store when the night manager received the bomb threat by phone at 7:40 P.M.

"It was a prankster, but we evacuated the store immediately," said store owner Jerry Diggels.

The police found no evidence of a bomb, but the store closed early.

On the sheriff's incident report for the last week, there were five arrests for DUI and eight reports of burglary.

Man killed, one injured in interstate wreck

One man is dead and another is in critical condition as the result of an accident on I-65 Tuesday morning, according to Shelby County Deputy Coroner Billy Rocko.

Rockco said that Robert Timothy Adams, 29, of Marbury in Autauga County, was dead on arrival at 6:50 a.m. at Shelby Medical Center. Adams was a passenger in a 1980 Mazda pickup driven by Levi F. Goodwin, 61, of Montgomery

SMC emergency room personnel reported that Goodwin was admitted to the critical care unit.

According to Rocko, the Mazda pickup was traveling north on I-65 when it hit an ice spot on the road which caused it to go out of control and strike the back end of a tractor trailer rig.

He stated that the accident occurred between the airport and US 31 exits and that the other vehicle was undamaged.

Investigation continues in postmaster's death

Was Maylene Postmaster Carolyn Terrell murdered or did she take her own life? Postal investigators who have been working on the case for a month still don't have the answer.

The body of the 37 year-old postmaster was found in the mail vestibule of the post office January 26 with a bullet wound from her gun in the temple.

"The case is just about as cloudy now as it was at the beginning," investigator Arnie DuPriest told the **Reporter**. DuPriest is officer in charge of the postal investigation office in Birmingham.

He said there is no conclusive evidence in the case. Even though indications point toward suicide, DuPriest said there is also a motive for murder, but he refused to disclose it.

"We're doing some more lab analysis," he reported, "and we're redoing some of the tests to make sure we haven't missed anything."

Opening
IN MONTEVALLO MARCH 1!
Next to Strand Theatre
• Everyday low prices on bakery items
• Come on safari and save
• It's a jungle out there!
JUNGLE HUT DISCOUNT SNACKS
MONTEVALLO

E
CA
SDM
WFBTLG
R H O N Z I U J P Y

Welcome
Jim Clay
Guild Optician
Now open in Alabaster
at
Shelby Medical Center
644 Second St. NE,
Suite 102 (near the hospital)
Optical Service at its very best!

663-4292 We now offer Avant Garde frames

Buy or Rent from
The Sickroom Store.

When you need to rent or buy special equipment for a sickroom, its nice to know you can talk with people you already know and trust. The people at Davis Drug. We can help you with hospital beds, wheelchairs, canes and walkers, commode chairs and patient lifts. Delivery and set-up is free, of course. We'll fill out Medicare, Medicaid and other insurance forms for you too.

Next time, order sickroom supplies from Davis Drug. You'll see why people say we're more than just another drug store.

Main Street in Columbiana
669-6713
DAVIS DRUG CO.

Hopcaid Liquid Fertilizer Boosts Yields

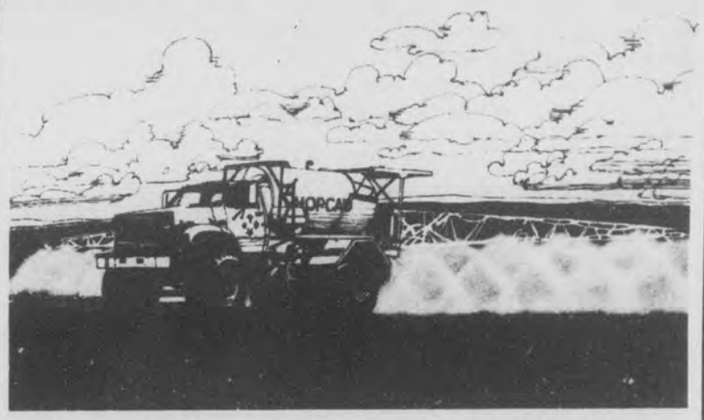

Uniform application gives you up to 6½ extra bushels per acre!

If you sidedress one row of corn or beans twice, and then skip the next row . . . and do that all across the field, what will happen at harvest? Well, you'll get a lot less yield than if you had treated every row the same. You know that.

But look what happens when you plan to put on 200 pounds per acre of a dry bulk blend fertilizer, using a spreader that throws a 40-foot swath. Extensive tests prove that at the center of the swath you're putting on your dry fertilizer at the rate of about 251 pounds per acre . . . 10 feet from the center of the swath your rate may be only about 95 lbs./A . . . and 20 feet from the center of the swath you may be getting on only 51 lbs./A. That's just about like sidedressing one row twice and skipping the next.

With Hopcaid Liquid Fertilizer, every square foot of your land will have the exact proportion of N, P, K and micronutrients called for by your soil test. To get yield-boosting uniformity like this with dry fertilizer blends is not only difficult . . . it's impossible.

We can give you about 6½ extra bushels per acre with uniform application alone. Call us. We'll be ready when you are.

HOPCAID LIQUID FERTILIZER
Thermogas

Thermogas Co
Route 1, Centreville, AL
Phone (205) 926-9671

Southern Business Printing, Inc.
209 Pelham Industrial Park
Pelham, Alabama 35124

663-0936

serving the North Shelby County Business Community for over 12 years

A Full-Service Printer

No lead.
No knock.
No kidding.

Gulf

If unleaded gasoline makes your car knock and ping, don't get mad. Get Gulf Super Unleaded, the Gas With Guts. Gulf Super Unleaded has the extra octane your car needs to help eliminate knocks and pings when passing, climbing and accelerating.

In fact, Gulf Super Unleaded is even recommended for drivers who used to buy a premium grade leaded gasoline.

So for more octane and less noise, stop by today and ask for Gulf Super Unleaded, the Gas With Guts.

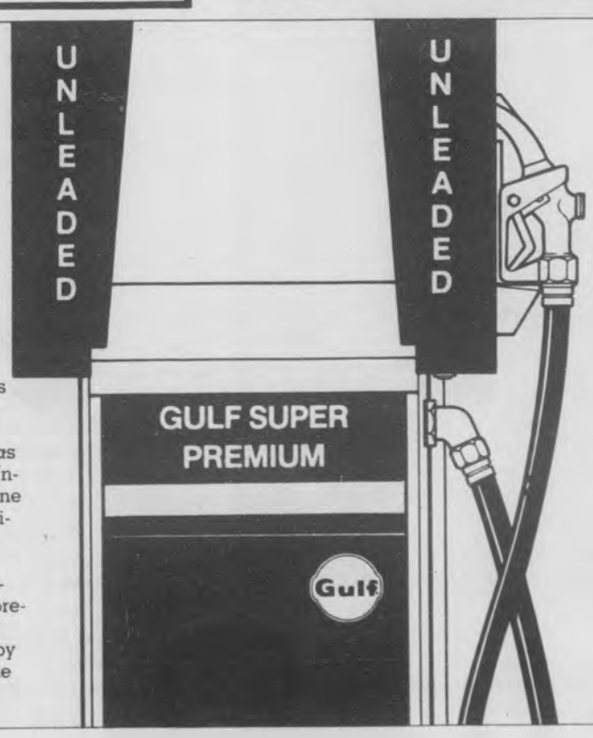

TIDMORE OIL CO., INC.
Phone
669-6046, 669-4336
Columbiana, AL

Yellow Jackets reign as area, region champs

The Vincent Yellow Jackets are flying high!

They are the undisputed 2A champions of both Area 7 and Region 4. They are 22-7 on the season.

Go team

Yellow Jacket coach Richard Crumpton urges his team on to an area championship. (Photo by Fred Guarino)

In addition, they have earned a shot at Holly Pond in the first round of 2A state playoff action in Tuscaloosa. The game with Holly Pond was scheduled for 10:30 a.m., Wednesday, February 29.

Vincent earned the state tourney road trip with an impressive 63-52 win over the Holy Family Tornadoes last Friday night, and a 54-52 win over Munford last Saturday.

The win over Holy Family came in the championship round of the area tournament played in Montevallo, and the win at Munford came in a close clash for regional honors.

"This year we worked real hard at winning this thing," said Vincent's Craig Fair of the area title.

He added that his team made a point of dedicating this entire season to its senior members -- Eric Posey, Eddie Reynolds Pat Kelley and B.J. Keller.

Holy Family brought what might have appeared an unimpressive 7-12 record into the area championship game. But that wasn't any reason for the Yellow Jackets to celebrate early.

Always tough, the Tornadoes were the defending Area 7 champions, and coach Richard Crumpton's players knew that.

To prove they were ready, the Yellow Jackets delighted a packed house in Montevallo with impressive shooting and by blocking no less than 15 of Holy Family's shots

Bruce Hamilton rejected seven shots, Keller and Tony Hamilton blocked three each, and two unnamed guards each blocked one shot.

Overcoming a tremendous fullcourt press, Vincent fought the Tornadoes to a regulation first period tie at 13-all.

A technical foul let Holy Family shoot for a 14-13 lead after the buzzer, but Vincent rallied to take a 25-22 half-time lead.

Third period action saw Vincent leading 45-37, and when the final horn sounded the Yellow Jackets led 63-52.

Against the Family, Keller scored 22 points and pulled down 12 rebounds.

Saturday, against Munford, Keller hit for 19 points while Bruce Hamilton scored 16 points and pulled down 20 rebounds.

Other Area 7 tournament action saw Comer down Jemison 88-67, Holy Family down Winterboro 99-71, Montevallo down Chelsea 81-51, Holy Family defeat Comer 70-67 and Vincent drop Montevallo 54-45.

In defeating Chelsea and losing to Vincent, the Montevallo Bulldogs ended the season with a 12-11 record.

Taylor Blackwell paced the Bulldogs in their clash against Vincent with 17 points. He was followed by Terry Rutledge with 12 points and Tommy Bivins with 10.

The Dogs will lose six seniors from this year's squad, including five starters: Taylor Blackwell, Tyrone Bell, Terry Rutledge, Leslie Rutledge and Keith Moore. The sixth senior is Karl Rutledge.

In losing to Montevallo, Chelsea ended its season with a 5-20 mark. Steve Shelton paced the Hornets with 21 points in that game.

The Hornets will lose one starting senior from this year's squad -- standout Jason Wiggins.

Returning starters for next year will be sophomores Stephen Guthrie. Keith Welch and Steve Shelton. Also returning next year will be junior Mike Fant.

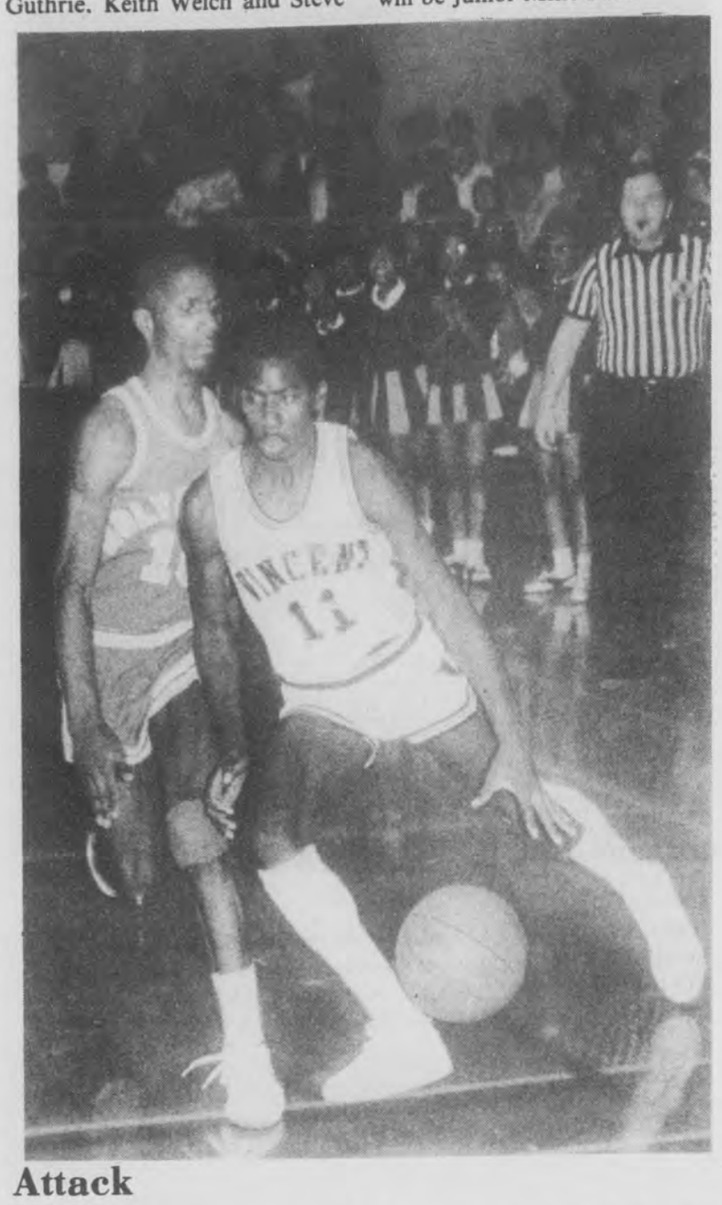

Attack

Vincent senior basketball star Eric Posey (11) attacks Holy Family's defense. (Photo by Fred Guarino)

Reporter Sports

Fred Guarino
Sports Editor

Tourney stars named

All Tournament players for 2A, Area 7 were announced in Montevallo last Friday night.

Making the squad were:

Chris Spear and Anson Moon of B.B. Comer; Arnold Hamilton and William Ellington of Holy Family; Taylor Blackwell and Tyrone Bell of Montevallo; Bruce Hamilton, Tony Hamilton and B.J. Keller of Vincent; Steve Shelton of Chelsea; and Doug Cook of Winterboro.

Holy Family's Arnold Hamilton was unanimously selected as the tournament's MVP, and Chris Spear of Comer and B.J. Keller of Vincent were named to represent Area 7 on the All-Star team.

All Tournament players for 3A, Area 8 were named in Childersburg on Friday night as well.

Players making that squad include Thompson's Chris Thomas, Tony Hale, Luvell Bivins and Pelham's Kyle Hutchison, according to THS coach Thomas Johnson. Shelby County High School had no all tournament player.

Selected for the 1A Area 8 all tournament team on Friday night in Billingsley was Calera's Kenny Marsh. Indian Springs High School also had no all tournament player.

Warriors fall in finals

It might be wise not to mention the name 'Sylacauga Aggies' to either coach Thomas Johnson or his Thompson Warriors.

The Aggies brought an end to the outstanding 24-7 season for the Warriors in the championship game of the 3A Area 8 tournament in Childersburg last Friday night.

The Warriors were shot down by the Aggies 69-62, despite 18 points by outstanding junior Chris Thomas, 12 points by Demetrius Gaiters, 11 points by lone senior Luvell Bivins, and 10 points by Tony Hale.

One reason for the downfall might be credited to Sylacauga's Fred McNealy, who hit for 21 points and who was joined in double figures by Karn Burns with 18.

Thompson advanced to final action by dropping Chilton County 82-62 in opening round action and by edging Bibb County 60-59.

Against Chilton, Thomas hit for 23 points, Bivins came through with 21 points and Hale netted 19.

In action against Bibb County, Thomas and Bivins both hit for 18 points each, while Hale added 12.

Both the Shelby County Wildcats and the Pelham Panthers were eliminated from further action in their opening area tournament games.

Bibb County literally blasted the Wildcats off the court with a crushing 98-37 victory -- that's a 61 point spread.

The loss left Shelby County with a mark of 13-12 on the season but coach Don Piazza isn't crying.

"I wouldn't say we lost any games we were supposed to win," he said.

He pointed out that the Wildcats had only one senior in Cecil Wood, and that they started one ninth grader -- Ambrose Wood -- and two tenth graders -- David Wood and Oneal Williams.

Against Bibb County, David Wood scored 13 points while he and Cecil Wood pulled down five rebounds each.

Pelham wrapped up its season 22-7 on the year after losing to Childersburg 68-56. Eddie Reeves scored 17 points for the Panthers in that contest while John North and Brian Hughes pulled down six rebounds each.

The Panthers lose three starters from this year's squad: Reeves, Hughes and Kyle Hutchison.

Two starters -- Alfonzo Hudson and North -- will return for action next year.

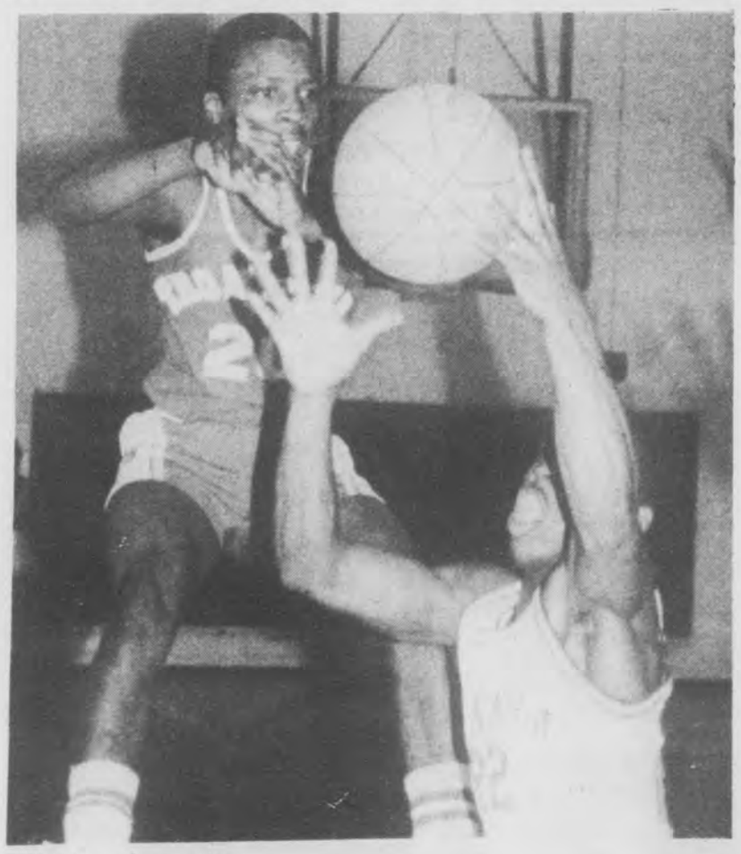

Up in the air

Thompson Warrior Todd Harris (20) is up in the air over Sylacauga's ball control. (Photo by Jerome Bannister)

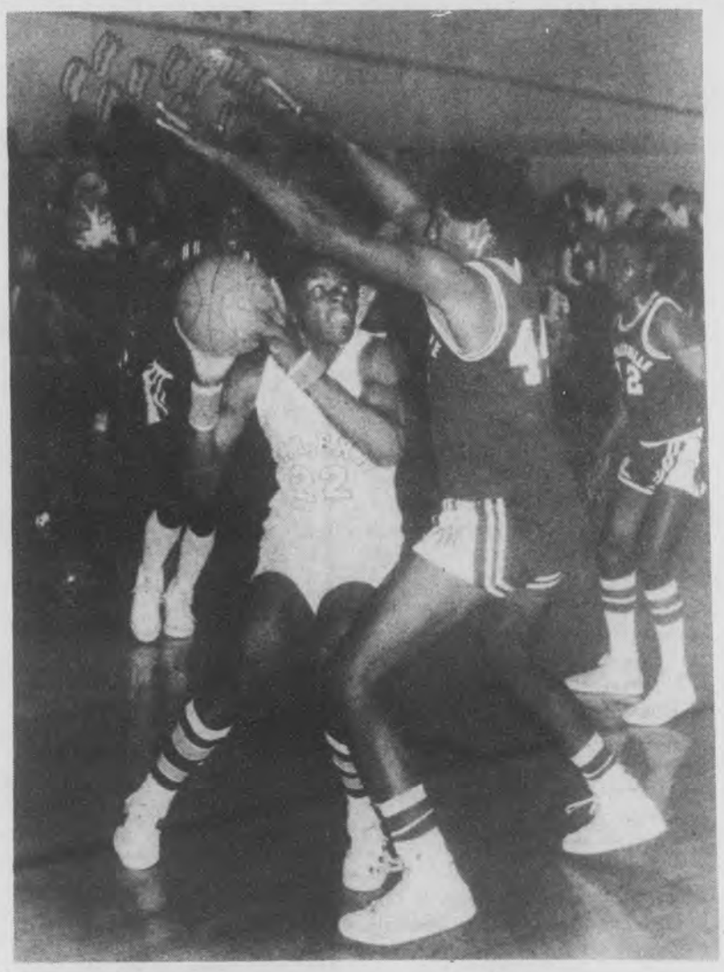

Pressure

Calera's Kenny Marsh (22) finds Maplesville's pressure defense hard to crack. (Photo by Fred Guarino)

Calera proves tough in 1A area race

The Calera Eagles made it to the semi-finals of the 1A, Area 8 basketball tournament played at Billingsley High School.

But the road to glory for the sixth seeded (11-10) Eagles ended last Thursday night on an outstanding but heartbreaking 53-52 loss to second seeded Maplesville.

Outstanding performance is no example of over statement in this case... Maplesville was 22-5 on the season and yet, with only 15 seconds left in the game, Calera had the ball for one last shot at victory.

But fate turned her smiles away from Calera at the last moment and the shot that could have spelled upset, never reached the hoop. Calera's Kenny Marsh claimed he was fouled while putting up the shot, but what could have been a critical call from the officials never came.

The contest ended with the Eagles and Maplesville fighting for the basketball on the floor.

For a team that went 1-5 early in the season, the Eagles came on much stronger towards the end, often playing like a team possessed. Among the highlights of the year was Calera's win over Montevallo -- for only the second time in 17 years -- and key wins against both Briarwood and Weogufka.

"We put in a new offense," said Marsh, explaining the im-

Continued on page 7

Falcons close out season

Basketball season is over for the University of Montevallo Falcons.

However, before closing out the season, the Falcons picked up two last wins in the Southern States Conference Tournament in Montgomery -- including a 70-61 upset over arch-rival Birmingham-Southern last Friday.

The Falcons entered the tournament as the number four seed, knocked off the UAH Chargers in the opening round, but lost 63-60 in final action against host team Auburn-Montgomery.

"It was a real big win for us," said UM Coach Bill Elder of the Birmingham-Southern game. "This was a team win in that we had our most balanced scoring attack since before Christmas."

While Birmingham-Southern didn't need to win to keep their National Tournament hopes alive, BSC Coach Joe Dean had only praise for the Falcons.

"Montevallo played a great game and came up with the key plays at the end," said Dean. "I felt we were ready to play and wanted to win this game, but Montevallo wanted it more. Everytime we play them it's a dogfight."

Montevallo came roaring out in the second half and went up 47-41 on a basket by Dexter Walker with 11:28 left. The Panthers regained the lead on a basket by Brown at 52-51 with 7:02 left. From that point on it was all Montevallo as the Falcons outscored the Panthers 19-9 over the last 7:02.

The Falcons took the lead for good at 53-52 at 6:15 on basket by Richard Dorsey and iced the win by sinking 11 of 15 free throws down the stretch.

Montevallo's season came to an end however, when they lost to AUM 63-60 late Saturday night in the finals of the SSC Tournament.

The Falcons end the season at 19-11.

Round of applause

Shelby County Senior Citizens give a round of applause following a special performed last Wednesday by members of the Good Hope United Methodist Youth Choir. Choir members are (back row) Kenneth Poe, Bobby Patton, Betty Patton, (middle row) Jennifer Ford, Tina Stagner, Diane Thomas, (front) Jan Stagner, Melanie Poe and Anjie Thomas. The choir is directed by Diane Moore.

Music comes alive at U of M

The University of Montevallo Lyric Theatre will present "The Threepenny Opera" March 5-6 at 8 p.m. in LeBaron Recital Hall.

The classic work will be directed by Shari Boruvka, assistant professor of music. Musical director will be Spencer Shaw, assistant professor of music.

Starring in the production are music department chairman Dr. Ted Pritchett and UM graduate Darrell Revel of Hueytown.

The Kurt Weill score contains many famous songs, such as the 'Ballad of Mack the Knife.'

For reservations, call 665-2521, ext. 383.

* * * *

Soprano Julianne Chaney will present her senior recital March 18 at 8 p.m. in LeBaron Recital Hall on the UM campus.

Chaney will sing selections from Vivaldi, Faure, Schubert, and Puccini. Also on the program is Margaret Bond's 'Three Dream Portraits by Langston Hughes.'

She is a senior voice student of Dr. Benjamin Middaugh.

* * * *

Soprano Margaret Miller and baritone Terry Sanford will present their senior recitals March 20 at 8 p.m. in LeBaron Hall on the UM campus.

Both are students of Dr. Benjamin Middaugh.

* * * *

Lisa Davis, a piano student at UM, will present her junior recital on March 22 at 1 p.m. in LeBaron Hall.

Miss Davis, of Pelham, is a student of Joan Cowan.,

For more information on the recitals: call 665-2521, ext. 202.

Baptists slate singular event

There's something special coming to Shelby County for singles.

What is it? It's a Just for Singles Conference and it's scheduled for March 24 at the First Baptist Church of Columbiana.

Registration will begin at 2 p.m. followed by a welcoming service at 3, and will conclude with a fellowship time at 8.

The theme of the affair is 'Victorious Living for Singles'. Qualified conference leaders will cover topics such as: Contentment in Solitude: How to Find it and Keep it; Dealing with Feelings; Dating and Relating; Defending yourself; and Cooking for One. State drama winner Donna Lee Davis is scheduled to perform with her puppet.

All Shelby County churches are asked to participate in this event, which is a first for Shelby County. Churches are also asked to make this announcement and encourage others who might be interested to register.

There is a small registration fee required to cover expenses of the speakers, conference leaders, and the evening meal.

If your church has not received information on this special event or registration forms, please call Sheryll at 669-9959, or Rena at 669-3327, both after 5 p.m. or call the church office.

Chelsea PTO wants treasures

The PTO at Chelsea School is asking patrons to search their homes for treasures they would be willing to contribute to an auction.

Judy Autry, publicity chairman, says the PTO will hold an auction on Friday, March 23 at 6 p.m. to raise money for the school.

She is asking for contributions of new and used items of value, handmade objects, baked goods and servies. In the services category, she is asking patrons to volunteer their labor at whatever they do best, such as lawn mowing, chimney sweeping, silver polishing, housework, etc.

For more information, contact her at 678-9523.

Calera hangs tough

Continued from page 6

provements in the season. "It set up the open shot on the wing and gave Greg Hayes a better shot on the inside."

The effectiveness of that tactic was evidenced by Calera's surprising 12-8 first period lead over Maplesville, and its ability to hang tough as it went down 27-22 at the half.

The Eagles trailed 47-43 at the end of the third period, but were ready to apply pressure in the final stanza -- and that's what they did.

They tied the score at 47-all on a shot by Marsh and later kept it close with work by other Eagles, such as super eighth grader Chris Smith.

Maplesville was called for a charging violation with 48 seconds left in the game, and the clock began to tick down with Calera in control of its own destiny.

But the end came too quickly, and the score never changed.

The road to state playoff action for Calera began Monday, February 20, with the Eagles surviving first round action.

On that night, Indian Springs defeated Verbena 60-55 in overtime, Calera defeated Weogufka 88-81 and Maplesville edged Thorsby 80-77.

Second round action saw Fayetteville defeat Isabella 88-79 and number one seed Billingsley coast to an easy 88-50 win over Indian Springs.

The loss ended Indian Springs season with a record of 3-21 and a very uncertain future.

Coach Greg Van Horn's squad will graduate six seniors, three of whom Stewart Hall, David Hunt and Pat Parks were starters. Others are Mark Sable, Willis Standord, Chris Thompson and Bill Bullard.

The quarter-finals set the stage for last Thursday's action which pitted the favored Billingsley Bears against number four seed Fayetteville and number two seed Maplesville against Calera.

The now 11-11 Eagles will lose only one senior -- Chris Haynes -- to graduation. They will return six of seven players including Smith, Marsh, Keith Dowdell, Mark Jones, Greg Haynes and Willie Taylor.

Against Maplesville, Taylor scored 14 points for Calera while Smith and Marsh scored 12 points each. Chris Haynes added 10.

Chelsea sets benefit sing

A benefit singing will be held this Friday night, March 2, at 7:30 p.m. in the Chelsea High School auditorium.

Featured singers will be the Key Master's Quartet, the Cavaliers, and the Chelsea Trio.

The singing will benefit the family of Mrs. Eunice Minor of Chelsea, whose home burned on January l, while the family was at church. Mrs. Minor's daughter and son in-law and their one year old daughter, Sheena, were also residing at the home, which burned to the ground, saving nothing.

All local churches are urged to participate and the public is invited to the benefit singing. There will be no admission charge, but a freewill offering will be taken.

Auxiliary met

The Montevallo American Legion Auxiliary met recently in the home of Mary Lee Mahaffey.

Guest speaker for the meeting was Mrs. Glennie Lee Clark, who talked on the subject of 'Americanism' because February is Americanism Month.

In service

Airman Tammy L. Butler has been assigned to Keesler Air Force Base, Miss., after completing basic training.

She is the wife of John Butler, formerly of Birmingham, and is the daughter of Harold and Julie Trice of Rt. 2, Calera.

THANKS

Card of Thanks

A special thank you for prayers, food and concern, for the family of W.W. Stinson, during our bereavement. A special thanks to the doctors and nurses at Shelby Medical Center for their many kindnesses.

The wife, children, grandchildren and great-grandchildren

Moya House
665-7100

108 MAIN STREET
MONTEVALLO, AL 35115

Dear Ms. Moya,
Several months ago I gave a cross stitch piece to a friend for her birthday. She has never displayed it in her home yet, and I am wondering if she even likes it. What shall I do, it really hurts my feelings.
N.H. in M.

Dear N.H. in M.,
I can think of a few reasons why your work does not hang in your friends home.
Maybe the colors or the theme do not blend with the interior. Maybe the piece is not centered, laced or framed properly.
Whatever the case, I would say that if your friendship is a very good one, you could offer to replace the gift with something she really would rather have. Then you can have your handwork back to enjoy, or to give to someone who might like to have it. It would be safer though, to forget it and be more careful the next gift giving time.

Dear Ms. Moya,
I washed a cross stitched Christmas ornament and the red stitches all bled. It is ruined. How could this happen?
R.F. in A.

Dear R.F.
Pollution standards overseas have caused the makers of embroidery floss to use a different chemical to set the dye. Unfortunately, the reds and purples tend to bleed. My advice is to wash the strands before you begin your work and avoid disappointments later.

Send your questions, or come to see us at the Moya House, where you will receive expert advice and instruction in the needle arts.

Thursday nights we invite you to come and learn the Cathedral Window quilt pattern.

50% OFF SALE on selected fabrics now in progress.

CUSTOM FRAMING
YARNS
NEEDLEWORK SUPPLIES
FABRICS AND NOTIONS

24 Hour Banking Now Available At
A FULL SERVICE BANK
Merchants & Planters Bank
MONTEVALLO
FDIC

SPECIAL PRICES
WHILE THEY LAST!

New 1984 CHEVETTE (4-Door)
Stock No. 416
• 4-Speed Transmission
• AM Radio
• Floor Mats
• Undercoating
ONLY $129 PER MONTH
Deferred Payment Price $6232.80
Down Payment (Cash or Trade) $816.68
APR 13.5%
48 Payments
Tax, Title Included

NEW 1984 S-10 PICKUP TRUCK
Stock No. 354
• Longwheel Base
• V-6 Engine
• 4-Speed Transmission
• Power Steering
• AM Radio
• Step Type Rear Bumper
• Under coating
ONLY $159 PER MONTH
Deferred Payment Price $7668.48
Down Payment (Cash or Trade) $1289.99
APR 13.5%
48 Payments
Tax, Title Included

GM QUALITY SERVICE PARTS GM
"KEEP THAT GREAT GM FEELING WITH GENUINE GM PARTS"
Bill Strickland
Chevrolet
Hiway 31 PELHAM 664-1491

Grand Opening
Friday & Saturday, 8 a.m. to 7 p.m.
Register for free prizes
Bill Vernon's Tobacco Shack
Intersection 119 & 22
Moore's Crossroads

Cigarettes carton ..... $7.80 plus tax
Pack ..... 86¢ plus tax
AM/FM radio with cassette player for auto $29.95
6x9, 3 way, 350 watt speakers ..... pair $19.95
Pen Watches $2.95
Chanel No. 5 perfume $5.95

hello Spring!
A group of Spring Fashions... Just in time for the A.E.A. and Spring Holidays!

•SKIRTS
•BLOUSES
•PANTS
•KNIT TOPS

SALE BEGINS MAR. 1

25% OFF

Rochester's
MONTEVALLO

Kmart®

The Saving Place®

Savings from our garden shop

VIGORO®

Lawn Fertilizer
Controlled time release formula for beautiful, greener, healthier lawns. Save now and have a beautiful lawn.

9.77
PLU-331, 25-lb. net wt.

Crabgrass Preventer
Special easy to spread formula prevents Crabgrass from ever coming up. 90% effective control. Stop Crabgrass before it starts.

11.88
PLU-332, 30-lb. net wt.

PLU-324

9¢ each Package Seeds
Choose from special assortment of packaged flowers or vegetable seeds.

5-Lb. Box

PLU-328

2 For $3
Super K-GRO Rose Food
Used at planting time yields more buds and bigger roses.
*Net Wt

1.97 1-Gal. PLU-327
Ready-To-Plant Shrub
Evergreens brings year-round beauty to your home.

PLU-333 PLU-334

Gardening Tools 5.88
Round point shovel and 14 tooth rake.

6-In. Garden Hoe
Welded head and 48-in. handle. Save.

PLU-335
4.88

PLU-323

7.88
Sphagnum Peat Moss
Enriches soil, helps retain moisture. 4 cu. ft. Save.

2.97 PLU-325
Beautiful Rose Bushes
Superb #1 tea rose bushes. Climbers and floribundas.

Beautiful Shrubs, Fruit, Shade Trees

PLU-337.	Red Delicious Apple, 5' to 6'	5.97
PLU-338.	Elberta Peach, 5' to 6'	5.97
PLU-339.	Pink Dogwood 3' to 4'	5.27
PLU-340.	Silver Maple 6' to 8'	3.97
PLU-341.	Forsythia or Althea, 5' to 6'	3.57

1.88 PLU-329
40-Lb. Bag Cow Manure
Odorless, weed-free, non-burning cattle manure is composted. Save.
*Net wt.

1.57 PLU-330
40-lb. Organic Peat
For keeping lawns, gardens, shrubs healthy.
*Net wt.

2.66 PLU-326
Colorful Rose Bushes
#1½ grade promotional rose bushes. Climbing and floribundas

PLU-336
—Kmart Sale Price **14.44**
Less Scotts Rebate **-3.00**
Your Net Cost After Scotts Rebate **11.44**

Turf Builder for Tall Fescue
Fertilizer is engineered specifically for tall fescue lawns. It supplies a safe, complete feeding of time-released nitrogen. 30-lb.
*Net Wt

PLU-322 **99¢**
Potting Soil
20-qt. size. For all plants. Won't burn.

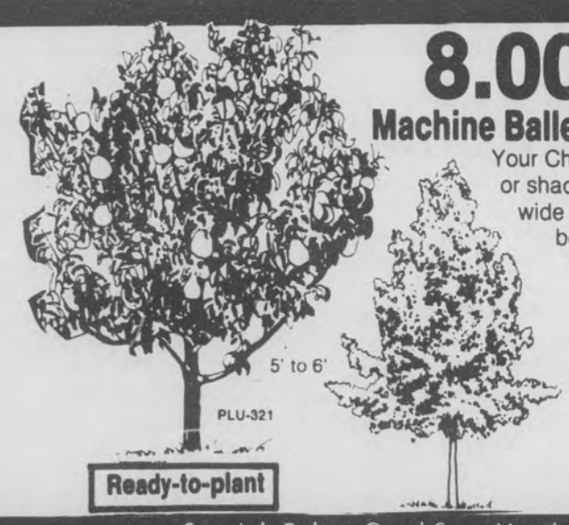

PLU-321

8.00
Machine Balled Tree
Your Choice of fruit or shade trees in a wide selection to beautify your yard.

EARLY BIRD SPECIALS

Specials Below Good Sat. March 3
8 A.M. To Noon In Stores With
Patio And Garden Shop Center

Kmart COUPON

14.88 Spreader
20" drop-style spreader with 65-lb. capacity, rubber-grip handles and Flo-Rate® control. Save.

WITH COUPON
8 A.M. To Noon
Sat., March 3

Kmart COUPON

1.38
WITH COUPON
8 A.M. To Noon
Sat., MARCH 3
3-cu.-ft. Bark Mulch
Decorative mulch controls weeds, stays moist.

Kmart COUPON

3.57
WITH COUPON
8 A.M. To Noon
Sat., MARCH 3
50-Lb.* 8-8-8 Fertilizer
Lawn and garden formula 8-8-8 heavyweight fertilizer.
*net wt.

WITH COUPON
2.77 8 A.M. To Noon Sat., MARCH 3
8-ft. Landscape Timbers
Pressure treated for fences, borders, terraces, more. ½"x5"x8'.

2 For $11 WITH COUPON 8 A.M. To Noon Sat., MARCH 3
Latex Flat Interior Paint
Latex-easy application and clean up. In white only. Gal.

8 A.M. To Noon
Sat., March 3
WITH COUPON
34.97
25-Lb.* Fescue Seeds
For a beautiful green lawn and quick cover try Kentucky 31 fescue.

8 A.M. To Noon
Sat., March 3
WITH COUPON
2 For $3
Red Tips And Azaleas
Beautiful shrubs in 5" square pots.

SUN HOURS 1 P.M. TO 6 P.M.
STORE HOURS 9:30-9:00
ROEBUCK
INTERSECTION RT. 11 & 75

SUN HOURS 1 P.M. TO 6 P.M.
STORE HOURS 9:30-9:00
GREEN SPRINGS
816 GREEN SPRINGS HWY.

SUN HOURS 1 P.M. TO 6 P.M.
STORE HOURS 9:30-9:00
MIDFIELD
40 MIDFIELD PLACE

SUN HOURS 1 P.M. TO 6 P.M.
STORE HOURS 9:30-9:00
EASTWOOD
7845 CRESTWOOD BLVD.

SUN HOURS 1 P.M. TO 6 P.M.
STORE HOURS 9:00-9:00
GARDENDALE
901 DECATUR HWY.

SUN HOURS 1 P.M. TO 6 P.M.
STORE HOURS 9:00-9:00
HOOVER
1767 HWY. 31 SOUTH

SUN HOURS 1 P.M. TO 6 P.M.
STORE HOURS 9:00-9:00
PELHAM
MONTGOMERY HWY. U.S. 31 SO.

News from all around

by Iris F. Smitherman

William and Glenda Stewart of Wilsonville are the parents of a new 4½ month old son.

Yes, you read that right.

William Cody arrived from Korea and came into the Stewart's home on Feb. 11. Greeting their new brother were 15-year old Tammy and 11-year old Terri Stewart.

Congratulations!

* * * * *

Over 200 people attended the 50th wedding celebration of Will and Ozelle Furney of Chelsea on Feb. 19 at K Springs Church of God.

During the morning service at the church the couple renewed their wedding vows with a double ring ceremony, and their children served as attendants. Rev. Luther Moore, formerly of Chelsea, and a lifelong friend of the Furneys, officiated at the ceremony.

After church services, the couple was honored by their children with a tea in the fellowship hall. Friends from Indiana, North Carolina, and Florida, as well as Alabama attended.

* * * *

Happy birthday to Vicki Whitfield of Maylene on March 2; to Claudia Burchfield of Jemison on March 4. Belated wishes are extended to Steve Kizzire on Feb. 24, and to Mike Whitfield on Feb. 26, both of Maylene.

* * * *

Roy Dallas was the name chosen for the new son of David P. and Kay P. Downs of Calera.

He was born February 13 at Shelby Medical Center and weighed 9 lbs. 7 oz.

Dollie Peters of Calera is the grandmother. Great-grandmas are Rosie Peters and Ethel Cost, both of Calera.

* * * *

The Wilsonville Fine Arts club met at the home of Mrs. Cora B. Mitchell recently, with 12 members present.

A brief business meeting was held, in which committee chairmen made reports. Next month all members are asked to bring a towel and a bathcloth, to be donated to the Attention Home.

During the program, members shared their favorite poems with each other.

* * * *

Phillip and Carla Walker of Alabaster are the parents of a 6 lb. 6½ oz. son.

Charles Phillip Walker III was born Feb. 19 at Shelby Medical Center.

Grandparents are Mr. and Mrs. C.P. 'Red' Walker, and Mr. and Mrs. Billy Mack Benson.

* * * *

A 10-year old Saginaw girl walked away with 4 first place trophies in the recent National Baton Twirlers Association in Huntsville.

Candy Mitchell, daughter of Mr. and Mrs. Larry Mitchell of Saginaw, was named Miss Rocket City's Marching Queen. She also placed first in fancy twirling, solo and 2-baton twirling. Mitchell was among some 30 contestants in the 7-10 year old category.

Grandparents of the winner are Mr. and Mrs. Gene Mitchell of Saginaw, and Mr. and Mrs. James Grissom of Bessemer.

She is a 5th grade student at Shelby Academy.

* * * *

Anthony and Debbie Wolfe of Pea Ridge recently returned from a 4-day winter vacation in the Bahamas.

* * * *

The Opp Jaycees will hold their 25th annual Rattlesnake Rodeo during the weekend of March 3. If you've been sitting around on weekends trying to find something daring and different to do with your time... my friends this is certainly an event for you.

The Jaycees have many plans for the day including a beauty contest, a stock car race, clogging, buck dancing, and sky diving, as well as ye olde snake demonstrations which will be held at 10:45 a.m. and 2:30 p.m.

For more information contact the Opp Chamber of Commerce at 1-493-3070.

* * * *

If you have any news of social interest, please call Iris at 669-3131 during office hours. Deadline: noon Mondays.

Local church happenings

The Shelby Christian Women's Club will hold a brunch on Tuesday, March 6 at the Riverchase Country Club from 9:15-11:15 a.m.

The agenda includes a 'Slip into Spring' fashion show.

Reservations and cancellations for both nursery and brunch are necessary. The deadline for either is March 2. For more information call Karen 663-5127 or Jeani 663-0399.

* * * *

Bill Benson, a local insurance broker, will give his personal testimony at the Helena Cumberland Presbyterian Church on March 4 at 7 p.m.

Pastor Stan Reaves invites the public to attend this special service at the church, located on Main Street, next to the Helena Post Office.

In addition to the testimony, there will be special music and featured singers.

* * * *

Christ the King Lutheran Church has scheduled an 'Ash Wednesday' worship service on March 7 beginning at 7:30 p.m.

The service will include Holy Communion and the Imposition of Ashes.

The church is located on Riverchase Pkwy West and Hwy 31.

All interested persons are invited to attend.

The Abundant Life Chapel will sponsor a revival March 5-9.

Speaker for the event will be Ruby Kyle of Midfield.

Services will begin at 7 p.m. nightly.

Rev. Ricky Smith, pastor, welcomes everyone.

Directions: go 2 miles south of Thompson High School on Hwy 199, turn left on Hwy 12. The church is ¼ mile ahead on left.

* * * *

M. Wendell Belew will be the guest speaker at the First Baptist Church of Columbiana during the morning worship service on March 4 and at the Home Missons Banquet.

Belew, a native Kentuckian, joined the Home Mission Board staff in 1956, and presently serves as director of the Missions Ministries Division for the Home Mission Board in Atlanta.

Everyone is invited to attend the service which will begin at 11 a.m., according to pastor Tim Williams.

The church is located on Main Street, Columbiana.

* * * *

'Sand Castles,' a contemporary Christian film, will be shown on Sunday evening, March 4 at K-Springs Church of God beginning at 6:30 p.m.

The film is the story of family and financial struggles in this materialistic age.

Russell H. Whitener, pastor, extends a cordial invitation to the public.

The church is located approximately 2½ miles South of Chelsea on county 39.

* * * *

Community Lenten services will begin on Ash Wednesday, March 7, at the First United Methodist Church of Alabaster (formerly Central United Methodist Church).

Services will be held each Wednesday at 12:05 p.m. until April 18, the Wednesday before Easter.

A guest preacher from the community will be the speaker, followed by a luncheon. All activities will conclude by 1 p.m.

Rev. J.C. Crim will be the first speaker for the event. He will talk on the subject of 'Praying Hands'.

A nursery will be provided. For more information: 663-0509.

* * * *

The Pea Ridge House of Prayer is in the process of furnishing a pastorium for their pastor, James Burford.

If you have any furniture that you would be interested in donating, please call 665-7300.

* * * *

If you have any news of religious interest, please call Iris at 669-3131 during office hours. Deadline: noon Mondays.

Obituaries

LEIGH ANN DAVIS

Four-month old Leigh Ann Davis died February 26 in her Alabaster home.

She is survived by her parents, Roger D. and Donna Jo Davis; brothers, Roger Davis Jr. and Robert D. Davis, both of Alabaster; grandparents, Mr. and Mrs. Pike Dwayne of Calera and Mr. and Mrs. Albert Davis of Maylene; and great-grandparents, Dorothy Dobbs of Bessemer, and Emogene Davis of Columbiana.

Graveside services were planned for February 29 at Macedonia Cemetery.

ISAAC LEMUEL WALKER

Isaac Lemuel Walker, 80, of Rt. 4, Montevallo died February 23 at Briarcliff Nursing Home.

He is survived by his wife, Leta L. Walker, and a grandson, Leslie Watson.

Funeral services were held February 26 at Macedonia Baptist Church, with interment in the adjoining cemetery.

THERON SAMUEL HILL

Montevallo resident Theron Samuel Hill, 92, died February 24 at Shelby Medical Center.

He is survived by sons, B. Taylor Hill of Montevallo, and Loy Jackson Hill of Palo Alto, Calif.; eight grandchildren; six great-grandchildren; and a sister, Gertrude Daughtery of Lake City, Fla.

Funeral services were held February 25 at Hoffman-Rocko Chapel, with burial in Moore Cemetery.

LUCILE BRANTLEY

Lucile Brantley, 76, of Maylene, died February 23 at Briarcliff Nursing Home.

She is survived by sons, Jack E. and Jerry Brantley, both of Maylene; three grandchildren; sisters, Lorraine Bendle of Mobile and Willie Frances Brantley of Maylene.

Funeral services were held February 25 at Ryan's Baptist Church, with interment in the adjoining cemetery.

FULMER STEVEN MOTE

Sixty-two year old Fulmer Steven Mote of Alabaster, died February 25 at Shelby Medical Center.

He is survived by his wife, Mary F. Mote; a son, Billy G. Mote; daughters, Mary Herrington, Jackie Puckett and Nancy Howard; five grandchildren; brothers, Guy Mote Jr., and Thomas A. Mote; sisters, Lois Boatright, Louise Mathis and Bobbie Hughey, all of Georgia.

Funeral services were held February 27 at Westwood Baptist Church, with burial in Decatur, Ga.

JOHN PURSER MILES

John Purser Miles, 83, of Columbiana, died February 23 at Shelby Medical Center.

Mr. Miles was a native of Macon County. He was a former employee of McDow Motor Company, and the Shelby County Board of Education.

He was survived by several nieces and nephews.

Funeral services were held February 25 at Bolton-Brown Chapel, with burial in Columbiana Cemetery.

JEWELL V. FOSTER

Jewell V. Foster, 68, of Columbiana died February 23 at his residence.

She was a lifetime resident of Shelby County, and was retired from Baptist Medical Center Montclair.

She is survived by daughters Angeline Moore of Hueytown, and Claudine Potter of Columbiana; three grandchildren and four great - grandchildren.

Funeral services were held February 25 at Bolton-Brown Chapel, with burial in Pine Lawn Cemetery.

SELMER F. ROWELL

Chelsea resident Selmer Franklin Rowell, 50, died February 21 at his home.

He was a member of Pike Avenue Baptist Church, and a 14 year veteran of the US Air Force. He was also a member of the Alabaster VFW.

Rowell is survived by his wife, Myrtle Morris Rowell; sons, Floyd and William Rowell; a daughter, Anita Rowell, all of Chelsea; brothers, Herbert, Jerald, and Don Rowell, all of Birmingham.

Funeral services were held February 23 with burial in Pleasant Valley Cemetery.

KAREN D. LOWERY

Three-month old Karen D. Lowery of Gardendale died February 21 at Children's Hospital.

She is survived by her parents, James and Teresa Lowery; a brother, Carl; a sister, Kinisha; a grandmother, Hazel Lowery of Gardendale; and a great-grandmother, Grace Spears of Kentucky.

Funeral services were held February 24 at Bolton-Brown Chapel, with burial in New Shelby Cemetery.

Tribute to Don Bulger

"A Tribute to the Memory of Mr. Don Bulger"

As I sit here with pen in hand, staring out my kitchen window, at the rain drops slowly falling, this day will be etched in my memory forever. You see, Monday, one of the best friends I've ever known was laid to rest.

Anyone can write of a person, or speak what seems to them to be truth, but knowing a person for years is truth. I knew the man. My first encounter with coach Bulger was in the 7th grade, at Shelby County High in 1959-60. I met him in the hall one day. He spoke.

"You're new here aren't you?"

"Yes Sir," I replied.

"Well just dig in, always be alert, and know what's going on, and you'll make it, Little Bit (That's what he called me then)."

I knew I'd found a friend that day. Oh, I'd already heard of him from the other students around school. You see, he was not only a teacher and football coach, but he was their friend. And that's the bottom line, Friend!

The love affair continued many years with Mr. Bulger and Shelby County High. There have been thousands of students that have passed through that school, and I'm sure most all are better from having known the man. In some shape or form, he left his mark on each student.

There have been unnumbered times I've asked and received help from Mr. Bulger on projects for the betterment of our schools and community. He always said, "Helen, the youth have got to come first. They are our future." He was, and is, so right.

I can truly say he believed everyone had good in them. He looked for the positive in students and people, not the negative. He believed in building blocks, in foundations. He called it, "mentally speaking" of the individual, for therein lies the strength of the person.

He was proud of Shelby County High, and its accomplishments and of its faculty. He commented to me recently, "Helen, I believe we have one of the best schools in the county, if not the state. Sure we've had our problems, but what school doesn't? You can't make all the students and faculty happy all the time, but education is a must, we have a good faculty here, and as long as I'm principal we will work together to see our youths have what it takes -- maybe not what they like, but what it takes to give that extra push, to enter the adult world outside. For you see, the world outside, these walls can be cruel at times."

He got his taste of both, I'd say. I read somewhere, "It takes the bitter with the sweet, to make life full and complete."

Mr. Bulger had an inner strength that sustained him. He believed in trying to help yourself, if you pushed hard enough, that extra shove would eventually come.

He came in contact with many people through his walk in life. On the job, off the job, he leaves behind family, friends, acquaintances.

Oh Mr. Bulger, I shall surely, as so many will, miss seeing your kind face and hearing your encouraging words. I'll miss seeing you at football, baseball, basketball, school plays, at any activity involving our youth, or walking down the halls of Shelby High. I'll miss the friendly hello or hand waving or shaking as I'd pass you on some street corner or highway. No one can take away those memories. I am a proud and better person for having known Mr. Don Bulger, my dear friend. So rest in peace. Life's toils are over, and though your life light has dimmed, Shelby County High and your friends will always love thee still! Amen.

Your friend,
Helen Foster Lewis

LEGAL NOTICE

Notice of Mortgage Foreclosure

Whereas, on the 31st day of May, 1979, Line Fast Corporation did execute and deliver to Bankers Trust Company, a government guaranteed lending unit, a mortgage on the real estate hereinafter described, which mortgage was duly recorded in the Office of the Judge of Probate for Shelby County, Alabama, in Book 392, Page 280 et seq.; and assigned to Barclays Bank of New York, a New York banking corporation, on June 18, 1981 and duly filed for record in the Office of Judge of Probate of Shelby County, Alabama on July 17, 1981 in Book 41, Page 511 et seq.; and assigned to Beneficial Funding Corporation, a Delaware corporation, on October 12, 1982 and duly filed for record in the Office of the Judge of Probate of Shelby County, Alabama on February 25, 1983 in Book 48, Page 913 et seq.; and

Now, therefore, four weeks' notice is hereby given that Beneficial Funding Corporation will sell at public auction to the highest and best bidder for cash at the main entrance of the County Courthouse in Shelby County, Alabama, during the legal hours of sale on March 16, 1984, the property described in said mortgage, as follows, to-wit:

Situated in the County of Shelby, State of Alabama, being:

A portion of the West half of the NW¼ of Section 2, Towhship 24 North, Range 12 East, more particularly described as follows:

Begin at the SE corner of the West half of the NW¼ of Section 2, Township 24 North, Range 12 East, and run Northerly along the East side of said West half for 1528.80 feet to the point of beginning; thence turn an angle of 110 deg. 04 min. 11 sec. to the left and run Southwesterly 248.05 feet; thence turn an angle of 49 deg. to the right and run Northwesterly 263.51 feet; then turn an angle of 114 deg. to the left and run Southerly 508.50 feet; then turn an angle of 90 deg. 56 min. 51 sec. to the left and run Easterly 501.11 feet; then turn an angle of 94 deg. 29 min. 30 sec. to the left and run Northerly 73.88 feet; then turn an angle of 1 deg. 20 min. 46 sec. to the right and run Northerly 212.90 feet; then turn an angle of 00 deg. 30 min. 12 sec. to the left and run Northerly 212.37 feet back to the point of beginning, containing 5.00 acres, situated in Shelby County, Alabama. The proceeds of said sale will be applied in accordance with the provisions of the above mentioned mortgage. Sale subject to Alabama Law of Redemption.

Beneficial Funding Corporation
Attorneys for Mortgagee
Engel, Hairston, Moses & Johanson, P.A.
Charles H. Moses III
7th Floor, Watts Bldg.
Birmingham, AL 35203
Feb. 15,22,29, March 7, 1984 No. 198

LEGAL NOTICE

The Planning Commission of the City of Pelham will hold a public hearing on March 14, 1984, at 7:00 p.m. at City Hall to consider an amendment to the zone district boundaries of the City of Pelham so as to change the zoning of subject property to B-3 General Business District.

Description

Commence at the Northwest corner of the E½ of the SW¼ of Section 30, Township 19 South, Range 2 West, thence run East along the North boundary line a distance of 310.97 to the point of beginning. From the point of beginning continue along last described course a distance of 353.0 feet to a point; thence turn an angle to the right of 87°-41' and run southerly a distance of 1507.60 feet to a point on the north right-of-way line of Valleydale Road. Thence turn an angle to the right of 57°-37' and run along the North right-of-way line of Valleydale Road a distance of 419.15 feet to a point. Thence turn an angle to the right of 302°-30'-30" and run northerly a distance of 1743.03 feet to the point of beginning. All in Shelby County, Alabama.

Feb. 23, March 1, 1984 No. 209

Dexter
PEST CONTROL
STOPS TERMITES AND PESTS
-SINCE 1953-

Phone 665-5485 or 942-3963
Most Prices Quoted On The Phone
DR. E.B. VINSON (Ph. D)
Auburn Trained Expert directs Service for Homes

SOUTHERN GOSPEL SINGING
featuring
Columbiana Nazarene Singers
Quartet - Duets - Solos
String Band - Choir
COLUMBIANA CHURCH OF THE NAZARENE
Sunday Morning, March 4th
Sunday School 9:45 a.m.
Everyone Welcome!

Making the tough decisions. . .The Hollings Difference

Senator Fritz Hollings is the only Presidential candidate with a plan to end soaring budget deficits. Fritz Hollings has the track record in providing responsible government at all levels. He has fought consistently for strong, balanced national security. He has fought tenaciously to protect our nation's natural resources. He has been an insistent voice on the side of investing in our nation's *human* resources through nutrition and education.

And no candidate speaks so directly, candidly and with as much common sense as Senator Fritz Hollings.

Hollings
President

WANT TO KNOW MORE? Write: Hollings for President Committee
5601 First Avenue North, Birmingham, AL 35212, (205) 591-1984

Legal notices

LEGAL NOTICE

Sealed bids for rennovation of Town Hall in Vincent, Ala are solicited, will be opened at regular meeting of Town Council on Tuesday, March 20th, 1984 at 7:00 o'clock P.M. Plans available Town Hall Mon.-Fri. 8:00 - 12 A.M. Licensed contractors required. Rights reserved to deny any or all bids.

Nolen Clinkscales
Mayor

March 1,8,15, 1984 No. 219

LEGAL NOTICE

State of Alabama
County of Shelby

Notice is hereby given that a bill substantially as follows will be introduced in the Legislature of Alabama and applcation for its passage and enactment will be made, to-wit:

A Bill to be Entitled
AN ACT

To authorize the Shelby County Commission to adopt, amend and provide for the enforcement of certain building codes which shall apply in certain areas in said county; to prescribe the manner of adopting such codes; to authorize the prescription and collection of certain fees necessary to effect the enforcement of such codes and to prescribe penalties for violation of such codes.

BE IT ENACTED BY THE LEGISLATURE OF ALABAMA:

Section 1. This act shall apply only in Shelby County, Alabama.

Section 2. When used in this act the word "code," unless the context clearly indicates a different meaning, shall mean: not less restrictive than the Southern Building Code, as of the date of this act, (and its companion codes on plumbing and gas, all as produced by the Southern Building Code Congress, and the National Electrical Code of the National Fire Protection Association).

Section 3. The Shelby County Commission may by reference, adopt, amend, and provide for the enforcement of the code. Such code, when adopted as herein authorized, shall apply to and govern in all unincorporated areas of the county and also in those parts of the county lying within the corporate limits of municipalities which have not adopted and are not enforcing municipal building codes. Such commission may also repeal any such code after having adopted it.

The code shall not be adopted by such commission except after a public hearing on due notice thereof by publication in a newspaper published and of general circulation in such county. Such notice shall be published at least ten days before the hearing. The text of the code which it is proposed to adopt by reference shall be made available for inspection at the county courthouse. Nothing herein shall be construed to require the setting out in full of the text of the proposed code in the notice of the hearing nor in the resolution or ordinance; but such code or amendments thereof shall be properly identified as to date and source in the notice and in the ordinance or resolution adopting it and a copy thereof shall be attached to such ordinance or resolution.

A copy thereof shall also be filed in the office of the clerk of the county commission and in at least one other county office where such copies will be available for public use, inspection and examination.

When Shelby County has adopted the code by reference pursuant hereto, the officer administering such code may adopt administrative regulations which incorporate by reference such subsequent changes and amendments of the code, properly identified as to date and source, as may be adopted by the agency or association which promulgated the code, if such officer finds that the changes and amendments conform to nationally recognized standards or accepted engineering practices.

Any administratice regulations which incorporate building code amendments by reference shall become effective upon the expiration of sixty calendar days following the promulgation of the regulations, unless within that period of time the county commission adopts a resolution or ordinance disapproving of such administrative regulations.

Section 4. The county commission shall have the authority for and the responsibility of enforcing the provisions of this act. The county commission having established an enforcement program for such code, is hereby further authorized and empowered to prescribe and exact fees and charges based on a percent of the total value or cost of the project, to be paid for inspections and other administrative services. Such fees and charges collected pursuant to this act shall be paid into the county treasury.

Section 5. Any person violating any of the provisions of this act or failing to comply with any of the provisions of the act after ten days written notice of an enforcement agency shall be guilty of a misdemeanor punishable by a fine of not more than five hundred dollars or thirty days in jail or both, and a penalty of one hundred dollars per day during continuance of the violation.

Section 6. This act shall not be construed to impair or limit in any way the power of the county commission to define or abate public nuisances within its jurisdiction.

Section 7. Nothing in this act shall be construed as abrogating or otherwise affecting the power of any state department or agency to promulgate regulations, make inspections, or approve plans in accordance with any other applicable provisions of law not in conflict with the provisions herein.

Section 8. This act shall be liberally construed as being additional authority for the Shelby County Commission to adopt ordinances relating to the establishment and enforcement of minimum standards for buildings, dwellings, and the structures of all types and descriptions used for human habitation and occupancy. The authority conferred by this act is cumulative to and in addition to other existing legal authority.

Section 9. Mobile homes, as defined in Section 24-5-[illegible] of the Code of Alabama 1975, are specifically excluded from the provisions of this act.

Section 10. The following exceptions shall be excluded by the county commission from the provisions of these minimum codes:

1. One and two family dwellings and out buildings in connection therewith.

2. Farm buildings or farm structures.

Nothing in these minimum codes shall apply to any building or project authorized or licensed by the Nuclear Regulatory Commission or the Federal Power Commission. The county commision may modify these minimum codes for application within its area of jurisdiction by adopting provisions more stringent than the codes set forth above, and also may amend and revise these codes by adopting more recent amendments or additions of the named codes.

Section 11. The provisions of this act are severable. If any part of this act is declared invalid or unconstitutional, such declaration shall not affect the part which remains.

Section 12. This act shall become effective immediately upon its passage and approval by the Governor, or upon its otherwise becoming a law.

March 1,8,15,22, 1984 No. 223

STATE OF ALABAMA
PROCLAMATION
BY THE GOVERNOR

WHEREAS, the Legislature of Alabama at the Third Special Session of 1983 ordered an election to be held by the qualified electors of the State of Alabama on a certain proposed amendment to the Constitution of Alabama, set out here as Act No. 83-791, and further ordered in Act No. 83-791 that said election on said amendment to be held at the first statewide primary, general or special election after the expiration of three (3) months from the final adjournament of the Third Special Session of the Legislature in 1983; and

WHEREAS, the date of the first statewide primary, general or special election held after the expiration of three (3) months from the final adjournment of the Third Special Session of the Legislature in 1983 will be and occur on March 13, 1984; and

WHEREAS, notice of such election, together with this proposed amendment, is required by law and by the provisions of tne Act submitting the amendment to be given by a Proclamation of the Governor, to be published in every county in the State of Alabama for four successive weeks next preceding the day appointed for the election, in a newspaper published in each such county;

NOW, THEREFORE, I, George C. Wallace, as Governor of the State of Alabama, Jo hereby give notice, direct and proclaim that on Tuesday the 13th day of March, 1984, an election will be held at the several polling places within the State of Alabama in the manner and form provided by law upon the following proposed amendment to the Constitution of 1901 of the State of Alabama:

Proposed Amendment

"(A) As used in this Amendment, the following terms shall be given the following respective meanings:

"Costs of County Facilities" means the costs of acquiring, providing, constructing and equipping new County Facilities, renovating, reconstructing, improving, enlarging or equipping any existing County Facilities or any combination thereof.

"County" means Randolph County, Alabama.

"County Facilities" means (a) any land, building, equipment and any other facility or facilities necessary or useful in the housing, confinement, detention, feeding, treatment, rehabilitation or training of persons held in lawful custody, and (b) any land, building, equipment or other facility useful as a county courthouse building.

"County Facilities Building Fund" means the County Facilities Building Fund to be established by the County pursuant to the provisions hereof for the purpose of receiving certain tax receipts required by the provisions hereof to be paid therein.

"Existing Ad Valorem Tax" means the two and one-half mill road, bridge and public building ad valorem tax authorized to be levied by the County pursuant to Section 215 of the Constitution.

"Related Securities" means any bonds or warrants, including refunding bonds or warrants, issued for purposes for which Securities may be issued hereunder after the effective date of this Amendment under the provisions of any other amendment to the Constitution or statute, provdied that the governing body of the County in the proceedings authorizing the issuance of such bonds or warrants hrs pledged for the payment of such bonds or warrants those moneys required by the provisions hereof to be paid into the County Facilities Building Fund.

"Securities" means any bonds or warrants, including refunding bonds or warrants, issued by the County under the provisions of this Amendment.

"Special Ad Valorem Tax" means the special county hospital ad valorem tax authorized to be levied by the County pursuant to Amendment No. 72 to the Constitution.

"Special Taxes" means the Special Ad Valorem Tax and the Existing Ad Valorem Tax.

(B) The County is hereby authorized and directed (subject to prior pledges and agreements, if any) to pay, out of taxes collected each year, beginning with taxes collected with respect to the tax year that began October 1, 1982, one-half of the tax receipts derived from the levy of the Special Ad Valorem Tax into the County Facilities Building Fund. The County shall discontinue paying such tax receipts into the County Facilities Building Fund when all of the Securities issued hereunder and any Related Securities issued by the County have been paid in full, or when the County shall have expended the sum of $1,500,000 out of the County Facilities Building Fund to pay Costs of County Facilities, whichever shall last occur.

(C) The County is hereby authorized and directed (subject to prior pledges and agreements, if any) to pay, out of taxes collected each year, beginning with taxes collected with respect to the tax year that began October 1, 1982, four-tenths of the tax receipts derived by the County from the levy of the Existing Ad Valorem Tax into the County Facilities Building Fund. The County shall discontinue paying such tax receipts into the County Facilities Building Fund when all of the Securities issued hereunder and any Related Securities issued by the County have been paid in full, or when the County shall have expended the sum of $1,500,000 out of the County Facilities Building Fund to pay Costs of County Facilities, whichever shall last occur.

(D) The County is hereby authorized and directed to establish the County Facilities Building Fund for the purpose of receiving the moneys required to be paid therein by the provisions hereof and any other tax receipts or other moneys of the County that the County may determine to pay therein. Funds on deposit in the County Facilities Building Fund shall be used to pay Costs of County Facilities, up to an amount not exceeding $1,500,000, and to pay principal of and interest and premium, if any, on (1) Securities issued hereunder to finance Costs of County Facilities and (2) Related Securities issued to finance Costs of County Facilities.

(E) The County is hereby authorized to sell and issue from time to time its Securities, not exceeding $1,500,000 in aggregate principal amount, for the purpose of financing Costs of County Facilities and to pledge for payment of the Securities the portions of the Special Taxes required to be paid into the County Facilities Building Fund.

For the purpose of refunding any Securities, including refunding Securities issued under the provisions of this Amendment, whether the refunding shall occur before, at or after the maturity of the Securities refunded and for the purpose of paying all premiums and expenses of the refunding (including, without limitation, attorneys' fees, costs of printing the refunding Securities, fiscal agents' fees and accountants' fees), the County is hereby authorized to sell and issue from time to time refunding Securities in an aggregate principal amount not exceeding the sum of (a) the outstanding principal amount of the Securities to be refunded, (b) the interest (accrued or to accrue) to the respective maturities of the Securities to be refunded or if the Securities to be refunded are to be called for redemption, either on the earliest date on which under their terms they may be redeemed or some later date or dates, the interest (accrued or to accrue) on the Securities to be refunded to the date or dates on which they are to be called for redemption, (c) the amount of any redemption premium required by the terms of the Securities to be paid as a condition to their redemption prior to their respective maturities and (d) the amount of any expenses (actual or estimated) of such refunding.

The Securities issued hereunder may but need not be general obligations of the County, but shall be secured by the portions of the Special Taxes pledged for their payment in the proceedings of the County whereunder the Securities are authorized to be issued and required to be paid into the County Facilities Building Fund.

All Securities issued under this Amendment may be in such form and denominations and of such tenor and maturities, may bear interest at such rate or rates payable at such time or times, not exceeding thirty (30) years from their date may be sold at public or private sale and may contain such provisions not inconsistent with this Amendment as shall be provided in the proceedings of the governing body of the County whereunder such Securities are authorized to be issued. The power to pay, as required herein, the portions of the Special Ad Valorem Tax and the Existing Ad Valorem Tax into the County Facilities Building Fund and the power to issue the Securities shal be in addition to all other powers which the County may have under this Constitution and the laws of Alabama. The indebtedness evidenced by the Securities issued under this Amendment shall be in addition to all other indebtedness authorized to be incurred by the County and shall not be charged against the limitation on the indebtedness of the County provided for in Section 224 of the Constitution.

(F) The County is hereby authorized to pledge for payment of principal of and interest (and premium, if any) on Related Securities the portions of the Special Taxes required to be paid into the County Facilities Building Fund.

(G) It is the intention hereof that the governing body of the County shall pay one-half of the revenues from the Special Ad Valorem Tax and four-tenths of the revenues from the Existing Ad Valorem Tax (subject only to prior pledges of and agreements pertaining to either thereof) as shall, together with any other moneys paid into the County Facilities Building Fund, be sufficient to provide funds to make available County Facilities for the County, either directly through payment of Costs of County Facilities or through payment of the principal of and interest (and premium, if any) on the Securities authorized to be issued hereunder and on any Related Securities that may be issued by the County for the purpose of paying Costs of COunty Facilities, all to the end that adequate County Facilities will be available in the County. Proceeds of the Special Taxes paid into the County Facilities Building Fund that are not needed within 12 months of the date of such payment to pay principal of and interest on Securities issued hereunder or on Related Securities or to refund Securities shall be used to pay costs of constructing and maintaining the County Facilities herein provided for, or to purchase and retire Securities or Related Securities or to call Securities or Related Securities for redemption prior to the maturity thereof.

(H) The provisions of this Amendment shall be self-executing, and authorization from or any other action by the Legislature shall not be a prerequisite to the issuance of the Securities hereunder or to the use of the proceeds of the Special Taxes as provided herein; provided, however, that the provisions of this Amendment shall not become operative unless approved by a majority of the qualified electors of the County who vote thereon at a referendum election held for such purpose upon the call of the County Commission, and provided further, that if this amendment is approved by the qualified electors of the County who vote thereon upon its submission, such election shall constitute a referendum held for such purpose and no further election need to be called.

(I) It is hereby specifically declared that this Amendment is not being proposed pursuant to the provisions of that certain amendment to the Constitution (known as Amendment No. 425) that was proposed by Act No. 82-330 adopted at the 1982 Regular Session of the Legislature of Alabama, and provisions of the said Amendment 425 are hereby declared to be inapplicable to this Amendment."

I further direct and proclaim that notice of this election to be held on Tuesday the 13th day of March, 1984, upon the above set forth amendment to the Constitution of 1901 of the State of Alabama, be given by publishing the same once a week for four successive weeks next preceding Tuesday the 13th day of March, 1984, in each county of the State of Alabama in a newspaper published in said county, and in a county where no newspaper is published, a copy of the notice shall be posted at each courthouse and in three other places in the county.

IN WITNESS WHEREOF, I have hereunto set my hand and caused the Great Seal of the State of Alabama to be affixed by the Secretary of State at the Capitol, in the City of Montgomery, this the 12th day of February, 1984.

George C. Wallace
GOVERNOR

ATTEST:
Don Siegelman
SECRETARY
OF STATE

Feb. 16,23, March 1,8, 1984 No. 201

LEGAL NOTICE
Mortgage Foreclosure Sale

Default having been made in the payment of the indebtedness secured by that certain mortgage executed by Robert F. Walton and wife, Wanda C. Walton to Guaranty Savings and Loan Association on the 27th day of June, 1975, said mortgage being recorded in the office of the Judge of Probate of Shelby County, Alabama, in Book 346 Record of Mortgages, at page 786, the undersigned Guaranty Federal Savings and Loan Association formerly known as Guaranty Savings and Loan Association as mortgagee, under and by virtue of the power of sale contained in said mortgage, will sell at public outcry to the highest bidder for case, in front of the Main entrance of the Courthouse at Columbiana, Shelby County, Alabama on the 19th day of March, 1984 during the legal hour of sale, the following described real estate, situated in Shelby County, Alabama, to-wit:

Lot 2, Block 4, according to the Map of Navajo Hills, Sector Two, as recorded in the Probate Office of Shelby County, Alabama, in Map Book 5, Page 24.

This sale is made for the purpose of paying the indebtedness secured by said mortgage, as well as the expenses of foreclosure.

Guaranty Federal Savings and Loan Association formerly known as Guaranty
Savings and Loan Association
Mortgagee

Carlos E. Heaps
810 Massey Building
Birmingham, AL 35203
Attorney for Mortgagee
Feb. 16,23, March 1, 1984 No. 200

LEGAL NOTICE
Notice of Application for Acquisition of Bank by a Bank Holding Company
and
Application for Membership

Notice is hereby given by Applicant, First American Bancshares, Inc., Post Office Box 100, 3000 Highway 31 South, Pelham, Shelby County, Alabama 35124, that it will apply to the Federal Reserve Board pursuant to Section 3(a)(1) of the Bank Holding Company Act for a bank holding company. The Applicant intends to acquire at least 56,000 shares (80%) of the outstanding Common Stock of First American Bank of Pelham, Post Office Box 100, 3000 Highway 31 South, Pelham, Alabama 35124.

Notice is also hereby given that Applicant's subsidiary First American Interim Bank ("Interim") has applied to the Federal Reserve Board for membership. Interim's principal place of business will be 3000 Highway 31 South, Pelham, Shelby County, Alabama.

The public is invited to submit written comments on both applications to the Federal Reserve Board at the Federal Reserve Bank of Atlanta, 104 Marietta Street Northwest, Atlanta, Georgia 30301. The comment period on these Applications will not end before March 30, 1984. Call Mr. Zane R. Kelley at (404) 586-8952 at the Federal Reserve Bank of Atlanta to find out if you have additional time for submitting comments on either Application or if you need more information about submitting comments. The Federal Reserve Board will consider comments, including requests for a public meeting or formal hearing on either Application, if they are received by the Federal Reserve Bank during the comment period.

March 1,8, 1984 No. 217

LEGAL NOTICE
Notice of Applications for Merger of Banks and for Membership

Notice is hereby given by Applicant, First American Interim Bank, Post Office Box 100, 3000 Highway 31 South, Pelham, Shelby County, Alabama 35124, that it will apply to the Federal Reserve Board to merge with First American Bank of Pelham, Post Office Box 100, 3000 Highway 31 South, Pelham, Shelby County, Alabama 35124.

Notice is also hereby given by Applicant that it has applied to Federal Reserve Board for membership. Applicant's principal place of business will be 3000 Highway 31 South, Pelham, Shelby County, Alabama.

The public is invited to submit written comments on these applications to the Federal Reserve Board at the Federal Reserve Bank of Atlanta, 104 Marietta Street Northwest, Atlanta, Georgia 30301. The comment period on these Applications will not end before March 30, 1984. Call Mr. Zane R. Kelley at (404) 586-8952 at the Federal Reserve Bank of Atlanta to find out if you have additional time for submitting comments on these Applications or if you need more information about submitting comments. The Federal Reserve Board will consider comments, including requests for a public meeting of formal hearing on these Applications, if they are received by the Federal Reserve Bank during the comment period.

March 1,8,15,22,29, 1984 No. 218

LEGAL NOTICE

Estate of
Thomas Neil Anderson
Deceased.

Probate Court

Letters of Administration of said deceased having been granted to the undersigned on the 24th day of February, 1984, by the Hon. Thomas A. Snowden, Jr. Judge of the Probate Court of Shelby County, notice is hereby given that all persons having claims against said estate are hereby required to present the same within time allowed by law or the same will be barred.

Margaret Anderson, Administratrix
of the estate of
Thomas Neil Anderson

March 1,8,15,1984 No. 222

LEGAL NOTICE
Notice to General Public
and All Excavators

The Natural Gas System of the Town of Wilton is required by Federal Regulation Title 49 CFR, Section 192.614, to maintain a Damage Prevention Program. The purpose of this program is to reduce damage to underground gas lines and accidents caused from such damage. Before you dig call 665-2021. Office Hours: 8:00 a.m. - 4:00 p.m. Monday, Tuesday, Thursday, and Friday and 8:00 a.m. - 12:00 p.m. Saturday. Closed all day Wednesday. Any underground gas lines will be located without charge.

March 1,8,15,22, 1984 No. 221

LEGAL NOTICE

A Public Hearing will be held at the City Hall in Wilton, Alabama, at 7 p.m. on March 6, 1984, for the purpose of receiving comments and statements from the public concerning the use of Revenue Sharing Funds for Entitlement Period 15.

James M. Henson
Mayor
March 1, 1984 No. 220

LEGAL NOTICE
Mortgage Foreclosure Sale

Default having been made in the payment of the indebtedness secured by that certain mortgage executed by David M. McDonald and wife, Elizabeth M. McDonald to Real Estate Financing, Inc., a corporation, on the 13th day of October, 1978, said mortgage being recorded in the Office of the Judge of Probate of Shelby County, Alabama, in Book 384, Page 179, the undersigned Real Estate Financing, Inc., a corporation, as mortgagee, under and by virtue of the power of sale contained in said mortgage, will sell at public outcry to the highest bidder for cash, in front of the Main entrance of the Courthouse at Columbiana, Shelby County, Alabama, on the 27th day of March, 1984, during the legal hours of sale, the following described real estate, situated in Shelby County, Alabama, to-wit:

Lot 13, First Addition to Triple Springs Subdivision, First Sector, as recorded in Map Book 6, Page 51, in the Probate Office of Shelby County, Alabama.

This sale is made for the purpose of paying the indebtedness secured by said mortgage, as well as the expenses of foreclosure.

Real Estate Financing, Inc., a corporation
Mortgagee

Corretti & Newsom
Attorneys for Mortgagee
Phone No. 251-1164
March 1,8,15, 1984 No. 216

LEGAL NOTICE
Mortgage Foreclosure Sale

Default having been made in the payment of the indebtedness secured by that certain mortgage executed by Roy E. Thomas and wife, Kathryn M. Thomas, (Sebsequently assumed by George H. Evans and wife, Joan S. Evans, and thereafter assumed by Isaac William Loveless and Georjane Loveless Brogden, and thereafter assumed by James Terry McCullough and Anne H. McCullough), to Jefferson Federal Savings & Loan Association of Birmingham, a corporation, on the 7th day of June, 1973, said mortgage being recorded in the Office of the Judge of Probate of Shelby County, Alabama, in Book 331, Page 527, the undersigned Jefferson Federal Savings & Loan Association of Birmingham, a corporation, as mortgagee, under and by virtue of the power of sale contained in said mortgage, will sell at public outcry to the highest bidder for cash, in front of the Main entrance of the Courthouse at Columbiana, Shelby County, Alabama, on the 27th day of March, 1984, during the legal hours of sale, the following described real estate, situated in Shelby County, Alabama, to-wit:

Beginning at the SW corner of the SE¼ of NW¼ of Section 14, Township 21, Range 3 West, and run East 55 yards; thence North 198 yards to Saginaw public road; thence southwest along south line of said road 66 yards; thence south 155 yards to the point of beginning, containing 2 acres, more or less, and being in the SE¼ of NW¼ of Section 14, Township 21, Range 3 West.

This sale is made for the purpose of paying the indebtedness secured by said mortgage, as well as the expenses of foreclosure.

Jefferson Federal Savings & Loan Association
of Birmingham, a corporation
Mortgagee

Corretti & Newsom
Attorneys for Mortgagee
March 1,8,15, 1984 No. 215

LEGAL NOTICE
In the Probate Court for
Shelby County, Alabama
In the Matter of the Petition
of John and Theda Wilson for
the Adoption of James Monty Yates
Case No. ———
Order of Publication

It being made to appear from the verified Petition for Adoption of Minor Child filed in the above cause by John and Theda Wilson, as Aunt and Uncle of James Monty Yates, a minor child, seeking to adopt said minor child, that the residence and whereabouts of James Cook, who is the alleged father of said child and any other person or persons claiming to be the father of said child, all of who's whereabouts are unknown and cannot be ascertained by resonable effort and on diligent inquiry and that the said James Cook is over the age of 21 years, and further it being alleged in said Petition for Adoption of Minor Child that said James Cook has abandoned said minor child, it is therefore, Ordered that James Cook answer or plead to said Petition for Adoption of Minor Child and the allegations therein contained on or before the 21st day of March, 1984, at 10:00 a.m., and further that said verified Petition for Adoption of Minor Child has been set for hearing before the Probate Court of Shelby County, Alabama, on the 21st day of March, 1984, at 10:00 o'clock A.m.

It is further ordered that publication of this Order be now made in the Shelby County Reporter, a newspaper published in Shelby County, Alabama, once a week for 4 consecutive weeks, and that a copy of said Order be posted at the door of the Courthouse of this County.

Done and Ordered this the 2nd day of February, 1984.

Thomas A. Snowden, Jr.
Judge of Probate

Feb.9,16,23, March 1, 1984 No. 188

LEGAL NOTICE
Notice of Application to Revise
Surface Coal Mining Permit

In accordance wjth the Alabama Surface Mining Control and Reclamation Act of 1981, its regulations and specifically Section 880-X-8M06 thereof, notice is hereby given that

Allied Products Company
P.O. Box 26289
Birmingham, Alabama 35226

has filed an application to revise permit P-3217-07-87-S, Grayhill - Nunnally Mine, in Sections 13, 14, 15, and 16, Township 21 South, Range 5 West, Shelby and Bibb Counties. This proposed revision would place all incidentals (ponds, haul roads, office and equipment storage areas, etc.) in a single increment; in addition, it would include a topsoil replacement variance. Written comments, objections, or requests for informal conferences concerning this application for revision should be made to the Alabama Surface Mining Commission, P.O. Box 2390, Jasper, Alabama 35502-2390. In addition, the applicant (Allied Products Company) requests that copies of such comments or objections be sent to it at the address given above and to Paragon Engineering, Inc., 3928 Montclair Road, Suite 230, Birmingham, Alabama 35213.

Feb. 16,23, March 1,8, 1984 No. 197

LEGAL NOTICE

Notice is hereby given that a bill to be entitled an act, affecting only Vincent, Alabama, will be introduced and application for its passage made in the next session of the legislature of The State of Alabama.

A Bill to be Entitled an Act

To provide that any former mayor of the Town of Vincent, Alabama, if otherwise qualified, may reside in the town limits or outside the town limits and shall be qualified to be elected and serve as mayor of said town.

Section 1. Any former mayor of the Town of Vincent, Alabama, if otherwise qualified, may reside in the town limits or outside the town limits of said town and shall be qualified as to residence requirements to be elected and serve as mayor of said town, not withstanding section 11-43-1, 1975 Code of Alabama.

Section 2. This act shall become effective upon its passage and approval by the Governor or upon its otherwise becoming a law.

Feb. 9,16,23, March 1, 1984 No. 194

LEGAL NOTICE

The following vehicles will be held at auction on Friday March 9, 1984 at 2:00 in the afternoon. The auction will take place at Faulkner's Garage & Wrecker 2087 Valleydale Terrace, Birmingham, AL 35244

1969 Mercury Tag #58C 5625 Serial #9Z66K579121.
1974 Ford F350 Truck "NO TAG" Serial #37SK023408.
1962 Cadillac Tag #131743 Serial #B6250371.
1975 Honda CVCC Tag #1F04823 Serial #SGD1003707.

March 1,8, 1984 No. 213

LEGAL NOTICE

Pursuant to the Alabama Surface Mining Control and Reclamation Act of 1981, Act 81-435, The Alabama Surface Mining Commission hereby gives notice of its decision to issue permit P-3408-58-86-S to Allied Products Company for its Grayhill-Nunnally East located in Shelby County. The ASMC has determined that all applicable requirements of Act 81-435 and regulations promulgated thereunder have been met.

Further, the Commission has determined that the applicant has complied and the permit application reviewed is in accordance with all applicable "Findings" of the Secretary of Interior, Federal Register, Vol. 47, No. 98, Thursday, May 20, 1982.

March 1, 1984 No. 214

LEGAL NOTICE
Mortgage Foreclosure Sale

Default having been made in the payment of the indebtedness secured by that certain mortgage executed by Barbara Germany, a single woman to The Olshan Corporation on the 10th day of December, 1982, said mortgage being recorded in the office of the Judge of Probate of Shelby County, Ala., Book 425 Record of Mortgages, at page 500 the undersigned The Olshan Corporation as mortgagee (or transferee), under and by virtue of the power of sale contained in said mortgage, will sell at public outcry to the highest bidder for cash, in front of the entrance of the Court House at Columbiana, Shelby County, Alabama, on the 26th day of March, 1984, during the legal hour of sale, the following described real estate, situated in Shelby County, Alabama, to-wit;

Lots 19, 20, 21, 22, 23 and 24, in Block 113, according to the Survey of Dunstan's Survey of the Town of Calera, Alabama, in the Office of the Judge of Probate of Shelby County, Alabama.

This sale is made for the purpose of paying the indebtedness secured by said mortgage, as well as the expenses of foreclosure.

The Olshan Corporation
Mortgagee-Transferee

Gary S. Olshan, Attorney
Attorney for Mortgagee-Transferee
March 1,8,15, 1984 No. 212

LEGAL NOTICE
Notice of Divorce Action

Steven Allen Blair, whose whereabouts is unknown, must answer Mary Michelle Manley Blair's complaint for divorce and other relief within 30 days after the last publication of this notice, or thereafter, a judgment by default may be rendered against him in case number DR83:448, Circuit Court of Shelby County.

Done this 13 day of February 1984.

Kyle Lansford, Clerk
Circuit Court of Shelby County
Feb. 23, March 1,8,15, 1984 No. 205

Estate of
Lucille Frost Weaver
deceased

Probate Court

Letters Testamentary of said deceased having been granted to the undersigned on the 13th day of February, 1984 by the Hon. Thomas A. Snowden, Jr., Judge of the Probate Court of Shelby County, notice is hereby given that all persons having claims against said estate are hereby required to present the same within time allowed by law or the same will be barred.

Emily Catherine Hughes, Executor of the
estate of Lucille Frost Weaver

Feb. 23, March 1,8, 1984 No. 204

LEGAL NOTICE
Ordinance No. 84-B

An Ordinance Amending Sections 1 & 2 of Ordinance No. 75-F of The City of Montevallo Levying a Privilege or License Tax against persons, firms or corporations engaged in the business of selling tangible personal property at retail or conducting places of amusement in the City of Montevallo or within its police jurisdiction.

Be it ordained by the Mayor and City Council of The City of Montevallo in the State of Alabama as follows:

1. Section 1 of Ordinance No. 75-F of the City of Montevallo which was adopted by the City Council and approved by the Mayor of the said City of December 8, 1975 is hereby amended so that the said Section 1 shall read in its entirety as follows:

Section 1. For the privilege of engaging or continuing within the city in the business activities hereinafter referred to there is hereby levied, in addition to all other taxes of every kind now imposed by law, and shall be collected as herein provided, a privilege or license tax against the person on account of the business activities and in the amounts to be determined by the application of rates against gross proceeds of sales, or gross receipts, as the case may be, as follows:

(a) Upon every person, firm or corporation engaged or continuing within the City in the business of selling at retail any tangible personal property whatsoever, including merchandise and commodities of every kind and character (not including, however, bonds or other evidence of debt or stocks, nor sale or sales of material and supplies to any person for use in fulfulling a contract for painting, repair, or reconditioning of vessels, barges, ships and other watercraft of over fifty tons burden), an amount to two percent (2%) of the gross proceeds of sales of the business except where a different amount is expressly provided herein; provided, that any person engaging or continuing in business as a retailer and wholesaler or jobber shall pay the tax measured by the gross proceeds of retail sales of such business at the rates specified, when his books are kept so as to show separately the gross proceeds of sales of each business, and when his books are not so kept he shall pay as a retailer the tax measure by the gross sales of the business.

(b) Upon every person, firm or corporation engaged or continuing within the City in the business of conducting or operating places of amusement or entertainment, billiard and pool rooms, bowling alleys, amusement devices, musical devices, theaters, opera houses, moving picture shows, vaudevilles, amusement parks, athletic contests, including wrestling matches, prize fights, boxing and wrestling exhibitions, football and baseball games (including athletic contests conducted by or under the auspices of any educational institution within the City, or any athletic association thereof, or other association whether such institution or association be a denominational, state, county or municipal institution or association or a state, county or city school, or other institution, association or school), skating rinks, race tracks, golf courses, or any other place at which an exhibition, display, amusement or entertainment is offered to the public, or place or places where an admission fee is charged, including public bathing places, public dance halls of every kind and description within the city, an amount equal to two percent (2%) of the gross receipt of any business.

(c) Upon every person, firm or corporation engaged or continuing within the City in the business of selling at retail machines used in mining, quarrying, compounding, processing and manufacturing of tangible personal property, an amount equal to one percent (1%) of the gross proceeds of the sales of such machines; provided, that the term "machine" as herein used, shall include machinery which is used for mining, quarrying, compounding, processing or manufacturing tangible personal property, and the parts of such machines, attachments, and replacements therefor which are made or manufactured for use on or in the operation of such machines and which are necessary to the operation of such machines and are customarily so used.

(d) Upon every person, firm or corporation engaged or continuing within the City in the business of selling at retail any machine, machinery, or equipment which is used in planting, cultivating, and harvesting farm products, or that which is used in connection with the production of agricultural products or products, livestock, or poultry on farms, and the parts of such machines, machinery, or equipment, attachments and replacements therefor which are made or manufactured for use on or in the operation of such machine, machinery, or equipment, and which are necessary to and customarily used in the operation of such machine, machinery, or equipment, an amount equal to one percent (1%) of the gross proceeds of the sale therof. The one percent (1%) rate herein prescribed with respect to parts, attachments, and replacements shall not apply to any automotive vehicle or trailer designed primarily for public highway use, except farm trailers used primarily in the production and harvesting of agricultural commodities. Where any used machine, machinery, or equipment, which is used in planting, cultivating, and harvesting farm products, or used in connection with the production of agricultural produce or products, livestock, and poultry on farms is taken in trade or in a series of trades as a credit or part payment on a sale of a new or used machine, machinery, or equipment, the tax levied herein shall be paid on the net difference, that is the price of the new or used machine, machinery, or equipment sold, less the credit for the used machine, machinery, or equipment taken in trade.

(e) Upon every person, firm or corporation engaged or continuing within the City in the business of selling at retail any automotive vehicle, truck trailer, semi-trailer, or house trailer, an amount equal to one-half of one percent (½) of the gross proceeds of sales of the said automotive vehicle, truck trailer, semi-trailer or house trailer; provided, that when any used automotive vehicle, truck trailer, semi-trailer, or house trailer is taken in trade, or in a series of trades as a credit or part payment on the sale of a new or used vehicle, the tax levied herein shall be paid on the net difference,

that is, the price of the new or used vehicle sold less the credit for the used vehicle taken in trade; and provided, further, that when a taxpayer subject to the tax provided for in this subsection (e) withdraws from his stock in trade any automotive vehicle or truck trailer, semi-trailer or house trailer for use by such taxpayer or by an employee or agent of such taxpayer in the operation of such business, the tax of such taxpayer hereunder shall be measured with respect to the item so withdrawn by him by the sum of 83 for each year or part therof during which such automotive vehicle, truck trailer, semi-trailer or house trailer so withdrawn shall remain the property of such taxpayer, each such year or part thereof shall begin with the day of the anniversary date, as the case may be, of such withdrawal and shall run for the twelve succeeding months or part thereof during which such automotive vehicle, truck trailer, semi-trailer or house trailer so withdrawn shall remain the property of such taxpayer.

(f) Upon every person, firm or corporation engaged or continuing within the City in the business of selling through coin-operated dispensing machines, food and food products for human consumption, not including beverages other than coffee, milk, milk products and substitutes therefor, there is hereby levied a tax equal to two percent (2%) of the cost of such food, food products and beverages sold through such machines, which cost for the purpose of this subsection shall be the gross proceeds of sales of such business.

11. Section 2 of Ordinance No. 75-F of the City of Montevallo which was adopted by the City Council and approved by the Mayor of the said City on December 8, 1975 is hereby amended so that the said Section 2 shall read in its entirety as follows:

Section 2. Levy of the Tax in Police Jurisdiction. Upon every person, firm or corporation engaged in the doing of any act, or who shall do any act, or continuing in the doing of any act, or engaged in the operation of any business, or who shall engage in the operation of any business, within the police jurisdiction of the City but beyond the corporate limits of said City for which or upon which a privilege or license tax is in this ordinance levied or required within the corporate limits of the City there is hereby levied, in addition to all other taxes of every kind now imposed by law or by municipal ordinance, to be collected as herein provided for the privilege or license taxes herein levied with the corporate limits of the City a privilege or license tax equal to one-half of that provided, levied or required in this ordinance for the doing of such act, or the engaging or continuing therein, or the engaging or continuing in the operation of such business within the corporate limits of the City. Provided further, that except for the amount of the privilege or license tax herein levied within the police jurisdiction of said City but without the corporate limits thereof, all the provisions of this ordinance extend and apply to all the area within the police jurisdiction of the City.

111. This ordinance shall become effective on the 1 day of April 1984.

Adopted and Approved, this 13 day of Feb. 1984.

City of Montevallo, Alabama
By: Ralph W. Sears, Mayor

Attested by:
Donald H. Hughes
City Clerk
Feb. 23, March 1, 1984 No. 202

LEGAL NOTICE
Notice of Dissolution of Partnership
and
Continuance of Business

Notice is hereby given that the Partnership composed of Gerard F. Bogle, and Henry W. Ashcraft, heretofore doing business under the firm name of Alabaster Meat Market (formerly "National Meat Market") at 1129 First St. No., Alabaster, Alabama 35007, is dissolved as of January 31, 1984, by the mutual consent of the partners.

Gerard F. Bogle residing at 2314 So. Shades Crest Rd., Bessemer, Alabama 35023 has withdrawn from and has ceased to be associated in the carrying on of the business.

Henry W. Ashcraft, residing at 504 Overhill Rd., Pelham, Alabama 35124 will hereafter carry on with others the business, they are entitled to all of the assets of the business, and have assumed and will pay all outstanding liabilities of the business heretofore and hereafter incurred.

Feb. 23, March 1, 1984 No. 203

LEGAL NOTICE
Mortgage Foreclosure Sale

Default having been made in the payment of the indebtedness secured by that certain mortgage executed by David M. Garrett and wife, Billie Jo Garrett to First Southern Federal Savings & Loan Association of Mobile on the 13th day of April, 1982, said mortgage being recorded in the Office of the Judge of Probate of Shelby County, Alabama, in Map Book 420, Record of Mortgages, at Page 04, said mortgage being corrected and rerecorded in Map Book 420, Page 583 in the aforesaid Probate Office, the undersigned, First Southern Federal Savings & Loan Association of Mobile, as mortgagee, under and by virtue of the power of sale contained in said mortgage, will sell at public outcry to the highest bidder for cash at the main entrance of the Shelby County Courthouse, Columbiana, Alabama, on the 20th day of March, 1984, during the legal hours of sale, the following described real estate, situated in Shelby County, Alabama:

A tract of land located in the SW¼ of NW¼ of Section 34, Township 18 South, Range 2 East, more particularly described as follows: Commence at the Northwest corner of said ¼-¼ Section and run South along the West line of said ¼-¼ Section a distance of 245 feet to a point, said point being the Southwest corner of the Calcis Baptist Church lot and also the point of beginning; thence run East, parallel to the North line of said ¼-¼ Section a distance of 210 feet to a pont; thence run South, parallel to the West line of said ¼-¼ Section a distance of 105 feet to a point, thence run West, parallel to the North line of said ¼-¼ Section a distance of 210 feet to a point on the West line of said ¼-¼ Section; thence run North along the West line of said ¼-¼ Section a distance of 105 feet to the point of beginning.

This sale is made for the purpose of paying the indebtedness secured by said mortgage, as well as the expenses of foreclosure.

First Southern Federal Savings
and Loan Association of Mobile
Mortagee

Harold H. Goings, Esq.
Corley, Moncus, Bynum & De Buys, P.C.
2100-16th Avenue South
Birmingham, AL 35205
Attorney for Mortgagee
Feb. 23, March 1,8, 1984 No. 199

LEGAL NOTICE

The Planning Commission of the City of Pelham will hold a public hearing on March 14, 1984, at 7:00 p.m. at City Hall to consider an amendment to the Zoning Ordinance of the City of Pelham. The amendment would change Article XVI, Section 2, Paragraph 2.B to read as follow:

B. In the B-2 and B-3 General Business Districts and the M-1 and M-2 Industrial Districts signs shall not exceed two square feet of surface area for each lineal foot of lot adjoining a public street or roadway or 120 square feet of surface area, whichever is less. On lots zoned Business or Industrial and abutting an Interstate Highway the following rules shall a apply.

a) One identification sign and one price or product sign are permitted for any business located at the intersection of an Interstate Highway with a State, County Road or City Street.

b) The minimum height of the identificaiton and/or price or product sign shall be fifty (50) feet from the ground level to the base of sign and shall not exceed one hundred (100) feet from the ground level to the base of said sign.

The maximum size of the identification sign shall be two hundred and thirty (230) square feet of the copy area. The maximum size of the price or product sign shall be six hundred (600) square feet.

c) No identification of price sign shall be permitted further than one hundred fifty (150) feet from the right-of-way line of any Interstate Highway or more than five hundred fifty (550) feet from the right-of-way line of the secondary State of County Road or City Street. Any such signs shall be constructed on the premises of an individual business. No off-premises sign shall be permitted pursuant to the provisions of this code.

d) The aforesaid identification and price or product signs shall be constructed in strict accordance with the minimum specification as follows:

PSF design wind load: 39# PSF and certified by a licensed engineer, furnishing calculations on how the wind load was determined.

e) In addition, one identification sign will be permitted on the premises for any business, that is totally occupied by one business not to exceed one hundred twenty (120) square feet and is to be mounted perpendicular with the secondary street.

Said sign shall not exceed a height of twenty (20) feet from the ground level to base of sign, nor less than fifteen (15) feet from the ground level to base of sign. Such sign shall not be constructed less than ten (10) feet from the right-of-way line of an Interstate Highway right-of-way line and ten (10) feet from the right-of-way line of the secondary street.

Feb. 23, Mar. 1, 1984 No. 208

LEGAL NOTICE

Buford Murrell Osborne,
Plaintiff
vs.
Linda Gayle Osborne,
Defendant

In the Circuit Court of
Shelby County, Alabama
Case No. DR-84-59
Order of Publication

It being made to appear in the above cause from the affidavit of Buford Murrell Osborne, that Defendant, Linda Gayle Osborne, has an unknown address and the same cannot be ascertained after reasonable effort and on diligent inquiry, her last known whereabouts being Harpersville, Alabama; and that said Defendant is over the age of 19 years; it is, therefore, on request of Plaintiff, ordered that the said Defendant, Linda Gayle Osborne, answer or plead to the Complaint in said cause on or before March 23, 1984, or, in default thereof, for 30 days thereafter, a default judgment be rendered against said Defendant.

It is further ordered that publication of this order be now made in the Shelby County Reporter, a newspaper published in Shelby County, Alabama, once a week for four consecutive weeks, and that a copy of said order be posted up at the door of the Courthouse of this County.

Done and Ordered, this 17th day of February, 1984.

Kyle Lansford
Clerk

Feb. 23, March 1,8,15, 1984 No. 206

LEGAL NOTICE
Notice

Notice if hereby given that the Planning and Zoning Board of the City of Helena will hold a public hearing on March 8, 1984, at 7:00 P.M. to consider a zoning change from R-1 to B-1 of the following described property:

See Exhibit A
(Property Description)

All persons who desire shall have an opportunity of being heard in opposition to or in favor of such change.

Frances Parrish
Clerk

Exhibit A
(Property Description)

A parcel of land located in the SE corner of the SW¼ of the NE¼, Sec. 21, T-20-S, R-3-W, described as follows.

Commence at the SE corner of the SW¼ of the NE¼, Sec. 21, T-20-S, R-3-W, thence run North along the East line of said ¼-¼ section a distance of 171.19 feet to the point of beginning; thence continue in the same direction along the east line of said ¼-¼ section a distance of 818.84 feet; thence turn an angle of 90 deg. 00 min. to the left and run a distance of 1020.32 feet to the NE right-of-way of Hwy. No. 52; thence turn an angle of 137 deg. 49 min. 56 sec. to the left and run along said Hwy. R/W a distance of 12.62 feet; thence turn an angle of 50 deg. 42 min. 48 sec. to the left and continue along said Hwy. R/W a distance of 75.00 feet to the right of way of Shelby County No. 261; thence turn an angle of 50 deg. 42 min. 49 sec. to the left and run along said Hwy. R/W a distance of 20.41 feet to the point of beginning. Situated in the SW¼ of the NE¼ Sec. 21, T-20-S, R-3-W Shelby County Alabama.

Notice if hereby given that the provisions of the proposed attached ordinance amending the Zoning Ordinance of the City of Helena, Alabama will be considered by the Helena Council at a public hearing to be held on March 19, 1983, at 7:00 P.M. at which time opposition to or in favor of such ordinance or any provision will be heard.

Witness my hand and seal this 20th day of February, 1984.

Frances Parrish
Clerk

Ordinance 331
An Ordinance to Amend the
Zoning Ordinance of the City of
Helena

Be it ordained by the City Council of the City of Helena, Alabama as follows:

Section 1. That the Zoning Map of the City of Helena as adopted as part of the Zoning Ordinance of the City of Helena, Alabama as heretofore amended, be and the same is amended as follows:

"That the property described on the "Exhibit A" attached hereto and made a part hereof located in the City of Helena be and from and after the enactment hereof said property shall be zoned B-1 and the uses and the restrictions applicable to B-1 as set out in the Zoning Ordinance of said City, as amended, shall govern and control the uses of and permitted in said property."

Section 2. That all ordinances, or parts of ordinances, contrary to the provisions hereof are hereby repealed.

Section 3. That if any part, provision or section of this Ordinance is declared to be unconstitutional, or invalid, by any court of competent jurisdiction, such holdings shall not affect any other part, provision or section of this ordinance not thereby affected.

Section 4. That this Ordinance shall become effective immediately upon its passage and approval by the Council and Mayor of the City of Helena, Alabama.

Charles W. Penhale
Mayor

Feb. 23, March 1, 1984 No. 210

LEGAL NOTICE
Notice

Notice is hereby given that the Planning and Zoning Board of the City of Helena will hold a public hearing on March 8, 1984, at 7:00 P.M. to consider a zoning change fron R-1 to B-1 of the following described property:

See Exhibit A
(Property Description)

All persons who desire shall have an opportunity of being heard in opposition to or in favor of such change.

Frances Parrish
Clerk

Exhibit A
(Property Description)

A parcel of land located in the South East corner of the South West ¼ of the North East ¼, Sec. 21, T-20-S, R-3-W, described as follows:

Commence at the SE corner of the SW¼ of the NE¼, Sec. 21, T-20-S, R-3-W, thence run north along the east line of said ¼-¼ section a distance of 171.19 feet to the point of beginning; thence continue in the same direction along the east line of said ¼-¼ section a distance of 103.84 feet; thence turn an angle of 47 deg. 49 min. 56 sec. to the left and run a distance of 158.74 feet; thence turn an angle of 90 deg. 00 min. to the left and run a distance of 155.00 feet to the right of way line of Shelby County Hwy. No. 52; thence turn an angle of 90 deg. 00 min. to the left and run along said Hwy. R/W a distance of 185.00 feet; thence turn an angle of 50 deg. 42 min. 48 sec. to the left and continue along said Hwy. R/W a distance of 75.00 feet to the right of way of Shelby County No. 261; thence turn an angle of 50 deg. 42 min. 48 sec. to the left and run along said Hwy. R/W a distance of 20.41 feet to the point of beginning. Situated in the SW¼ of the NE¼, Sec. 21, T-20-S, R-3-W, Shelby County, Alabama.

Notie is hereby given that the provisions of the proposed attached ordinance amending the Zoning Ordinanace of the city of Helena, Alabama will be considered by the Helena Council at a public hearing to be held on March 19, 1984 at 7:00 P.M. at which time opposition to or in favor of such ordinance or any provision will be heard.

Witness my hand and seal this 20th day of February, 1984.

Frances Parrish
Clerk

Ordinance 330
An Ordinance to Amend the
Zoning Ordinance of the City of
Helena

Be it ordained by the City Council of the City of Helena, Alabama as follows:

Section 1. That the Zoning Map of the City of Helena as adopted as part of the Zoning Ordinance of the City of Helena, Alabama as heretofore amended, be and the same is amended as follows:

"That the property described on the "Exhibit A" attached hereto and made a part hereof located in the City of Helena be and from and after the enactment hereof said property shall be zoned B-1 and the uses and the restrictions applicable to B-1 as set out in the Zoning Ordinance of said City, as amended, shall govern and control the uses of and permitted in said property."

Section 2. That all ordinances, or parts of ordinances, contrary to the provisions hereof are hereby repealed.

Section 3. That if any part, provision or section of this Ordinance is declared to be unconstitutional, or invalid, by any court of competent jurisdiction, such holdings shall not affect any other part, provision or section of this ordinance not thereby affected.

Section 4. That this Ordinance shall become effective immediately upon its passage and approval by the Council and Mayor of the City of Helena, Alabama.

Charles W. Penhale
Mayor

Feb. 23, March 1, 1984 No. 211

Reporter Classified Directory

669-3131

Classified Rates: $3.50 minimum for 20 words, one week; 3 times for $8.00 - 5 ¢ each additional word.
To place your Classified Ad, Phone 669-3131 or 987-9879. Deadline: Mondays, 5:00 p.m.

987-9879

REAL ESTATE

Home for sale in Montevallo area. $29,000. Call 665-4551 or 663-3345. 3-1,8,15c

Panama City! Near lake, gulf! Big lots, paved street, palms, $6500, 1-904-231-4638. 1-26/3-1c

Westover: 13 wooded acres, 1300 ft. paved road frontage, Owner financing;
4 BR, 3 BA, 2 dens each with FP, LR, DR, eat-in kitchen, double garage, screened porch, lake site on 12 acres. Owner financing.
160 wooded acres, Owner financing. J.C. Smith Real Estate, 678-6994. 2-9,16,23,3-1b

Pelham - 2½ acres, industrial or storage, chain link fence, septic tank, elec., off Co. Rd. 52, Mitchell 254-8027. 2-16/4-5c

Nice four bedroom, two bath home with new inground pool on approximately 1½ level acres. Many extras. Annette 668-0513, Laura 664-1086, Bird Realty - 988-5300. 2-16,23,3-1b

Alabaster, sales/lease, brick, 4 BR, 1½ BA, DR, large den, owner $47,500, or $13,500 equity, 663-5460. 2-23,3-1c

Alabaster - by owner, 3 BR, 1½ BA, take over payments $645 per month, NO EQUITY, no closing costs, 663-1244 after 5 p.m. 2-23,3-1c

House for sale: 5 BR, 3 BA house, Many extras. $61,500 or pay equity and assume 8 percent mortgage. 663-2446. 2-23,3-1c

Montevallo, double wide mobile home with fireplace on two acres. $32,500. Also 2 - 4 available at $3,000 per acre. Roberts Real Estate 665-2163 or 665-4123. 2-23tfb

Cut High Housing Costs. Build-it-yourself. NO DOWN Payment. 9.9% annual percentage rate available. Quality pre-cut materials. Step by step instructions. Call Miles Homes for details. 1-836-1910. 3-1,8c

Forty beautiful rolling acres. Shelby County Airport area. Call Laura Roberts at 665-4123. Roberts Real Estate, 665-2163. 3-1tfb

CALERA - $27,500. Three bedrooms, one bath home on one plus acres. Roberts Real Estate, 665-2163 or 665-4123. 2-9tfb

ALABASTER - Lovely 3 BR, 2 Baths, fireplace, den, full basement, 2 car garage. Assumable loan with $9900 down. Roberts Real Estate 665-2163, 665-4545. 2-9tfb

Thorsby. Real nice 3 BR, 2 BA home, formal dining room, carport. Assumable 10% loan with low down, $48,500. Roberts Real Estate, 665-2163, 665-4545. 2-9tfb

Shelby Airport exit -Montevallo. Executive home, 3200 sq feet of true elegance on 4.6 acres, swimming pool, lots of extras, Roberts Real Estate, 665-2163, 665-4545. 2-9tfb

Real nice 3 BR, 2 BA home. Great room with fireplace, full basement with 2 car garage. Assumable loan. $56,900. Roberts Real Estate, 665-2163, 665-4545. 2-9tfb

Beautiful Shelby County farms. 20 acres, fenced, pond, double wide mobile home, $53,500; Assumable loan. 2½ acres in real nice area. $14,500; Roberts Real Estate. 665-2163, 665-4545. 2-9tfb

Montevallo, lovely brick ranch, 3 BR, 2 BA, formal dining room, den with woodburning stove, office. Real good area, $57,500. Roberts Real Estate, 665-2163, 665-4545. 2-9tfb

Lovely bi-level with 4 BR, 2½ BA, den with fireplace, 2 car garage, assumable 8% loan, $69,900, Roberts Real Estate, 665-2163, 665-4545. 2-9tfb

Shelby County. Two bedroom home in Montevallo area. Reduced to $22,500;. 3 BR home on one acre near Columbiana. $28,500, May finance through Farmer's Home. Also lots with new home to be built, available. Roberts Real Estate, 665-2163, 665-4545. 2-9tfb

For sale in Calera: 5 room house on large lot, located on Hwy 31 in Calera, near the high school, call 668-2603. 2-16,23,3-1c

Columbiana - 5 acres: Older home plus 5 acres only 1 mile outside city limits, 3 BRs, 1 bath has been remodeled, Home in good condition, Paved road frontage, city water, Westervelt Land Co., Rick Mitchell. 669-9015. 2-16,23,3-1b

REAL ESTATE

WILSONVILLE: 2 BR home on 4½ acres only ½ mile from Lay Lake with launch privileges. Lots of fruit trees, good garden spot. $57,900.

CALERA: 'Big and roomy' 3 BR, large LR, DR, den - only ½ mile from I-65, 1 block to school and town. $39,900.

COLUMBIANA: Hwy 97, 16 acres with 3 BR, 2 baths, den, doublewide mobile home, 4-stall horse barn, $54,300.

Jean Lowe 669-6317, Johnson, Rast & Hays, 988-8100. 3-1b

LAND: Columbiana, Kingdom & Shelby areas, some have paved road frontage, city water, for more information call Rick Mitchell 669-9015, Westervelt Land Co. 2-16,23,3-1b

Columbiana - Wilsonville: Several houses in these areas. City water, paved frontage, for more information call Rick Mitchell, 669-9015, Westervelt Land Co. 2-16,23,3-1b

Columbiana - mobile home: 12x60 plus one acre just outside city limits, city water, paved road, Rick Mitchell, 669-9015, Westervelt Land Co. 2-16,23-3-1b

WANTED

Wanted: Old house to tear down and clean up for lumber. Call 665-5202. 3-1c

We pay top prices for junk cars, 991-5497. 10-21tfb

Will buy used appliances and furniture. Call 669-4282 shop, or call 669-4747, home. 12-9tfb

Wanted: lots to build new homes, $3,000 or less, 1 acre and under, Roberts Real Estate, 665-2163, 665-4545. 10-27tfb

Small group wants to lease dove and/or deer hunting rights, within 60 miles of Birmingham for personal use. Any amount of acreage considered. 823-6127 and 788-7617. 2-9/3-15c

Pay Cash! Cash! Cash! for used stoves, heaters, refrigerators, washers, tools and furniture. Ray's Used Furniture, downtown Calera, 668-1108. 2-23tfb

HOUSE WANTED: Will pay all cash for 2 or 3 bedroom house in or near Columbiana. Will consider one in need of repair if priced right. Prefer to buy direct from owner. Call anytime after 9 a.m. 428-7523. 2-23,3-1p

Musician wants to play bass for gospel quartet. 663-6587. 2-23,3-1c

Wanted: Kohler motors, Troy Bilt tiller, cub cadetor, other garden tractors in repairable condition or for parts call 378-6678 nights. 3-1c

FOR SALE

3000 Harlequin Books, 30 cents each, 663-1620. 3-8c

For sale: Hay, $1.75 per bale, 663-9133. 3-1c

White Swan uniforms, Nurse Mate shoes, Hanes white hose, everything for "The Lady in White." Farris Department Store, Alabaster, 663-0520. 7-29 tfb

Big and tall men, all name brands, slacks, suits, tee shirts, socks, shirts, dress and sport, Farris Department Store, Alabaster, 663-0520. 8-5 tfb

For sale surface units for ranges, oven units, hot water heater, elements, washer and dryer belts for most any make or model, Farris Home Furnishings, Main Street, Alabaster, 663-0486. 8-27 tfb

For sale used appliances, washers, dryers, AC, refrigerators, stoves, 90 days warranty, call Robert Wheeler Appliance Service, 669-4282,shop or 669-4747, home. 9-30 tfb

Fabric Barn, upholstery for home, auto, boat, $1.00 a yard and up, save up to 75 percent, open 7 days a week, upholsterers available, 3 miles north of Vincent on hwy. 25, phone 672-9464. 11-25tfb

Bassett China Cabinet, table and four chairs, $250; Hammond autochord pipe organ, $300; Can-Am 250 MX3, $600, excellent condition, must sell all, 663-6216. 2-16,23,3-1c

Six bee hives with supers, $60 (sixty) each or all for $300 (three hundred), 672-7559. 2-23,3-1c

For sale: Wedding dress, white, size 4, never been worn. All lace, full skirt. $200. 663-9496 after 5. 3-1,8,15c

FOR SALE

Sewing Machines: Authorized dealer for White and Elna Sewing Machines. I also have Juki and Tacsew upholstering and heavy duty machines, parts, repairs and needles for all machines. Low prices every day. G.H. Metcalf, 3 miles So. of Westover, on Hwy 55. Phone 678-9001. 3-1p

For sale: 14' Lake and Sea Ski boat with trailer, $400, call 664-2295. 3-1c

TV SATELLITE RECEIVER. Completely installed, 10 ft. KLM System, $1500. Call recorder at 678-9531. 3-1,8,15,22c

Several garden tractors, Troy Bilt tillers, front end tilers and air cooled motors for sale or trade, call 378-6678 nights. 3-1c

Twin size maple bed, with mattress and box springs, $60, 669-9292. 3-1c

TROPHIES - Discount prices, buy direct from manufacturer and save, ask about free delivery, 678-9821. 6-2tfb

YARN, Yarn... and still more yarn. For gift giving there's no greater gift than something that you have taken the time and love to make. Or if you're just a 'crafty' kind of person by nature, we've got the yarn for you. Purses, macrame items, and other crafts available also. KITTY'S YARN, located on Hwy 30, 4 miles East of Columbiana, 669-6997. 10-13h

Boat, motor and trailer for sale, 1976, Thunderbird, ski-boat with walk through windshield, 1978 70 hp Evinrude, 669-6908 after 6 p.m. 2-23,3-1,8c

For sale: 1983 Coleman Williamsburg Pop-up. Sleeps 6, stove, air, shower. 25 foot length extended. Excellent condition. Call 669-9719 after 5 p.m. 2-23,3-1p

18½ horsepower Sears garden tractor with attachments, $1000, 663-2446. 2-23,3-1c

For sale: 100 gallon propane gas tank, 669-9897. 2-23,3-1,8c

Queen size mattress and box springs, excellent condition, $275. 663-5836. 3-1c

For sale: One - 12 ft. flat dump bed, in fair condition, $500, 678-9824.

AUTOMOTIVE

1975 Chevrolet Impala, 4-door, 350 V-8 engine, $850, Call 663-4256. 3-1b

Is it true you can buy jeeps for $44 through the U.S. government? Get the facts today! Call 1-312-742-1142, ext. 9036-A. 2-2,16,3-1,15p

1972 Impala, 4-door, 350 V-8, $550, 663-4256. 3-1b

1980 Olds Delta 88, diesel, PS, PB, tilt, cruise, auto, air, power locks, AM/FM stereo, $2895, after 6:30 p.m. 665-7140. 2-23,3-1c

1974 Opel Manta, 2-door, automatic transmission, $950, 663-4256. 3-1b

Buick Opels, '68 and '69, one needs transmission, one needs timing chain, $350 for both, or best offer, 663-4072. 2-23,3-1,8c

1973 Ford F-150 pickup truck, $950, call 663-4256. 3-1b

For sale: 1981 Chev. pickup truck, Silverado, PS, PB, AC, AM/FM radio, brown and beige, 40,000 miles; One 1972 Johnson double deck log trailer, real good condition, 678-6284. 3-1c

1976 Volare station wagon. Six cylinders, automatic transmission, $1,250. Call 663-4256. 3-1b

1974 Chevrolet pickup truck. Runs good. $1,095. 663-7767. 3-1b

For sale: Ford Galaxy LTD, good condition, $500 with boat hitch, 664-2295. 3-1c

1974 VW. $1,495. Call 663-7767. 3-1b

1973 Ford Torino station wagon. V-8 engine. Automatic transmission. $850. Call 663-4256. 3-1b

AUTOMOTIVE

1971 MG Midget, $1,095. Call 663-7767. 3-1b

For sale - '76 Plymouth. Runs good, $375. 664-3609. 3-1c

1972 VW Micro Bus. $1,250. Call 663-4256. 3-1b

1978 Chevy Chevette, good condition, take up payments of $104 and $300 equity or $2600 cash. For more info. 669-9152. 3-1c

1983 Chevrolet customized van, 5000 miles, front and rear air, completely loaded, warranty, list $21,000, sale $15,900, call 663-1233. 3-1c

GARAGE SALE

Basement sale: March 2 & 3, 9-5; hundreds of pillows, curtains, some furniture. 678-8136. New 280 and Hwy 55, across from Westover PO. Rain or shine! 3-1c

Three family yard sale: Friday and Saturday, 9 to 4, furniture and miscellaneous, county rd. 11, Simmsville Road, 678-9621. 3-1c

Men's, women's, children's and babies clothes, 1972 Country Squire Gran Torino, shoes and many household items. Hwy 25 right before Crestwood Trailer Park, Montevallo, Thurs., Fri. & Sat. 3-1c

Yard sale: Saturday, Mar. 3, Hwy 11, Deer Springs, 3/4 mile, past Deer Springs Gro. on left. 3-1c

Porch sale: Saturday, March 3, 8 a.m. to 4 p.m. Odds and ends, glassware, books, large size spring and summer clothes. 2 families, Hwy 119, first turn after Park Forest Subdiv. Look for green signs, 663-9478. 3-1c

Three family yard sale: Friday and Saturday, March 2 & 3, 9-5:30. 710 3rd Ave. SW., Alabaster, vicinity of fire department. Household items, clothes, etc. 3-1c

Yard sale: Rick's Game Room, Shelby, Hwy 47 South, Pool table and lots of goodies, Friday, March 2, 8 til ?. 3-1p

Big yard sale: Friday and Saturday, March 2 & 3, 8 to 5, 4 families, approx. 3 miles off Hwy 31 on Hwy 26 between Alabaster and Columbiana, in Camp Branch Comm. If rains cancelled to March 9th and 10th. 3-1c

BUSINESS

NOW - You can start and operate your own profitable business at home on a shoestring budget. Send SAS envelope for free information to: Jones Publishing Co., Bethal Rd, Rt. 1, Box 43-D, Columbiana, AL 35051. 2-23,3-1p

Begin at home, full or part-time. Ideal for husband and wife team. Call 665-2651. No obligation. No information over the telephone. Lets have coffee and talk. 3-1tfb

Start your own dress shop with the complete stock of ladies and juniors apparel from the Fashion Outlet. Reason for selling: have other business interests. Call 668-2503. 3-1b

EMPLOYMENT

Beautician wanted: 60% pay. Following required. Pelham area. 663-2698. 3-1,8b

Part-time work: age 55 and over. For RSVP. Part-time in van. Part-time in office. 669-9184. 3-1c

Applications are now being accepted at all U-Tote-M stores. Apply between 8 and 2. 664-1780. 3-1,8,15,22c

Need hardworking responsible person to work in lawn maintenance. 663-5751 or 822-9278. 3-1c

REAL ESTATE Career, pre-licensed course -- tuition aid, scholarship available - call for details, First Real Estate, 663-3895, ask for Mahail. 11-10tfb

EMPLOYMENT

Beauty consultants needed, will train to do color analysis, skin care makeup and non surgical face lifts, call Norma 979-2680. 12-11tfb

Help wanted: Part-time or full-time production workers in Columbiana. See Bennie Davis at Subterra Rentals or call 669-4264. 1-19/3-8p

Job Training Partnership Act Program is presently taking applications for free skills training classes and computer operator / clerical - Montevallo, Meat cutting - Alabaster, food service - Calera, truck driver - Montevallo, welding - Columbiana, and construction laborer. Job placement assistance provided. Must be low income residents of Chilton and Shelby Co. Applicants should apply between 8 a.m. and 4 p.m. at the Alabaster State Employment Service, 300 Montevialo Road, Alabaster. For more information call 664-1472. 1-26/3-15c

The Chilton-Shelby Mental Health Center has the following positions open:
SECRETARY for rural trans. program, must have high school diploma or GED and type 50 words per min., skills in bookkeeping, computers and public relations helpful. Salary $8000 to $9048 annually.
Mental Retardation Training Technician, must have high school diploma or GED and 2 years experience working with mentally retarded. Degree in related field may be accepted in lieu of experience. Will work in training program for adult mentally retarded. Salary $9500 to $10,000.
AID DRIVER, High school diploma or GED experience helpful. Will work 10 hrs per day 4 days per wk. Work ½ time in day treatment new prog. for mentally ill adults and work ½ time for rural trans. program. Salary $6968 to $7488 per year.
Send resume or letter of application to P.O. Drawer 679, Calera, AL 35040 by 3-5-84. No phone calls please. EOE. 2-23,3-1c

Police Communication operator, responsible for receiving and transmitting all communications by phone, radio and or in person for University Police Dept. and serving faculty, staff, students and visitors as a public relations information person. Must have ability to communicate well with a variety of people and provide a good public relations image. Must also have potential ability to react calmly and intelligently in emergency situations. Aplication deadline March 2, 1984. Apply to University of Montevallo, Station 325, Montevallo, AL 35115 or call 665-2521 ext 508. The University of Montevallo is an affirmative action equal opportunity institution. 3-1c

Ground laborer, perform wide variety of unskilled labor duties as required on campus. Works alone or as a member of labor group in lifting, hauling, shoveling, picking up, moving, unpacking, clearing, working and other duties as required. Application deadline, March 2, 1984. Apply to University of Montevallo, Station 322, Montevallo, AL 35115 or call 665-2521 ext. 503. The University of Montevallo is an affirmative action equal opportunity institution. 3-1c

Full-time child care needed in the Quail Run area, would like to be kept in sitter's home, with other children. Experience and no smoking please. Hours 7 a.m. til 5:45 p.m. Call after 6 p.m. 923-5280. 2-16,3-1c

CLERKS: full and part-time. Applications now accepted for positions of 3 to 11 shift and 11 to 7 shift. Apply at the following locations: E. College St. Columbiana or Montgomery Hwy - Calera. Magic Market. EOE. 3-1,8c

Help wanted - Sawyer, for right hand, circle head-rig sawmill. Experienced. Seaman Timber Company, Montevallo. 665-2536, days. 665-4132, nights. 3-1,8c

SERVICES

OLD PHOTOGRAPHS copied. Care and attention to detail using professional copy camera, and polarizing filters, Call Gene Grimes, 665-2651. 2-9tfb

For service call Robert Wheeler Appliance Service on refrigerators, washers, dryers, AC, stoves and all makes, 669-4282 shop or 669-4747, home. 9-30tfb

For service on refrigerators, all conditioners, washers, dryers, dishwashers, ranges, etc., call Erskine Hand, 663-7719, 8 a.m. to 6 p.m. tfb

Davis Bldg Co.-New homes, additions , custom built cabinets, repair work of all kinds, back hoe work, septic tanks installed, hauling-dirt, gravel and chirt. 669-6092 or 669-6364.9-22tfb.

Need help cleaning your home, call me, I have references and transportation, 669-4100. 2-4 tfb

Can do any job with Bobcat, light digging, excavating, back filling, Do hauling with dump truck, sand, gravel, chert, topsoil, 663-4456. 3-3tfb

Backhoe and dump truck service - septic tank installed - chert, slag, fill dirt, etc. call Vernon L. Waldrop, 669-7302, Wilsonville, AL 35186. 3-10tfb

Stoudmire Co., Inc.: For service on Plumbing, Electrical, Refrigerators, Washers & Dryers; Certified for Jefferson & Shelby Counties; call 668-1809. 4-28tfb

CONCRETE driveways, basements, patios, walk ways and retaining walls, no job too large or too small, 663-5191. 6-30tfb

Income tax returns prepared. Federal and state short form, special $15 each. Pelham - Alabaster location. Call 663-5543. 2-16/4-12c

I will do general cleaning for houses and apts. 7 years experience, references required. 669-4711. 3-11tfb

Front end loader, bull dozer, dump truck, work of all types, owner operated, top soil for sale, Wallace Blackerby, 678-6905. 8-5 tfb

We do all types of remodeling, room additions, on houses and mobile homes, ceramic tile work, bathrooms, quarry porches, and leaky showers, we sell topsoil. 991-5497. 3-24tfb

27 Years Experience in residential and commercial painting, for quality work and free estimates, call Austin Henley Painting, 669-7515. 8-11tfb

Landscaping, excavation, front end loader work, free estimates, 669-7472.

All kinds carpentry, remodeling, all wood custom made cabinets also bookcases and furniture, reasonable rates, free estimates, 663-3660. 2-16,23,3-1p

Professionaly Prepared Tax Returns. CPA's will prepare personal or business returns. Call 991-6735 or 979-7187 after 5 p.m. 2-9,23,3-1c

R&L Excavating: Call us for your land clearing, septic tanks, drive way repair or built, pond or lake work, also dirt moving. Ronnie Lee, 669-6355. 2-23tfb

PHOTOGRAPHY, we do weddings, reunions, home portraits, copy and restoration, sports and more, call now and save, prices are very reasonable, 678-9821. 10-29 tfh

UNWANTED hair removed from the arms, face or body (bikini line), Safely and permanently by certified electrologist, Complimentary consultation without obligation, Electrologist Salon, 979-HAIR. 2-2tfb

SERVICES

BRIDES! THROWING RICE away is one thing - But throwing money away is something else! Compare our low prices. Compare our beautiful wedding photography. Call Gene Grimes, Wedding Specialist, 665-2651. 11-3tfb

Sand and finish, hardwood floors, painting aand remodeling, also buy used, automobiles, 669-4711. 12-22tfb

Need a plumber? Call SWOPE, Alabaster, at 663-0784. We also cut glass to size and flare and cut pipe. 1-19tfb

Will do bush-hogging, discing, plowing and clearing, 669-7979. 2-16,23,3-1,8c

MOBILE HOMES

1974 14x70 Citation, 3 BR, 2 BA, $5500 as is or $8500 remodeled; 1974 12x64 Buccaneer, 2 BR, 1 BA, lots of kitchen cabinets, very nice, $6500; 1972 12x70 Holiday, 3 BR, 2 BA, remodeled $7000; 1972 12x64 Statesman, 2 BR, 1½ BA, with pantry, remodeled, $5500; 1972 12x50 Del Ray, 2 BR, 1 BA, $4500, remodeled; 1971 12x70 Pacemaker, 3 BR, 1½ BA, $4300 as is, or $6000 remodeled. All mobile homes with free delivery and set up, call Joe 678-9959. 2-23,3-1,8c

10x55, 2 BR furnished mobile home, Okomo Fish Camp, $3000, 668-2741. 3-1,8,15c

1978 Noble Mobile home, 12x50, 2 BR, 1 BA, good condition, reasonable equity and take up payments of $106.76 a month, 669-6897 or 669-7119 after 5 p.m. 3-1c

Mobile home, Sunshine 1980, 14x75, 3 BR, 2 BA, central heat and air, built-on laundry room and deck, many extras. Small equity and assume notes. Call 988-9420 after 5 p.m. 2-23,3-1,8c

MOBILE HOMES WANTED: Cash today, call collect 1-755-7871. 3-25tfb

For sale: 14x80, 3 Br, 2 full baths with garden tub, carpet, excellent condition, 1 acre lot available, must sell, 663-3968, 663-5285. 2-9tfb

1983 Flintstone, 14x60 mobile home, 2 BR, 1 BA, front kitchen, cathedral ceiling, ceiling fan, garden tub and storm windows, 7 mos. old, only $8500, call 668-2352. 2-9,16,23,3-1cc

12x65 mobile home, good condition, clean, includes underpinning and deck, 500 gallon gas tank, 988-3204, 988-0148. 2-16,23,3-1c

Mobile home for sale, furnished with washer, price includes storage house, gas tank, power hook-up, deck, $5900. Call 669-6908 after 6 p.m.

TODAYS HOMES, 663-3450, Pelham, AL. 12x72, 3 BR, 2 BA, completely furnished, new carpet and drapes, set up. Payments of only $169 a month. Call Wilson or Steve.

SELLING YOUR MOBILE HOME? We pay cash, free appraisals, call today, 870-0112. 3-12tfb

Southgate Estates, Hwy 31 South, Pelham, 2 BR mobile homes for rent, 663-7390. 1-24tfb

BOLEE MOBILE HOME PARK, for rent large wooded lots, underground utilities, water, lawn care, garbage pickup furnished, reasonable rates, located four miles north of Montevallo on county highway 22, call 665-2610 or 665-7806. 2-5tfb

ANIMALS

Puppies for sale - mother is registered Cocker, father from good neighborhood, $20 each. Call 663-7088. 2-23,3-1c

FOR RENT

Columbiana - House for rent or sell. 3-BR, 2 Bath, greatroom, w/FP, DW, Jenn-Air range, corner lot, call William 669-3158. 3-1,8,15c

For rent: Montevallo. 3 BR, 2 BA, spacious kitchen with dishwasher, very large den with fireplace, 5 fenced acres with catfish pond, $300 month, ask for Brenda, 665-2579. 3-1,8,15c

Apartments for rent in Wilsonville, 1, 2 or 3 BR, unfurnished or furnished, 669-6880 after 5 p.m. 1-10 tfb

Taking applications, 2 BR apartments, Also new 1 and 3 BR apartments now available, 1 BR - $150 & up, 3 BR - $210, Town Creek Apartments, Columbiana, 669-7017, Equal Housing Opportunity. 7-2 tfb

Briarwood Apartments, 1 & 2 BR unfurnished apartments, energy efficient, near schools and churches, Montevallo, 665-2257, 8:30 - 5:00, Mon.-Fri., Equal Housing Opportunity. 4-29 tfb

Apartments, Chelsea, spacious, clean, 2 and 3 BR, central heat and air, kitchens equipped with stove, refrigerator and dishwasher, laundromat on premise, walk to school, quiet and well maintained, 988-8500. 7-22 tfb

For rent: Alabaster area, mobile home lot, corner of Smokey Road and Wooten Drive, restricted, $65 a month, 988-5003. 9-1tfb

Alabaster, Irondale and Leeds, 1-2-3 BR apts. mobile homes, and houses, 956-0783, 699-7061. 9-8tfb

For rent: two bedroom brick home on Nabors Street in Montevallo. $250 per month. Call 665-7234 or 665-7595. 2-23,3-1,8b

For rent: Alabaster, 3 BR, 1½ BA, $350 per month, plus security deposit, 663-1244 after 5 p.m. 2-23,3-1c

For rent: Montevallo area, 3 BR, 1 BA, frame house, nice yd, porches, $275 a mo.
Montevallo, 3 BR, 1 BA brick home, CH&A, $300 a month.
Montevallo area, 2 BR, duplex, large kitchen, stove and refrig. $175 a month. Office, 665-1268, Scott-Long Realty. 2-23,3-1c

For rent: 2 BR house in Montevallo, $125 a month, references a must. 665-2746. 2-23,3-1c

Mobile home for rent: Camp Branch area, couples only, $150 a month, $100 security deposit. 668-0641 references required. 2-23,3-1

Apts. for rent: Montevallo. Furnished - 2 bedroom ($225). One-bedroom unfurnished ($165). Deposits $150. 665-2163 (days) 665-1080 (nights).

One and two bedroom apartments, furnished or unfurnished in Montevallo. Roberts Real Estate, 665-2163. 2-23tfb

ANNOUNCEMENTS

Pi Jemba Tack & Gift Shop, Now Open from 10 a.m. - 4 p.m. Mon.-Fri., County Road 26, Columbiana, 663-3545, 664-1129. 1-5/3-29b

Opening Nearly New Shop, 400 1st Ave. W., Alabaster, March 1st. Hours: 9 to 5, Tues. thru Sat., We buy and sell used merchandise, furniture and appliances. 2-23,3-1,8c

New Credit card! Nobody refused! Also Visa/ Mastercard. Call 805-687-6000, Ext. C-1836. 2-23,301,8,15p

Exercise classes are being held in Columbiana. We also will be meeting at the track. For more information: 669-4209. 3-1,8,15c

C & C WELDING
Commercial & Residential
669-6534 Columbiana
668-2670 Calera

IRAs PAYING 12%
CALL OLGA MARTIN
668-2503 or 668-0748

SINGER
EASTWOOD SEWING CENTER
Birmingham's Largest Volume Sales & Service Center
Over 18 years at same location!
IN STORE AUTHORIZED SINGER PROFESSIONAL FACTORY SERVICE... WE ALSO SERVICE ALL OTHER MAKES AND MODELS!
ALL SALE PRICES OF SINGER PRODUCTS ARE HONORED AT THIS LOCATION!

SINGER APPROVED DEALER
*A Trademark of The Singer Company
TRADE IN'S ACCEPTED — CONVENIENT CREDIT PLANS
822-3337 OR 879-7801
CHARGE IT
INSIDE EASTWOOD MALL BETWEEN YIELDINGS & NEWBERRYS

AIR COMPRESSORS
2 hp 22 gal. heavy duty
5 hp. 60 gal. industrial model.
Must sell! Bargain Price!
631-5414

VINCENT ESTATES
3-4 acre lots
•12% financing
•Beautiful wooded lots
•City water, power & phone
•Great mobile home sites
•Priced at $2500 per acre
•Low down payment
•Off Co. Hwy 25
STRICKLAND REALTY INC.
979-1335

• Heavy Equipment Hauling • Custom Bulldozer Work •
• Land Clearing • Site Grading • Ponds & Lakes Built •
Charles R. Burgess Excavating
Telephone: 665-4602 665-2802
72 Shoshone Drive, Montevallo, AL 35115

LET US BUY OR SELL YOUR LAND AT TOP PRICES
Westervelt Land Company, Inc.
669-4666
1400 River Road, N.E.
Tuscaloosa, AL 35404

ROACHES? RATS? MICE?
special price - 1 TREATMENT $25.00
EACH ADDITIONAL TREATMENT $15.00
1 FLEA TREATMENT $35.00
NO CONTRACT REQUIRED
FREE TERMITE INSPECTION
CALL
PESTCO EXTERMINATING CO.
668-0128 or 744-0030
WE WORK SATURDAYS

Scott-Long Realty
215 No. Main St.
MONTEVALLO
Equal opportunity housing.
1 & 2 Bedroom, unfurnished apartments in Montevallo.
$185 to $220 per month
Low to middle income.
Permanent residents.
Please apply at the office.

Alabama's Finest
GREENPARK SOUTH
Pelham
We offer large wooded lots, clubhouse, swimming pool, tennis, playground, walk to school. Cable TV and day care available.
Office hours: Mon.-Sat. 9-5
Sundays, 1-5
988-4051

Cahaba Pressure Treated Forest Products
Route 1 - Brierfield, Alabama 35035
OFFICE 926-9888
Pressure Treated Forest Products
Post - Poles - Lumber - Industrial Lumber
ALL SIZES AND LENGTHS
8 Miles South of Montevallo
WE DELIVER

Alabaster
NIGHT CHILD CARE PROGRAM
11:30 p.m., Monday-Friday
State Licensed
516 6th Ave. S.W.
2 blocks So. of Alabaster Shopping Ctr. Located on Thompson bus line
663-6162, 663-7253

SHELBY COUNTY PEST CONTROL, INC.
Residential, Commercial & Industrial
Pest and Termite Control
FREE INSPECTION
668-1017
"Professional Services at Reasonable Rates"
Remember:
"Call Doug for Your Bug"
See Yellow Pages for discount coupon.

LAKES BUILT LAND CLEARED
GENERAL GRADING
CALL
ERNEST FALKNER, JR.
669-6307

SAVINGS FOR ALL SEASONS
Hill Brook Manor Apartments are Good Cents Apartments.
The 48 units are energy efficient with insulated walls,
double pane windows and doors, and ducts located in conditioned areas.
So you can save money on energy all year long.
Apply now for immediate occupancy. Contact Mrs. Brunkhart. 8 to 5.
See these beautiful 1 and 2 bedroom units Now.
Good Cents Apartments Built by
Palafox/Central Shelby Ltd.
EQUAL HOUSING LENDER
HILL BROOK MANOR APARTMENTS
300 Sumner Drive • Calera, Alabama • 668-2020
The very heart of saving is a Good Cents Home™

Legal notices

LEGAL NOTICE

Sealed bids for rennovation of Town Hall in Vincent, Ala are solicited, will be opened at regular meeting of Town Council on Tuesday, March 20th, 1984 at 7:00 o'clock P.M. Plans available Town Hall Mon.-Fri. 8:00 - 12 A.M. Licensed contractors required. Rights reserved to deny any or all bids.

Nolen Clinkscales
Mayor

March 1,8,15, 1984 No. 219

LEGAL NOTICE

State of Alabama
County of Shelby

Notice is hereby given that a bill substantially as follows will be introduced in the Legislature of Alabama and applcation for its passage and enactment will be made, to-wit:

A Bill to be Entitled
AN ACT

To authorize the Shelby County Commission to adopt, amend and provide for the enforcement of certain building codes which shall apply in certain areas in said county; to prescribe the manner of adopting such codes; to authorize the prescription and collection of certain fees necessary to effect the enforcement of such codes and to prescribe penalties for violation of such codes.

BE IT ENACTED BY THE LEGISLATURE OF ALABAMA:

Section 1. This act shall apply only in Shelby County, Alabama.

Section 2. When used in this act the word "code," unless the context clearly indicates a different meaning, shall mean: not less restrictive than the Southern Building Code, as of the date of this act, (and its companion codes on plumbing and gas, all as produced by the Southern Building Code Congress, and the National Electrical Code of the National Fire Protection Association).

Section 3. The Shelby County Commission may by reference, adopt, amend, and provide for the enforcement of the code. Such code, when adopted as herein authorized, shall apply to and govern in all unincorporated areas of the county and also in those parts of the county lying within the corporate limits of municipalities which have not adopted and are not enforcing municipal building codes. Such commission may also repeal any such code after having adopted it.

The code shall not be adopted by such commission except after a public hearing on due notice thereof by publication in a newspaper published and of general circulation in such county. Such notice shall be published at least ten days before the hearing. The text of the code which it is proposed to adopt by reference shall be made available for inspection at the county courthouse. Nothing herein shall be construed to require the setting out in full of the text of the proposed code in the notice of the hearing nor in the resolution or ordinance; but such code or amendments thereof shall be properly identified as to date and source in the notice and in the ordinance or resolution adopting it and a copy thereof shall be attached to such ordinance or resolution.

A copy thereof shall also be filed in the office of the clerk of the county commission and in at least one other county office where such copies will be available for public use, inspection and examination.

When Shelby County has adopted the code by reference pursuant hereto, the officer administering such code may adopt administrative regulations which incorporate by reference such subsequent changes and amendments of the code, properly identified as to date and source, as may be adopted by the agency or association which promulgated the code, if such officer finds that the changes and amendments conform to nationally recognized standards or accepted engineering practices.

Any administratice regulations which incorporate building code amendments by reference shall become effective upon the expiration of sixty calendar days following the promulgation of the regulations, unless within that period of time the county commission adopts a resolution or ordinance disapproving of such administrative regulations.

Section 4. The county commission shall have the authority for and the responsibility of enforcing the provisions of this act. The county commission having established an enforcement program for such code, is hereby further authorized and empowered to prescribe and exact fees and charges based on a percent of the total value or cost of the project, to be paid for inspections and other administrative services. Such fees and charges collected pursuant to this act shall be paid into the county treasury.

Section 5. Any person violating any of the provisions of this act or failing to comply with any of the provisions of this act after ten days written notice of an enforcement agency shall be guilty of a misdemeanor punishable by a fine of not more than five hundred dollars of thirty days in jail, or both, and a penalty of one hundred dollars per day during continuance of the violation.

Section 6. This act shall not be construed to impair or limit in any way the power of the county commission to enjoin or abate public nuisances within its jurisdiction.

Section 7. Nothing in this act shall be construed as abrogating or otherwise affecting the power of any state department or agency to promulgate regulations, make inspections, or approve plans in accordance with any other applicable provisions of law not in conflict with the provisions herein.

Section 8. This act shall be liberally construed as being additional authority for the Shelby County Commission to adopt ordinances relating to the establishment and enforcement of minimum standards for buildings, dwellings, and the structures of all types and descriptions used for human habitation and occupancy. The authority conferred by this act is cumulative to and in addition to other existing legal authority.

Section 9. Mobile Homes, as defined in Section 24-5-2 of the Code of Alabama 1975, are specifically excluded from the provisions of this act.

Section 10. The following exceptions shall be excluded by the county commission from the provisions of these minimum codes:

1. One and two family dwellings and out buildings in connection therewith.

2. Farm buildings or farm structures.

Nothing in these minimum codes shall apply to any building or project authorized or licensed by the Nuclear Regulatory Commission, or the Federal Power Commission. The county commision may modify these minimum codes for application within its area of jurisdiction by adopting provisions more stringent than the codes set forth above, and also may amend and revise these codes by adopting more recent amendments or additions of the named codes.

Section 11. The provisions of this act are severable. If any part of this act is declared invalid or unconstitutional, such declaration shall not affect the part which remains.

Section 12. This act shall become effective immediately upon its passage and approval by the Governor, or upon its otherwise becoming a law.

March 1,8,15,22, 1984 No. 223

**STATE OF ALABAMA
PROCLAMATION
BY THE GOVERNOR**

WHEREAS, the Legislature of Alabama at the Third Special Session of 1983 ordered an election to be held by the qualified electors of the State of Alabama on a certain proposed amendment to the Constitution of Alabama, set out here as Act No. 83-791, and further ordered in Act No. 83-791 that said election on said amendment to be held at the first statewide primary, general or special election after the expiration of three (3) months from the final adjournment of the Third Special Session of the Legislature in 1983; and

WHEREAS, the date of the first statewide primary, general or special election held after the expiration of three (3) months from the final adjournment of the Third Special Session of the Legislature in 1983 will be and occur on March 13, 1984; and

WHEREAS, notice of such election, together with this proposed amendment, is required by law and by the provisions of the Act submitting the amendment to be given by a Proclamation of the Governor, to be published in every county in the State of Alabama for four successive weeks next preceding the day appointed for the election, in a newspaper published in each such county;

NOW, THEREFORE, I, George C. Wallace, as Governor of the State of Alabama, Jo hereby give notice, direct and proclaim that on Tuesday the 13th day of March, 1984, an election will be held at the several polling places within the State of Alabama in the manner and form provided by law upon the following proposed amendment to the Constitution of 1901 of the State of Alabama:

Proposed Amendment

"(A) As used in this Amendment, the following terms shall be given the following respective meanings:

"Costs of County Facilities" means the costs of acquiring, providing, constructing and equipping new County Facilities, renovating, reconstructing, improving, enlarging or equipping any existing County Facilities or any combination thereof.

"County" means Randolph County, Alabama.

"County Facilities" means (a) any land, building, equipment and any other facility or facilities necessary or useful in the housing, confinement, detention, feeding, treatment, rehabilitation or training of persons held in lawful custody, and (b) any land, building, equipment or other facility useful as a county courthouse building.

"County Facilities Building Fund" means the County Facilities Building Fund to be established by the County pursuant to the provisions hereof for the purpose of receiving certain tax receipts required by the provisions hereof to be paid therein.

"Existing Ad Valorem Tax" means the two and one-half mill road, bridge and public building ad valorem tax authorized to be levied by the County pursuant to Section 215 of the Constitution.

"Related Securities" means any bonds or warrants, including refunding bonds or warrants, issued for purposes for which Securities may be issued hereunder after the effective date of this Amendment under the provisions of any other amendment to the Constitution or statute, provdied that the governing body of the County in the proceedings authorizing the issuance of such bonds or warrants hгs pledged for the payment of such bonds or warrants those moneys required by the provisions hereof to be paid into the County Facilities Building Fund.

"Securities" means any bonds or warrants, including refunding bonds or warrants, issued by the County under the provisions of this Amendment.

"Special Ad Valorem Tax" means the special county hospital ad valorem tax authorized to be levied by the County pursuant to Amendment No. 72 to the Constitution.

"Special Taxes" means the Special Ad Valorem Tax and the Existing Ad Valorem Tax.

(B) The County is hereby authorized and directed (subject to prior pledges and agreements, if any) to pay, out of taxes collected each year, beginning with taxes collected with respect to the tax year that began October 1, 1982, one-half of the tax receipts derived from the levy of the Special Ad Valorem Tax into the County Facilities Building Fund. The County shall discontinue paying such tax receipts into the County Facilities Building Fund when all of the Securities issued hereunder and any Related Securities issued by the County have been paid in full, or when the County shall have expended the sum of $1,500,000 out of the County Facilities Building Fund to pay Costs of County Facilities, whichever shall last occur.

(C) The County is hereby authorized and directed (subject to prior pledges and agreements, if any) to pay, out of taxes collected each year, beginning with taxes collected with respect to the tax year that began October 1, 1982, four-tenths of the tax receipts derived by the County from the levy of the Existing Ad Valorem Tax into the County Facilities Building Fund. The County shall discontinue paying such tax receipts into the County Facilities Building Fund when all of the Securities issued hereunder and any Related Securities issued by the County have been paid in full, or when the County shall have expended the sum of $1,500,000 out of the County Facilities Building Fund to pay Costs of County Facilities, whichever shall last occur.

(D) The County is hereby authorized and directed to establish the County Facilities Building Fund for the purpose of receiving the moneys required to be paid therein by the provisions hereof and any other tax receipts or other moneys of the County that the County may determine to pay therein. Funds on deposit in the County Facilities Building Fund shall be used to pay Costs of County Facilities, up to an amount not exceeding $1,500,000 and to pay principal of and interest and premium, if any, on (1) Securities issued hereunder to finance Costs of County Facilities and (2) Related Securities issued to finance Costs of County Facilities.

(E) The County is hereby authorized to sell and issue from time to time its Securities, not exceeding $1,500,000 in aggregate principal amount, for the purpose of financing Costs of County Facilities and to pledge for payment of the Securities the portions of the Special Taxes required to be paid into the County Facilities Building Fund.

For the purpose of refunding any Securities, including refunding Securities issued under the provis ons of this Amendment, whether the refunding shall occur before, at or after the maturity of the Securities refunded and for the purpose of paying all premiums and expenses of the refunding (including, without limitation, attorneys' fees, costs of printing the refunding Securities, fiscal agents' fees, and accountants' fees), the County is hereby authorized to sell and issue from time to time refunding Securities in an aggregate principal amount not exceeding the sum of (a) the outstanding principal amount of the Securities to be refunded, (b) the interest (accrued or to accrue) to the respective maturities of the Securities to be refunded, or if the Securities to be refunded are to be called for redemption, either on the earliest date on which under their terms they may be redeemed or some later date or dates, the interest (accrued or to accrue) on the Securities to be refunded to the date or dates on which they are to be called for redemption, (c) the amount of any redemption premium required, by the terms of the Securities, to be paid as a condition to their redemption prior to their respective maturities, and (d) the amount of any expenses (actual or estimated) of such refunding.

The Securities issued hereunder may but need not be general obligations of the County, but shall be secured by the portions of the Special Taxes pledged for their payment in the proceedings of the County whereunder the Securities are authorized to be issued and required to be paid into the County Facilities Building Fund.

All Securities issued under this Amendment may be in such form and denominations and of such tenor and maturities, may bear interest at such rate or rates, payable at such time or times, not exceeding thirty (30) years from their date, may be sold at public or private sale and may contain such provisions not inconsistent with this Amendment as shall be provided in the proceedings of the governing body of the County whereunder such Securities are authorized to be issued. The power to pay, as required herein, the portions of the Special Ad Valorem Tax and the Existing Ad Valorem Tax into the County Facilities Building Fund and the power to issue the Securities shal be in addition to all other powers which the County may have under this Constitution and the laws of Alabama. The indebtedness evidenced by the Securities issued under this Amendment shall be in addition to all other indebtedness authorized to be incurred by the County and shall not be charged against the limitation on the indebtedness of the County provided for in Section 224 of the Constitution.

(F) The County is hereby authorized to pledge for payment of principal of and interest (and premium, if any) on Related Securities the portions of the Special Taxes required to be paid into the County Facilities Building Fund.

(G) It is the intention hereof that the governing body of the County shall pay one-half of the revenues from the Special Ad Valorem Tax and four-tenths of the revenues from the Existing Ad Valorem Tax (subject only to prior pledges of and agreements pertaining to either thereof) as shall, together with any other moneys paid into the County Facilities Building Fund, be sufficient to provide funds to make available County Facilities for the County, either directly through payment of Costs of County Facilities or through payment of the principal of and interest (and premium, if any) on the Securities authorized to be issued hereunder and on any Related Securities that may be issued by the County for the purpose of paying Costs of COunty Facilities, all to the end that adequate County Facilities will be available in the County. Proceeds of the Special Taxes paid into the County Facilities Building Fund that are not needed within 12 months of the date of such payment to pay principal of and interest on Securities issued hereunder or on Related Securities or to refund Securities shall be used to pay costs of constructing and maintaining the County Facilities herein provided for, or to purchase and retire Securities or Related Securities or to call Securities or Related Securities for redemption prior to the maturity thereof.

(H) The provisions of this Amendment shall be self-executing, and authorization from or any other action by the Legislature shall not be a prerequisite to the issuance of the Securities hereunder or to the use of the proceeds of the Special Taxes as provided herein; provided, however, that the provisions of this Amendment shall not become operative unless approved by a majority of the qualified electors of the County who vote thereon at a referendum election held for such purpose upon the call of the County Commission, and provided further, that if this amendment is approved by the qualified electors of the County who vote thereon upon its submission, such election shall constitute a referendum held for such purpose and no further election need to be called.

(I) It is hereby specifically declared that this Amendment is not being proposed pursuant to the provisions of that certain amendment to the Constitution (known as Amendment No. 425) that was proposed by Act No. 82-330 adopted at the 1982 Regular Session of the Legislature of Alabama and provisions of the said Amendment 425 are hereby declared to be inapplicable to this Amendment.

I further direct and proclaim that notice of this election to be held on Tuesday the 13th day of March, 1984, upon the above set forth amendment to the Constitution of 1901 of the State of Alabama, be given by publishing the same once a week for four successive weeks next preceding Tuesday the 13th day of March, 1984, in each county of the State of Alabama in a newspaper published in said county, and in a county where no newspaper is published, a copy of the notice shall be posted at each courthouse and in three other places in the county.

IN WITNESS WHEREOF, I have hereunto set my hand and caused the Great Seal of the State of Alabama to be affixed by the Secretary of State at the Capitol, in the City of Montgomery, this the 10th day of February, 1984.

**George C. Wallace
GOVERNOR**

**ATTEST:
Don Siegelman
SECRETARY
OF STATE**

Feb. 16,23, March 1,8, 1984 No. 201

LEGAL NOTICE

Mortgage Foreclosure Sale

Default having been made in the payment of the indebtedness secured by that certain mortgage executed by Robert F. Walton and wife, Wanda C. Walton to Guaranty Savings and Loan Association on the 27th day of June, 1975, said mortgage being recorded in the office of the Judge of Probate of Shelby County, Alabama, in Book 346 Record of Mortgages, at page 786, the undersigned Guaranty Federal Savings and Loan Association formerly known as Guaranty Savings and Loan Association as mortgagee, under and by virtue of the power of sale contained in said mortgage, will sell at public outcry to the highest bidder for case, in front of the Main entrance of the Courthouse at Columbiana, Shelby County, Alabama on the 19th day of March, 1984 during the legal hour of sale, the following described real estate, situated in Shelby County, Alabama, to-wit:

Lot 2, Block 4, according to the Map of Navajo Hills, Sector Two, as recorded in the Probate Office of Shelby County, Alabama, in Map Book 5, Page 24.

This sale is made for the purpose of paying the indebtedness secured by said mortgage, as well as the expenses of foreclosure.

Guaranty Federal Savings and Loan Association formerly known as Guaranty
Savings and Loan Association
Mortgagee

Carlos E. Heaps
810 Massey Building
Birmingham, AL 35203
Attorney for Mortgagee
Feb. 16,23, March 1, 1984 No. 200

LEGAL NOTICE

Notice of Application for Acquisition of Bank by a Bank Holding Company
and
Application for Membership

Notice is hereby given by Applicant, First American Bancshares, Inc., Post Office Box 100, 3000 Highway 31 South, Pelham, Shelby County, Alabama 35124, that it will apply to the Federal Reserve Board pursuant to Section 3(a)(1) of the Bank Holding Company Act for a bank holding company. The Applicant intends to acquire at least 56,000 shares (80%) of the outstanding Common Stock of First American Bank of Pelham, Post Office Box 100, 3000 Highway 31 South, Pelham, Alabama 35124.

Notice is also hereby given that Applicant's subsidiary First American Interim Bank ("Interim") has applied to the Federal Reserve Board for membership. Interim's principal place of business will be 3000 Highway 31 South, Pelham, Shelby County, Alabama.

The public is invited to submit written comments on both applications to the Federal Reserve Board at the Federal Reserve Bank of Atlanta, 104 Marietta Street Northwest, Atlanta, Georgia 30301. The comment period on these Applications will not end before March 30, 1984. Call Mr. Zane R. Kelley at (404) 586-8952 at the Federal Reserve Bank of Atlanta to find out if you have additional time for submitting comments on either Application of if you need more information about submitting comments. The Federal Reserve Board will consider comments, including requests for a public meeting or formal hearing on either Application, if they are received by the Federal Reserve Bank during the comment period.

March 1,8, 1984 No. 217

LEGAL NOTICE

Notice of Applications for Merger of Banks and for Membership

Notice is hereby given by Applicant, First American Interim Bank, Post Office Box 100, 3000 Highway 31 South, Pelham, Shelby County, Alabama 35124, that it will apply to the Federal Reserve Board to merge with First American Bank of Pelham, Post Office Box 100, 3000 Highway 31 South, Pelham, Shelby County, Alabama 35124.

Notice is also hereby given by Applicant that it has applied to Federal Reserve Board for membership. Applicant's principal place of business will be 3000 Highway 31 South, Pelham, Shelby County, Alabama.

The public is invited to submit written comments on these applications to the Federal Reserve Board at the Federal Reserve Bank of Atlanta, 104 Marietta Street Northwest, Atlanta, Georgia 30301. The comment period on these Applications will not end before March 30, 1984. Call Mr. Zane R. Kelley at (404) 586-8952 at the Federal Reserve Bank of Atlanta to find out if you have additional time for submitting comments on these Applications or if you need more information about submitting comments. The Federal Reserve Board will consider comments, including requests for a public meeting of formal hearing on these Applications, if they are received by the Federal Reserve Bank during the comment period.

March 1,8,15,22,29, 1984 No. 218

LEGAL NOTICE

Estate of
Thomas Neil Anderson
Deceased.

Probate Court

Letters of Administration of said deceased having been granted to the undersigned on the 24th day of February, 1984, by the Hon. Thomas A. Snowden, Jr. Judge of the Probate Court of Shelby County, notice is hereby given that all persons having claims against said estate are hereby required to present the same within time allowed by law or the same will be barred.

Margaret Anderson, Administratrix
of the estate of
Thomas Neil Anderson

March 1,8,15,1984 No. 222

LEGAL NOTICE

Notice to General Public
and All Excavators

The Natural Gas System of the Town of Wilton is required by Federal Regulation Title 49 CFR, Section 192.614, to maintain a Damage Prevention Program. The purpose of this program is to reduce damage to underground gas lines and accidents caused from such damage. Before you dig call 665-2021. Office Hours: 8:00 a.m. - 4:00 p.m. Monday, Tuesday, Thursday, and Friday and 8:00 a.m. - 12:00 p.m. Saturday, Closed all day Wednesday. Any underground gas lines will be located without charge.

March 1,8,15,22, 1984 No. 221

LEGAL NOTICE

A Public Hearing will be held at the City Hall in Wilton, Alabama, at 7 p.m. on March 6, 1984, for the purpose of receiving comments and statements from the public concerning the use of Revenue Sharing Funds for Entitlement Period 15.

James M. Henson
Mayor

March 1, 1984 No. 220

LEGAL NOTICE

Mortgage Foreclosure Sale

Default having been made in the payment of the indebtedness secured by that certain mortgage executed by David M. McDonald and wife, Elizabeth M. McDonald to Real Estate Financing, Inc., a corporation, on the 13th day of October, 1978, said mortgage being recorded in the Office of the Judge of Probate of Shelby County, Alabama, in Book 384, Page 179, the undersigned Real Estate Financing, Inc., a corporation, as mortgagee, under and by virtue of the power of sale contained in said mortgage, will sell at public outcry to the highest bidder for cash, in front of the Main entrance of the Courthouse at Columbiana, Shelby County, Alabama, on the 27th day of March, 1984, during the legal hours of sale, the following described real estate, situated in Shelby County, Alabama, to-wit:

Lot 13, First Addition to Triple Springs Subdivision, First Sector, as recorded in Map Book 6, Page 51, in the Probate Office of Shelby County, Alabama.

This sale is made for the purpose of paying the indebtedness secured by said mortgage, as well as the expenses of foreclosure.

Real Estate Financing, Inc., a corporation
Mortgagee

Corretti & Newsom
Attorneys for Mortgagee
Phone No. 251-1164
March 1,8,15, 1984 No. 216

LEGAL NOTICE

Mortgage Foreclosure Sale

Default having been made in the payment of the indebtedness secured by that certain mortgage executed by Roy E. Thomas and wife, Kathryn M. Thomas, (Sebsequently assumed by George H. Evans and wife, Joan S. Evans, and thereafter assumed by Isaac William Loveless and Georjane Loveless Brogden, and thereafter assumed by James Terry McCullough and Anne H. McCullough), to Jefferson Federal Savings & Loan Association of Birmingham, a corporation, on the 7th day of June, 1973, said mortgage being recorded in the Office of the Judge of Probate of Shelby County, Alabama, in Book 331, Page 527, the undersigned Jefferson Federal Savings & Loan Association of Birmingham, a corporation, as mortgagee, under and by virtue of the power of sale contained in said mortgage, will sell at public outcry to the highest bidder for cash, in front of the Main entrance of the Courthouse at Columbiana, Shelby County, Alabama, on the 27th day of March, 1984, during the legal hours of sale, the following described real estate, situated in Shelby County, Alabama, to-wit:

Beginning at the SW corner of the SE¼ of NW¼ of Section 14, Township 21, Range 3 West, and run East 55 yards; thence North 198 yards to Saginaw public road; thence southwest along south line of said road 66 yards; thence south 155 yards to the point of beginning, containing 2 acres, more or less, and being in the SE¼ of NW¼ of Section 14, Township 21, Range 3 West.

This sale is made for the purpose of paying the indebtedness secured by said mortgage, as well as the expenses of foreclosure.

Jefferson Federal Savings & Loan Association
of Birmingham, a corporation
Mortgagee

Corretti & Newsom
Attorneys for Mortgagee
March 1,8,15, 1984 No. 215

LEGAL NOTICE

In the Probate Court for
Shelby County, Alabama
In the Matter of the Petition
of John and Theda Wilson for
the Adoption of James Monty Yates
Case No. —————
Order of Publication

It being made to appear from the verified Petition for Adoption of Minor Child filed in the above cause by John and Theda Wilson, as Aunt and Uncle of James Monty Yates, a minor child, seeking to adopt said minor child, that the residence and whereabouts of James Cook, who is the alleged father of said child and any other person or persons claiming to be the father of said child, all of who's whereabouts are unknown and cannot be ascertained by resonable effort and on diligent inquiry and that the said James Cook is over the age of 21 years, and further it being alleged in said Petition for Adoption of Minor Child that said James Cook has abandoned said minor child, it is therefore, Ordered that James Cook answer or plead to said Petition for Adoption of Minor Child and the allegations therein contained on or before the 21st day of March, 1984, at 10:00 a.m., and further that said verified Petition for Adoption of Minor Child has been set for hearing before the Probate Court of Shelby County, Alabama, on the 21st day of March, 1984, at 10:00 o'clock A.m.

It is further ordered that publication of this Order be now made in the Shelby County Reporter, a newspaper published in Shelby County, Alabama, once a week for 4 consecutive weeks, and that a copy of said Order be posted at the door of the Courthouse of this County.

Done and Ordered this the 2nd day of February, 1984.

Thomas A. Snowden, Jr.
Judge of Probate

Feb.9,16,23, March 1, 1984 No. 188

LEGAL NOTICE

Notice of Application to Revise
Surface Coal Mining Permit

In accordance with the Alabama Surface Mining Control and Reclamation Act of 1981, its regulations and specifically Section 880-X-8M06 thereof, notice is hereby given that

Allied Products Company
P.O. Box 26289
Birmingham, Alabama 35226

has filed an application to revise permit P-3217-07-87-S, Grayhill - Nunnally Mine, in Sections 13, 14, 15, and 16, Township 21 South, Range 5 West, Shelby and Bibb Counties. This proposed revision would place all incidentals (ponds, haul roads, office and equipment storage areas, etc.) in a single increment; in addition, it would include a topsoil replacement variance. Written comments, objections, or requests for informal conferences concerning this application for revision should be made to the Alabama Surface Mining Commission, P.O. Box 2390, Jasper, Alabama 35502-2390. In addition, the applicant (Allied Products Company) requests that copies of such comments or objections be sent to it at the address given above and to Paragon Engineering, Inc., 3928 Montclair Road, Suite 230, Birmingham, Alabama 35213.

Feb. 16,23, March 1,8, 1984 No. 197

LEGAL NOTICE

Notice is hereby given that a bill to be entitled an act, affecting only Vincent, Alabama, will be introduced and application for its passage made in the next session of the legislature of The State of Alabama.

A Bill to be Entitled an Act

To provide that any former mayor of the Town of Vincent, Alabama, if otherwise qualified, may reside in the town limits or outside the town limits and shall be qualified to be elected and serve as mayor of said town.

Section 1. Any former mayor of the Town of Vincent, Alabama, if otherwise qualified, may reside in the towm limits or outside the town limits of said town and shall be qualified as to residence requirements to be elected and serve as mayor of said town, not withstanding section 11-43-1, 1975 Code of Alabama.

Section 2. This act shall become effective upon its passage and approval by the Governor or upon its otherwise becoming a law.

Feb. 9,16,23, March 1, 1984 No. 194

LEGAL NOTICE

The following vehicles will be held at auction on Friday March 9, 1984 at 2:00 in the afternoon. The auction will take place at Faulkner's Garage & Wrecker 2087 Valleydale Terrace, Birmingham, AL 35244

1969 Mercury Tag #58C 5625 Serial #9Z66K579121.
1974 Ford F350 Truck "NO TAG" Serial #37SK023408.
1962 Cadillac Tag #131743 Serial #B6250371.
1975 Honda CVCC Tag #1F04823 Serial #SGD1003707.

March 1,8, 1984 No. 213

LEGAL NOTICE

Pursuant to the Alabama Surface Mining Control and Reclamation Act of 1981, Act 81-435, The Alabama Surface Mining Commission hereby gives notice of its decision to issue permit P-3408-58-86-S to Allied Products Company for its Grayhill-Nunnally East located in Shelby County. The ASMC has determined that all applicable requirements of Act 81-435 and regulations promulgated thereunder have been met.

Further, the Commission has determined that the applicant has complied and the permit application reviewed is in accordance with all applicable "Findings" of the Secretary of Interior, Federal Register, Vol. 47, No. 98, Thursday, May 20, 1982.

March 1, 1984 No. 214

LEGAL NOTICE

Mortgage Foreclosure Sale

Default having been made in the payment of the indebtedness secured by that certain mortgage executed by Barbara Germany, a single woman to The Olshan Corporation on the 10th day of December, 1982, said mortgage being recorded in the office of the Judge of Probate of Shelby County, Ala., Book 425 Record of Mortgages, at page 500 the undersigned The Olshan Corporation as mortgagee (or transferee), under and by virtue of the power of sale contained in said mortgage, will sell at public outcry to the highest bidder for cash, in front of the entrance of the Court House at Columbiana, Shelby County, Alabama, on the 26th day of March, 1984, during the legal hour of sale, the following described real estate, situated in Shelby County, Alabama, to-wit;

Lots 19, 20, 21, 22, 23 and 24, in Block 113, according to the Survey of Dunstan's Survey of the Town of Calera, Alabama, in the Office of the Judge of Probate of Shelby County, Alabama.

This sale is made for the purpose of paying the indebtedness secured by said mortgage, as well as the expenses of foreclosure.

The Olshan Corporation
Mortgagee-Transferee

Gary S. Olshan, Attorney
Attorney for Mortgagee-Transferee
March 1,8,15, 1984 No. 212

LEGAL NOTICE

Notice of Divorce Action

Steven Allen Blair, whose whereabouts is unknown, must answer Mary Michelle Manley Blair's complaint for divorce and other relief within 30 days after the last publication of this notice, or thereafter, a judgment by default may be rendered against him in case number DR83:448, Circuit Court of Shelby County.

Done this 13 day of February 1984.
Kyle Lansford, Clerk
Circuit Court of Shelby County
Feb. 23, March 1,8,15, 1984 No. 205

Estate of
Lucille Frost Weaver
deceased

Probate Court

Letters Testamentary of said deceased having been granted to the undersigned on the 13th day of February, 1984 by the Hon. Thomas A. Snowden, Jr., Judge of the Probate Court of Shelby County, notice is hereby given that all persons having claims against said estate are hereby required to present the same within time allowed by law or the same will be barred.

Emily Catherine Hughes, Executor of the
estate of Lucille Frost Weaver

Feb. 23, March 1,8, 1984 No. 204

LEGAL NOTICE

Ordinance No. 84-B

An Ordinance Amending Sections 1 & 2 of Ordinance No. 75-F of The City of Montevallo Levying a Privilege or License Tax against persons, firms or corporations engaged in the business of selling tangible personal property at retail or conducting places of amusement in the City of Montevallo or within its police jurisdiction.

Be it ordained by the Mayor and City Council of The City of Montevallo in the State of Alabama as follows:

1. Section 1 of Ordinance No. 75-F of the City of Montevallo which was adopted by the City Council and approved by the Mayor of the said City of December 8, 1975 is hereby amended so that the said Section 1 shall read in its entirety as follows:

Section 1. For the privilege of engaging or continuing within the city in the business activities hereinafter referred to there is hereby levied, in addition to all other taxes of every kind now imposed by law, and shall be collected as herein provided, a privilege or license tax against the person on account of the business activities and in the amounts to be determined by the application of rates against gross proceeds of sales, or gross receipts, as the case may be, as follows:

(a) Upon every person, firm or corporation engaged or continuing within the City in the business of selling at retail any tangible personal property whatsoever, including merchandise and commodities of every kind and character (not including, however, bonds or other evidence of debt or stocks, nor sale or sales of material and supplies to any person for use in fulfulling a contract for painting, repair, or reconditioning of vessels, barges, ships and other watercraft of over fifty tons burden), an amount to two percent (2%) of the gross proceeds of sales of the business except where a different amount is expressly provided herein; provided, that any person engaging or continuing in business as a retailer and wholesaler or jobber shall pay the tax measured by the gross proceeds of retail sales of such business at the rates specified, when his books are kept so as to show separately the gross proceeds of sales of each business, and when his books are not so kept he shall pay as a retailer the tax measure by the gross sales of the business.

(b) Upon every person, firm or corporation engaged or continuing within the City in the business of conducting or operating places of amusement or entertainment, billiard and pool rooms, bowling alleys, amusement devices, musical devices, theaters, opera houses, moving picture shows, vaudevilles, amusement parks, athletic contests, including wrestling matches, prize fights, boxing and wrestling exhibitions, football and baseball games (including athletic contests conducted by or under the auspices of any educational institution within the City, or any athletic association thereof, or other association whether such institution or association be a denominational, state, county or municipal institution or association or a state, county or city school, or other institution, association or school), skating rinks, race tracks, golf courses, or any other place at which an exhibition, display, amusement or entertainment is offered to the public, or place or places where an admission fee is charged, including public bathing places, public dance halls of every kind and description within the city, an amount equal to two percent (2%) of the gross receipt of any business.

(c) Upon every person, firm or corporation engaged or continuing within the City in the business of selling at retail machines used in mining, quarrying, compounding, processing and manufacturing of tangible personal property, an amount equal to one percent (1%) of the gross proceeds of the sales of such machines; provided, that the term "machine" as herein used, shall include machinery which is used for mining, quarrying, compounding, processing or manufacturing tangible personal property, and the parts of such machines, attachments, and replacements therefor which are made or manufactured for use on or in the operation of such machines and which are necessary to the operation of such machines and are customarily so used.

(d) Upon every person, firm or corporation engaged or continuing within the City in the business of selling at retail any machine, machinery, or equipment which is used in planting, cultivating, and harvesting farm products, or that which is used in connection with the production of agricultural products or products, livestock, or poultry on farms, and the parts of such machines, machinery, or equipment, attachments and replacements therefor which are made or manufactured for use on or in the operation of such machine, machinery, or equipment, and which are necessary to and customarily used in the operation of such machine, machinery, or equipment, an amount equal to one percent (1%) of the gross proceeds of the sale therof. The one percent (1%) rate herein prescribed with respect to parts, attachments, and replacements shall not apply to any automotive vehicle or trailer designed primarily for public highway use, except farm trailers used primarily in the production and harvesting of agricultural commodities. Where any used machine, machinery, or equipment, which is used in planting, cultivating, and harvesting farm products, or used in connection with the production of agricultural produce or products, livestock, and poultry on farms is taken in trade or in a series of trades as a credit or part payment on a sale of a new or used machine, machinery, or equipment, the tax levied herein shall be paid on the net difference, that is the price of the new or used machine, machinery, or equipment sold, less the credit for the used machine, machinery, or equipment taken in trade.

(e) Upon every person, firm or corporation engaged or continuing within the City in the business of selling at retail any automotive vehicle, truck trailer, semi-trailer, or house trailer, an amount equal to one-half of one percent (½) of the gross proceeds of sales of the said automotive vehicle, truck trailer, semi-trailer or house trailer; provided, that when any used automotive vehicle, truck trailer, semi-trailer, or house trailer is taken in trade, or in a series of trades as a credit or part payment on the sale of a new or used vehicle, the tax levied herein shall be paid on the net difference,

that is, the price of the new or used vehicle sold less the credit for the used vehicle taken in trade; and provided, further, that when a taxpayer subject to the tax provided for in this subsection (e) withdraws from his stock in trade any automotive vehicle or truck trailer, semi-trailer or house trailer for use by such taxpayer or by an employee or agent of such taxpayer in the operation of such business, the tax of such taxpayer hereunder shall be measured with respect to the item so withdrawn by him by the sum of 83 for each year or part therof during which such automotive vehicle, truck trailer, semi-trailer or house trailer so withdrawn shall remain the property of such taxpayer, each such year or part thereof shall begin with the day of the anniversary date, as the case may be, of such withdrawal and shall run for the twelve succeeding months or part thereof during which such automotive vehicle, truck trailer, semi-trailer or house trailer so withdrawn shall remain the property of such taxpayer.

(f) Upon every person, firm or corporation engaged or continuing within the City in the business of selling through coin-operated dispensing machines, food and food products for human consumption, not including beverages other than coffee, milk, milk products and substitutes therefor, there is hereby levied a tax equal to two percent (2%) of the cost of such food, food products and beverages sold through such machines, which cost for the purpose of this subsection shall be the gross proceeds of sales of such business.

11. Section 2 of Ordinance No. 75-F of the City of Montevallo which was adopted by the City Council and approved by the Mayor of the said City on December 8, 1975 is hereby amended so that the said Section 2 shall read in its entirety as follows:

Section 2. Levy of the Tax in Police Jurisdiction. Upon every person, firm or corporation engaged in the doing of any act, or who shall do any act, or continuing in the doing of any act, or engaged in the operation of any business, or who shall engage in the operation of any business, within the police jurisdiction of the City but beyond the corporate limits of said City for which or upon which a privilege or license tax is in this ordinance levied or required within the corporate limits of the City there is hereby levied, in addition to all other taxes of every kind now imposed by law or by municipal ordinance, to be collected as herein provided for the privilege or license taxes herein levied with the corporate limits of the City a privilege or license tax equal to one-half of that provided, levied or required in this ordinance for the doing of such act, or the engaging or continuing therein, or the engaging or continuing in the operation of such business within the corporate limits of the City. Provided further, that except for the amount of the privilege or license tax herein levied within the police jurisdiction of said City but without the corporate limits thereof, all the provisions of this ordinance extend and apply to all the area within the police jurisdiction of the City.

111. This ordinance shall become effective on the 1 day of April 1984.

Adopted and Approved, this 13 day of Feb. 1984.

City of Montevallo, Alabama
By: Ralph W. Sears, Mayor

Attested by:
Donald H. Hughes
City Clerk
Feb. 23, March 1, 1984 No. 202

LEGAL NOTICE

Notice of Dissolution of Partnership
and
Continuance of Business

Notice is hereby given that the Partnership composed of Gerard F. Bogie, and Henry W. Ashcraft, heretofore doing business under the firm name of Alabaster Meat Market (formerly "National Meat Market") at 1129 First St. No., Alabaster, Alabama 35007, is dissolved as of January 31, 1984, by the mutual consent of the partners.

Gerard F. Bogie residing at 2314 So. Shades Crest Rd., Bessemer, Alabama 35023 has withdrawn from and has ceased to be associated in the carrying on of the business.

Henry W. Ashcraft, residing at 504 Overhill Rd., Pelham, Alabama 35124 will hereafter carry on with others the business, they are entitled to all of the assets of the business, and have assumed and will pay all outstanding liabilities of the business heretofore and hereafter incurred.

Feb. 23, March 1, 1984 No. 203

LEGAL NOTICE

Mortgage Foreclosure Sale

Default having been made in the payment of the indebtedness secured by that certain mortgage executed by David M. Garrett and wife, Billie Jo Garrett to First Southern Federal Savings & Loan Association of Mobile on the 13th day of April, 1982, said mortgage being recorded in the Office of the Judge of Probate of Shelby County, Alabama, in Map Book 420, Record of Mortgages, at Page 04, said mortgage being corrected and rerecorded in Map Book 420, Page 583 in the aforesaid Probate Office, the undersigned, First Southern Federal Savings & Loan Association of Mobile, as mortgagee, under and by virtue of the power of sale contained in said mortgage, will sell at public outcry to the highest bidder for cash at the main entrance of the Shelby County Courthouse, Columbiana, Alabama, on the 20th day of March, 1984, during the legal hours of sale, the following described real estate, situated in Shelby County, Alabama:

A tract of land located in the SW¼ of NW¼ of Section 34, Township 18 South, Range 2 East, more particularly described as follows: Commence at the Northwest corner of said ¼-¼ Section and run South along the West line of said ¼-¼ Section a distance of 245 feet to a point, said point being the Southwest corner of the Calcis Baptist Church lot and also the point of beginning; thence run East, parallel to the North line of said ¼-¼ Section a distance of 210 feet to a pont; thence run South, parallel to the West line of said ¼-¼ Section a distance of 105 feet to a point, thence run West, parallel to the North line of said ¼-¼ Section a distance of 210 feet to a point on the West line of said ¼-¼ Section; thence run North along the West line of said ¼-¼ Section a distance of 105 feet to the point of beginning.

This sale is made for the purpose of paying the indebtedness secured by said mortgage, as well as the expenses of foreclosure.

First Southern Federal Savings
and Loan Association of Mobile
Mortagee

Harold H. Goings, Esq.
Corley, Moncus, Bynum & De Buys, P.C.
2100-16th Avenue South
Birmingham, AL 35205
Attorney for Mortgagee
Feb. 23, March 1,8, 1984 No. 199

LEGAL NOTICE

The Planning Commission of the City of Pelham will hold a public hearing on March 14, 1984, at 7:00 p.m. at City Hall to consider an amendment to the Zoning Ordinance of the City of Pelham. The amendment would change Article XVI, Section 2, Paragraph 2.B to read as follow:

B. In the B-2 and B-3 General Business Districts and the M-1 and M-2 Industrial Districts signs shall not exceed two square feet of surface area for each lineal foot of lot adjoining a public street or roadway or 120 square feet of surface area, whichever is less. On lots zoned Business or Industrial and abutting an Interstate Highway the following rules shall a apply.

a) One identification sign and one price or product sign are permitted for any business located at the intersection of an Interstate Highway with a State, County Road or City Street.

b) The minimum height of the identificaiton and/or price or product sign shall be fifty (50) feet from the ground level to the base of sign and shall not exceed one hundred (100) feet from the ground level to the base of said sign.

The maximum size of the identification sign shall be two hundred and thirty (230) square feet of the copy area. The maximum size of the price or product sign shall be six hundred (600) square feet.

c) No identification of price sign shall be permitted further than one hundred fifty (150) feet from the right-of-way line of any Interstate Highway or more than five hundred fifty (550) feet from the right-of-way line of the secondary State of County Road or City Street. Any such signs shall be constructed on the premises of an individual business. No off-premises sign shall be permitted pursuant to the provisions of this code.

d) The aforesaid identification and price or product signs shall be constructed in strict accordance with the minimum specification as follows:

PSF design wind load: 39# PSF and certified by a licensed engineer, furnishing calculations on how the wind load was determined.

e) In addition, one identification sign will be permitted on the premises for any business, that is totally occupied by one business not to exceed one hundred twenty (120) square feet and is to be mounted perpendicular with the secondary street.

Said sign shall not exceed a height of twenty (20) feet from the ground level to base of sign, nor less than fifteen (15) feet from the ground level to base of sign. Such sign shall not be constructed less than ten (10) feet from the right-of-way line of an Interstate Highway right-of-way line and ten (10) feet from the right-of-way line of the secondary street.

Feb. 23, Mar. 1, 1984 No. 208

LEGAL NOTICE

Buford Murrell Osborne,
Plaintiff
vs.
Linda Gayle Osborne,
Defendant

In the Circuit Court of
Shelby County, Alabama
Case No. DR-84-59
Order of Publication

It being made to appear in the above cause from the affidavit of Buford Murrell Osborne, that Defendant, Linda Gayle Osborne, has an unknown address and the same cannot be ascertained after reasonable effort and on diligent inquiry, her last known whereabouts being Harpersville, Alabama; and that said Defendant is over the age of 19 years; it is, therefore, on request of Plaintiff, ordered that the said Defendant, Linda Gayle Osborne, answer or plead to the Complaint in said cause on or before March 23, 1984, or, in default thereof, for 30 days thereafter, a default judgment be rendered against said Defendant.

It is further ordered that publication of this order be now made in the Shelby County Reporter, a newspaper published in Shelby County, Alabama, once a week for four consecutive weeks, and that a copy of said order be posted up at the door of the Courthouse of this County.

Done and Ordered, this 17th day of February, 1984.

Kyle Lansford
Clerk

Feb. 23, March 1,8,15, 1984 No. 206

LEGAL NOTICE

Notice

Notice if hereby given that the Planning and Zoning Board of the City of Helena will hold a public hearing on March 8, 1984, at 7:00 P.M. to consider a zoning change from R-1 to B-1 of the following described property:

See Exhibit A
(Property Description)

All persons who desire shall have an opportunity of being heard in opposition to or in favor of such change.

Frances Parrish
Clerk

Exhibit A
(Property Description)

A parcel of land located in the SE corner of the SW¼ of the NE¼, Sec. 21, T-20-S, R-3-W, described as follows.

Commence at the SE corner of the SW¼ of the NE¼, Sec. 21, T-20-S, R-3-W, thence run North along the East line of said ¼-¼ section a distance of 171.19 feet to the point of beginning; thence continue in the same direction along the east line of said ¼-¼ section a distance of 818.84 feet; thence turn an angle of 90 deg. 00 min. to the left and run a distance of 1020.32 feet to the NE right-of-way of Hwy. No. 52; thence turn an angle of 137 deg. 49 min. 56 sec. to the left and run along said Hwy. R/W a distance of 12.62 feet; thence turn an angle of 50 deg. 42 min. 48 sec. to the left and continue along said Hwy. R/W a distance of 75.00 feet to the right of way of Shelby County No. 261; thence turn an angle of 50 deg. 42 min. 49 sec. to the left and run along said Hwy. R/W a distance of 20.41 feet to the point of beginning. Situated in the SW¼ of the NE¼ Sec. 21, T-20-S, R-3-W Shelby County Alabama.

Notice if hereby given that the provisions of the proposed attached ordinance amending the Zoning Ordinance of the City of Helena, Alabama will be considered by the Helena Council at a public hearing to be held on March 19, 1983, at 7:00 P.M. at which time opposition to or in favor of such ordinance or any provision will be heard.

Witness my hand and seal this 20th day of February, 1984.

Frances Parrish
Clerk

Ordinance 331
An Ordinance to Amend the
Zoning Ordinance of the City of
Helena

Be it ordained by the City Council of the City of Helena, Alabama as follows:

Section 1. That the Zoning Map of the City of Helena as adopted as part of the Zoning Ordinance of the City of Helena, Alabama as heretofore amended, be and the same is amended as follows:

"That the property described on the "Exhibit A" attached hereto and made a part hereof located in the City of Helena be and from and after the enactment hereof said property shall be zoned B-1 and the uses and the restrictions applicable to B-1 as set out in the Zoning Ordinance of said City, as amended, shall govern and control the uses of and permitted in said property."

Section 2. That all ordinances, or parts of ordinances, contrary to the provisions hereof are hereby repealed.

Section 3. That if any part, provision or section of this Ordinance is declared to be unconstitutional, or invalid, by any court of competent jurisdiction, such holdings shall not affect any other part, provision or section of this ordinance not thereby affected.

Section 4. That this Ordinance shall become effective immediately upon its passage and approval by the Council and Mayor of the City of Helena, Alabama.

Charles W. Penhale
Mayor

Feb. 23, March 1, 1984 No. 210

LEGAL NOTICE

Notice

Notice is hereby given that the Planning and Zoning Board of the City of Helena will hold a public hearing on March 8, 1984, at 7:00 P.M. to consider a zoning change fron R-1 to B-1 of the following described property:

See Exhibit A
(Property Description)

All persons who desire shall have an opportunity of being heard in opposition to or in favor of such change.

Frances Parrish
Clerk

Exhibit A
(Property Description)

A parcel of land located in the South East corner of the South West ¼ of the North East ¼, Sec. 21, T-20-S, R-3-W, described as follows:

Commence at the SE corner of the SW¼ of the NE¼, Sec. 21, T-20-S, R-3-W, thence run north along the east line of said ¼-¼ section a distance of 171.19 feet to the point of beginning; thence continue in the same direction along the east line of said ¼-¼ section a distance of 103.84 feet; thence turn an angle of 47 deg. 49 min. 56 sec. to the left and run a distance of 158.74 feet; thence turn an angle of 90 deg. 00 min. to the left and run a distance of 155.00 feet to the right of way line of Shelby County Hwy. No. 52; thence turn an angle of 90 deg. 00 min. to the left and run along said Hwy. R/W a distance of 185.00 feet; thence turn an angle of 50 deg. 42 min. 48 sec. to the left and continue along said Hwy. R/W a distance of 75.00 feet to the right of way of Shelby County No. 261; thence turn an angle of 50 deg. 42 min. 48 sec. to the left and run along said Hwy. R/W a distance of 20.41 feet to the point of beginning. Situated in the SW¼ of the NE¼, Sec. 21, T-20-S, R-3-W, Shelby County, Alabama.

Notie is hereby given that the provisions of the proposed attached ordinance amending the Zoning Ordinanace of the city of Helena, Alabama will be considered by the Helena Council at a public hearing to be held on March 19, 1984 at 7:00 P.M. at which time opposition to or in favor of such ordinance or any provision will be heard.

Witness my hand and seal this 20th day of February, 1984.

Frances Parrish
Clerk

Ordinance 330
An Ordinance to Amend the
Zoning Ordinance of the City of
Helena

Be it ordained by the City Council of the City of Helena, Alabama as follows:

Section 1. That the Zoning Map of the City of Helena as adopted as part of the Zoning Ordinance of the City of Helena, Alabama as heretofore amended, be and the same is amended as follows:

"That the property described on the "Exhibit A" attached hereto and made a part hereof located in the City of Helena be and from and after the enactment hereof said property shall be zoned B-1 and the uses and the restrictions applicable to B-1 as set out in the Zoning Ordinance of said City, as amended, shall govern and control the uses of and permitted in said property."

Section 2. That all ordinances, or parts of ordinances, contrary to the provisions hereof are hereby repealed.

Section 3. That if any part, provision or section of this Ordinance is declared to be unconstitutional, or invalid, by any court of competent jurisdiction, such holdings shall not affect any other part, provision or section of this ordinance not thereby affected.

Section 4. That this Ordinance shall become effective immediately upon its passage and approval by the Council and Mayor of the City of Helena, Alabama.

Charles W. Penhale
Mayor

Feb. 23, March 1, 1984 No. 211

Reporter Classified Directory

669-3131

Classified Rates: $3.50 minimum for 20 words, one week; 3 times for $8.00 - 5 ¢ each additional word.
To place your Classified Ad, Phone 669-3131 or 987-9879. Deadline: Mondays, 5:00 p.m.

987-9879

REAL ESTATE

Home for sale in Montevallo area. $29,000. Call 665-4551 or 663-3345. 3-1,8,15c

Panama City! Near lake, gulf! Big lots, paved street, palms, $6500, 1-904-231-4638. 1-26/3-1c

Westover: 13 wooded acres, 1300 ft. paved road frontage, Owner financing;
4 BR, 3 BA, 2 dens each with FP, LR, DR, eat-in kitchen, double garage, screened porch, lake site on 12 acres. Owner financing.
160 wooded acres, Owner financing. J.C. Smith Real Estate, 678-6994. 2-9,16,23,3-1b

Pelham - 2½ acres, industrial or storage, chain link fence, septic tank, elec., off Co. Rd. 52, Mitchell 254-8027. 2-16/4-5c

Nice four bedroom, two bath home with new inground pool on approximately 1½ level acres. Many extras. Annette 668-0513, Laura 664-1086, Bird Realty - 988-5300. 2-16,23,3-1b

Alabaster, sales/lease, brick, 4 BR, 1½ BA, DR, large den, owner $47,500, or $13,500 equity, 663-5460. 2-23,3-1c

Alabaster - by owner, 3 BR, 1½ BA, take over payments $645 per month, NO EQUITY, no closing costs, 663-1244 after 5 p.m. 2-23,3-1c

House for sale: 5 BR, 3 BA house, Many extras. $61,500 or pay equity and assume 8 percent mortgage. 663-2446. 2-23,3-1c

Montevallo, double wide mobile home with fireplace on two acres. $32,500. Also 2 - 4 available at $3,000 per acre. Roberts Real Estate 665-2163 or 665-4123. 2-23tfb

Cut High Housing Costs. Build-it-yourself. NO DOWN Payment. 9.9% annual percentage rate available. Quality pre-cut materials. Step by step instructions. Call Miles Homes for details. 1-836-1910. 3-1,8c

Forty beautiful rolling acres. Shelby County Airport area. Call Laura Roberts at 665-4123. Roberts Real Estate, 665-2163. 3-1tfb

CALERA - $27,500. Three bedrooms, one bath home on one plus acres. Roberts Real Estate, 665-2163 or 665-4123. 2-9tfb

ALABASTER - Lovely 3 BR, 2 Baths, fireplace, den, full basement, 2 car garage. Assumable loan with $9900 down. Roberts Real Estate 665-2163, 665-4545. 2-9tfb

Thorsby. Real nice 3 BR, 2 BA home, formal dining room, carport. Assumable 10% loan with low down, $48,500. Roberts Real Estate, 665-2163, 665-4545. 2-9tfb

Shelby Airport exit -Montevallo. Executive home, 3200 sq feet of true elegance on 4.6 acres, swimming pool, lots of extras, Roberts Real Estate, 665-2163, 665-4545. 2-9tfb

Real nice 3 BR, 2 BA home. Great room with fireplace, full basement with 2 car garage. Assumable loan. $56,900. Roberts Real Estate, 665-2163, 665-4545. 2-9tfb

Beautiful Shelby County farms. 20 acres, fenced, pond, double wide mobile home, $53,500; Assumable loan. 2½ acres in real nice area. $14,500; Roberts Real Estate. 665-2163, 665-4545. 2-9tfb

Montevallo, lovely brick ranch, 3 BR, 2 BA, formal dining room, den with woodburning stove, office. Real good area, $57,500. Roberts Real Estate, 665-2163, 665-4545. 2-9tfb

Lovely bi-level with 4 BR, 2½ BA, den with fireplace, 2 car garage, assumable 8% loan, $69,900, Roberts Real Estate, 665-2163, 665-4545. 2-9tfb

Shelby County. Two bedroom home in Montevallo area. Reduced to $22,500;. 3 BR home on one acre near Columbiana. $28,500, May finance through Farmer's Home. Also lots with new home to be built, available. Roberts Real Estate, 665-2163, 665-4545. 2-9tfb

For sale in Calera: 5 room house on large lot, located on Hwy 31 in Calera, near the high school, call 668-2603. 2-16,23,3-1c

Columbiana - 5 acres: Older home plus 5 acres only 1 mile outside city limits, 3 BRs, 1 bath has been remodeled, Home in good condition, Paved road frontage, city water, Westervelt Land Co., Rick Mitchell. 669-9015. 2-16,23,3-1b

REAL ESTATE

WILSONVILLE: 2 BR home on 4½ acres only ½ mile from Lay Lake with launch privileges. Lots of fruit trees, good garden spot. $57,900.

CALERA: 'Big and roomy' 3 BR, large LR, DR, den - only ½ mile from I-65, 1 block to school and town. $39,900.

COLUMBIANA: Hwy 97, 16 acres with 3 BR, 2 baths, den, doublewide mobile home, 4-stall horse barn, $54,300.

Jean Lowe 669-6317, Johnson, Rast & Hays, 988-8100. 3-1b

LAND: Columbiana, Kingdom & Shelby areas, some have paved road frontage, city water, for more information call Rick Mitchell 669-9015, Westervelt Land Co. 2-16,23,3-1b

Columbiana - Wilsonville: Several houses in these areas. City water, paved frontage, for more information call Rick Mitchell, 669-9015, Westervelt Land Co. 2-16,23,3-1b

Columbiana - mobile home: 12x60 plus one acre just outside city limits, city water, paved road, Rick Mitchell, 669-9015, Westervelt Land Co. 2-16,23-3-1b

WANTED

Wanted: Old house to tear down and clean up for lumber. Call 665-5202. 3-1c

We pay top prices for junk cars, 991-5497. 10-21tfb

Will buy used appliances and furniture. Call 669-4282 shop, or call 669-4747, home. 12-9tfb

Wanted: lots to build new homes, $3,000 or less, 1 acre and under, Roberts Real Estate, 665-2163, 665-4545. 10-27tfb

Small group wants to lease dove and/or deer hunting rights, within 60 miles of Birmingham for personal use. Any amount of acreage considered. 823-6127 and 788-7617. 2-9/3-15c

Pay Cash! Cash! Cash! for used stoves, heaters, refrigerators, washers, tools and furniture. Ray's Used Furniture, downtown Calera, 668-1108. 2-23tfb

HOUSE WANTED: Will pay all cash for 2 or 3 bedroom house in or near Columbiana. Will consider one in need of repair if priced right. Prefer to buy direct from owner. Call anytime after 9 a.m. 428-7523. 2-23,3-1p

Musician wants to play bass for gospel quartet. 663-6587. 2-23,3-1c

Wanted: Kohler motors, Troy Bilt tiller, cub cadetor, other garden tractors in repairable condition or for parts call 378-6678 nights. 3-1c

FOR SALE

3000 Harlequin Books, 30 cents each, 663-1620. 3-8c

For sale: Hay, $1.75 per bale, 663-9133. 3-1c

White Swan uniforms, Nurse Mate shoes, Hanes white hose, everything for "The Lady in White." Farris Department Store, Alabaster, 663-0520. 7-29 tfb

Big and tall men, all name brands, slacks, suits, tee shirts, socks, shirts, dress and sport, Farris Department Store, Alabaster, 663-0520. 8-5 tfb

For sale surface units for ranges, oven units, hot water heater, elements, washer and dryer belts for most any make or model, Farris Home Furnishings, Main Street, Alabaster, 663-0486. 8-27 tfb

For sale used appliances, washers, dryers, AC, refrigerators, stoves, 90 days warranty, call Robert Wheeler Appliance Service, 669-4282,shop or 669-4747, home. 9-30 tfb

Fabric Barn, upholstery for home, auto, boat, $1.00 a yard and up, save up to 75 percent, open 7 days a week, upholsterers available, 3 miles north of Vincent on hwy. 25, phone 672-9464. 11-25tfb

Bassett China Cabinet, table and four chairs, $250; Hammond autochord pipe organ, $300; Can-Am 250 MX3, $600, excellent condition, must sell all, 663-6216. 2-16,23,3-1c

Six bee hives with supers, $60 (sixty) each or all for $300 (three hundred), 672-7559. 2-23,3-1c

For sale: Wedding dress, white, size 4, never been worn. All lace, full skirt. $200. 663-9496 after 5. 3-1,8,15c

FOR SALE

Sewing Machines: Authorized dealer for White and Elna Sewing Machines. I also have Juki and Tacsew upholstering and heavy duty machines, parts, repairs and needles for all machines. Low prices every day. G.H. Metcalf, 3 miles So. of Westover, on Hwy 55. Phone 678-9001. 3-1p

For sale: 14' Lake and Sea Ski boat with trailer, $400, call 664-2295. 3-1c

TV SATELLITE RECEIVER. Completely installed, 10 ft. KLM System, $1500. Call recorder at 678-9531. 3-1,8,15,22c

Several garden tractors, Troy Bilt tillers, front end tilers and air cooled motors for sale or trade, call 378-6678 nights. 3-1c

Twin size maple bed, with mattress and box springs, $60, 669-9292. 3-1c

TROPHIES - Discount prices, buy direct from manufacturer and save, ask about free delivery, 678-9821. 6-2tfb

YARN, Yarn... and still more yarn. For gift giving there's no greater gift than something that you have taken the time and love to make. Or if you're just a 'crafty' kind of person by nature, we've got the yarn for you. Purses, macrame items, and other crafts available also. KITTY'S YARN, located on Hwy 30, 4 miles East of Columbiana, 669-6997. 10-13h

Boat, motor and trailer for sale, 1976, Thunderbird, ski-boat with walk through windshield, 1978 70 hp Evinrude, 669-6908 after 6 p.m. 2-23,3-1,8c

For sale: 1983 Coleman Williamsburg Pop-up. Sleeps 6, stove, air, shower. 25 foot length extended. Excellent condition. Call 669-9719 after 5 p.m. 2-23,3-1p

18½ horsepower Sears garden tractor with attachments, $1000, 663-2446. 2-23,3-1c

For sale: 100 gallon propane gas tank, 669-9897. 2-23,3-1,8c

Queen size mattress and box springs, excellent condition, $275. 663-5836. 3-1c

For sale: One - 12 ft. flat dump bed, in fair condition, $500, 678-9824.

AUTOMOTIVE

1975 Chevrolet Impala, 4-door, 350 V-8 engine, $850, Call 663-4256. 3-1b

Is it true you can buy jeeps for $44 through the U.S. government? Get the facts today! Call 1-312-742-1142, ext. 9036-A. 2-2,16,3-1,15p

1972 Impala, 4-door, 350 V-8, $550, 663-4256. 3-1b

1980 Olds Delta 88, diesel, PS, PB, tilt, cruise, auto, air, power locks, AM/FM stereo, $2895, after 6:30 p.m. 665-7140. 2-23,3-1c

1974 Opel Manta, 2-door, automatic transmission, $950, 663-4256. 3-1b

Buick Opels, '68 and '69, one needs transmission, one needs timing chain, $350 for both, or best offer, 663-4072. 2-23,3-1,8c

1973 Ford F-150 pickup truck, $950, call 663-4256. 3-1b

For sale: 1981 Chev. pickup truck, Silverado, PS, PB, AC, AM/FM radio, brown and beige, 40,000 miles; One 1972 Johnson double deck log trailer, real good condition, 678-6284. 3-1c

1976 Volare station wagon. Six cylinders, automatic transmission, $1,250. Call 663-4256. 3-1b

1974 Chevrolet pickup truck. Runs good. $1,095. 663-7767. 3-1b

For sale: Ford Galaxy LTD, good condition, $500 with boat hitch, 664-2295. 3-1c

1974 VW. $1,495. Call 663-7767. 3-1b

1973 Ford Torino station wagon. V-8 engine. Automatic transmission. $850. Call 663-4256. 3-1b

AUTOMOTIVE

1971 MG Midget, $1,095. Call 663-7767. 3-1b

For sale - '76 Plymouth. Runs good, $375. 664-3609. 3-1c

1972 VW Micro Bus. $1,250. Call 663-4256. 3-1b

1978 Chevy Chevette, good condition, take up payments of $104 and $300 equity or $2600 cash. For more info. 669-9152. 3-1c

1983 Chevrolet customized van, 5000 miles, front and rear air, completely loaded, warranty, list $21,000, sale $15,900, call 663-1233. 3-1c

GARAGE SALE

Basement sale: March 2 & 3, 9-5; hundreds of pillows, curtains, some furniture. 678-8136. New 280 and Hwy 55, across from Westover PO. Rain or shine! 3-1c

Three family yard sale: Friday and Saturday, 9 to 4, furniture and miscellaneous, county rd. 11, Simmsville Road, 678-9621. 3-1c

Men's, women's, children's and babies clothes, 1972 Country Squire Gran Torino, shoes and many household items. Hwy 25 right before Crestwood Trailer Park, Montevallo, Thurs., Fri. & Sat. 3-1c

Yard sale: Saturday, Mar. 3, Hwy 11, Deer Springs, 3/4 mile, past Deer Springs Gro. on left. 3-1c

Porch sale: Saturday, March 3, 8 a.m. to 4 p.m. Odds and ends, glassware, books, large size spring and summer clothes. 2 families, Hwy 119, first turn after Park Forest Subdiv. Look for green signs, 663-9478. 3-1c

Three family yard sale: Friday and Saturday. March 2 & 3. 9-5:30. 710 3rd Ave. SW., Alabaster, vicinity of fire department. Household items, clothes, etc. 3-1c

Yard sale: Rick's Game Room, Shelby, Hwy 47 South, Pool table and lots of goodies, Friday, March 2, 8 til ?. 3-1p

Big yard sale: Friday and Saturday, March 2 & 3, 8 to 5, 4 families, approx. 3 miles off Hwy 31 on Hwy 26 between Alabaster and Columbiana, in Camp Branch Comm. If rains cancelled to March 9th and 10th. 3-1c

BUSINESS

NOW - You can start and operate your own profitable business at home on a shoestring budget. Send SAS envelope for free information to: Jones Publishing Co., Bethal Rd, Rt. 1, Box 43-D, Columbiana, AL 35051. 2-23,3-1p

Begin at home, full or part-time. Ideal for husband and wife team. Call 665-2651. No obligation. No information over the telephone. Lets have coffee and talk. 3-1tfb

Start your own dress shop with the complete stock of ladies and juniors apparel from the Fashion Outlet. Reason for selling: have other business interests. Call 668-2503. 3-1b

EMPLOYMENT

Beautician wanted: 60% pay. Following required. Pelham area. 663-2698. 3-1,8b

Part-time work: age 55 and over. For RSVP. Part-time in van. Part-time in office. 669-9184. 3-1c

Applications are now being accepted at all U-Tote-M stores. Apply between 8 and 2. 664-1780. 3-1,8,15,22c

Need hardworking responsible person to work in lawn maintenance. 663-5751 or 822-9278. 3-1c

REAL ESTATE Career, pre-licensed course -- tuition aid, scholarship available - call for details, First Real Estate, 663-3895, ask for Mahail. 11-10tfb

EMPLOYMENT

Beauty consultants needed, will train to do color analysis, skin care makeup and non surgical face lifts, call Norma 979-2680. 12-1tfb

Help wanted: Part-time or full-time production workers in Columbiana. See Bennie Davis at Subterra Rentals or call 669-4264. 1-19/3-8p

Job Training Partnership Act Program is presently taking applications for free skills training classes and computer operator / clerical - Montevallo, Meat cutting - Alabaster, food service - Calera, truck driver - Montevallo, welding - Columbiana, and construction laborer. Job placement assistance provided. Must be low income residents of Chilton and Shelby Co. Applicants should apply between 8 a.m. and 4 p.m. at the Alabaster State Employment Service, 300 Montevialo Road, Alabaster. For more information call 664-1472. 1-26/3-15c

The Chilton-Shelby Mental Health Center has the following positions open:

SECRETARY for rural trans. program, must have high school diploma or GED and type 50 words per min., skills in bookkeeping, computers and public relations helpful. Salary $8000 to $9048 annually.

Mental Retardation Training Technician, must have high school diploma or GED and 2 years experience working with mentally retarded. Degree in related field may be accepted in lieu of experience. Will work in training program for adult mentally retarded. Salary $9500 to $10,000.

AID DRIVER, High school diploma or GED experience helpful. Will work 10 hrs per day 4 days per wk. Work ½ time in day treatment new prog. for mentally ill adults and work ½ time for rural trans. program. Salary $6968 to $7488 per year.

Send resume or letter of application to P.O. Drawer 679, Calera, AL 35040 by 3-5-84. No phone calls please. EOE. 2-23,3-1c

Police Communication operator, responsible for receiving and transmitting all communications by phone, radio and or in person for University Police Dept. and serving faculty, staff, students and visitors as a public relations information person. Must have ability to communicate well with a variety of people and provide a good public relations image. Must also have potential ability to react calmly and intelligently in emergency situations. Aplication deadline March 2, 1984. Apply to University of Montevallo, Station 325, Montevallo, AL 35115 or call 665-2521 ext 508. The University of Montevallo is an affirmative action equal opportunity institution. 3-1c

Ground laborer, perform wide variety of unskilled labor duties as required on campus. Works alone or as a member of labor group in lifting, hauling, shoveling, picking up, moving, unpacking, clearing, working and other duties as required. Application deadline, March 2, 1984. Apply to University of Montevallo, Station 322, Montevallo, AL 35115 or call 665-2521 ext. 503. The University of Montevallo is an affirmative action equal opportunity institution. 3-1c

Full-time child care needed in the Quail Run area, would like to be kept in sitter's home, with other children. Experience and no smoking please. Hours 7 a.m. til 5:45 p.m. Call after 6 p.m. 923-5280. 2-16,3-1c

CLERKS: full and part-time. Applications now accepted for positions of 3 to 11 shift and 11 to 7 shift. Apply at the following locations: E. College St. Columbiana or Montgomery Hwy - Calera. Magic Market. EOE. 3-1,8c

Help wanted - Sawyer, for right hand, circle head-rig sawmill. Experienced. Seaman Timber Company, Montevallo. 665-2536, days. 665-4132, nights. 3-1,8c

SERVICES

OLD PHOTOGRAPHS copied. Care and attention to detail using professional copy camera, and polarizing filters, Call Gene Grimes, 665-2651. 2-9tfb

For service call Robert Wheeler Appliance Service on refrigerators, washers, dryers, AC, stoves and all makes, 669-4282 shop or 669-4747, home. 9-30tfb

For service on refrigerators, all conditioners, washers, dryers, dishwashers, ranges, etc., call Erskine Hand, 663-7719, 8 a.m. to 6 p.m. tfb

Davis Bldg Co.-New homes, additions , custom built cabinets, repair work of all kinds, back hoe work, septic tanks installed; hauling-dirt, gravel and chirt. 669-6092 or 669-6364.9-22tfb.

Need help cleaning your home, call me, I have references and transportation, 669-4100. 2-4 tfb

Can do any job with Bobcat, light digging, excavating, back filling, Do hauling with dump truck, sand, gravel, chert, topsoil, 663-4456. 3-3tfb

Backhoe and dump truck service - septic tank installed - chert, slag, fill dirt, etc. call Vernon L. Waldrop, 669-7302, Wilsonville, AL 35186. 3-10tfb

Stoudmire Co., Inc.: For service on Plumbing, Electrical, Refrigerators, Washers & Dryers; Certified for Jefferson & Shelby Counties; call 668-1809. 4-28tfb

CONCRETE driveways, basements, patios, walk ways and retaining walls, no job too large or too small, 663-5191. 6-30tfb

Income tax returns prepared. Federal and state short form, special $15 each. Pelham - Alabaster location. Call 663-5543. 2-16/4-12c

I will do general cleaning for houses and apts. 7 years experience, references required. 669-4711. 3-1tfb

Front end loader, bull dozer, dump truck, work of all types, owner operated, top soil for sale, Wallace Blackerby, 678-6905. 8-5 tfb

We do all types of remodeling, room additions, on houses and mobile homes, ceramic tile work, bathrooms, quarry porches, and leaky showers, we sell topsoil. 991-5497. 3-24tfb

27 Years Experience in residential and commercial painting, for quality work and free estimates, call Austin Henley Painting, 669-7515. 8-11tfb

Landscaping, excavation, front end loader work, free estimates, 669-7472.

All kinds carpentry, remodeling, all wood custom made cabinets also bookcases and furniture, reasonable rates, free estimates, 663-3660. 2-16,23,3-1p

Professionaly Prepared Tax Returns. CPA's will prepare personal or business returns. Call 991-6735 or 979-7187 after 5 p.m. 2-9,23,3-1c

R&L Excavating: Call us for your land clearing, septic tanks, drive way repair or built, pond or lake work, also dirt moving, Ronnie Lee, 669-6355. 2-23tfb

PHOTOGRAPHY, we do weddings, reunions, home portraits, copy and restoration, sports and more, call now and save, prices are very reasonable, 678-9821. 10-29 tfh

UNWANTED hair removed from the arms, face or body (bikini line), Safely and permanently by certified electrologist, Complimentary consultation without obligation, Electrologist Salon, 979-HAIR. 2-2tfb

SERVICES

BRIDES! THROWING RICE away is one thing - But throwing money away is something else! Compare our low prices. Compare our beautiful wedding photography. Call Gene Grimes, Wedding Specialist, 665-2651. 11-3tfb

Sand and finish, hardwood floors, painting aand remodeling, also buy used, automobiles, 669-4711. 12-22tfb

Need a plumber? Call SWOPE, Alabaster, at 663-0784. We also cut glass to size and flare and cut pipe. 1-19tfb

Will do bush-hogging, discing, plowing and clearing, 669-7979. 2-16,23,3-1,8c

MOBILE HOMES

1974 14x70 Citation, 3 BR, 2 BA, $5500 as is or $8500 remodeled; 1974 12x64 Buccaneer, 2 BR, 1 BA, lots of kitchen cabinets, very nice, $6500; 1972 12x70 Holiday, 3 BR, 2 BA, remodeled $7000; 1972 12x64 Statesman, 2 BR, 1½ BA, with pantry, remodeled, $5500; 1972 12x50 Del Ray, 2 BR, 1 BA, $4500, remodeled; 1971 12x70 Pacemaker, 3 BR, 1½ BA, $4300 as is, or $6000 remodeled. All mobile homes with free delivery and set up, call Joe 678-9959. 2-23,3-1,8c

10x55, 2 BR furnished mobile home, Okomo Fish Camp, $3000, 668-2741. 3-1,8,15c

1978 Noble Mobile home, 12x50, 2 BR, 1 BA, good condition, reasonable equity and take up payments of $106.76 a month, 669-6897 or 669-7119 after 5 p.m. 3-1c

Mobile home, Sunshine 1980, 14x75, 3 BR, 2 BA, central heat and air, built-on laundry room and deck, many extras. Small equity and assume notes. Call 988-9420 after 5 p.m. 2-23,3-1,8c

MOBILE HOMES WANTED: Cash today, call collect 1-755-7871. 3-25tfb

For sale: 14x80, 3 Br, 2 full baths with garden tub, carpet, excellent condition, 1 acre lot available, must sell, 663-3968, 663-5285. 2-9tfb

1983 Flintstone, 14x60 mobile home, 2 BR, 1 BA, front kitchen, cathedral ceiling, ceiling fan, garden tub and storm windows, 7 mos. old, only $8500, call 668-2352. 2-9,16,23,3-1cc

12x65 mobile home, good condition, clean, includes underpinning and deck, 500 gallon gas tank, 988-3204, 988-0148. 2-16,23,3-1c

Mobile home for sale, furnished with washer, price includes storage house, gas tank, power hook-up, deck, $5900. Call 669-6908 after 6 p.m.

TODAYS HOMES, 663-3450, Pelham, AL. 12x72, 3 BR, 2 BA, completely furnished, new carpet and drapes, set up. Payments of only $169 a month. Call Wilson or Steve.

SELLING YOUR MOBILE HOME? We pay cash, free appraisals, call today, 870-0112. 3-12tfb

Southgate Estates, Hwy 31 South, Pelham, 2 BR mobile homes for rent, 663-7390. 1-24tfb

BOLEE MOBILE HOME PARK, for rent large wooded lots, underground utilities, water, lawn care, garbage pickup furnished, reasonable rates, located four miles north of Montevallo on county highway 22, call 665-2610 or 665-7806. 2-5tfb

ANIMALS

Puppies for sale - mother is registered Cocker, father from good neighborhood, $20 each. Call 663-7088. 2-23,3-1c

FOR RENT

Columbiana - House for rent or sell. 3-BR, 2 Bath, greatroom, w/FP, DW, Jenn-Air range, corner lot, call William 669-3158. 3-1,8,15c

For rent: Montevallo. 3 BR, 2 BA, spacious kitchen with dishwasher, very large den with fireplace, 5 fenced acres with catfish pond, $300 month, ask for Brenda, 665-2579. 3-1,8,15c

Apartments for rent in Wilsonville, 1, 2 or 3 BR, unfurnished or furnished, 669-6880 after 5 p.m. 1-10 tfb

Taking applications, 2 BR apartments, Also new 1 and 3 BR apartments now available, 1 BR - $150 & up, 3 BR - $210, Town Creek Apartments, Columbiana, 669-7017, Equal Housing Opportunity. 7-2 tfb

Briarwood Apartments, 1 & 2 BR unfurnished apartments, energy efficient, near schools and churches, Montevallo, 665-2257, 8:30 - 5:00, Mon.-Fri., Equal Housing Opportunity. 4-29 tfb

Apartments, Chelsea, spacious, clean, 2 and 3 BR, central heat and air, kitchens equipped with stove, refrigerator and dishwasher, laundromat on premise, walk to school, quiet and well maintained, 988-8500. 7-22 tfb

For rent: Alabaster area, mobile home lot, corner of Smokey Road and Wooten Drive, restricted, $65 a month, 988-5003. 9-1tfb

Alabaster, Irondale and Leeds, 1-2-3 BR apts. mobile homes, and houses, 956-0783, 699-7061. 9-8tfb

For rent: two bedroom brick home on Nabors Street in Montevallo. $250 per month. Call 665-7234 or 665-7595. 2-23,3-1,8b

For rent: Alabaster, 3 BR, 1½ BA, $350 per month, plus security deposit, 663-1244 after 5 p.m. 2-23,3-1c

For rent: Montevallo area, 3 BR, 1 BA, frame house, nice yd, porches, $275 a mo.
Montevallo, 3 BR, 1 BA brick home, CH&A, $300 a month.
Montevallo area, 2 BR, duplex, large kitchen, stove and refrig. $175 a month. Office, 665-1268, Scott-Long Realty. 2-23,3-1c

For rent: 2 BR house in Montevallo, $125 a month, references a must. 665-2746. 2-23,3-1c

Mobile home for rent: Camp Branch area, couples only, $150 a month, $100 security deposit. 668-0641 references required. 2-23,3-1

Apts. for rent: Montevallo. Furnished - 2 bedroom ($225). One-bedroom unfurnished ($165). Deposits $150. 665-2163 (days) 665-1080 (nights).

One and two bedroom apartments, furnished or unfurnished in Montevallo. Roberts Real Estate, 665-2163. 2-23tfb

ANNOUNCEMENTS

Pi Jemba Tack & Gift Shop, Now Open from 10 a.m. - 4 p.m. Mon.-Fri., County Road 26, Columbiana, 663-3545, 664-1129. 1-5/3-29b

Opening Nearly New Shop, 400 1st Ave. W., Alabaster, March 1st. Hours: 9 to 5, Tues. thru Sat., We buy and sell used merchandise, furniture and appliances. 2-23,3-1,8c

New Credit card! Nobody refused! Also Visa/ Mastercard. Call 805-687-6000, Ext. C-1836. 2-23,301,8,15p

Exercise classes are being held in Columbiana. We also will be meeting at the track. For more information: 669-4209. 3-1,8,15c

C & C WELDING
Commercial & Residential
669-6534 Columbiana
668-2670 Calera

IRAs PAYING 12%
CALL OLGA MARTIN
668-2503 or 668-0748

SINGER
EASTWOOD SEWING CENTER
Birmingham's Largest Volume Sales & Service Center
Over 18 years at same location!
IN STORE AUTHORIZED SINGER PROFESSIONAL FACTORY SERVICE... WE ALSO SERVICE ALL OTHER MAKES AND MODELS!
ALL SALE PRICES OF SINGER PRODUCTS ARE HONORED AT THIS LOCATION!

SINGER APPROVED DEALER
*A Trademark of The Singer Company
TRADE IN'S ACCEPTED — CONVENIENT CREDIT PLANS
822-3337 OR 879-7801
CHARGE IT
INSIDE EASTWOOD MALL BETWEEN YIELDINGS & NEWBERRYS
MasterCard VISA American Express SINGER Credit Plan

AIR COMPRESSORS
2 hp 22 gal. heavy duty
5 hp. 60 gal. industrial model.
Must sell! Bargain Price!
631-5414

VINCENT ESTATES
3-4 acre lots
•12% financing
•Beautiful wooded lots
•City water, power & phone
•Great mobile home sites
•Priced at $2500 per acre
•Low down payment
•Off Co. Hwy 25
STRICKLAND REALTY INC.
979-1335

• Heavy Equipment Hauling • Custom Bulldozer Work •
• Land Clearing • Site Grading • Ponds & Lakes Built •

Charles R. Burgess Excavating
Telephone: 665-4602 665-2802
72 Shoshone Drive, Montevallo, AL 35115

LET US BUY OR SELL YOUR LAND AT TOP PRICES
Westervelt Land Company, Inc.
669-4666
1400 River Road, N.E.
Tuscaloosa, AL 35404

Scott-Long Realty
215 No. Main St.
MONTEVALLO
Equal opportunity housing.
1 & 2 Bedroom, unfurnished apartments in Montevallo.
$185 to $220 per month
Low to middle income.
Permanent residents.
Please apply at the office.

Alabama's Finest
GREENPARK SOUTH
Pelham
We offer large wooded lots, clubhouse, swimming pool, tennis, playground, walk to school. Cable TV and day care available.
Office hours: Mon.-Sat. 9-5
Sundays, 1-5
988-4051

ROACHES? RATS? MICE?
special price - 1 TREATMENT - $25.00
EACH ADDITIONAL TREATMENT $15.00
1 FLEA TREATMENT $35.00
NO CONTRACT REQUIRED
FREE TERMITE INSPECTION
CALL
PESTCO EXTERMINATING CO.
668-0128 or 744-0030
WE WORK SATURDAYS

Alabaster
NIGHT CHILD CARE PROGRAM
11:30 p.m., Monday-Friday
State Licensed
516 6th Ave. S.W.
2 blocks So. of Alabaster Shopping Ctr. Located on Thompson bus line
663-6162, 663-7253

Cahaba Pressure Treated Forest Products
Route 1 - Brierfield, Alabama 35035
OFFICE 926-9888
Pressure Treated Forest Products
Post - Poles - Lumber - Industrial Lumber
ALL SIZES AND LENGTHS
8 Miles South of Montevallo
WE DELIVER

SHELBY COUNTY PEST CONTROL, INC.
Residential, Commercial & Industrial
Pest and Termite Control
FREE INSPECTION
668-1017
"Professional Services at Reasonable Rates"
Remember:
"Call Doug for Your Bug"
See Yellow Pages for discount coupon.

LAKES BUILT LAND CLEARED
GENERAL GRADING
CALL
ERNEST FALKNER, JR.
669-6307

SAVINGS FOR ALL SEASONS
Hill Brook Manor Apartments are Good Cents Apartments.
The 48 units are energy efficient with insulated walls,
double pane windows and doors, and ducts located in conditioned areas.
So you can save money on energy all year long.
Apply now for immediate occupancy. Contact Mrs. Brunkhart. 8 to 5.
See these beautiful 1 and 2 bedroom units Now.
Good Cents Apartments Built by
Palafox/Central Shelby Ltd.
EQUAL HOUSING LENDER
HILL BROOK MANOR APARTMENTS
300 Sumner Drive • Calera, Alabama • 668-2020
The very heart of saving is a Good Cents Home TM

The People's Choice

STAFF CHARCOAL	10-LB.	$1.69
BABY WET ONES	40-CT.	$2.69
VLASIC (GLASS) KRAUT	16-OZ.	65¢
STAFF LEAF SPINACH	16-OZ.	39¢
STAFF CALIFORNIA STEWED TOMATOES	16-OZ.	58¢
PANCHO TACO SHELLS	10-CT.	59¢
LA COCINA CHEESE SAUCE	17-OZ.	$2.08
WHITEHOUSE APPLE SAUCE	50-OZ.	$1.25
DEL MONTE FRUIT COCKTAIL	17-OZ.	77¢
HUNT'S PEACH HALVES	15-OZ.	68¢
NORTHERN TISSUE	4-PAK	98¢
GLAD TRASH BAGS	30-CT.	$3.18
SOLO CLEAR CUPS	20-CT.	68¢
DELTA TOWELS	JUMBO	53¢
NORTHERN PRINTS NAPKINS	140-CT.	69¢
STAFF WHITE OR YELLOW FACIAL TISSUE	200-CT.	59¢
PENN BIRD SEED	5-LB.	95¢
KEN-L-RATION DOG FOOD	6 15-OZ.	$1.97
KING SIZE CASCADE	50-OZ.	$2.63
TEXIZE REFILL GLASS PLUS	32-OZ.	$1.22
DETERGENT JOY LIQUID	12-OZ.	75¢
DETERGENT WISK LIQUID	64-OZ.	$2.99
DETERGENT TIDE KING	84-OZ.	$3.29

GROCERY

"My coupons are worth even more at these low prices."

NABISCO CHEESE — TIDBITS OR	CHEESE NIPS	10-OZ.	99¢	PLAIN OR PEPPERONI PIZZA	QUICK SAUCE 14-OZ. $1.07
NABISCO	APPLE BARS	12-OZ.	$1.49	KRAFT	MAC. & CHEESE 7¼-OZ. 39¢
BREYER'S	ICE CREAM	½-GAL.	$3.27	SHORTENING	CRISCO 3-LB. $2.00
SEALTEST	SHERBET	QT.	$1.57	FOOD WORLD PLAIN OR	IODIZED SALT 26-OZ. 5¢
MAXWELL HOUSE ALL GRINDS (CAN)	COFFEE	LB.	$2.25	LIPTON	TEA BAGS 48-CT. $1.45
MAXWELL HOUSE	INSTANT COFFEE	4-OZ.	$1.96	STAFF KILO COFFEE	CREAMER 35.3-OZ. $1.99
FOLGER'S ALL GRINDS BRICK BAG	COFFEE	LB.	$2.19	STAFF CHOCOLATE FLAVOR	SYRUP 24-OZ. $1.09
FOLGER'S BRICK BAG	FLAKE COFFEE	13-OZ.	$1.97	DUNCAN HINES FAMILY SIZE	BROWNIE MIX 23-OZ. $1.59
FOLGER'S ALL GRINDS	CAN COFFEE	LB.	$2.37	AUNT JEMIMA	PANCAKE MIX 32-OZ. $1.19
FOLGER'S (CAN)	FLAKE COFFEE	13-OZ.	$2.25	STAFF COMPLETE	PANCAKE MIX 32-OZ. 93¢
FLAKE (CAN)	FOLGER'S COFFEE	26-OZ.	$4.49	BISCUIT MIX	BISQUICK 60-OZ. $2.09
FOOD WORLD	BREAD	24-OZ.	49¢	KELLOGG	CORN FLAKES 24-OZ. $1.43
FOOD WORLD HAMBURGER OR	HOT DOG BUNS	8-CT.	49¢	BAMA SMOOTH OR CRUNCHY	P'NUT BUTTER 18-OZ. $1.29
RETURNABLE PLUS DEPOSIT	COKES	24 BTL. CASE	$4.49	BETTY CROCKER ASSORTED FLAVORS	FRUIT ROLL-UPS 4-OZ. $1.53
ALL FLAVORS	R. C. COLA	2-LITER	$1.03	KRAFT THOUSAND ISLAND	DRESSING 8-OZ. 78¢
NABISCO	CRACKERS	1-LB.	89¢	HEINZ SQUEEZE	KETCHUP 28-OZ. $1.35
NABISCO VANILLA	WAFERS	12-OZ. BOX	99¢	ALABAMA GIRL	SWEET RELISH 22-OZ. $1.27
DOMINO GRANULATED	SUGAR	5-LB.	$1.47	ALABAMA GIRL HAMBURGER	DILL CHIPS 48-OZ. $1.33
EVAPORATED	STAFF MILK	13-OZ.	39¢	STAR-KIST (IN WATER OR OIL) CHUNK	LIGHT TUNA 6½-OZ. 69¢
REGULAR LIQUID	ENFAMIL	13-OZ.	93¢	CAMPBELL'S	TOM. SOUP 10-OZ. 23¢
ENFAMIL LIQUID WITH IRON RTU	FORMULA	32-OZ.	$1.53	DEL MONTE FRENCH STYLE	GREEN BEANS 16-OZ. 47¢
GOLD MEDAL PLAIN OR S.R.	FLOUR	5-LB.	87¢	STAFF DARK RED	KIDNEY BEANS 15-OZ. 38¢
LUXURY ELBOW	MACARONI	16-OZ.	73¢	VEG ALL HOMESTYLE	VEGETABLES 29-OZ. 79¢
STAFF THIN	SPAGHETTI	16-OZ.	48¢	BIG R	TOMATOES 16-OZ. 43¢
STAFF PLAIN, MUSHROOM OR MEAT	SPAG. SAUCE	32-OZ.	$1.17	STAFF	TOM. SAUCE 8-OZ. 23¢

SENECA APPLE SAUCE	48-OZ.	97¢	
KRAFT ORANGE JUICE	64-OZ.	$1.59	
VEGETABLE V-8 JUICE	46-OZ.	85¢	
ALL FLAVORS CARNATION SLENDER	10-OZ.	57¢	
ORVILLE REDDENBACHER POPCORN	15-OZ.	$1.08	
STAFF DRY ROASTED PEANUTS	16-OZ.	$1.49	
STAFF SALTINES	16-OZ.	59¢	
SUNSHINE VANILLA WAFERS	16-OZ.	$1.12	
CASONS VANILLA WAFERS	12-OZ.	49¢	

YOUR U.S.D.A. FOOD STAMPS GO FURTHER AT FOOD WORLD

DAIRY

"Butter, milk, cheese, eggs...all fresh... and all dairy good, er...I mean very good!"

STAFF BUTTER-ME-NOTS	5-CT.	33¢	KRAFT PHILADELPHIA CREAM CHEESE	8-OZ.	83¢
BLUE BONNET 6-STICK WHIPPED MARGARINE	LB.	83¢	CHEESE SPREAD VELVEETA	2-LB.	$2.99
TREE FRESH ORANGE JUICE	64-OZ.	$1.39	FOOD WORLD SHREDDED MOZZARELLA	8-OZ.	$1.23
KRAFT SINGLE WRAPPED AMERICAN CHEESE	12-OZ.	$1.48	ALL FLAVORS YOGURT YOPLAIT	6-OZ.	47¢
SINGLES VELVEETA	12-OZ.	$1.73	LIGHT-N-LIVELY COTTAGE CHEESE	12-OZ.	87¢

HEALTH & BEAUTY

"With these low prices I feel better already."

REGULAR OR EXTRA BODY SILKIENCE SHAMPOO	15-OZ.	$2.47	FEMINIQUE DISPOSABLE DOUCHE	2-PAK	$1.08
REGULAR OR EXTRA BODY SILKIENCE CONDITIONER	15-OZ.	$2.47	ORANGE OR MINT TABLETS DI-GEL	30-CT.	95¢
ADORN HAIR SPRAY	9-OZ.	$2.28	FDS SPRAY	1.5-OZ.	$2.18
TABLETS GAS-X	12-CT.	$1.05	BRECK NORMAL OR OILY SHAMPOO	7-OZ.	$1.18
PILLS EX-LAX	30-CT.	$2.28	LIQUID DI-GEL	12-OZ.	$2.27

OPEN 24 HOURS 7 Days A Week

CIGARETTES, ALL BRANDS

Cartons, King	$7.57
Single Pack, Kings	81¢
Cartons, 100's	$7.77
Single Packs, 100's	83¢

FROZEN

"Food World gives high prices the cold shoulder."

MINUTE MAID ORANGE JUICE	12-OZ.	$1.15	BIRDSEYE COB CORN	4 EARS	$1.23
SHOW CROP 5-ALIVE	12-OZ.	$1.03	PILLSBURY HUNGRY JACK FROZEN POPCORN	10.5-OZ.	$1.33
SENECA APPLE JUICE	12-OZ.	77¢	FOX DELUXE PEPPERONI PIZZA	10-OZ.	79¢
TOPPING COOL WHIP	8-OZ.	83¢	STATE FAIR CORN DOGS	6-CT.	$1.49
STILLWELL BREADED OKRA	24-OZ.	$1.22	GORTON'S CRUNCHY FISH STICKS	12-OZ.	$1.89

BAKERY/DELI

"Avoid the fuss leave the cooking to us."

BAKERMAN BAKES IT - NEW ORLEANS BREAD	3-PAK	$1.00	DELIMAN HARD SALAMI	LB	$3.99
BAKERMAN'S OWN HOAGGIE ROLLS	6-PAK	$1.19	DELIMAN'S (Sandwich) POOR BOY	EACH	$1.69
YOU CAN SEE THE QUALITY GARLIC BREAD	8-OZ.	49¢	DELIMAN IMPORTED SWISS CHEESE	LB	$3.99
BAKERMAN'S DELIGHTS - 8 INCH SNOWBALL CAKE	EACH	$4.99	INCLUDES 12 BREAST, 12 THIGHS, 14 LEGS, (W/2 DOZ. DINNER ROLLS) DELIMAN 52 PC. FRIED CHICKEN		$19.99

MEATS

"The meat makes the meal and we make quality meats affordable."

FRESH WHOLE FLOUNDER	LB	$1.58	USDA CHOICE (FAMILY PAK) T-BONE STEAK	LB	$2.98
FARM FRESH CATFISH	LB	$1.98	USDA CHOICE (FAMILY PAK) SIRLOIN STEAK	LB	$2.75
JET FRESH PACIFIC SNAPPER FILLET	LB	$2.25	USDA CHOICE (WHOLE OR HALF) SIRLOIN TIP	LB	$1.98
FRESH PERCH FILLET	LB	$2.57	USDA CHOICE (WHOLE OR HALF) RIBEYE	LB	$3.98
HOLLY FARMS USDA GRADE "A" WHOLE FRYERS	LB	58¢	USDA CHOICE CHUCK CUBED STEAK	LB	$2.66
HOLLY FARMS USDA GRADE "A" (FAMILY PAK) FRYER BREAST	LB	$1.33	USDA CHOICE CHUCK BONELESS ROAST	LB	$1.98
USDA INSPECTED QUARTERS (FAMILY PAK) FRYER LEGS	LB	58¢	LEAN FRESH (FAMILY PAK) GROUND CHUCK	LB	$1.58
USDA INSPECTED QUARTERS (FAMILY PAK) FRYER BREAST	LB	98¢	LEAN FRESH (FAMILY PAK) GROUND BEEF	LB	$1.38
USDA INSPECTED (FAMILY PAK) FRYER WINGS	LB	69¢	SKINLESS SELECT BEEF LIVER	LB	85¢
LEAN TRIMMED (FAMILY PAK) PORK STEAK	LB	$1.45	DAK SLICED HAM	10-OZ.	$1.78
LEAN TRIMMED QUARTER LOIN (FAMILY PAK) PORK CHOPS	LB	$1.57	ZEIGLER'S BUFFET HAM	LB	$2.98
LEAN TRIMMED PORK LOIN FAMILY PAK SPARE RIBS	LB	$1.47	SOUTHERN BELLE TURKEY HAM	LB	$1.57
LEAN TRIMMED PORK LOIN BONELESS ROAST	LB	$2.88	FOOD WORLD (LB. $1.37) WIENERS	12-OZ.	$1.18
FOOD WORLD PORK SAUSAGE	LB	$1.77	ZEIGLER'S (LB. $1.88) WEINERS	12-OZ.	$1.38

We sell USDA choice beef

JIMMY DEAN PORK SAUSAGE	LB	$1.48	SUNNYLAND (LB. $1.75) WIENERS	12-OZ.	$1.28
ZEIGLER PORK SAUSAGE	12-OZ.	$1.48	BRYAN (LB. $1.88) WIENERS	12-OZ.	$1.48
COUNTRY BOY PORK SAUSAGE	LB	98¢	BALL PARK FRANKS	LB.	$1.97
HORMEL LITTLE SIZZLERS	12-OZ.	$1.39	OSCAR MAYER FRANKS	LB.	$1.97
SUNNYLAND SMOKED SAUSAGE	10-OZ.	$1.55	SOUTHERN BELLE CORN DOGS	18-OZ.	$1.58
FOOD WORLD (LB. $1.58) SLICED BACON	12-OZ.	$1.18	FOOD WORLD (LB. $1.47) BOLOGNA	12-OZ.	$1.18
ZEIGLER SLICED BACON	12-OZ.	$1.58	ZEIGLER (LB. $1.75) BOLOGNA	12-OZ.	$1.37
SUNNYLAND SLICED BACON	12-OZ.	$1.37	SUNNYLAND BOLOGNA	LB.	$1.75
HORMEL SLICED BACON	LB	$1.98	ZEIGLER'S SLICED LUNCH MEATS	6-OZ.	88¢
ONCOR VEAL PATTIES	LB	$1.88	ZEIGLER'S SLICED HAM	4-OZ.	$1.18
TYSON BREAST PATTIES	12-OZ.	$2.88	CLAUSSEN KOSHER PICKLES	32-OZ.	$1.25
MR. TURKEY HAM	8-OZ.	$1.58	OSCAR MAYER VARIETY PAK	12-OZ.	$2.25

OPEN 24 HOURS 7 Days A Week

PRODUCE

"Food World has it fresh, so I can have it good!"

CALIFORNIA LARGE RIPE STRAWBERRIES	PINT BASKET	97¢	FLORIDA SEEDLESS WHITE GRAPEFRUIT	5-LB BAG	97¢
CALIFORNIA RED EMPEROR GRAPES	LB	99¢	FRESH SNOW WHITE MUSHROOMS	1-LB PKG	$1.79
CALIFORNIA FRESH LEMONS	DOZ. IN BAG	99¢	FLORIDA RED RADISHES	1-LB BAG	39¢
CALIFORNIA CRISP TENDER CARROTS	2-LB PKG	97¢	GRANNY'S COLE SLAW OR SALAD MIX	12-OZ. PKG	59¢
CALIFORNIA SEEDLESS NAVEL ORANGES	4-LB BAG	$1.69	CALIFORNIA SEEDLESS MINEOLA TANGERINES	EACH	14¢

YOUR U.S.D.A. FOOD STAMPS GO FURTHER AT FOOD WORLD

FLORAL

"It's a bloomin' bonanza!"

BEAUTIFUL 5-INCH POT REX BEGONIA	EACH	$5.49	ASSORTED COLORS STEM CARNATIONS	EACH	58¢

THE PEOPLE'S CHOICE.

FOOD WORLD DISCOUNT FOODS

PELHAM

- QUANTITY RIGHTS RESERVED
- NONE SOLD TO DEALERS
- PRICES EFFECTIVE THRU MARCH 3, 1984

X-tra Section

Shelby County Reporter

Covering the news since 1843

Vincent volunteer mans crisis hot-line

by Shelba Nivens

The telephone rings. She is instantly alert.

Her voice is steady as she answers, "Crisis Center."

"I have a gun. I'm going to kill myself," says the voice on the line.

Muscles tense. "Be calm," she tells herself. "Don't scare him off."

Aloud she says, "That really scares me. Will you tell me why you want to kill yourself?"

"What do you care?" His voice is slurred.

"I'm concerned. I don't want you to die," she answers earnestly. "I want you to talk to me about it. Will you put the gun down while we talk?"

"I don't want to talk about it."

"But I want to hear. What happened? Tell me about it."

"My wife left me. And she took my kids. She says she's not coming back..."

Slowly, carefully, volunteer telephone counselor Linda Cordisco -- a petite single mother from Vincent -- draws out the man's story. He has never faced anything like this before. He is despondant. He's desperate. He has been drinking. He has a gun.

This is definitely a 'high risk' suicide call. Cordisco takes it seriously.

She keeps the man talking to help him reflect his feelings, and to help her determine what further action is needed.

"Do you have someone who could come over and stay with you tonight?" she asks. "Someone you can talk to?"

She needs to help him regain control of his emotions and his actions. When he does not answer, she persists, "Do you know someone to call who counsels with people?"

No. But he names a friend who might come over.

"Will you call me back and let me know whether he comes?" she asks. "Or let me call you back?"

She presses for his name and telephone number. Then, scanning the Crisis Center's referral file she suggests a professional counselor for him to see the next day.

He can not afford that, he says, and she senses his backing off.

"I'm so concerned about you," she says quickly. "I want you to have all the help you need with this thing. How about calling the mental health center? You pay them only what you can afford."

He consents. He also promises to call his friend tonight.

Later, between other calls, Cordisco will check back with the man to be sure someone is with him. Tomorrow, a counselor will call him again.

Such calls are not run-of-the-mill at the Crisis Center, according to Cordisco, although they received 1,080 suicide threats last year -- almost

Continued on page X-13

LINDA CORDISCO
...Crisis Center volunteer from Vincent

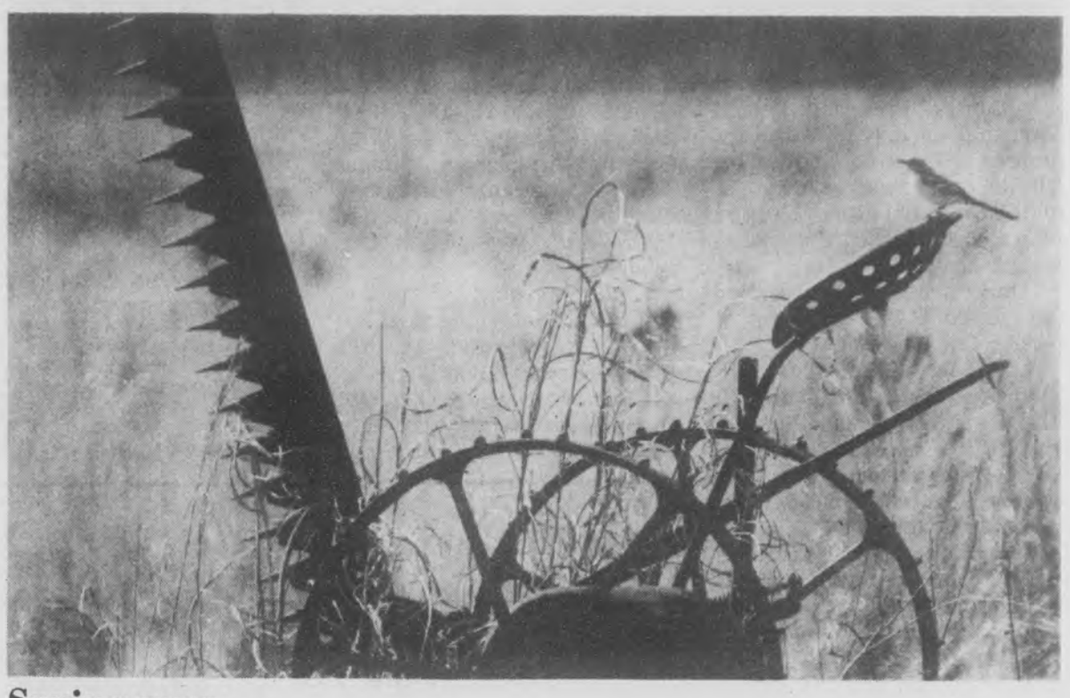

Spring song

The rust of years prevents an old sickle mower in the Kingdom Community from cutting hay or grass anymore. Still recouping from winter, the bird that lit on the seat of the old farm machinery may be little rusty with its singing, too -- but not for long, thanks to the warming weather. (photo by David F. Moore)

Congressman holds community meet

Eastern Shelby County citizens who wish to send a message to Washington DC will have the chance this Saturday. Congressman Richard Shelby will be holding a series of community meetings that day across the county.

"I will, of course, be happy to answer any questions citizens may have about the issues as I perceive them and my voting record, " Shelby said. But primarily, I want to hear from my constituents in Shelby County to find out what is on their minds and how best I can serve them."

Shelby's scheudle includes:

- Vandiver Post Office -- 9 a.m.
- Sterrett PO -- 9:30
- Justice Store, Calcis -- 10
- Vincent City Hall -- 10:30
- Harpersville PO -- 11:15
- Chelsea PO -- 1:15 p.m.
- Westover PO -- 1:45
- Wilsonville PO -- 2:30
- Shelby PO -- 3:30

UM to host piano concert, March 1

Pianist Lee Luvisi will be in concert March 1 at the University of Montevallo.

The Kentucky native will play Schubert's 'Four Moments Musicaux, Beethoven's Sonata in C Minor, and Schumann's Carnaval.

The school's new Hamburg Steinway will be rolled into Palmer Hall for the occassion. It will be the second time the grand piano has been played in concert.

Newsweek Magazine has called Luvisi a 'pianist's pianist.'

The program is being sponsored by UM's Concert and Lecture Series, and tickets for the 8 p.m. performance will be available at the door.

CHEMLAWN GUARANTEES A THICKER, GREENER LAWN. BECAUSE WE KEEP COMING BACK.

We'll start by giving you a free lawn analysis—no obligation.

How can we make such a guarantee?

For starters, our local ChemLawn Specialist will give you a free, no-obligation lawn analysis.

Then, if you say yes, he'll keep coming back all year with a program scientifically designed for your lawn's needs.

IS YOUR LAWN GETTING A "BALANCED DIET"?

For example, he knows that lawns are picky eaters. So he'll feed your lawn according to the area, soil type, the lawn's condition, shade conditions and the time of year.

He'll give your lawn Phosphorus, Potassium and Nitrogen to help it grow thicker and greener.

WE'LL HELP YOUR LAWN CHOKE OUT THE WEEDS

Your specialist knows that a thick, healthy lawn can actually choke weeds out, so he will time his applications to control weeds when your grass is growing vigorously enough to take over the spaces the weeds leave behind.

And if he sees any problems with insects, he'll take care of those too.

And there's more. Like free service calls if you have any problems. And free consultation on the best ways to mow, water, dethatch and overseed.

A PROGRAM THAT PAYS FOR ITSELF MANY TIMES OVER

The ChemLawn program costs about the same as it would cost you to do it yourself. And since a beautiful lawn increases the value of your property, the program actually pays for itself many times over.

So call today—or drop the attached coupon in the mail—and get your free lawn analysis. Remember there's no obligation; you don't even have to be home when it's done.

TAKE OUR FIRST APPLICATION NOW, AND WE'LL TAKE YOU TO LUNCH

Here's how you can save us some time and yourself some money.

Just decide to *take your first ChemLawn application at the same time as your free lawn analysis and we'll knock $5.00 off the price of the application.* (It saves us a trip.)

Then use the $5.00 you saved to go out to lunch!

FOR YOUR FREE LAWN ANALYSIS CALL

942-7842

CHEMLAWN GUARANTEES

If you're not satisfied with the results of a ChemLawn application, give us a call. We'll keep working on your lawn at no additional cost to you, until you decide you are satisfied. Or we'll refund the cost of the application.

(Or mail in this coupon.)

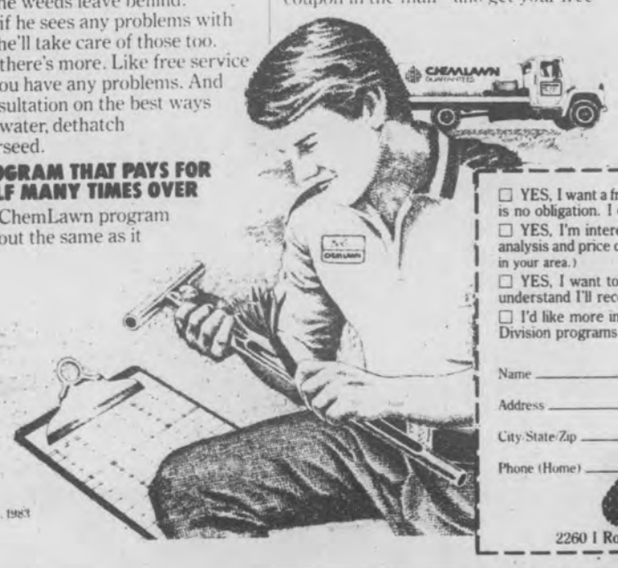

☐ YES, I want a free lawn survey before I decide. I understand there is no obligation. I don't even have to be home.

☐ YES, I'm interested in a ChemScape Professional landscape analysis and price quote without any obligation. (May not yet be available in your area.)

☐ YES, I want to save $5. Start ChemLawn service now. I understand I'll receive my *free* survey with my first treatment.

☐ I'd like more information about the ChemLawn Commercial Division programs for business properties.

Name _____

Address _____

City/State/Zip _____

Phone (Home) _____ (Business) _____

CHEMLAWN

2260 I Rocky Ridge Road, Birmingham, AL 35216

©ChemLawn Corp., 1983

HOOVER HAZIT

1595 Montgomery Highway

USED CAR SPECIALS

IMPORTS	
'83 TOYOTA Tercel SR-5	$6995
'83 TOYOTA Celica G.T. Coupe	$10,295
'83 TOYOTA Cressida Wagon	$12,250
'83 MAZDA RX-7 GSL	$11,995
'83 TOYOTA Supra S. Loaded	$13,995
'82 TOYOTA Corolla Wagon	$6995
'82 TOYOTA Corolla 4-Dr.	$6795
'82 TOYOTA Tercel 4-Dr.	$4995
'82 TOYOTA Celica G.T. H.B.	$9295
'82 TOYOTA Tercel 2-Dr.	$4995
'82 TOYOTA Tercel SR-5	$6695
'82 DATSUN 200-SX Cpe. S.L. Pak	$6995
'81 TOYOTA Tercel 4-Dr.	$4695
'81 TOYOTA Cressida 4-Dr. Lux	$9995
'81 TOYOTA Celica G.T., 5-spd.	$7295
'81 TOYOTA Celica G.T. Auto	$7295
'81 TOYOTA Corona L/B. Lux. Ed.	$7695
'81 TOYOTA Corolla L/B. 5-spd.	$4995
'81 DATSUN 510 Wagon, 5-spd.	$4995
'80 TOYOTA Supra, 5-spd.	$6995
'80 COROLLA SR-5 L/B	$4995
'80 TOYOTA Corolla Wagon	$4995
'79 COROLLA Deluxe 1600	$3995
'79 COROLLA Deluxe 1200	$3995
'76 TOYOTA Corona 4-Dr.	$1295
DOMESTICS	
'83 CAMARO Z-28. T-Tops	$11,250
'82 OLDS Cutlass Supreme	$7995
'82 DODGE Aries Wgn., Tilt, Cruise	$6695
'82 CHEV. Monte Carlo, one owner	$6995
'80 BUICK Regal Limited	$6995
'79 CHRY. Le Baron Wagon	$4995
'77 PONT. Trans Am	$3995
'76 FORD Mustang	$1295
'74 FORD Pinto	$995
TRUCKS	
'82 TOYOTA LWB Diesel	$5995
'82 CHEV. S-10 Sport	$6995
'82 TOYOTA LWB, 5-spd.	$5995
'80 TOYOTA 4X4 SWB	$6995
'80 DODGE Cub Cab	$3995

HOOVER TOYOTA

Birmingham's Largest Selection Of Like-New Imports

Bank Financing

823-3720

The People's Choice

GROCERY

"My coupons are worth even more at these low prices."

NABISCO CHEESE — TIDBITS OR CHEESE NIPS 10-OZ.	99¢	PLAIN OR PEPPERONI PIZZA QUICK SAUCE 14-OZ.	$1.07
NABISCO APPLE BARS 12-OZ.	$1.49	KRAFT MAC. & CHEESE 7¼-OZ.	39¢
BREYER'S ICE CREAM ½-GAL.	$3.27	SHORTENING CRISCO 3-LB.	$2.00
SEALTEST SHERBET QT.	$1.57	FOOD WORLD PLAIN OR IODIZED SALT 26-OZ.	5¢
MAXWELL HOUSE ALL GRINDS (CAN) COFFEE LB.	$2.25	LIPTON TEA BAGS 48-CT.	$1.45
MAXWELL HOUSE INSTANT COFFEE 4-OZ.	$1.96	STAFF KILO COFFEE CREAMER 35.3-OZ.	$1.99
FOLGER'S ALL GRINDS BRICK BAG COFFEE LB.	$2.19	STAFF CHOCOLATE FLAVOR SYRUP 24-OZ.	$1.09
FOLGER'S BRICK BAG FLAKE COFFEE 13-OZ.	$1.97	DUNCAN HINES FAMILY SIZE BROWNIE MIX 23-OZ.	$1.59
FOLGER'S ALL GRINDS CAN COFFEE LB.	$2.37	AUNT JEMIMA PANCAKE MIX 32-OZ.	$1.19
FOLGER'S (CAN) FLAKE COFFEE 13-OZ.	$2.25	STAFF COMPLETE PANCAKE MIX 32-OZ.	93¢
FLAKE (CAN) FOLGER'S COFFEE 26-OZ.	$4.49	BISCUIT MIX BISQUICK 60-OZ.	$2.09
FOOD WORLD BREAD 24-OZ.	49¢	KELLOGG CORN FLAKES 24-OZ.	$1.43
FOOD WORLD HAMBURGER OR HOT DOG BUNS 8-CT.	49¢	BAMA SMOOTH OR CRUNCHY P'NUT BUTTER 18-OZ.	$1.29
RETURNABLE PLUS DEPOSIT COKES 24 BTL. CASE	$4.49	BETTY CROCKER ASSORTED FLAVORS FRUIT ROLL-UPS 4-OZ.	$1.53
ALL FLAVORS R. C. COLA 2-LITER	$1.03	KRAFT THOUSAND ISLAND DRESSING 8-OZ.	78¢
NABISCO CRACKERS 1-LB.	89¢	HEINZ SQUEEZE KETCHUP 28-OZ.	$1.35
NABISCO VANILLA WAFERS 12-OZ. BOX	99¢	ALABAMA GIRL SWEET RELISH 22-OZ.	$1.27
DOMINO GRANULATED SUGAR 5-LB.	$1.47	ALABAMA GIRL HAMBURGER DILL CHIPS 48-OZ.	$1.33
EVAPORATED STAFF MILK 13-OZ.	39¢	STAR-KIST (IN WATER OR OIL) CHUNK LIGHT TUNA 6½-OZ.	69¢
REGULAR LIQUID ENFAMIL 13-OZ.	93¢	CAMPBELL'S TOM. SOUP 10-OZ.	23¢
ENFAMIL LIQUID WITH IRON RTU FORMULA 32-OZ.	$1.53	DEL MONTE FRENCH STYLE GREEN BEANS 16-OZ.	47¢
GOLD MEDAL PLAIN OR S.R. FLOUR 5-LB.	87¢	STAFF DARK RED KIDNEY BEANS 15-OZ.	38¢
LUXURY ELBOW MACARONI 16-OZ.	73¢	VEG ALL HOMESTYLE VEGETABLES 29-OZ.	79¢
STAFF THIN SPAGHETTI 16-OZ.	48¢	BIG R TOMATOES 16-OZ.	43¢
STAFF PLAIN, MUSHROOM OR MEAT SPAG. SAUCE 32-OZ.	$1.17	STAFF TOM. SAUCE 8-OZ.	23¢

STAFF CHARCOAL 10-LB.	$1.69	SENECA APPLE SAUCE 48-OZ.	97¢
BABY WET ONES 40-CT.	$2.69	KRAFT ORANGE JUICE 64-OZ.	$1.59
VLASIC (GLASS) KRAUT 16-OZ.	65¢	VEGETABLE V-8 JUICE 46-OZ.	85¢
STAFF LEAF SPINACH 16-OZ.	39¢	ALL FLAVORS CARNATION SLENDER 10-OZ.	57¢
STAFF CALIFORNIA STEWED TOMATOES 16-OZ.	58¢	ORVILLE REDDENBACHER POPCORN 15-OZ.	$1.08
PANCHO TACO SHELLS 10-CT.	59¢	STAFF DRY ROASTED PEANUTS 16-OZ.	$1.49
LA COCINA CHEESE SAUCE 17-OZ.	$2.08	STAFF SALTINES 16-OZ.	59¢
WHITEHOUSE APPLE SAUCE 50-OZ.	$1.25	SUNSHINE VANILLA WAFERS 16-OZ.	$1.12
DEL MONTE FRUIT COCKTAIL 17-OZ.	77¢	CASONS VANILLA WAFERS 12-OZ.	49¢
HUNT'S PEACH HALVES 15-OZ.	68¢	NORTHERN PRINTS NAPKINS 140-CT.	69¢
NORTHERN TISSUE 4-PAK	98¢	STAFF WHITE OR YELLOW FACIAL TISSUE 200-CT.	59¢
GLAD TRASH BAGS 30-CT.	$3.18	PENN BIRD SEED 5-LB.	95¢
SOLO CLEAR CUPS 20-CT.	68¢	KEN-L-RATION DOG FOOD 6 15-OZ.	$1.97
DELTA TOWELS JUMBO	53¢	KING SIZE CASCADE 50-OZ.	$2.63
		TEXIZE REFILL GLASS PLUS 32-OZ.	$1.22
		DETERGENT JOY LIQUID 12-OZ.	75¢
		DETERGENT WISK LIQUID 64-OZ.	$2.99
		DETERGENT TIDE KING 84-OZ.	$3.29

YOUR U.S.D.A. FOOD STAMPS GO FURTHER AT FOOD WORLD

DAIRY

"Butter, milk, cheese, eggs...all fresh... and all dairy good, er...I mean very good!"

STAFF BUTTER-ME-NOTS 5-CT.	33¢	KRAFT PHILADELPHIA CREAM CHEESE 8-OZ.	83¢
BLUE BONNET 6-STICK WHIPPED MARGARINE LB.	83¢	CHEESE SPREAD VELVEETA 2-LB.	$2.99
TREE FRESH ORANGE JUICE 64-OZ.	$1.39	FOOD WORLD SHREDDED MOZZARELLA 8-OZ	$1.23
KRAFT SINGLE WRAPPED AMERICAN CHEESE 12-OZ.	$1.48	ALL FLAVORS YOGURT YOPLAIT 6-OZ.	47¢
SINGLES VELVEETA 12-OZ.	$1.73	LIGHT-N-LIVELY COTTAGE CHEESE 12-OZ.	87¢

HEALTH & BEAUTY

"With these low prices I feel better already."

REGULAR OR EXTRA BODY SILKIENCE SHAMPOO 15-OZ.	$2.47	FEMINIQUE DISPOSABLE DOUCHE 2-PAK	$1.08
REGULAR OR EXTRA BODY SILKIENCE CONDITIONER 15-OZ.	$2.47	ORANGE OR MINT TABLETS DI-GEL 30-CT.	95¢
ADORN HAIR SPRAY 9-OZ.	$2.28	FDS SPRAY 1.5-OZ.	$2.18
TABLETS GAS-X 12-CT.	$1.05	BRECK NORMAL OR OILY SHAMPOO 7-OZ.	$1.18
PILLS EX-LAX 30-CT.	$2.28	LIQUID DI-GEL 12-OZ.	$2.27

CIGARETTES, ALL BRANDS

Cartons, King	$7.57
Single Pack, Kings	81¢
Cartons, 100's	$7.77
Single Packs, 100's	83¢

MEATS

"The meat makes the meal and we make quality meats affordable."

FRESH WHOLE FLOUNDER LB	$1.58	USDA CHOICE (FAMILY PAK) T-BONE STEAK LB	$2.98
FARM FRESH CATFISH LB	$1.98	USDA CHOICE (FAMILY PAK) SIRLOIN STEAK LB	$2.75
JET FRESH PACIFIC SNAPPER FILLET LB	$2.25	USDA CHOICE (WHOLE OR HALF) SIRLOIN TIP LB	$1.98
FRESH PERCH FILLET LB	$2.57	USDA CHOICE (WHOLE OR HALF) RIBEYE LB	$3.98
HOLLY FARMS USDA GRADE "A" WHOLE FRYERS LB	58¢	USDA CHOICE CHUCK CUBED STEAK LB	$2.66
HOLLY FARMS USDA GRADE "A" (FAMILY PAK) FRYER BREAST LB	$1.33	USDA CHOICE CHUCK BONELESS ROAST LB	$1.98
USDA INSPECTED QUARTERS (FAMILY PAK) FRYER LEGS LB	58¢	LEAN FRESH (FAMILY PAK) GROUND CHUCK LB	$1.58
USDA INSPECTED QUARTERS (FAMILY PAK) FRYER BREAST LB	98¢	LEAN FRESH (FAMILY PAK) GROUND BEEF LB	$1.38
USDA INSPECTED (FAMILY PAK) FRYER WINGS LB	69¢	SKINLESS SELECT BEEF LIVER LB	85¢
LEAN TRIMMED (FAMILY PAK) PORK STEAK LB	$1.45	DAK SLICED HAM 10-OZ.	$1.78
LEAN TRIMMED QUARTER LOIN (FAMILY PAK) PORK CHOPS LB	$1.57	ZEIGLER'S BUFFET HAM LB	$2.98
LEAN TRIMMED PORK LOIN FAMILY PAK SPARE RIBS LB	$1.47	SOUTHERN BELLE TURKEY HAM LB	$1.57
LEAN TRIMMED PORK LOIN BONELESS ROAST LB	$2.88	FOOD WORLD (LB. $1.37) WIENERS 12-OZ.	$1.18
FOOD WORLD PORK SAUSAGE LB	$1.77	ZEIGLER'S (LB. $1.88) WEINERS 12-OZ.	$1.38

We sell USDA choice beef

JIMMY DEAN PORK SAUSAGE LB	$1.48	SUNNYLAND (LB. $1.75) WIENERS 12-OZ.	$1.28
ZEIGLER PORK SAUSAGE 12-OZ.	$1.48	BRYAN (LB. $1.88) WIENERS 12-OZ.	$1.48
COUNTRY BOY PORK SAUSAGE LB	98¢	BALL PARK FRANKS LB.	$1.97
HORMEL LITTLE SIZZLERS 12-OZ.	$1.39	OSCAR MAYER FRANKS LB.	$1.97
SUNNYLAND SMOKED SAUSAGE 10-OZ.	$1.55	SOUTHERN BELLE CORN DOGS 18-OZ.	$1.58
FOOD WORLD (LB. $1.58) SLICED BACON 12-OZ.	$1.18	FOOD WORLD (LB. $1.47) BOLOGNA 12-OZ.	$1.18
ZEIGLER SLICED BACON 12-OZ.	$1.58	ZEIGLER (LB. $1.75) BOLOGNA 12-OZ.	$1.37
SUNNYLAND SLICED BACON 12-OZ.	$1.37	SUNNYLAND BOLOGNA LB.	$1.75
HORMEL SLICED BACON LB	$1.98	ZEIGLER'S SLICED LUNCH MEATS 6-OZ.	88¢
ONCOR VEAL PATTIES LB	$1.88	ZEIGLER'S SLICED HAM 4-OZ.	$1.18
TYSON BREAST PATTIES 12-OZ.	$2.88	CLAUSSEN KOSHER PICKLES 32-OZ.	$1.25
MR. TURKEY HAM 8-OZ.	$1.58	OSCAR MAYER VARIETY PAK 12-OZ.	$2.25

OPEN 24 HOURS 7 Days A Week

PRODUCE

"Food World has it fresh, so I can have it good!"

CALIFORNIA LARGE RIPE STRAWBERRIES PINT BASKET	97¢	FLORIDA SEEDLESS WHITE GRAPEFRUIT 5-LB BAG	97¢
CALIFORNIA RED EMPEROR GRAPES LB	99¢	FRESH SNOW WHITE MUSHROOMS 1-LB PKG	$1.79
CALIFORNIA FRESH LEMONS DOZ. IN BAG	99¢	FLORIDA RED RADISHES 1-LB BAG	39¢
CALIFORNIA CRISP TENDER CARROTS 2-LB PKG	97¢	GRANNY'S COLE SLAW OR SALAD MIX 12-OZ. PKG	59¢
CALIFORNIA SEEDLESS NAVEL ORANGES 4-LB BAG	$1.69	CALIFORNIA SEEDLESS MINEOLA TANGERINES EACH	14¢

YOUR U.S.D.A. FOOD STAMPS GO FURTHER AT FOOD WORLD

FLORAL

"It's a bloomin' bonanza!"

BEAUTIFUL 5-INCH POT REX BEGONIA EACH	$5.49	ASSORTED COLORS STEM CARNATIONS EACH	58¢

OPEN 24 HOURS 7 Days A Week

FROZEN

"Food World gives high prices the cold shoulder."

MINUTE MAID ORANGE JUICE 12-OZ.	$1.15	BIRDSEYE COB CORN 4 EARS	$1.23
SHOW CROP 5-ALIVE 12-OZ.	$1.03	PILLSBURY HUNGRY JACK FROZEN POPCORN 10.5-OZ.	$1.33
SENECA APPLE JUICE 12-OZ.	77¢	FOX DELUXE PEPPERONI PIZZA 10-OZ.	79¢
TOPPING COOL WHIP 8-OZ.	83¢	STATE FAIR CORN DOGS 6-CT.	$1.49
STILLWELL BREADED OKRA 24-OZ.	$1.22	GORTON'S CRUNCHY FISH STICKS 12-OZ.	$1.89

BAKERY/DELI

"Avoid the fuss leave the cooking to us."

BAKERMAN BAKES IT - NEW ORLEANS BREAD 3-PAK	$1.00	DELIMAN HARD SALAMI LB	$3.99
BAKERMAN'S OWN HOAGGIE ROLLS 8-PAK	$1.19	DELIMAN'S (Sandwich) POOR BOY EACH	$1.69
YOU CAN SEE THE QUALITY GARLIC BREAD 8-OZ.	49¢	DELIMAN IMPORTED SWISS CHEESE LB	$3.99
BAKERMAN'S DELIGHTS - 8 INCH SNOWBALL CAKE EACH	$4.99	INCLUDES 12 BREAST, 12 THIGHS, 14 LEGS, (W/2 DOZ. DINNER ROLLS) DELIMAN 52 PC. FRIED CHICKEN	$19.99

THE PEOPLE'S CHOICE.

FOOD WORLD DISCOUNT FOODS

PELHAM

- QUANTITY RIGHTS RESERVED
- NONE SOLD TO DEALERS
- PRICES EFFECTIVE THRU MARCH 3, 1984

X-tra Section

Shelby County Reporter

Covering the news since 1843

Vincent volunteer mans crisis hot-line

by Shelba Nivens

The telephone rings. She is instantly alert.

Her voice is steady as she answers, "Crisis Center."

"I have a gun. I'm going to kill myself," says the voice on the line.

Muscles tense. "Be calm," she tells herself. "Don't scare him off."

Aloud she says, "That really scares me. Will you tell me why you want to kill yourself?"

"What do you care?" His voice is slurred.

"I'm concerned. I don't want you to die," she answers earnestly. "I want you to talk to me about it. Will you put the gun down while we talk?"

"I don't want to talk about it."

"But I want to hear. What happened? Tell me about it."

"My wife left me. And she took my kids. She says she's not coming back..."

Slowly, carefully, volunteer telephone counselor Linda Cordisco -- a petite single mother from Vincent -- draws out the man's story. He has never faced anything like this before. He is despondant. He's desperate. He has been drinking. He has a gun.

This is definitely a 'high risk' suicide call. Cordisco takes it seriously.

She keeps the man talking to help him reflect his feelings, and to help her determine what further action is needed.

"Do you have someone who could come over and stay with you tonight?" she asks. "Someone you can talk to?"

She needs to help him regain control of his emotions and his actions. When he does not answer, she persists, "Do you know someone to call who counsels with people?"

No. But he names a friend who might come over.

"Will you call me back and let me know whether he comes?" she asks. "Or let me call you back?"

She presses for his name and telephone number. Then, scanning the Crisis Center's referral file she suggests a professional counselor for him to see the next day.

He can not afford that, he says, and she senses his backing off.

"I'm so concerned about you," she says quickly. "I want you to have all the help you need with this thing. How about calling the mental health center? You pay them only what you can afford."

He consents. He also promises to call his friend tonight.

Later, between other calls, Cordisco will check back with the man to be sure someone is with him. Tomorrow, a counselor will call him again.

Such calls are not run-of-the-mill at the Crisis Center, according to Cordisco, although they received 1,080 suicide threats last year -- almost

Continued on page X-13

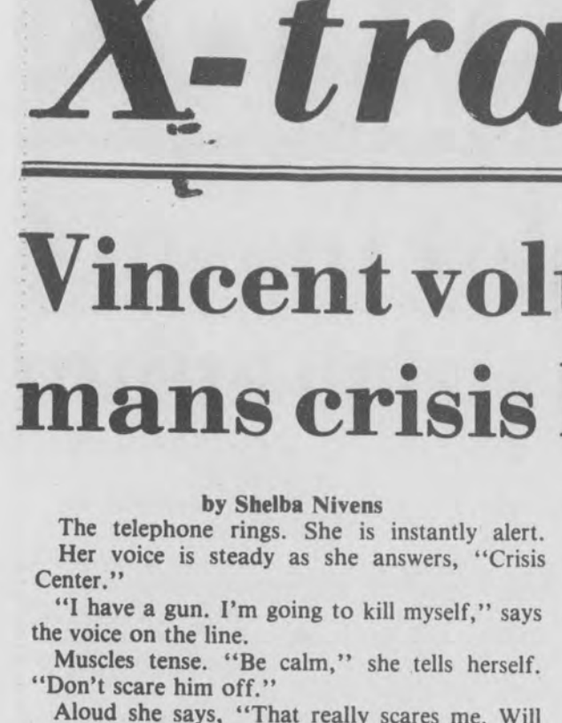

LINDA CORDISCO
...Crisis Center volunteer from Vincent

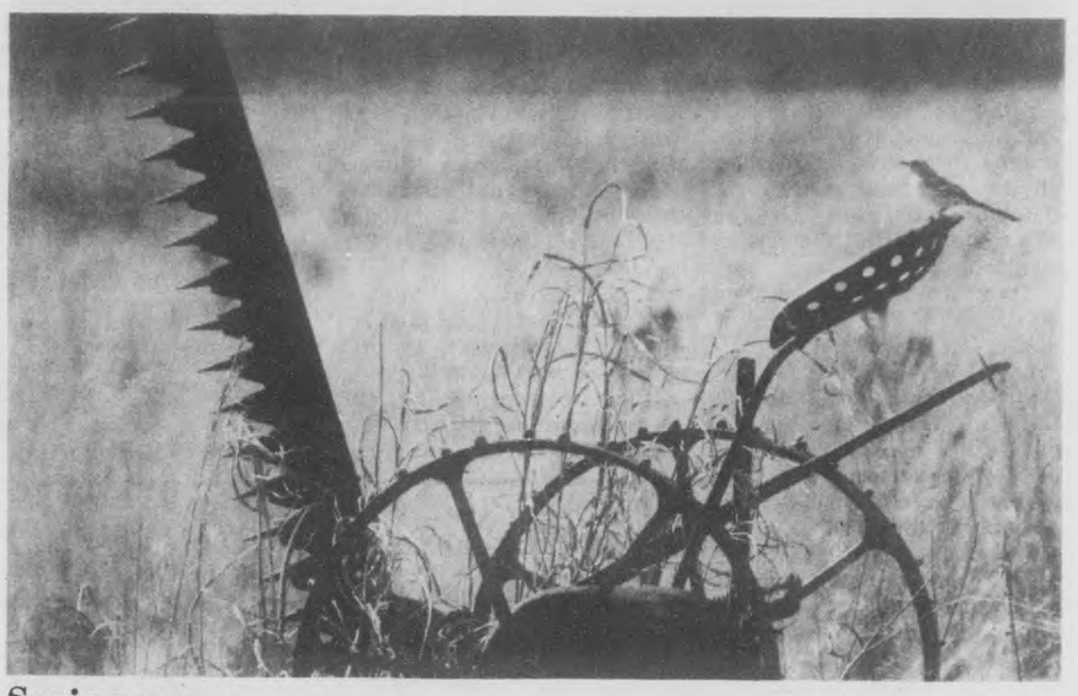

Spring song

The rust of years prevents an old sickle mower in the Kingdom Community from cutting hay or grass anymore. Still recouping from winter, the bird that lit on the seat of the old farm machinery may be little rusty with its singing, too -- but not for long, thanks to the warming weather. (photo by David F. Moore)

Congressman holds community meet

Eastern Shelby County citizens who wish to send a message to Washington DC will have the chance this Saturday. Congressman Richard Shelby will be holding a series of community meetings that day across the county.

"I will, of course, be happy to answer any questions citizens may have about the issues as I perceive them and my voting record, " Shelby said. But primarily, I want to hear from my constituents in Shelby County to find out what is on their minds and how best I can serve them."

Shelby's scheudle includes:

- Vandiver Post Office -- 9 a.m.
- Sterrett PO -- 9:30
- Justice Store, Calcis -- 10
- Vincent City Hall -- 10:30
- Harpersville PO -- 11:15
- Chelsea PO -- 1:15 p.m.
- Westover PO -- 1:45
- Wilsonville PO -- 2:30
- Shelby PO -- 3:30

UM to host piano concert, March 1

Pianist Lee Luvisi will be in concert March 1 at the University of Montevallo.

The Kentucky native will play Schubert's 'Four Moments Musicaux, Beethoven's Sonata in C Minor, and Schumann's Carnaval.

The school's new Hamburg Steinway will be rolled into Palmer Hall for the occassion. It will be the second time the grand piano has been played in concert.

Newsweek Magazine has called Luvisi a 'pianist's pianist.'

The program is being sponsored by UM's Concert and Lecture Series, and tickets for the 8 p.m. performance will be available at the door.

CHEMLAWN GUARANTEES A THICKER, GREENER LAWN. BECAUSE WE KEEP COMING BACK.

We'll start by giving you a free lawn analysis—no obligation.

How can we make such a guarantee?

For starters, our local ChemLawn Specialist will give you a free, no-obligation lawn analysis.

Then, if you say yes, he'll keep coming back all year with a program scientifically designed for your lawn's needs.

IS YOUR LAWN GETTING A "BALANCED DIET"?

For example, he knows that lawns are picky eaters. So he'll feed your lawn according to the area, soil type, the lawn's condition, shade conditions and the time of year.

He'll give your lawn Phosphorus, Potassium and Nitrogen to help it grow thicker and greener.

WE'LL HELP YOUR LAWN CHOKE OUT THE WEEDS

Your specialist knows that a thick, healthy lawn can actually choke weeds out, so he will time his applications to control weeds when your grass is growing vigorously enough to take over the spaces the weeds leave behind.

And if he sees any problems with insects, he'll take care of those too.

And there's more. Like free service calls if you have any problems. And free consultation on the best ways to mow, water, dethatch and overseed.

A PROGRAM THAT PAYS FOR ITSELF MANY TIMES OVER

The ChemLawn program costs about the same as it would cost you to do it yourself. And since a beautiful lawn increases the value of your property, the program actually pays for itself many times over.

So call today—or drop the attached coupon in the mail—and get your free lawn analysis. Remember there's no obligation; you don't even have to be home when it's done.

TAKE OUR FIRST APPLICATION NOW, AND WE'LL TAKE YOU TO LUNCH

Here's how you can save us some time and yourself some money.

Just decide to *take your first ChemLawn application at the same time as your free lawn analysis and we'll knock $5.00 off the price of the application.* (It saves us a trip.)

Then use the $5.00 you saved to go out to lunch!

FOR YOUR FREE LAWN ANALYSIS CALL

942-7842

CHEMLAWN GUARANTEES

If you're not satisfied with the results of a ChemLawn application, give us a call. We'll keep working on your lawn, at no additional cost to you, until you decide you are satisfied. Or we'll refund the cost of the application.

(Or mail in this coupon.)

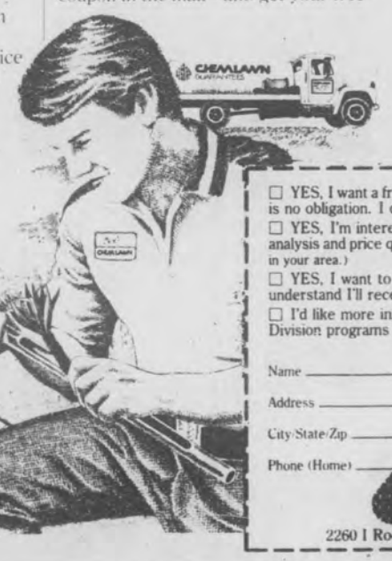

☐ YES, I want a free lawn survey before I decide. I understand there is no obligation. I don't even have to be home.

☐ YES, I'm interested in a ChemScape Professional landscape analysis and price quote without any obligation. (May not yet be available in your area.)

☐ YES, I want to save $5. Start ChemLawn service now. I understand I'll receive my *free* survey with my first treatment.

☐ I'd like more information about the ChemLawn Commercial Division programs for business properties.

Name _____

Address _____

City/State/Zip _____

Phone (Home) _____ (Business) _____

CHEMLAWN

2260 I Rocky Ridge Road, Birmingham, AL 35216

©ChemLawn Corp., 1983

HOOVER HAZIT

1595 Montgomery Highway

USED CAR SPECIALS

IMPORTS	
'83 TOYOTA Tercel SR-5	$6995
'83 TOYOTA Celica G.T. Coupe	$10,295
'83 TOYOTA Cressida Wagon	$12,250
'83 MAZDA RX-7 GSL	$11,995
'83 TOYOTA Supra S. Loaded	$13,995
'82 TOYOTA Corolla Wagon	$6995
'82 TOYOTA Corolla 4-Dr.	$6795
'82 TOYOTA Tercel 4-Dr.	$4995
'82 TOYOTA Celica G.T. H.B.	$9295
'82 TOYOTA Tercel 2-Dr.	$4995
'82 TOYOTA Tercel SR-5	$6695
'82 DATSUN 200-SX Cpe. S.L. Pak	$6995
'81 TOYOTA Tercel 4-Dr.	$4695
'81 TOYOTA Cressida 4-Dr. Lux	$9995
'81 TOYOTA Celica G.T., 5-spd.	$7295
'81 TOYOTA Celica G.T. Auto	$7295
'81 TOYOTA Corona L/B. Lux. Ed.	$7695
'81 TOYOTA Corolla L/B. 5-spd.	$4995
'81 DATSUN 510 Wagon, 5-spd.	$4995
'80 TOYOTA Supra, 5-spd.	$6995
'80 COROLLA SR-5 L/B	$4995
'80 TOYOTA Corolla Wagon	$4995
'79 COROLLA Deluxe 1600	$3995
'79 COROLLA Deluxe 1200	$3995
'76 TOYOTA Corona 4-Dr.	$1295
DOMESTICS	
'83 CAMARO Z-28. T-Tops	$11,250
'82 OLDS Cutlass Supreme	$7995
'82 DODGE Aries Wgn., Tilt, Cruise	$6695
'82 CHEV. Monte Carlo, one owner	$6995
'80 BUICK Regal Limited	$6995
'79 CHRY. Le Baron Wagon	$4995
'77 PONT. Trans Am	$3995
'76 FORD Mustang	$1295
'74 FORD Pinto	$995
TRUCKS	
'82 TOYOTA LWB Diesel	$5995
'82 CHEV. S-10 Sport	$6995
'82 TOYOTA LWB, 5-spd.	$5995
'80 TOYOTA 4X4 SWB	$6995
'80 DODGE Cub Cab	$3995

HOOVER TOYOTA

Birmingham's Largest Selection
Of Like-New Imports

Bank Financing

823-3720

County Republicans put on ballot for convention delegate spots

Shelby County Republicans will choose ten delegates and ten alternates in the Presidential Preference Primary on March 13.

Although President Ronald Reagan is the only candidate appearing on the Republican ballot, all the candidates running for delegate positions to the Republican National Convention will be included.

Three of the names appearing at the polls will be those of Shelby Countians.

L. Holt Cloud, of 5518 Parkview Circle off State 119 (Cahaba Valley Road), has qualified as a candidate for one of the three delegates and three alternate voters in the Seventh District will nominate.

Seven delegates and alternates will be chosen from the state-at-large. Among the 31 Republicans who have qualified to run in that category, are Joe Dickson, of 1021 Riverchase Parkway West, and Wayne W. Killion of 403 Carnaoustie North in Shoal Creek.

Other nominees from the Seventh District include: Pete Cavert, Tuscaloosa; L. Holt Cloud, Birmingham; Karl Elebash, Tuscaloosa; Ray Fitzpatrick, Birmingham; Jimmie Thorne Jernigan, Tuscaloosa; Gordon Lawless, Tuscaloosa, L.H. "Lee" McCormack, Cottondale.

Kevin Manning, Northport; James J. Odom, Tuscaloosa; Jeff Snow, Tuscaloosa; Virginia (Nell) Walser, Marion.

Other nominees running in the state-at-large include:

Edward S. Allen, Birmingham; James E. "Jim" Bacon, Hueytown; Ann Bedsole, Mobile; Judy B. Bewley, Birmingham; F.E. "Buz" Busby, Dothan; Don Collins, Birmingham. Lucy Colson, Huntsville; Virginia H. Cornelius, Birmingham; O.H. (Ollie) Delchamps, Jr., Mobile; Joe Domnanovich, Birmingham; Martha Foy, Enterprise; Thomas T. Gallion III, Montgomery.

Billy Gray, Birmingham; Riley "Benny" Harris, Decatur; Homer A. Jackson, Jr., Birmingham; J.D. Kuffskie, Mobile; Frances Little, Birmingham.

Candy M. McMillan, Brewton; Frank L. Mason, Birmingham; Tom Moxley, Birmingham; Ted Pearson, Birmingham; John Porter, Birmingham.

Fred Price, Birmingham; George G. Seibels, Jr., Birmingham; Lakey Tolbert, Birmingham; James C. Van Antwerp, Jr., Mobile; Luther H. Waller, Jr., Montgomery; and Gil Wideman, Birmingham.

All faith revival set

An interdenominational revival will be held at Helena Cumberland Presbyterian Church March 5-9 with services beginning at 7 p.m.

A special offering taken at each service will be given to Judy Grater, a minister's wife suffering from a serious illness.

The public is urged to attend the services which will be conducted by the following churches: Alabaster First Assembly of God, Hickory Hills Worship Center, Camp Branch United Methodist Church. Living Word Church.

Christian band at Montevallo

Mylon LeFevre and the Broken Heart band will be in concert at the University of Montevallo Saturday at 8 p.m.

The appearance of the contemporary Christian singing group on the UM campus is being sponsored by the Student Government Association.

There will be no reserve seats and tickets may be purchased at the door.

See
HANK RUSSELL
For This Month's
SERVICE SPECIAL... FRONT END ALIGNMENT $14.95
(FORD TRUCKS AND FRONT WHEEL DRIVE, SLIGHTLY HIGHER)
SEE US FOR COMPLETE BODY REBUILDING AND FRAME STRAIGHTENING. WE PRIDE OURSELVES ON MEETING FACTORY SPECIFICATIONS.
LEACH PONTIAC-GMC
Main St. MONTEVALLO 665-1255

HARMON'S FARM SUPPLY
NOW 2 LOCATIONS TO BETTER SERVE YOU!
669-7192 COLUMBIANA (ACROSS FROM COUNTY JAIL)
1-338-7014 PELL CITY (DOWN BY THE RAILROAD)
AMNIN NITRATE ..... PER TON $190.00
13-13-13 FERTILIZER ..... PER TON $180.00
RED OR WHITE SEED POTATOES ..... 100 LB. $14.95
RED BRAND BARBED WIRE 12½ GAGE $29.95 (W/REBATE) GAUCHO 15½ GAGE $23.95
AMERICAN MADE FIELD FENCE ..... 39 INCH $59.95 47 INCH $67.95
T-POST ..... 6 FT. $2.45 6½ FT. $2.65
FIVE PANEL..52" GATES 10 FT. $31.95 12 FT. $35.95 14 FT. $38.95
..... 16 FT. $46.95 5 GATES OR MORE 5% DISCOUNT
..... (CHECK ON OUR TUBE GATE PRICES)
15% PROTEIN LAYING PELLETS ..... 100 LBS. $10.50 1 TON $209.00
14% PROTEIN HOG FEED ..... 100 LB. $10.50 1 TON $209.00
10% PROTEIN HORSE FEED ..... 100 LB. $8.95 1 TON $179.00
PREMIUM PEAT MOSS ..... 2 CUBE $4.95 ...4 CUBE $7.95 ...6 CUBE $10.95
COW MANURE ..... 25 LB. BOX $1.65 ... 2 BAGS $3.00
...50 LB. BAG $2.75 ...2 BAGS FOR $5.00
FLOATING CATFISH FOOD ... 32% PROTEIN 100 LBS. $15.95 1 TON $315.00

Subscribe! 669-3131

SNAPPER SENSATIONAL
SPRING SAVINGS
• FREE ATTACHMENTS
• NO MONTHLY PAYMENTS TILL MAY*
Save now when you purchase SNAPPER's powerful rear tine tiller at regular retail price. You'll receive a free cultivator or middle buster, plus the hitch adaptors needed. And if you use our convenient credit plan, you won't have to make a monthly payment till May '84. So purchase a SNAPPER 5 or 8HP rear tine tiller today and get your choice of attachments free. Discover how easy it is to take advantage of our Sensational Spring Savings by using our credit plan. Now that's quite an offer.
It's a snap with SNAPPER
A division of Fuqua Industries

HURRY! OFFER ENDS SOON
AT PARTICIPATING DEALERS
*Finance charges accrue from date of purchase
Don't Wait... Call Today For Free Pick-Up and Delivery on Spring Tune-Up.
MONTEVALLO SMALL ENGINES
Hwy 25 MONTEVALLO 665-4526

One family sets the most beautiful table in Alabama. Free.

The 1st Southern family. Because now you can get fine porcelain china free, or at a substantial discount, when you make a qualifying deposit to a new or existing 1st Southern account. You can take home a 53-piece place setting valued at over $150, or a 20-piece place setting, or any of three completer sets absolutely free. In fact, 1st Southern will pay you – because in addition to free china, we'll continue paying you yields on Certificates of Deposit that are higher than U.S. Treasury obligations of comparable term. For a look at the classic, gold-bordered Daphne collection and the sophisticated platinum-edged Newport collection – and for information about qualifying deposits – visit us and join our 1st Southern family. We may be Alabama's biggest savings and loan. But no matter how big we grow, we'll always treat you like family.
For beautiful china, free, join our 1st Southern Family
Alabaster - 663-3834
101 First Street
Columbiana - Davis Plaza - 669-6721
209 West College Street
1st Southern Federal Savings
FSLIC
Certain restrictions apply
Read the offering brochure available at your 1st Southern office

Singing midshipmen

Allen Goodwine (left) of Riverchase and John Abbot of Birmingham will perform with the United States Naval Academy Glee Club at Indian Springs School on March 6. Abbot is a graduate of Indian Springs and Goodwine is a graduate of Pelham High School.

Local midshipmen on glee club tour

Two midshipmen with Shelby County connections will perform with the United States Naval Academy Glee Club at area high schools next week.

Allen Goodwine, a graduate of Pelham High School, is a freshman at the academy, studying communications. His parents are Rev. and Mrs. Paul Goodwine of Riverchase. Rev. Goodwine is associate pastor at Alabaster First Assembly of God.

The group is on a musical tour through the South and will perform at Indian Springs School on Tuesday, March 6.

A senior academy student with the glee club, John Abbot, graduated from Indian Springs in 1980. The son of Rev. and Mrs. Richard Taylor, he is studying systems engineering at the academy.

Both men have appeared with the glee club before the president at the White House, and on the NBC television special, 'Christmas in Washington.'

Elvin Hill roasts beef

A roast beef dinner will be served at Elvin Hill Elementary School in Columbiana, Sunday, March 4 from 11 a.m. until 2 p.m, according to Carolyn Mundy.

Plates will be on sale $3 for adults and $2 for children and takeouts will be available.

Purchase of advanced tickets is recommended. For more information: 669-7165.

High EDB levels found in recalled muffin mix

The Alabama Department of Agriculture and Industries has found a second food product that contains excessive amounts of the pesticide ethylene dibromide (EDB).

Five samples of 7 oz. packages of Martha White Bran Muffin Mix (Code 53183A) contained an average of 725 parts per billion (ppb) of EDB, exceeding the maximum safety level of 150 ppb.

Martha White, based in Nashville, issued a voluntary recall after being contacted by the Alabama Department of Agriculture and Industries.

Customers who have purchased the product are advised to return their package to the grocery store where the muffin mix was purchased and exchange the old package for one from a new shipment.

Shipments of the Martha White Bran Muffin Mix (Code 53183A) were made to the Montgomery and Birmingham areas. A total of 380 cases were included in the shipments.

TUNE • UP • NOW
for more enjoyable spring driving
INCLUDES:
•New Mopar Plugs
•Idle Speed Adjustment
•Set Timing
•Carburetor Adjustment
•Inspect, Service Emission Control, Components
VALUABLE COUPON
8 Cylinder Cars... $35.95
(Slightly Less for 6 and 4 Cylinder Cars)
STRICKLAND
MUST BRING COUPON
CHRYSLER Plymouth Dodge
Undercoat Cars. $35
Undercoat Trucks ... $39.95
Hiway 31 Pelham 664-2585

Subscribe to the Shelby County Reporter 669-3131

• Wal-Mart Sells for Less • Wal-Mart Sells for Less • Wal-Mart Sells for Less • Wal-Mart Sells for Less • Wal-Mart Sells for Less
WAL-MART
Lawn & Patio Sale
Machine Balled Shade Trees
•6-8 Ft. Silver Maple
•5-6 Ft. Red Maple
•5-6 Ft. Green Willow
Save 40% Reg. 9.94
5.94
PINE-BARK Decorative Pine Bark
2.24
Decorative Bark
•Pine bark nuggets
•Use as decorative gound cover in flower beds, along walks or in planters
•2 Cu. ft.
GROW-BARK Pine Bark Mulch and Soil Conditioner
1.96
Save 19%
Pine Bark Mulch
•2 Cu. ft.
•Soil additive enhances all soils •Reg. 2.44
GARDEN MAGIC SPHAGNUM PEAT MOSS Garden Bale
7.97
Save 1.99
Sphagnum Peat Moss
•4 Cu. ft. •Use as soil conditioner •Helps retain moisture in the soil
•Reg. 9.96
GREEN UP General Purpose Lawn & Garden Fertilizer
4.96
13-13-13 Fertilizer
•40 Lbs.
•Use on lawn or garden
Lawn Sprayer
•Quart bottle
•Built-in on/off valve
•Fully adjustable spray
1.64
Gilmour
Gilmour insecticide Sprayer
LAWNWARE
Save 20%
Lawnware® Edging
•4 In.x20 ft.
•Black
•Solid bead top with two connectors
•No. 1425
•Reg. 2.48
1.96
Jumbo 3 Gallon Poly Sprayer
22.84
•Extra long 5 ft. hose
•Adjustable nozzle
•Rotary shut off
•No. 1993 •Reg. 25.88
RL Sprayer
Electric Power Blower
31.84
•Power sweeps lawns, garages, driveways
•⅓ H.P., 275 C.F.M. Air Stream
•Double insulated, U.L. Listed
MODEL NO PB-80
PARAMOUNT
TRUE TEMPER
10.87 Ea.
Save 2.10
True Temper Round/Square Point Long Handle Shovels
•40 In. handle •Fire hardened blade
•Northern ash handles
•Reg. 12.97 ea.
PELHAM/ALABASTER
Wed. thru Sun. Feb. 29-March 4
Daily 9 a.m.-9 p.m. Sunday 1-6 p.m.
WAL-MART'S ADVERTISED MERCHANDISE POLICY—It is our intention to have every advertised item in stock. However, if due to any unforeseen reason, an advertised item is not available for purchase, Wal-Mart will issue a Rain Check on request, for the merchandise to be purchased at the sale price whenever available, or will sell you a similar item at a comparable reduction in price. We reserve the right to limit quantities. Limitations void in New Mexico.
VISA MasterCard
• Wal-Mart Sells for Less • Wal-Mart Sells for Less • Wal-Mart Sells for Less • Wal-Mart Sells for Less • Wal-Mart Sells for Less

ONE SIZE DOESN'T FIT ALL.

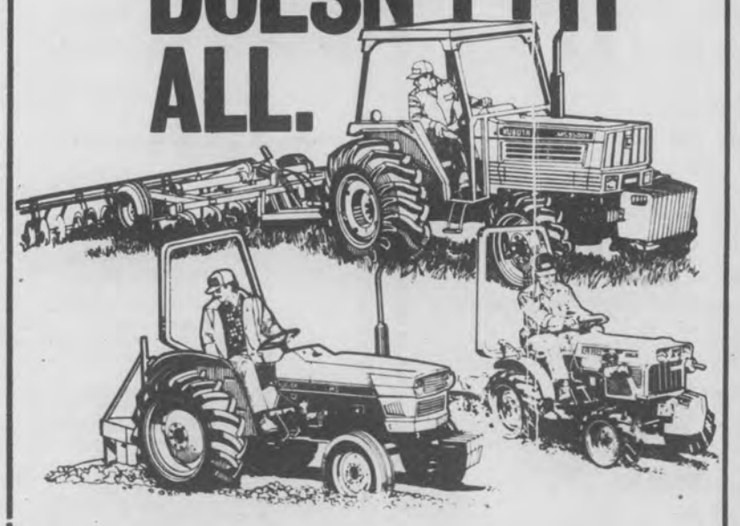

Kubota has the field covered with dozens of diesel tractors, from 10 to 76 PTO horsepower.

And while they may vary in size, some things are the same on every model. The Kubota diesel engine, for example.

It's sturdy and dependable, one of the most fuel-efficient diesel engines anywhere. And not only does it use little fuel, it requires little maintenance. There's less noise and vibration too.

So take a look. There's a diesel-powered Kubota in your size.

KUBOTA®
Nothing like it on earth.™

CAHABA TRACTOR CO.
HIWAY 31 PELHAM 663-1470

TV Log

THURSDAY 3/1/84

MORNING

7:00 8 (17) SportsCenter
7:15 8 (17) ESPN's Horse Racing Weekly
7:45 8 (17) SportsCenter
8:00 8 (17) NCAA Basketball: Indiana at Purdue
9:00 7 (11) [21] MOVIE: 'Living It Up'
10:00 8 (17) ESPN's SportsWoman
10:30 8 (17) Australian Rules Football
11:00 9 (7) MOVIE: 'Oklahoma Annie'

AFTERNOON

12:00 8 (17) Top Rank Boxing from Dallas, TX
1:00 7 (11) [21] MOVIE: 'The Outsider'
2:30 8 (17) ESPN's Horse Racing Weekly
3:00 8 (17) NCAA Basketball: Indiana at Purdue
5:00 8 (17) ESPN's SportsLook
5:30 8 (17) ESPN's SportsWeek

EVENING

6:00 3 (4) [42] Joker's Wild
4 (5) [10] Business Report
5 (3) [13] 12 (2) [6] News
7 (11) [21] B.J./Lobo Show
8 (17) SportsCenter
9 (7) Alias Smith and Jones
6:30 3 (4) [42] Tic Tac Dough
4 (5) [10] For the Record
5 (3) [13] Family Feud
8 (17) NFL's Greatest Moments
12 (2) [6] Entertainment Tonight
7:00 3 (4) [42] Magnum P.I.
4 (5) [10] MacNeil/Lehrer Newshour
5 (3) [13] Gimme a Break
7 (11) [21] Hawaii Five-O
9 (7) Somebody Help Me
12 (2) [6] Foul-ups/Bleeps/Blunders
7:30 5 (3) [13] Family Ties
8 (17) Top Rank Boxing from Atlantic City, NJ
12 (2) [6] Ripleys Believe It or Not
8:00 3 (4) [42] Simon & Simon
4 (5) [10] Festival '84 Preview
5 (3) [13] Cheers
7 (11) [21] MOVIE: 'For Love of Ivy'
9 (7) 700 Club
12 (2) [6] Three's Company
8:30 4 (5) [10] 1st Thursday In Brandidge
5 (3) [13] Buffalo Bill
12 (2) [6] Oh Madeline
9:00 3 (4) [42] Knots Landing
4 (5) [10] Bluegrass Block
5 (3) [13] Hill Street Blues
12 (2) [6] Hart to Hart
9:30 9 (7) Blondie
10:00 3 (4) [42] Honeymooners
5 (3) [13] 12 (2) [6] News
7 (11) [21] Sanford and Son
8 (17) NCAA Basketball: Washington at UCLA
9 (7) Another Life
10:30 3 (4) [42] Trapper John, M.D.
4 (5) [10] Sneak Previews
5 (3) [13] M*A*S*H
7 (11) [21] WKRP in Cincinnati
9 (7) Best of Groucho
12 (2) [6] Soap
11:00 5 (3) [13] All In the Family
7 (11) [21] MOVIE: 'Anne of a Thousand Days'
9 (7) Burns & Allen
12 (2) [6] Police Woman
11:30 3 (4) [42] MOVIE: 'To Find My Son'
5 (3) [13] Tonight Show
9 (7) Jack Benny Show
12:00 8 (17) NCAA Basketball: South Carolina at DePaul
9 (7) I Married Joan
12 (2) [6] Charlie's Angels
12:30 5 (3) [13] MOVIE: 'Welcome Home, Johnny Bristol'
9 (7) Love That Bob
1:00 3 (4) [42] CBS News Nightwatch
7 (11) [21] MOVIE: 'Forever Young, Forever Free'
9 (7) Bachelor Father
12 (2) [6] MOVIE: 'Two Rode Together'
1:30 9 (7) Life of Riley
2:00 8 (17) ESPN's SportsLook
9 (7) 700 Club
2:30 5 (3) [13] News
8 (17) ESPN's SportsWeek
3:00 7 (11) [21] Hawaii Five-O
8 (17) NCAA Basketball: Washington at UCLA
12 (2) [6] News
3:30 9 (7) Ross Bagley
12 (2) [6] Jim Bakker
4:30 9 (7) Another Life
12 (2) [6] Jimmy Swaggart

FRIDAY 3/2/84

MORNING

7:00 8 (17) ESPN's SportsLook
7:30 8 (17) ESPN's SportsWeek
8:00 8 (17) NCAA Basketball: South Carolina at DePaul
9:00 7 (11) [21] MOVIE: 'The Private War of Major Benson'
10:00 8 (17) NCAA Basketball: Washington at UCLA
11:00 9 (7) MOVIE: 'Things to Come'

AFTERNOON

12:00 8 (17) Top Rank Boxing from Atlantic City, NJ
1:00 7 (11) [21] MOVIE: 'Atomic City'
2:30 8 (17) NCAA Basketball: South Carolina at DePaul
4:30 8 (17) ESPN's Horse Racing Weekly
5:00 8 (17) ESPN's SportsLook
5:30 8 (17) ESPN's Inside Football

EVENING

6:00 3 (4) [42] Joker's Wild
4 (5) [10] Business Report
5 (3) [13] 12 (2) [6] News
7 (11) [21] B.J./Lobo Show
8 (17) SportsCenter
9 (7) Alias Smith and Jones
6:30 3 (4) [42] Tic Tac Dough
4 (5) [10] For the Record
5 (3) [13] Family Feud
8 (17) Coll. Basketball Report
12 (2) [6] Entertainment Tonight
7:00 3 (4) [42] Dukes of Hazzard
4 (5) [10] MacNeil/Lehrer Newshour
5 (3) [13] Legmen
7 (11) [21] Hawaii Five-O
8 (17) USFL Football: New Jersey at Jacksonville
9 (7) Timmy and Lassie
12 (2) [6] Benson
7:30 9 (7) Super Book
12 (2) [6] Webster
8:00 3 (4) [42] Dallas
4 (5) [10] Washington Week/Review
5 (3) [13] Master
7 (11) [21] MOVIE: 'When Michael Calls'
9 (7) 700 Club
12 (2) [6] Blue Thunder
8:30 4 (5) [10] Wall Street Week
9:00 3 (4) [42] Emerald Point N.A.S.
4 (5) [10] Firing Line
5 (3) [13] New Show
12 (2) [6] Matt Houston
9:30 9 (7) Blondie
10:00 3 (4) [42] Honeymooners
4 (5) [10] Montage
5 (3) [13] 12 (2) [6] News
7 (11) [21] Sanford and Son
8 (17) SportsCenter
9 (7) Another Life
10:15 8 (17) ESPN's SportsLook
10:30 3 (4) [42] MOVIE: 'Patrick'
4 (5) [10] International Edition
5 (3) [13] M*A*S*H
7 (11) [21] WKRP in Cincinnati
9 (7) Best of Groucho
12 (2) [6] Soap
10:45 8 (17) USFL Football: New Jersey at Jacksonville
11:00 5 (3) [13] All In the Family
7 (11) [21] Movie Macabre
9 (7) Burns & Allen
12 (2) [6] Police Woman
11:30 5 (3) [13] Tonight Show
9 (7) Jack Benny Show
12:00 9 (7) I Married Joan
12 (2) [6] Charlie's Angels
12:30 3 (4) [42] Cotton Avenue
5 (3) [13] MOVIE: 'The Drowning Pool'
9 (7) Love That Bob
1:00 7 (11) [21] MOVIE: 'Varan the Unbelievable'
9 (7) Bachelor Father
12 (2) [6] Star Search
1:30 9 (7) Life of Riley
1:45 8 (17) SportsCenter
2:00 8 (17) Coll. Basketball Report
9 (7) 700 Club
12 (2) [6] Entertainment This Week

Kmart The Saving Place®

HWY 31 PELHAM

Early Bird Specials

SATURDAY ONLY SALE

(PELHAM STORE ONLY)

Specials 8 a.m. to 10 a.m. only

No Rainchecks... First Come/First Served

Kmart COUPON
Men's and Boy's JOGGING SHOES
•Reg. 9.97
•Limit 2
$5
8 a.m. to 10 a.m. only
Pelham Store Only - Coupon good only Sat., Mar. 3

Kmart COUPON
Computer WHEEL BALANCE
•Reg. 5.47
1.99
8 a.m. to 10 a.m. only
Pelham Store Only - Coupon good only Sat., Mar. 3

Kmart COUPON
16x20 Montage PICTURE FRAME
•Reg. 14.17
•Limit 2
5.97
8 a.m. to 10 a.m. only
Pelham Store Only - Coupon good only Sat., Mar. 3

Kmart COUPON
3 Cu. Ft. PINE BARK
•Reg. 2.97
•Limit 6
1.97
8 a.m. to 10 a.m. only
Pelham Store Only - Coupon good only Sat., Mar. 3

Kmart COUPON
Assorted 1 Gallon SHRUBS
•Reg. 2.97
•Limit 6
1.97
8 a.m. to 10 a.m. only
Pelham Store Only - Coupon good only Sat., Mar. 3

Kmart COUPON
ROSE BUSHES
•Silver Bag
•Reg. 1.97
•Limit 2
2/$3
8 a.m. to 10 a.m. only
Pelham Store Only - Coupon good only Sat., Mar. 3

Specials 8 a.m. to 10 a.m. only

LIMITED TIME! LIMITED SUPPLY!

Kmart COUPON
16 OZ. Planter's PEANUTS
•Reg. 1.96
•Limit 6
2/$3
8 a.m. to 10 a.m. only
Pelham Store Only - Coupon good only Sat., Mar. 3

Kmart COUPON
20 Gal. Plastic TRASH CANS
•Reg. 7.97
•Limit 2
5.97
8 a.m. to 10 a.m. only
Pelham Store Only - Coupon good only Sat., Mar. 3

Kmart COUPON
1 Dozen Pack WASH CLOTHS
•Reg. 4.27
•Limit 4
2.77
8 a.m. to 10 a.m. only
Pelham Store Only - Coupon good only Sat., Mar. 3

Kmart COUPON
Ladies' Polyester PANTS
•Reg. 7.97
•Limit 4
$5
8 a.m. to 10 a.m. only
Pelham Store Only - Coupon good only Sat., Mar. 3

Kmart COUPON
Ladies' HANDBAGS
•Reg. 7.97
•Limit 2
4.97
8 a.m. to 10 a.m. only
Pelham Store Only - Coupon good only Sat., Mar. 3

Kmart COUPON
Mammoth Pack FLOWER BULBS
•Reg. 5.97
•Limit 12
2.97
8 a.m. to 10 a.m. only
Pelham Store Only - Coupon good only Sat., Mar. 3

Kmart COUPON
11 HP LAWN TRACTOR
•Reg. 968.87
$888
8 a.m. to 10 a.m. only
Pelham Store Only - Coupon good only Sat., Mar. 3

Kmart COUPON
Minn Kota 10 TROLLING MOTOR
•Reg. 59.97
•Limit 2
44.97
8 a.m. to 10 a.m. only
Pelham Store Only - Coupon good only Sat., Mar. 3

Kmart The Saving Place®
HWY 31 PELHAM

Early Bird Savings entire store, opens at 8 a.m.

TV Log

2:30 5 (3) [13] News
8 (17) ESPN's Inside Football
3:00 7 (11) [21] Hawaii Five-O
8 (17) ESPN's SportsWeek
12 (2) [6] News
3:30 8 (17) Top Rank Boxing from Atlantic City, NJ
9 (7) Ross Bagley
12 (2) [6] Gunsmoke
4:00 7 (11) [21] MOVIE: 'Call Northside 777'
4:30 12 (2) [6] Insight

SATURDAY 3/3/84

MORNING

5:00 7 (11) [21] Movie Cont'd
9 (7) Blackwood Brothers
12 (2) [6] Changed Lives
5:30 9 (7) Jimmy Houston
12 (2) [6] To Be Announced
6:00 3 (4) [42] Captain Kangaroo
5 (3) [13] New Zoo Revue
7 (11) [21] CNN News
8 (17) ESPN's SportsWeek
9 (7) Weekend Gardener
12 (2) [6] Viewpoint
6:30 5 (3) [13] Farm and Home Show
7 (11) [21] Space Kidettes
8 (17) Vic's Vacant Lot
9 (7) Athletes in Action
12 (2) [6] Topics
7:00 3 (4) [42] Charlie Brown & Snoopy
5 (3) [13] Kidsworld 13
7 (11) [21] Jetsons
8 (17) SportsCenter
9 (7) Super Book
12 (2) [6] Monchhichis/Little Rascals/Richie Rich
7:15 8 (17) Instructional
7:30 3 (4) [42] Saturday Supercade
5 (3) [13] Shirt Tales
7 (11) [21] Black Star
8 (17) NCAA Division II Wrestling Championships from Baltimore, MD
9 (7) Mike Evans Presents
8:00 5 (3) [13] Smurfs
7 (11) [21] To Be Announced
9 (7) James Robison
12 (2) [6] New Scooby/Scrappy Doo
8:30 3 (4) [42] Dungeons and Dragons
7 (11) [21] MD-TV
9 (7) Lesson
12 (2) [6] Pac-Man/Rubik Cube Hour
9:00 3 (4) [42] Tarzan: Lord of the Jungle
7 (11) [21] Championship Wrestling
9 (7) Cisco Kid
12 (2) [6] Littles
9:30 3 (4) [42] Bugs Bunny/Road Runner Show
5 (3) [13] Alvin & the Chipmunks
8 (17) Play Your Best Golf
9 (7) MOVIE: 'Ambush at Cimarron Pass'
10:00 5 (3) [13] Mr. T
7 (11) [21] MOVIE: 'Charlie Chan in Honolulu'
8 (17) USFL Football: New Jersey at Jacksonville
12 (2) [6] Puppy/Scooby Doo Show
10:30 5 (3) [13] Bullwinkle
11:00 3 (4) [42] Biskitts
5 (3) [13] Underdog
9 (7) Westerners
12 (2) [6] ABC Weekend Special
11:30 3 (4) [42] Benji, Zax/Alien Prince
5 (3) [13] Kidsworld 13
7 (11) [21] MOVIE: 'Tarzan's Secret Treasure'
9 (7) Wild Bill Hickok
12 (2) [6] American Bandstand

AFTERNOON

12:00 3 (4) [42] New Fat Albert Show
4 (5) [10] Nova
5 (3) [13] NCAA Basketball: LSU at Kentucky
9 (7) MOVIE: 'Man or Gun'
12:30 3 (4) [42] Children's Film Festival
1:00 3 (4) [42] NCAA Basketball: Teams to be Announced
4 (5) [10] Pianist at Work
7 (11) [21] Money: How to Make It
8 (17) NCAA Basketball: Notre Dame at Dayton
1:30 4 (5) [10] Lawmakers
7 (11) [21] To Be Announced
9 (7) Call of the West
2:00 4 (5) [10] Advances In Health
5 (3) [13] NCAA Basketball: Nevada-Las Vegas at Oklahoma
7 (11) [21] NCAA Basketball: Sec Teams:TBA
9 (7) MOVIE: 'Across the Sierras'
12 (2) [6] Sportsbeat
2:30 4 (5) [10] Matinee at the Bijou
12 (2) [6] Professional Bowlers Tour
3:00 3 (4) [42] CBS Sports Saturday
8 (17) NCAA Basketball: Minnesota at Michigan
9 (7) Wyatt Earp
3:30 9 (7) Wagon Train
4:00 4 (5) [10] America: Second Century
5 (3) [13] Honda Classic Golf
7 (11) [21] U.S. National Skiing Championship
12 (2) [6] Wide World of Sports
4:30 4 (5) [10] America: Second Century
5:00 3 (4) [42] This Week in Country Music
4 (5) [10] America: Second Century
5 (3) [13] News
7 (11) [21] Soul Train
8 (17) SportsCenter
9 (7) The Monroes
5:30 3 (4) [42] CBS News
4 (5) [10] New Literacy
5 (3) [13] NBC News
12 (2) [6] News

EVENING

6:00 3 (4) [42] Robert Schuller
4 (5) [10] New Literacy
5 (3) [13] Hee Haw
7 (11) [21] Fame
8 (17) NCAA Basketball: Sun Belt Conference Tournament from Birmingham, AL - Semifinals
9 (7) Alias Smith and Jones
12 (2) [6] To Be Announced
6:30 3 (4) [42] At The Movies
4 (5) [10] Festival '84 Preview
7:00 3 (4) [42] Ringling Bros./Barnum & Bailey Circus Special
4 (5) [10] Woody Guthrie: Hard Travelin'
5 (3) [13] Diff'rent Strokes
7 (11) [21] Switch
9 (7) MOVIE: 'Young at Heart'
12 (2) [6] T.J. Hooker
7:30 5 (3) [13] Silver Spoons
8:00 3 (4) [42] Airwolf
5 (3) [13] We Got It Made
7 (11) [21] MOVIE: 'The Greatest Show On Earth'
8 (17) USFL Football: Pittsburgh at Michigan
12 (2) [6] Love Boat
8:30 4 (5) [10] Everly Brothers' Rock 'n' Roll Odyssey
5 (3) [13] Mama's Family
9:00 3 (4) [42] Mickey Spillane's Mike Hammer
5 (3) [13] Yellow Rose
12 (2) [6] Fantasy Island
9:30 9 (7) Max Morris-Preacher
10:00 3 (4) [42] Making Money
5 (3) [13] 12 (2) [6] News
7 (11) [21] MOVIE: 'The Howling'
9 (7) Western Goals Endowment
10:30 3 (4) [42] NCAA Basketball: Sunbelt Semi- Final
4 (5) [10] Mystery!
5 (3) [13] Saturday Night Live
9 (7) John Ankerberg
12 (2) [6] MOVIE: To Be Announced
11:00 8 (17) SportsCenter
9 (7) Ministry Special
11:30 8 (17) NCAA Basketball: Wisconsin at Michigan State
12:00 5 (3) [13] Friday Night Videos
7 (11) [21] MOVIE: 'Future Women'
12:30 3 (4) [42] NCAA Basketball: Sunbelt Semi- Final
12 (2) [6] Wrestling
1:00 9 (7) Best of 700 Club
1:30 5 (3) [13] News
8 (17) SportsCenter
12 (2) [6] Solid Gold
2:00 7 (11) [21] MOVIE: To Be Announced
8 (17) NCAA Basketball: Wisconsin at Michigan State
9 (7) Heritage Singers
2:30 9 (7) Hi Doug
3:00 9 (7) Westbrook Hospital
3:30 9 (7) Ross Bagley
4:00 7 (11) [21] MOVIE: 'Next Stop, Greenwich Village'
8 (17) Billiards: Women's World Invitational 7-Ball Champ.

Continued on page X-6

RED INK

Leap Year means one extra day of savings!

WED. ONLY

Kmart®

The Saving Place™

We've got it good in Shelby County!

$1 Will Hold Any Item In Our Lay-Away

34.29

Square Swinger II® Smoker Grill

- 18" stainless steel grid tilts for variable cooking
- Convenient tilt-away hood

82.29

Wagner® Power Painter®

Heavy-duty 10-pc. paint sprayer. Plug in and paint.

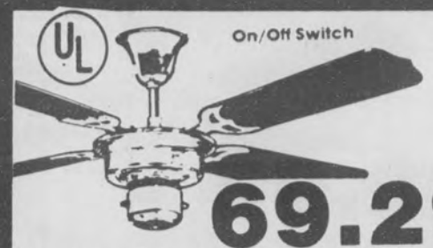

69.29

Decorative 52-inch Ceiling Fan

Reminiscent of the past, but fashioned for today's energy-conscious home owner. Built-in variable-speed control, reversible operation.

78.29

4-Piece Padded Patio Set

4-pc. set includes 2 chairs, 1 side table, lounge. Cushions included.

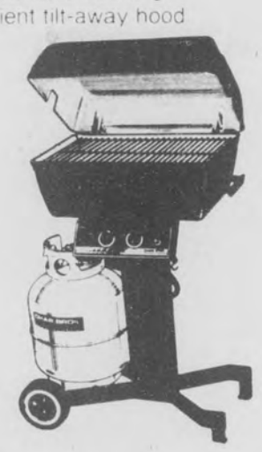

99.29

CHAR-BROIL Gas Grill

Char-Fire push button piezoelectric start. Dual control to adjust temperature.

178.29

CHAR-BROIL Gas Grill

Push button start. 2 side shelves. Dual control.

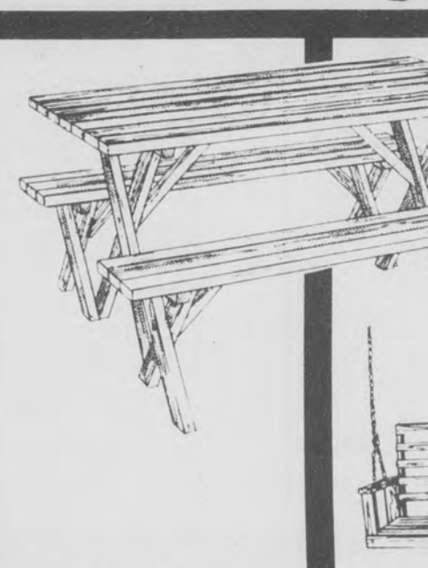

39.29

6-Foot Picnic Table

Quality-crafted table with two benches. Redwood stain.

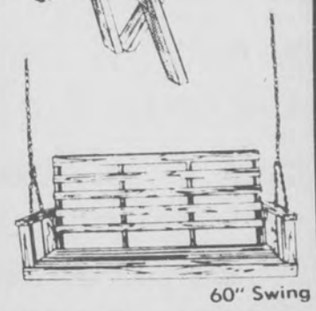

60" Swing

24.29

6-Foot Patio Swing

Unfinished. Ready to paint.

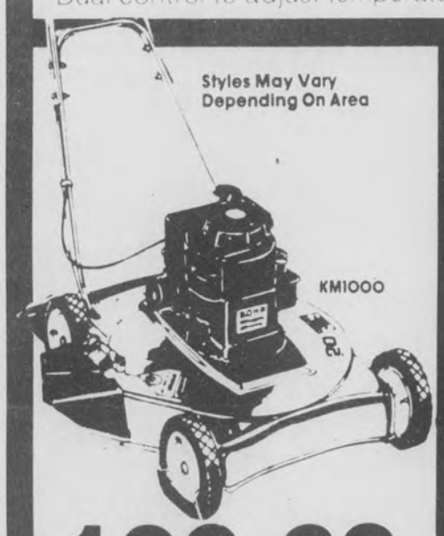

109.29

137.29

22" 3½-HP Rotary Mower

Side-discharge with recoil start. Wheel height adjuster.

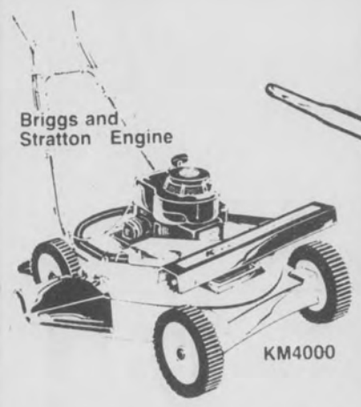

174.29

Self-propelled 22" Mower

3¾-HP recoil-start mower with front wheel drive, control panel.

35.29

Contractor's Wheelbarrow

4 Cu. Ft. capacity heavy-duty steel, pneumatic tires.

29% Off

Girls' Dresses

in sizes 4 to 14. Assorted styles.

5.29

Men's And Boys' Athletic Shoes

White vinyl uppers with red and black trim, comfortable padded insole on long wearing out soles.

Sporting Goods Dept.

23.29

Convenient 42-Qt. Cooler

Steel reinforced for durability. Food tray and drain. Save now.

13.29

Handy Car Ramps

All-steel construction with built-in wheel cradle and slip-resistant incline.

ROEBUCK	GREEN SPRINGS	MIDFIELD	EASTWOOD	GARDENDALE	HOOVER	PELHAM
INTERSECTION RT. 11 & 75	816 GREEN SPRINGS HWY.	40 MIDFIELD PLACE	7845 CRESTWOOD BLVD.	901 DECATUR HWY.	1767 HWY. 31 SOUTH	MONTGOMERY HWY. U.S. 31 SO.
SUN. HOURS 1 P.M. TO 6 P.M. STORE HOURS 9:30-9:00	SUN. HOURS 1 P.M. TO 6 P.M. STORE HOURS 9:30-9:00	SUN. HOURS 1 P.M. TO 6 P.M. STORE HOURS 9:30-9:00	SUN. HOURS 1 P.M. TO 6 P.M. STORE HOURS 9:30-9:00	SUN. HOURS 1 P.M. TO 6 P.M. STORE HOURS 9:00-9:00	SUN. HOURS 1 P.M. TO 6 P.M. STORE HOURS 9:30-9:00	SUN. HOURS 1 P.M. TO 6 P.M. STORE HOURS 9:00-9:00

Kathryn's Country Collectibles
The Traditional, The Unusual
Sale Ends March 3
Handcrafted Furniture
SALE
Ceramics
SALE
Quilts
Candles
Baskets
SALE
more...
SALE
Hwy. 119 (Between Hwy. 280 - 31)
5151 Cahaba Valley Rd.
In the Wilson Bldg.

HAIR 2000
Grand Opening
CUTS and BLOWS
Men $12 Women $10 Children $7
•Perms $40 •Frosting $30
•Highlights & Color $15
Shampoo Sets $9
•Sculpture Nails & Tips
Where Quality &Experience make the Difference
•Let Mary Murphy & her staff create your new hairstyle.
Appointments or walk-ins 967-7251
At Inverness Medical Center behind the new Wendy's on Highway 280 E.
This coupon good for
10% OFF
Any service for your entire family or office.
Expires April 30, 1984

TV Log

SUNDAY 3/4/84

MORNING

5:00 (8) (17) NCAA Basketball: Sun Belt Conference Tournament from Birmingham, AL - Semifinals
(9) (7) Heritage Singers
(12) (2) [6] This is the Life
5:30 (5) (3) [13] Sunday Report
(9) (7) Lesson
(12) (2) [6] Religion in the News
6:00 (5) (3) [13] Conversation With...
(7) (11) [21] CNN Headline News
(9) (7) Newsight '84
(12) (2) [6] Expect a Miracle
6:30 (3) (4) [42] It's Your Business
(5) (3) [13] Meet the Ministers
(7) (11) [21] Birmingham Now
(9) (7) Jewish Voice
(12) (2) [6] World Tomorrow
7:00 (3) (4) [42] Phil Armstrong
(5) (3) [13] His Word
(7) (11) [21] Jerry Jenkins
(8) (17) SportsCenter
(9) (7) Zola Levitt
(12) (2) [6] Changed Lives
7:30 (3) (4) [42] Strength for Today
(5) (3) [13] Baptist Church
(7) (11) [21] Virgil Ward Fishing
(8) (17) Vic's Vacant Lot
(9) (7) Fellowship of Excitement
(12) (2) [6] E.J. Daniels
8:00 (3) (4) [42] Sunday Morning
(5) (3) [13] Catholic Mass
(7) (11) [21] Hour of Power
(8) (17) ESPN's SportsWoman
(9) (7) Kenneth Copeland
(12) (2) [6] Assembly of God
8:30 (5) (3) [13] Methodist Church
(8) (17) NCAA Basketball: Notre Dame at Dayton
(12) (2) [6] Rex Humbard
9:00 (5) (3) [13] MOVIE: 'Starship Invasion'
(7) (11) [21] Expect a Miracle
(9) (7) Lloyd Ogilvie
(12) (2) [6] Jimmy Swaggart
9:30 (3) (4) [42] Face the Nation
(7) (11) [21] Day of Discovery
(9) (7) Larry Jones Ministry
10:00 (3) (4) [42] Presbyterian Church
(7) (11) [21] MOVIE: 'Abbott and Costello in Ride 'em Cowboy'
(9) (7) Jimmy Swaggart
(12) (2) [6] Kenneth Copeland
10:30 (3) (4) [42] Wall Street Journal
(8) (17) Fishin' Hole
11:00 (3) (4) [42] Baptist Church
(5) (3) [13] Nashville Music
(8) (17) SportsCenter Plus
(9) (7) Dr. James Kennedy Religion
(12) (2) [6] Dr. D. James Kennedy
11:30 (5) (3) [13] Meet the Press
(7) (11) [21] MOVIE: 'Blondie's Hero'
(8) (17) NFL's Greatest Moments

AFTERNOON

12:00 (3) (4) [42] NBA Basketball: Los Angeles at Detroit
(5) (3) [13] NCAA Basketball: Virginia at Maryland
(9) (7) Beyond the Horizon
(12) (2) [6] Wonder Woman
12:30 (8) (17) Play Your Best Golf
1:00 (4) (5) [10] Mystery!
(7) (11) [21] U.S. National Skiing Championship
(8) (17) NCAA Division II Wrestling Championships from Baltimore, MD
(9) (7) MOVIE: 'Timberjack'
(12) (2) [6] Rollie Dotsch Show
1:30 (3) (4) [42] NCAA Basketball: Teams to be Announced
(12) (2) [6] USFL Football: Teams to be Announced
2:00 (4) (5) [10] Leo Buscaglia
(5) (3) [13] Honda Classic Golf
(7) (11) [21] NCAA Basketball: Atlantic 10 Women's Basketball
3:00 (4) (5) [10] Inside Story
(9) (7) Wagon Train
3:30 (3) (4) [42] CBS Sports Sunday
(4) (5) [10] Computer Programme
(8) (17) NCAA Basketball: Sun Belt Conference Tournament from Birmingham, AL - Championship
4:00 (3) (4) [42] NCAA Basketball Sunbelt Conference Finals
(4) (5) [10] Focus on Society
(5) (3) [13] SportsWorld
(7) (11) [21] Worldvision
(9) (7) MOVIE: 'Hands Across the Border'
4:30 (4) (5) [10] Focus on Society
5:00 (4) (5) [10] Focus on Society
(5) (3) [13] News
(7) (11) [21] Money: How to Make It
(9) (7) MOVIE: 'Little Men'
(12) (2) [6] ABC News
5:30 (4) (5) [10] Tony Brown's Journal
(5) (3) [13] NBC News
(7) (11) [21] To Be Announced
(8) (17) SportsCenter
(12) (2) [6] News
5:45 (8) (17) NBA Tonight

EVENING

6:00 (3) (4) [42] 60 Minutes
(4) (5) [10] Inside Business Today
(5) (3) [13] First Camera
(7) (11) [21] Star Trek
(8) (17) NBA Basketball: Philadelphia at San Diego
(12) (2) [6] Star Search
6:30 (4) (5) [10] Sneak Previews
(9) (7) Flying House
7:00 (3) (4) [42] Suzanne Pleshette Show
(4) (5) [10] Austin City Limits
(5) (3) [13] Knight Rider
(7) (11) [21] How the West Was Won
(9) (7) CBN Special of the Week
(12) (2) [6] Hardcastle & McCormick
7:30 (3) (4) [42] Four Seasons
8:00 (3) (4) [42] Jeffersons
(4) (5) [10] Nature
(5) (3) [13] Television Academy Hall of Fame
(7) (11) [21] MOVIE: 'Pursued'
(9) (7) In Touch
(12) (2) [6] MOVIE: 'Streetcar Named Desire'
8:30 (3) (4) [42] Alice
(8) (17) Victory Lane: Auto Racing '83
9:00 (3) (4) [42] Trapper John, M.D.
(9) (7) Changed Lives
9:15 (4) (5) [10] Masterpiece Theatre
9:30 (9) (7) Rock Church Proclaims
10:00 (3) (4) [42] CBS News
(5) (3) [13] News
(7) (11) [21] Jerry Falwell
(8) (17) SportsCenter
10:15 (3) (4) [42] Ernest Angley
(4) (5) [10] Gold From the Deep
10:30 (5) (3) [13] M*A*S*H
(9) (7) Contact
10:45 (12) (2) [6] News
11:00 (5) (3) [13] Country
(7) (11) [21] Rev. Jim Whittington
(8) (17) Top Rank Boxing from Atlantic City, NJ
(9) (7) Larry Jones Ministry
(12) (2) [6] MOVIE: 'Alvarez Kelly'
11:15 (3) (4) [42] Jack Van Impe
11:30 (5) (3) [13] Rockford Files
(7) (11) [21] To Be Announced
(9) (7) John Osteen
11:45 (3) (4) [42] Making Money
12:00 (9) (7) Zola Levitt
12:30 (5) (3) [13] Mary Tyler Moore
(9) (7) Jewish Voice
1:00 (5) (3) [13] News
(9) (7) Best of 700 Club
1:15 (12) (2) [6] MOVIE: 'Black Noon'
1:30 (8) (17) SportsCenter
2:00 (9) (7) Eyesat
2:30 (8) (17) NCAA Basketball: Wisconsin at Michigan State
3:30 (12) (2) [6] Jim Bakker
4:30 (8) (17) ESPN's SportsWoman
(9) (7) Another Life
(12) (2) [6] Jimmy Swaggart

WEEKDAYS

MORNING

5:00 (3) (4) [42] CBS Early Morning News
(8) (17) Business Times on ESPN
(9) (7) Romper Room
(12) (2) [6] Country Boy Eddie
5:15 (5) (3) [13] News
5:30 (3) (4) [42] CBS Early Morning News
(5) (3) [13] NBC News at Sunrise

Continued on next page

Phone 991-6950
OAK MOUNTAIN NURSERY AND CENTIPEDE SOD FARM
(Located on Hwy. 280 So. and Shelby 41)
(½ BLOCK OFF 280 EAST ON SHELBY 41 (DUNAVANT RD.)
• A Complete line of feed
• Poultry-Dairy Cattle-Dogs-Cats-Horses
• Bulk Garden Seed
• Trees-Shrubs-Bedding Plants-House Plants
• Vegetable Plants-Garden Supplies
• Complete Lawn and Garden Care Products
•Professional Landscape Service
Open Mon.-Sat. 8:00-6:00
Sun. 12:00-5:00

SHOW-OFF CARPET CLEANING
Professional Upholstery and Carpet Cleaning
LR, DR, & HALL
$29.95 (any size)
Sofa $19.95
Chair $9.95
988-9512

Texas Ranger
100% American made
Single Action Revolver
22 long rifle
Special SALE $59.95
12 months financing available
No layaway on the special!
THE GUN CELLAR
Tom Pinion
1777 Montgomery Hwy
Birmingham, AL
967-9777
K-Mart Plaza
Shopping Center
Hoover

CLAY'S DISCOUNT FABRIC AND READY TO WEAR
South Main Street
Next door to Columbiana Drug
STORE HOURS: 8:30 a.m. - 5 p.m.
New Spring Fabric!
New Spring...
BLOUSES, FASHION PANTS AND SKIRTS
QUILT BATTING Polyester
72x90 $2.98
96x108 $3.98
Large Selection Spring Summer PRINTS
Poly and Cotton
45 in. wide or Bolts
$10 yd.
Patterns & Fabric for Care Bears
— CRAFTS —
•Doll Heads & Patterns
•Beads & Thread
•Candle wicking books
•Chenille Stems & many other items...
Clearance prices continue on these items:
LARGE SELECTION BLOUSES
$4.00 Each
PULL-ON PANTS
$3.98
FASHION PANTS
Sizes 10-20
$8.00 Pair
LADIES SUITS
2 Piece
$8.00
LADIES JEANS
20% Off Reg. Price

ERNEST McCARTY FORD
is pleased to announce...
The Appointment of
RED GRAY
AS
SALES MANAGER

Mr. Gray's experience of more than 30 years in the automobile business in Shelby County is almost unequaled.
He brings an enviable reputation to Ernest McCarty Ford and will be pleased to serve all your automotive needs.
Mr. Gray invites all his friends and customers to come by for a cup of coffee and a visit.
THE BOSS SAID Let 'em go ERNEST McCARTY FORD
•SALES
•SERVICE
HWY 31 · ALABASTER · 663-2831

Montevallo Auto Supply
Hiway 25, Montevallo
665-1000 665-2341
MACHINE SHOP SERVICE
BUMPER TO BUMPER OF CLANTON
755-5721 Clanton Hiway 31

•Complete Plumbing Repairs, Kitchen, Bathroom
•Remodeling
•Sewer and Drain Cleaning

MORRISON PLUMBING CO.
236 1st St. SW ALABASTER 663-4726

UNWANTED FACIAL AND BODY
HAIR REMOVED PERMANENTLY
•FREE CONSULTATION
•COMPLETE PRIVACY
•LICENSED ELECTROLOGIST
ELECTROLOGIST SALON OF HOOVER
979-HAIR

Life with Liberty National is good for your group, too.
•Cancer policy
•Major Medical
•Group Coverage
•Health
•Accident

For more information contact me.
LIBERTY NATIONAL GOOD FRIENDS FOR LIFE
LIBERTY NATIONAL LIFE INSURANCE COMPANY BIRMINGHAM, ALABAMA
Agent Bill Viars
Hm 663-3336
Office 788-6568

TV Log

6:00 (9) (7) A Study in the Word; (3) (4) [42] CBS Morning News; (5) (3) [13] Today; (7) (11) [21] CNN Headline News; (8) (17) Business Times on ESPN; (9) (7) Fit for Life
6:30 (7) (11) [21] Great Space Coaster; (9) (7) Alive; (12) (2) [6] News
7:00 (7) (11) [21] Masters of the Universe; (8) (17) Varied Programs; (9) (7) Blondie; (12) (2) [6] Good Morning America
7:30 (7) (11) [21] Woody Woodpecker; (9) (7) My Little Margie
7:45 (4) (5) [10] Weather
8:00 (3) (4) [42] 700 Club; (4) (5) [10] Instructional Programs; (5) (3) [13] Woman to Woman; (7) (11) [21] My Favorite Martian; (9) (7) Dobie Gillis; (12) (2) [6] Donahue
8:30 (7) (11) [21] Leave It to Beaver; (9) (7) I Married Joan
9:00 (3) (4) [42] New $25,000 Pyramid; (5) (3) [13] Hour Magazine; (7) (11) [21] Movie; (9) (7) 700 Club; (12) (2) [6] Morning Show
9:30 (3) (4) [42] Press Your Luck
10:00 (3) (4) [42] Price Is Right; (4) (5) [10] Electric Company; (5) (3) [13] Wheel of Fortune; (12) (2) [6] All My Children
10:30 (4) (5) [10] Instructional Programs; (5) (3) [13] Dream House; (9) (7) Another Life
11:00 (3) (4) [42] Young and the Restless; (4) (5) [10] Sesame Street; (5) (3) [13] News; (7) (11) [21] Big Valley; (8) (17) Varied Programs; (9) (7) Movie; (12) (2) [6] People's Court
11:30 (5) (3) [13] Search For Tomorrow; (12) (2) [6] Ryan's Hope

AFTERNOON

12:00 (3) (4) [42] I Love Lucy; (4) (5) [10] Instructional Programs; (5) (3) [13] Days of Our Lives; (7) (11) [21] Medical Center; (12) (2) [6] News
12:30 (3) (4) [42] As the World Turns; (12) (2) [6] Love Connection
1:00 (5) (3) [13] Another World; (7) (11) [21] Movie; (9) (7) Varied Programs; (12) (2) [6] One Life to Live
1:30 (3) (4) [42] Capitol; (9) (7) I Married Joan
2:00 (3) (4) [42] Guiding Light; (5) (3) [13] Waltons; (9) (7) 700 Club; (12) (2) [6] General Hospital
3:00 (3) (4) [42] Tattletales; (4) (5) [10] Sesame Street; (5) (3) [13] Bugs Bunny; (7) (11) [21] Superfriends; (9) (7) Another Life; (12) (2) [6] Edge of Night
3:30 (3) (4) [42] Incredible Hulk; (5) (3) [13] Three's Company; (7) (11) [21] Flintstones; (9) (7) Bull's Eye; (12) (2) [6] Little House on the Prairie
4:00 (4) (5) [10] Mr. Rogers' Neighborhood; (5) (3) [13] Alice; (7) (11) [21] Scooby Doo; (9) (7) Tic Tac Dough
4:30 (3) (4) [42] Emergency; (4) (5) [10] Varied Programs; (5) (3) [13] Jeffersons; (7) (11) [21] Brady Bunch; (9) (7) Let's Make a Deal; (12) (2) [6] People's Court
5:00 (4) (5) [10] 3-2-1, Contact; (5) (3) [13] (12) (2) [6] News; (7) (11) [21] Mork & Mindy; (8) (17) Varied Programs; (9) (7) New Treasure Hunt
5:30 (3) (4) [42] CBS News; (4) (5) [10] Varied Programs; (5) (3) [13] NBC News

WBMG	Birmingham, AL	(3)	(4) [42]
WBIQ	Birmingham, AL	(4)	(5) [10]
WVTM	Birmingham, AL	(5)	(3) [13]
WTTO	Birmingham, AL	(7)	(11) [21]
ESPN	Sports Network	(8)	(17)
CBN	CBN Cable Netwrk	(9)	(7)
WBRC	Birmingham, AL	(12)	(2) [6]

(7) (11) [21] One Day at a Time; (9) (7) Rifleman; (12) (2) [6] ABC News

MONDAY 3/5/84

MORNING

7:00 (8) (17) SportsCenter
8:00 (8) (17) NCAA Basketball: Sun Belt Conference Tournament from Birmingham, AL - Championship
9:00 (7) (11) [21] MOVIE: 'The Last Remake of Beau Geste'
10:00 (8) (17) NCAA Basketball: Wisconsin at Michigan State
11:00 (9) (7) MOVIE: 'My Love for Yours'

AFTERNOON

12:00 (8) (17) USFL Football: Pittsburgh at Michigan
1:00 (7) (11) [21] MOVIE: 'Let's Dance'
3:00 (8) (17) NBA Basketball: Philadelphia at San Diego
5:30 (8) (17) ESPN's SportsLook

EVENING

6:00 (3) (4) [42] Joker's Wild; (4) (5) [10] Business Report; (5) (3) [13] (12) (2) [6] News; (7) (11) [21] B.J./Lobo Show; (8) (17) SportsCenter; (9) (7) Here Come the Brides
6:30 (3) (4) [42] Making Money; (4) (5) [10] America: Second Century; (5) (3) [13] Family Feud; (8) (17) Baseball Highlights; (12) (2) [6] Entertainment Tonight
7:00 (3) (4) [42] Scarecrow and Mrs. King; (4) (5) [10] MacNeil/Lehrer Newshour; (5) (3) [13] Stars Salute the U.S. Olympic Team; (7) (11) [21] Hawaii Five-O; (8) (17) USFL Football: Houston at San Antonio; (9) (7) I Spy; (12) (2) [6] Automan
8:00 (3) (4) [42] AfterMASH; (4) (5) [10] Secrets of a Desert Sea; (7) (11) [21] MOVIE: 'Junior Bonner'; (9) (7) 700 Club; (12) (2) [6] MOVIE: 'Dark Mirror'
8:30 (3) (4) [42] Newhart
9:00 (3) (4) [42] Emerald Point N.A.S.; (4) (5) [10] Great Performances
9:30 (9) (7) Shirley & Pat Boone
10:00 (3) (4) [42] Making Money; (5) (3) [13] (12) (2) [6] News; (7) (11) [21] Sanford and Son; (8) (17) SportsCenter; (9) (7) Another Life
10:15 (8) (17) ESPN's SportsLook
10:30 (3) (4) [42] Hart to Hart; (5) (3) [13] M*A*S*H; (7) (11) [21] WKRP in Cincinnati; (9) (7) Best of Groucho; (12) (2) [6] Soap
10:45 (8) (17) USFL Football: Houston at San Antonio
11:00 (4) (5) [10] Festival '84 Preview; (5) (3) [13] All In the Family; (7) (11) [21] MOVIE: 'Shoot Out'; (9) (7) Burns & Allen; (12) (2) [6] Police Woman
11:30 (3) (4) [42] Columbo; (5) (3) [13] Tonight Show; (9) (7) Jack Benny Show
12:00 (9) (7) I Married Joan; (12) (2) [6] Charlie's Angels
12:30 (5) (3) [13] MOVIE: 'Steelyard Blues'; (9) (7) Love That Bob
1:00 (3) (4) [42] CBS News Nightwatch; (7) (11) [21] MOVIE: 'The Band Wagon'; (9) (7) Bachelor Father; (12) (2) [6] MOVIE: 'Black Gunn'
1:30 (9) (7) Life of Riley
1:45 (8) (17) SportsCenter
2:00 (8) (17) ESPN's SportsLook; (9) (7) 700 Club
2:30 (5) (3) [13] News; (8) (17) 1984 Davis Cup Tennis: United States vs. Rumania - First Round - Deciding Match
3:00 (7) (11) [21] To Be Announced; (12) (2) [6] News
3:30 (9) (7) Ross Bagley

Continued on next page

CONTACT LENSES
Hard $50
Soft $90
14 or 30 Day
Continuous Wear $175
Examination $35
Dr. James A. Stewart
Family Practice & Contact Lenses
Shelby Med. Ctr./Alabaster
663-1940
•All specialty contact lenses available
•Vision insurance welcome, including

CARPETS

•SALES & SERVICE
•FREE ESTIMATES
WALLPAPER:
WOOD FLOORS:
CERAMIC:
VINYL:
RESIDENTIAL • COMMERCIAL • APARTMENTS
CHURCHES • OFFICES
•INSTALLATIONS•
PHONE 678-6760
ALL AMERICAN CARPETS, INC.
Hwy 280, Westover

STOCK ROOM CLEARANCE
185/80R13
GOODYEAR
VIVA BLACK
$29.98
•GOODYEAR
•DUNLOP
•STAR
•TOYO
•MICHELIN
•REGUL

A70x13	Goodyear Polyglas GT, OWL	$36.50
205/75R15	Goodyear Viva Blackwall	39.50
185/75R14	Goodyear Polysteel Blackwall	44.50
195/70R13	Goodyear Custom Polysteel Whitewall	44.50
A78x13	Goodyear Power Streak Whitewall	29.75
235/75R15	Goodyear Custom Polysteel Blackwall	69.95
185/70R14	Goodyear Eagle GT	64.95
FR78x15	Goodyear Viva Blackwall	38.95
205/75B14	Dunlop Gold Seal Belted Whitewall	40.50
215/75B14	Dunlop Gold Seal Belted Whitewall	41.50
185/75R14	Toyo Radial Whitewall	46.50
205/75R14	Regul Steel Radial	55.00
165/80R13	Michelin XA4 Black Blem	42.50
195/75R14	Star Deluxe Radial	50.50

LUBE OIL & FILTER
$9.95
With Coupon Only
*Up to 5 Qts Premium Oil
Alignment
$10.95
*Most Passenger Cars
ALIGNMENT
DELCO BATTERY
Low as $38.50
*40 Month Warranty
ALABASTER AUTO SERVICE
'Your complete car care center'
100 First Street N.W.
Alabaster, Alabama
664-0270

Bart Starr MOTOR COMPANY INC.
1675 MONTGOMERY HIGHWAY IN HOOVER
823-3333

80 Toyota Supra	$7390
80 Cutlass Supreme 2 door	6870
80 Datsun Cab & Chassis Flat Bed	4990
80 Skylark Limited, Auto, PS, AC	4860
80 Fiesta, 4 speed, AC	4370
80 Honda Civic 1500 DX, Auto, AC	5990
79 SAAB 900 GIE, 4 door	4860
79 Mustang, Auto, new tires	3990
79 Chevette, 4 door	3590
79 T-Bird, Low miles	4990
79 Cougar XR7, Loaded, Black Fin	4990
79 Toronado, Loaded	6990
79 Mercury Marquis, 4 door	5250
79 Toyota Celica GT, Liftback	4990
78 Continental Town Car, 44,000 miles	6990
78 Delta Royale, 4 door, nice	3990
78 Cutlass Supreme, 2 door, 39,000 miles	4990
78 LTD II, 2 door, Super nice	3440
78 LTD II, 4 door, Cream. Low miles	3440
77 Mercury Bobcat, Auto. PS, AC	2990
76 Ford Maverick, 2 door, Low miles	2390
75 Lincoln Town Car, Nice	3470
74 Plymouth Duster, 2 door, Auto, AC	2690
74 Lincoln Coup, Loaded	1990
72 VW Bus, Rebuilt engine	2290
72 Mark IV, Sharp	2770

TV log

Continued from preceding page

12 2 [6] Jim Bakker
4:30 9 7 Another Life
12 2 [6] Jimmy Swaggart

TUESDAY 3/6/84

MORNING

7:00 8 17 SportsCenter
7:15 8 17 ESPN's SportsLook
7:45 8 17 SportsCenter
8:00 8 17 NCAA Division II Wrestling Championships from Baltimore, MD
9:00 7 11 [21] MOVIE: 'Topaze'
10:00 8 17 USFL Football: Pittsburgh at Michigan
11:00 9 7 MOVIE: 'Dino'

AFTERNOON

1:00 7 11 [21] MOVIE: '21 Hours at Munich'
8 17 Victory Lane: Auto Racing '83
2:30 8 17 USFL Football: Houston at San Antonio
5:30 8 17 ESPN's SportsLook

EVENING

6:00 3 4 [42] Joker's Wild
4 5 [10] Business Report
5 3 [13] 12 2 [6] News
7 11 [21] B.J./Lobo Show
8 17 SportsCenter
9 7 Here Come the Brides
6:30 3 4 [42] Making Money
4 5 [10] For the Record
5 3 [13] Family Feud
8 17 This Week in the NBA
12 2 [6] Entertainment Tonight
7:00 3 4 [42] Mississippi
4 5 [10] MacNeil/Lehrer Newshour
5 3 [13] A Team
7 11 [21] Hawaii Five-O
8 17 Top Rank Boxing from Atlantic City, NJ
9 7 I Spy
12 2 [6] Foul-ups/Bleeps/Blunders
7:30 12 2 [6] a.k.a. Pablo (PREMIERE)
8:00 3 4 [42] MOVIE: 'Calamity Jane'
4 5 [10] Nova
5 3 [13] Riptide
7 11 [21] MOVIE: 'The Dion Brothers'
9 7 700 Club
12 2 [6] Three's Company
8:30 12 2 [6] Oh Madeline
9:00 5 3 [13] Remington Steele
12 2 [6] Hart to Hart
9:15 4 5 [10] American Playhouse
9:30 7 11 [21] On and off Camera
8 17 NFL's Greatest Moments
9 7 Blondie
10:00 3 4 [42] Making Money
5 3 [13] 12 2 [6] News
7 11 [21] Sanford and Son
8 17 SportsCenter
9 7 Another Life
10:15 8 17 ESPN's SportsLook
10:30 3 4 [42] Magnum P.I.
5 3 [13] M*A*S*H
7 11 [21] WKRP in Cincinnati
9 7 Best of Groucho
12 2 [6] Soap
10:45 8 17 This Week in the NBA
11:00 5 3 [13] All In the Family
7 11 [21] MOVIE: 'Touch of Evil'
9 7 Burns & Allen
12 2 [6] Police Woman
11:15 8 17 USFL Football: Houston at San Antonio
11:30 3 4 [42] McCloud
5 3 [13] Tonight Show
9 7 Jack Benny Show
12:00 9 7 I Married Joan
12 2 [6] Charlie's Angels
12:30 5 3 [13] MOVIE: 'The Man Who Died Twice'
9 7 Love That Bob
1:00 3 4 [42] CBS News Nightwatch
7 11 [21] MOVIE: 'Somebody Up There Likes Me'
9 7 Bachelor Father
12 2 [6] MOVIE: 'Fool's Parade'
1:15 8 17 SportsCenter
1:30 8 17 NCAA Division II Wrestling Championships from Baltimore, MD
9 7 Life of Riley
2:00 9 7 700 Club
2:30 5 3 [13] News
3:00 7 11 [21] To Be Announced
12 2 [6] News
3:30 8 17 Australian Rules Football: Sterling Cup
9 7 Ross Bagley
12 2 [6] Jim Bakker
4:30 9 7 Another Life
12 2 [6] Jimmy Swaggart

WEDNESDAY 3/7/84

MORNING

7:00 8 17 SportsCenter
7:15 8 17 This Week in the NBA
7:45 8 17 SportsCenter
8:00 8 17 ESPN's SportsWoman
8:30 8 17 Best Kicks of '83: PKA Karate Anthology
9:00 7 11 [21] MOVIE: 'Sabra'
10:00 8 17 1984 Davis Cup Tennis: United States vs. Rumania - First Round - Deciding Match
11:00 9 7 MOVIE: 'Flame of the Islands'

AFTERNOON

12:30 8 17 International Road Rally: Paris to Dakar
1:00 7 11 [21] MOVIE: 'The Vulture'
1:30 8 17 NCAA Basketball: Sun Belt Conference Tournament from Birmingham, AL - Championship
3:30 8 17 ESPN's SportsWoman
4:00 8 17 Vic's Vacant Lot
4:30 8 17 Play Your Best Golf
5:00 8 17 Fishin' Hole
5:30 8 17 ESPN's SportsLook

EVENING

6:00 3 4 [42] Joker's Wild
4 5 [10] Business Report
5 3 [13] 12 2 [6] News
7 11 [21] B.J./Lobo Show
8 17 SportsCenter
9 7 Here Come the Brides
6:30 3 4 [42] Tic Tac Dough
4 5 [10] For the Record
5 3 [13] Family Feud
8 17 Inside the PGA Tour
12 2 [6] Entertainment Tonight
7:00 3 4 [42] One Day at a Time
4 5 [10] MacNeil/Lehrer Newshour
5 3 [13] Real People
7 11 [21] NCAA Basketball: SEC Tournament
8 17 NCAA Basketball: Michigan at Iowa
9 7 I Spy
12 2 [6] Fall Guy
7:30 3 4 [42] Mama Malone (PREMIERE)
8:00 3 4 [42] MOVIE: '10'
4 5 [10] National Geographic Special
5 3 [13] Facts of Life
7 11 [21] MOVIE: 'The Man Who Shot Liberty Valance'
9 7 Dove Music Awards
12 2 [6] Dynasty
8:30 5 3 [13] Night Court
9:00 5 3 [13] St. Elsewhere
7 11 [21] NCAA Basketball: SEC Tournament
8 17 Vintage Baseball Film: The Old Ball Game
12 2 [6] Arthur Hailey's Hotel
9:15 4 5 [10] Ingrid
10:00 5 3 [13] 12 2 [6] News
8 17 SportsCenter
9 7 Another Life
10:[illegible] 8 17 ESPN's SportsLook
10:30 3 4 [42] Honeymooners
5 3 [13] M*A*S*H
9 7 Best of Groucho
12 2 [6] Soap
10:45 4 5 [10] Sneak Previews
8 17 NCAA Basketball: Michigan at Iowa
11:00 3 4 [42] MOVIE: 'Jamaican Gold'
5 3 [13] All In the Family
7 11 [21] MOVIE: 'Gable and Lombard'
9 7 Burns & Allen
12 2 [6] Police Woman
11:30 5 3 [13] Tonight Show
9 7 Jack Benny Show
12:00 9 7 I Married Joan
12 2 [6] Charlie's Angels
12:30 5 3 [13] MOVIE: 'The Viking Queen'
9 7 Love T[illegible]
12:45 8 17 Inside the PGA Tour
1:00 3 4 [42] CBS News Nightwatch
7 11 [21] MOVIE: 'Blowing Wild'
9 7 Bachelor Father
12 2 [6] MOVIE: 'Doctors' Wives'
1:15 8 17 SportsCenter
1:30 8 17 Fishin' Hole
9 7 Life of Riley
2:00 8 17 ESPN's Horse Racing Weekly
9 7 700 Club
2:30 5 3 [13] News
8 17 NCAA Basketball: Sun Belt Conference Tournament from Birmingham, AL - Championship
3:00 7 11 [21] To Be Announced
12 2 [6] News
3:30 9 7 Ross Bagley
12 2 [6] Jim Bakker
4:30 8 17 ESPN's SportsLook
9 7 Another Life
12 2 [6] Jimmy Swaggart

669-3131 puts you in the Classifieds

PREPARE NOW FOR A REAL ESTATE CAREER

- Day or Evening Classes
- Continuous enrollment
- Live Instruction-No Video

2 Day Cram Course Offered in Birmingham

Alabama's Finest Private Pre-License School

Rose Mary Chambers Realtor/Instructor

CALL FOR FREE BROCHURE

CKM SCHOOL OF REAL ESTATE

ROSEMARY STRICKLAND

879-1109 NIGHTS 823-0482

PASS STATE EXAM OR 100% REFUND ON TUITION

Fresh Seafood Buffet $7.95
ALSO
WEEKLY STEAK SPECIAL
FRI AND SAT NIGHTS
TRIPLE J Ranch House
Hwy 31 So., Alabaster
Across from Shelby Medical Center

FREE FREE
- Bass Anglers Sportsman Society Membership
- AM/FM Radio
- Rear Step Bumper
- Styleo Wheels
- Cigarette Lighter
- Dome Lamp
- Under Coating

Valued At $471.95

WITH PURCHASE OF A NEW 1984 CHEVROLET S-10 PICKUP

COUNTRY CADILLAC HEADQUARTERS
STOKES
Chevrolet, Chrysler, Plymouth and Dodge
328-6223 CLANTON 755-3700

NSTC
NUNNELLEY STATE TECHNICAL COLLEGE

Spring Quarter
Classes Begin
MARCH 7
Register NOW
Before Classes Fill

NUNNELLEY STATE TECHNICAL COLLEGE
PO BOX 389 • CHILDERSBURG ALABAMA 35044 • (205) 378-5578

• Wal-Mart Sells for Less • Wal-Mart Sells for Less • Wal-Mart Sells for Less • Wal-Mart Sells for Less • Wal-Mart Sells for Less •

WAL-MART

SPRING FABRIC SALE

Shining Stripes & Solids
•45 In. wide •50% Fortrel polyester/50% rayon •Latest stripes and solids for new spring fashions •Machine wash & dry
2.17 Yard

Summertime II Dots
•45" Wide •65% Kodel polyester/35% cotton •Classic Fabric for spring •Machine wash & dry
1.56 Yard

Broad Cloth
•65% Polyester 35% Cotton
•Reg. 1.88 yd.
1.47 yard

White Eyelet
•45 In. wide •65% Polyester/35% cotton, exclusive of ornamentation
•Traditional white eyelets for spring and Easter sewing •Machine wash & dry
2.43 Yard

Pastel Eyelet
•45 In. wide •65% polyester, 35• cotton exclusive of ornamentation
•Machine wash & dry
•Classic eyelets in paste colors for spring
2.74 Yard

Save 18%
Tee-Shot Poplin
•45 Inc wide •65% Polyester/35% cotton •Great for slacks, skirts, jumpers and vest
•Machine wash & dry
•Reg. 2.17 yard
1.76 Yard

Knit Jersey Stripes & Solids
•60 In. wide •50% Cotton, 50% polyester •Great for active sportswear •Machine wash & dry
3.24 Yard

Gathered Lace
•Polyester/nylon/rayon blends •Assorted widths & styles •Reg. 33¢ yd.
4 Yds. For $1

Flat Lace Trim
•Assorted widths •White
•Polyester, nylon, rayon blends •Ideal for apparel and crafts •Reg. 16¢ yd.
8 Yds. For $1

Knit Collar
•Choose a matching collar to coordinate with knit jersey stripes & solids to add a finishing touch
87¢

Save 21%
Craft Ribbon
•Choose form many patterns and colors •Ideal for making bows or trim craft items
•Footage on spool varies by width of ribbon
•Reg. 1.27 per spool
1.00 Per Spool

Save 24%
Eyelet Ruffling
•Polyester/cotton/rayon blends •Various widths and styles •Ideal for application on crafts and apparel
•White, M541; Ecru, M-28
•Reg. 44¢ each
3 FOR $1

PELHAM/ALABASTER
Wed. thru Sun. Feb 29-March 4
Daily 9 a.m. to 9 p.m., Sunday 1-6

WAL-MART

MasterCard VISA

WAL-MART'S ADVERTISED MERCHANDISE POLICY—It is our intention to have every advertised item in stock. However, if due to any unforeseen reason, an advertised item is not available for purchase, Wal-Mart will issue a Rain Check on request, for the merchandise to be purchased at the sale price whenever available, or will sell you a similar item at a comparable reduction in price. We reserve the right to limit quantities. Limitations void in New Mexico

• Wal-Mart Sells for Less • Wal-Mart Sells for Less • Wal-Mart Sells for Less • Wal-Mart Sells for Less • Wal-Mart Sells for Less •

• Wal-Mart Sells for Less • Wal-Mart Sells for Less • Wal-Mart Sells for Less • Wal-Mart Sells for Less • Wal-Mart Sells for Less • Wal-Mart Sells for Less • Wal-Mart Sells for Less • Wal-Mart Sells for Less

WAL-MART February SALE

Everyday Low Price
Jr/Missy Short Sleeve Fashion Knit
•Poly/acrylic •Sizes S-M-L
•Short sleeve and sleeveless •Assorted stitches and necklines
•Fashion colors
8.00

Save 2.10
Ladies Fashion Wraps
•Arnel® nylon satin and poly/cotton blends
•Sizes S-M-L
•Print and solid satin, stretch terry solids with contrasting trim
•Reg. 11.96
9.86

Ahhh... Arnel® triacetate
Arnel® is a trademark of Celanese Corporation

Save 1.03
Junior Boy Half Elastic Jean
•75% Polyester/25% cotton denim •4 Pocket, half elastic waistband •Durable double knees •Belt loops
•Reg. 6.46
5.43

Vlasic Polish or Kosher Dill Pickles
•Crisp delicious pickles
•46 Oz. jar •Limit 2
1.36 Each

3 Pair Pack
2.97
Ladies Socks Sport
•80% Cotton/20% polyester
•Sizes 9-11 •3 Pack includes low top, sport top and turn cuff •Assorted colors

1.47
Wondra Hand Lotion
•Regular and unscented
•Proven effective for dry skin relief •10 Oz. •Limit 2

1.48
Mr. Clean
•28 Ounce
•Limit 2

2.74
Save Up To 24%
Boys or Jr. Boys Novelty T-Shirts
•50/50 Poly/cotton •Boys - small, medium and large
•Jr. boys 4-7 •With your favorite characters and sayings
•Reg. 3.42-3.62

BUFFERIN®

EASY-TO-SWALLOW CAPSULES OR FAST-ACTING TABLETS

NEW PROTECTIVE PACKAGING

Capsules SIZE 75 **2.22**
Tablets SIZE 100 **2.16**
Use only as directed.

2 FOR $1
Styroweave Foam Cups
•Insulated to keep drink hot or cold •6.4 Oz. •51 Count •Limit 2

9.92
Save 3.02
Joy Stick
•Rugged •High speed performance •Fast action fire button •Can be used with most video games
•No. 14102 •Reg. 12.94

2 FOR $3 Your Choice
Brock Chocolate Covered Peanuts, Bridge Mix, Malted Milk Balls, Peanut Clusters
•Limit 2 •10 Ounces •**Reg. $1.78**

COMTREX® Multi-Symptom Cold Reliever
Relieves Most Major Cold Symptoms!

Tablets SIZE 24
Capsules SIZE 16
2.24
Please read and follow label directions.

EXTRA STRENGTH **DATRIL®** ASPIRIN-FREE TABLETS & CAPSULES
2.83
60 SIZE Tablets
50 SIZE Capsules
Use only as directed.

Save 2.00
Vidal Sassoon Curling Iron
•Dual heat control •3 Position switch
•Slip-proof grooved cool safety tip
•Tangle-proof rotating swivel cord •Solid state circuitry •UL Listed •No. VS-101
•Reg. 7.93
VIDAL SASSOON
5.93

Save 3.96
Womens Sophisticated Sling Shoes
•Smooth polyurethane uppers with gathered vamp •Fashions latest high heel •Teen and womens sizes to 10
•Reg. 14.96
11.00

Formby's

Save 2.57
Formbys Introduction to Refinishing Kit
•All you need to discover the fun of refinishing
•Kit contains: 1-32 oz. furniture refinisher 1-8 oz. tung oil finish 3-refinishing pads full illustrated step by step instructions •No. 0032
•Reg. 12.44
9.87

Save 21%
Ray O Vac General Purpose C or D Batteries
•Zinc carbon system
•Ray O Vac sealed-in-steel construction •For pen lights, toys, radios, etc. •2 Pack
•Nos. 1C-2M, 2D-2M
•Reg. 64¢
2 FOR $1

Pert Shampoo
•15 Ounce
•Regular, dry, oily
•Limit 2
2.08 Each

Photo Processing
Guaranteed quality at everyday low prices

FREE Album Page with every roll of film developed at Wal-Mart

ALABASTER/PELHAM
Wed. thru Sun. Feb. 29-Mar. 4
9 a.m.-9 p.m. Daily, **Sundays 1-6 p.m.**

WAL-MART

WAL-MART'S ADVERTISED MERCHANDISE POLICY — It is our intention to have every advertised item in stock. However, if due to any unforeseen reason, an advertised item is not available for purchase, Wal-Mart will issue a Rain Check on request, for the merchandise to be purchased at the sale price whenever available, or will sell you a similar item at a comparable reduction in price. We reserve the right to limit quantities. Limitations void in New Mexico.

MasterCard VISA

• Wal-Mart Sells for Less • Wal-Mart Sells for Less • Wal-Mart Sells for Less • Wal-Mart Sells for Less • Wal-Mart Sells for Less • Wal-Mart Sells for Less • Wal-Mart Sells for Less • Wal-Mart Sells for Less

Alabaster inventor creates electronic tattletale

by John Hood

Watch out kids, any more talking when the teacher leaves the room, and an electronic noise detector -- a little black box named Buddy Buzzer -- will give you away.

"They can't argue with an electronic device," says Raymond Kirby, creator of the classroom noise detector. Kirby, a computer software designer from Alabaster, has patented the device and a company started manufacturing it about six months ago.

Kirby works out of a comfortable office and workshop in his home. On a long table sits a computer with long lists of numbers rolling up the screen. Big boxes with squiggly lines on their screens and a profusion of wires take up the rest of the space on the table.

Kirby demonstrated how Buddy Buzzer works.

Setting the box on a table, he turned the electronic watchdog on and started talking.

"The box does nothing if I'm talking in a normal voice, but if I start to talk too loud," Kirby says, raising his voice -- BZZZ. Buddy Buzzer means business.

So does the instruction booklet that comes with the box.

"Do not make its use optional," it states. "In discipline, a dictatorship is far better than a democracy!" The booklet offers help to teachers by telling them how to punish noisy offenders.

"When the buzzer sounds, become the sympathetic friend of your students... you have no choice but to apply the rules (Buddy Buzzer is scientific in its decisions)."

Gone are the days when a chosen pupil took names of shameless chatterboxes. That system was pretty corrupt: friends got off, enemies got nailed.

Will space-age technology eliminate the classroom fink? What prevents kids from turning Buddy Buzzer off while the teacher is gone?

"Well, it's on the teacher's desk," the affable engineer says, perhaps underestimating the desperation of a talkative youngster.

Kirby designed the box after a school teacher in Woodland offered to manufacture it. The box is similiar to sound detectors Kirby used to design and sell to firms for security.

Buddy Buzzer is one of many inventions Kirby has created over the years. Most of his designs are in the field of data acquisition and computers, he says. He is getting ready to start up a company called Microengineers.

Kirby says his 14-year-old daughter Kim thinks the box is a good idea. She is a strong believer in classroom discipline.

"I think it is neat that my dad designed something like this," says Kim, a student at Thompson Middle School. "I think it would help a little bit."

Because of Buddy Buzzer's initial success, Kirby expanded the original concept, and has come up the Visual Audio Monitor (VAM) for policing larger areas.

With its red, green and yellow lights, VAM looks just like a traffic signal. It is designed to be used in the lunchroom, explains Kirby.

As long as the cafeteria is quiet, the light beams a benign green signal. If the place gets a a bit noisy, the aroused sentry blinks a warning yellow. Finally, when the little rascals get too rowdy, a full-alert red flashes for the principal and other authorities to quell the disturbance.

Kirby says the devices are selling well in California (at $29.95), and sales reps are moving east.

If so, students should get the illegal chatter out of their systems before it's too late, because Buddy Buzzer will be listening for them.

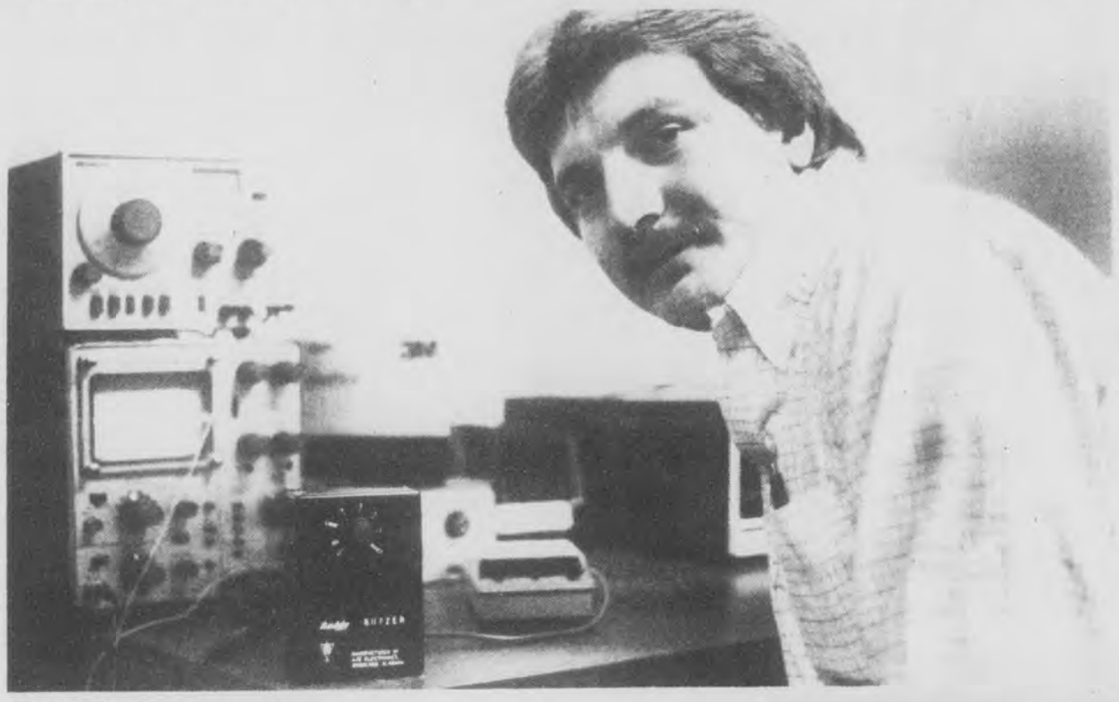

Buddy's creator

Raymond Kirby, a 33-year-old computer engineer from Alabaster, designed a black box named Buddy Buzzer to help keep classrooms quiet. (photo by John Hood)

Mock wedding

Calera High School students Tony Piscitelli and Gina Gottier exchanged wedding vows recently with Calera Methodist Church Rev. Ken Chapman officiating. But the 'match' won't last because the vows were only said as part of a learning experience for a Marriage and Family Living Class. The students are studying marriage and marriage customs under the direction of their teacher Ann McGaughy.

1636 Montgomery Highway, Hoover

Don Drennen BUICK-HOOVER

77 Olds Vista Cruiser	$2995
80 Dodge Colt	3695
80 Monza Coupe	4995
81 Honda Accord LX	6995
81 Cutlass Supreme	6995
82 Regal Limited Coupe	8995
82 Electra Limited Diesel	9995
82 Toyota Corolla	6295
83 Olds Omega Sedan	7995
83 Buick Regal Coupe	9995
83 Camaro Z-28 T-Top	11,995

TRUCKS

81 Ford F 100	6995
80 Chevrolet Custom Deluxe	4995
84 Customized Vans 2 to choose from	16,695

Don Drennen BUICK-HOOVER

CALL AND SAVE 823-5230

DON DRENNEN BUICK takes pleasure in announcing MORRIS COUCH as their newest Sales Representative

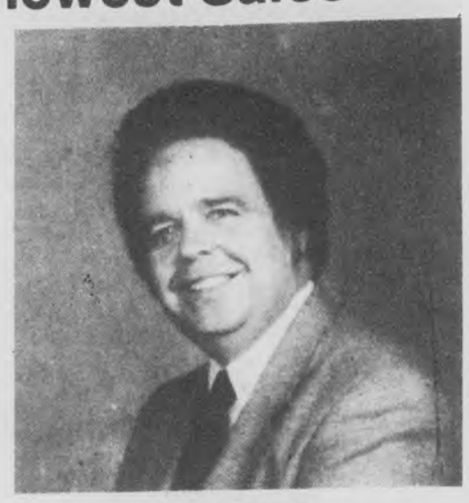

Mr. Couch has been known in our area for the past 25 years for his relationship with music, both Gospel and Country.

Mr. Couch
"Don Drennen and you."

Morris Couch "Mr. Wonderful" as known on the Country Boy Eddy Show for the past 14 years invites all his friends to come by and see him for their automotive needs. New and Used.

DON DRENNEN BUICK
1636 Montgomery Hwy. Hoover
Phone 823-5220

EVERYTHING MUST GO! 2nd Week!

QUITTING BUSINESS SALE!

HURRY... HURRY FOR BEST SELECTION

© BROOKER SALES

All Wool-Felt HATS 50% OFF

Leanin' Tree PRINTS 40% OFF

INDIAN VILLAGE 20 TO 50% OFF INDIAN VILLAGE
One of the areas largest selections!
Western Jewelry

Black Hills GOLD Genuine Cloisonne

HOURS MON.-SAT. 9-6

SUPER BARGAINS QUANTITY LIMITED Hurry for Yours

One Group Mens SHIRTS & PANTS 50% OFF

The Laredo GREY BOOT U.S.A. Made Reg. $59.95 $43

Entire Stock STRAW HATS 50% OFF

Select Group Assorted Sizes BELTS 30% TO 50% OFF

One Group Mens Better Coordinates... SUITS, SLACKS, SPORTCOATS, VESTS, SWEATERS 30% TO 50% OFF

FANTASTIC SAVINGS ON MANY GREAT VALUES

SPECIAL Men's Lee JEANS •Reg. $21.50 - $32 $17.20 TO $25.60

SPECIAL One Group Sioux & Taos MOCCASINS Sizes for the Family 50% OFF

SPECIAL 30 In. Round Onyx & Marble TABLE TOPS $47 Reg. $69

FREE
HERE'S YOUR INVITATION TO WIN A BEAUTIFUL PRIZE
WANTED
FIFTY OR MORE PEOPLE TO JOIN GRAND PRIZE CAMPAIGN CREATED BY OUR ADVERTISING AGENCY — JUST TO HELP ADVERTISE THIS SALE
HERE IS FUN — FASCINATION — EVERY CONTESTANT RECEIVES FULL, FAIR OPPORTUNITY TO WIN
NO PURCHASE NECESSARY
These Beautiful Prizes Given
Hotpoint Microwave on cart
Necchi Portable Sewing Machine
18 qt. Roaster Oven on cart
Emerson Stereo System
Panasonic 3 piece Stereo System
Atari Video Game
5 IN. Portable 3-way Power B/W TV
Hurricane Lamp on Table
AND 7 OTHER PRIZES
PRIZES AWARDED APR. 20, 1984
Bring this Coupon to Our Store Today!
Name
Address
Phone
1R

SPECIAL Select Group Mens & Womens BOOTS 40% OFF

SPECIAL Large Group ABALONE BRACELETS BELT BUCKLES HAIR PIECES RINGS 50% OFF

SPECIAL Jr. & Ms. JEANS Pastel Colors Reg. $25 to $36 $17 - $24

SUPER BARGAINS QUANTITY LIMITED Hurry for Yours

FANCY FEATHER HAT BANDS 50% OFF

One Group of Ladies JACKETS & SHIRTS 30% To 50% OFF

One Group Children's SHIRTS & BLOUSES 30% OFF

MYSTERY PACKAGES
WILL BE SOLD FOR ONLY $2.88 DURING THIS SALE. DIAMONDS AND WATCHES INCLUDED IN EACH SHIPMENT.
Other Packages Contain Jewelry, Perfume and Other Valuable Gift Items.
Every Mystery Box Contains Guaranteed Values Well Worth $2.88 to $50.00 or more.
Come In, Pick A Package
Only... $2.88 EACH

Laredo · Kenny Rogers · Miller's · Karman · acme

STETSON HATS · dingo · Justin · RESISTOL HATS · NOCONA BOOTS

INDIAN VILLAGE
2189 Hwy. 31 So. Pelham, AL
South of Riverchase
988-5209
All Advertised Items Are Subject to Prior Sale

International discussion

Shelby County High School counselor Bobby Harris and Brandon Blankenship (center and left) have an international discussion of sorts with Marco Paulino. The Brazilian exchange student is the first ever to visit SCHS. (photo by Bert Seaman)

Brazilian has impact on SCHS

by Bert Seaman

Summer vacation usually means time away from the books for most high school students. For Marco Paulino, however, it meant just changing classrooms.

The 16-year-old Brazilian youth arrived in Columbiana in December to live with the LeRoy Blankenships for three months, and to attend Shelby County High School.

Since the seasons are reversed in the southern hemisphere, summer holidays begin in December for Brazilian students.

Paulino, who came to Columbiana as an exchange student through the Open Door program, had his last day of classes there Friday.

Although he has taken English since sixth grade, he said it took him almost a month to "catch on" to everything he heard.

One of the expressions that puzzled Paulino at first was 'c'mere' -- for 'come here'.

"When someone called, he would just stand there looking blank," laughed Paulino's host, SCHS student Brandon Blankenship.

However, the Brazilian youth had a good grasp of the language before he left, and Blankenship had learned a smattering of Portuguese.

One of the differences in the languages, Blankenship explained, is that "It takes so many words in Portuguese to say so little!"

Although Paulino claimed there are many similarities between his country and the United States, he said he was amazed by the open spaces here.

His hostess, Catherine Blankenship, said, "I'd often see him standing at the back door -- just looking out over the fields."

Sao Paulo, the city where Paulino lives, has a population of 12 million, and there are 5,000 students in the high school he attends there.

"He was surprised that I seemed to know just about everybody here and in school," Blankenship said.

During his stay Paulino developed a taste for Mrs. Blankenship's fried chicken. He said he'll miss that when he gets home, along with all the friends he's made and the things that go with living in a small town.

But the contribution he made to the school won't soon be forgotten, SCHS counselor Bobby Harris told the **Reporter**.

"He expanded the horizons of students and faculty, too," Harris reported. "He just became one of us."

The young Brazilian -- who will be a senior when he returns to school in his country -- said he plans to be a mechanical engineer.

His studies at SCHS included his favorite subject: physics. He also took trigonometry, mechanical drawing, English and an English class on the novel.

In Brazil, students only go to school eight months, Paulino said, and classes are held six days a week from 7:30-12:30.

During the winter months in his country, Paulino said the temperature rarely gets below 40 degrees. He had never seen snow, so it was a new experience for him to observe the white flakes that fell while he was at the Birmingham Zoo one day.

He also had a memborable experience on another trip he took. On a visit to Montgomery, the young Brazilian had a chance to meet an talk with Governor George Wallace.

"He seemed to know quite a bit about my country," Paulino reported.

Although he's a member of the Catholic church, he took advantage of his trip here to visit a number of churches of other denominations.

"He really became part of our family," Catherine Blankenship remarked, shortly before Paulino's departure. "I feel as though I have three sons now."

Alabaster girl to perform with orchestra

Kerri Mulrooney, age 16 of Alabaster, will perform with the 1984 All-State Orchestra, March 22-24 in Tuscaloosa.

Mulrooney is an 11th grade student at the Alabama School of Fine Arts where she is a clarinet major. A principal clarinetist with the Alabama Youth Symphony, she was recommended for the honor by conductor, Dr. Terry Gates of the University of Alabama.

The daughter of Mr. and Mrs. Thomas P. Mulrooney, Jr., Mulrooney is in her fifth year as a clarinetist and has performed with the All-State Band for the past two years.

Mulrooney plans to study music therapy at the University of Alabama.

Subscribe to the Reporter *TODAY!*

669-3131

By Rite Auto Brokers

Hwy 31 South Pelham
Just North of K-Mart
664-2510

BREAKING THE PRICE BARRIER!

Quality Cars At Near Wholesale Prices!!

'80 TOYOTA COROLLA Auto, Air	$4795.00
'80 DATSUN 510 SEDAN, Auto, Air	$4995.00
'80 PONTIAC PHOENIX, 2-door, 4-speed, PS, Air	$3795.00
'80 BUICK REGAL, 2-DR, Hard top, Auto, Power, Air	$5495.00
'79 DATSUN 280ZX, 5-speed, Air	$7995.00
'79 PONTIAC GRAND LEMANS, Sedan, Auto, Power Air	$3995.00
'79 CADILLAC SEDAN DEVILLE	$6995.00
'78 CADILLAC SEDAN DEVILLE	$5995.00
'77 CADILLAC SEVILLE	$5995.00
'78 SAAB, 2-door, Turbo, 4-speed, Air	$3995.00
'78 CHEVROLET IMPALA, Sedan, Auto, Power, Air	$2595.00
'77 OLDSMOBILE, 2-Door, Hard top, Auto, Power, Air	$2495.00
'76 PONTIAC GRAND PRIX, 2-door, Hard top	$2495.00
'76 TOYOTA COROLLA SEDAN	$2995.00
'81 FORD PICKUP, 4-Wheel Drive	$7495.00

UM to receive humanities program grant

The Committee for the Humanities in Alabama has awarded $52,000 in grants to four universities for summer seminars for state high school teachers.

CHA awards grants on a competitive basis to organizations sponsoring public programs on history, languages, literature, philosophy, and other areas of the humanities.

Institutions receiving CHA grants for summer seminars for high school teachers are as follows:

University of Montevallo, Department of English, $124,230 to sponsor "Transitions and Continuity: Seminar in Literature and Writing."

Livingston University, Division of Languages and Literature, $10,005 to sponsor "American Literature in the Secondary School."

University of Alabama, Department of English, $14,280 to sponsor "American Literature and Culture: Summer Seminars for Teachers."

Auburn University, Department of Foreign Languages, $13,400 to sponsor "Approaching the Humanities through Spanish-American and French Literature."

Since October 1983, the CHA has made additional grants to a variety of non-profit organizations in support of conferences and lecture/ discussion programs in the humanities.

The next deadline for grant applications requesting over $1,500 and the annual deadline for media and exhibit grants is April 1. For more information contact: The Committee for the Humanities in Alabama, Box A-40, Birmingham- Southern College, Birmingham, AL 35254, (324-1314)

TAKE YOUR VACATION WITH ME . . .

EUTAW/GREENSBORO
One Day, 29.00 pp
EPCOT
March 12-15 4 Days Twin $202.00 pp
GRAND OLE OPRY
April 13-15 3 Days Twin $204.00 pp
HOLLAND TULIP FESTIVAL
May 15-19 5 Days
WORLD'S FAIR/ NEW ORLEANS
May 28-31 4 Days, Twin $240.00 pp
WESTWARD TRAILS
June 3-24 22 Days, Twin $1311.00 pp
GATLINBURG/ASHVILLE, N.C.
July 11-15 5 Days, Twin $244.00 pp
EASTERN CANADA
September 22-Oct. 7 16 Days, Twin $987.00 pp

Let me plan a charter for your group!

GOOD TIME TRAVEL
MARGARET MORRIS, BROKER
824 82ND ST. SO., B'HAM, ALA. 35206
(205) 836-4405

Complete Electrical Supplies
Quality merchandise at discount prices!

LIGHTING CONSULTANTS AVAILABLE
LIGHTING FIXTURES
CEILING FANS

Lighting & Lamp

Family owned for 30 years
Hwy 31, Pelham
664-2804

Other location:
516 - South 32nd Street
Birmingham, 323-5841

DIET CENTER. THE WEIGHT-LOSS PROFESSIONALS!

CALL US TODAY,
for a free,
introductory consultation.
100 Chase Park So. Suite 120
Riverchase
Telephone: 987-9064

HOW TO WIN AT THE LOSING GAME
DIET CENTER

© 1983 Diet Center, Inc.

Most Other Banks Are Paying Only 5¼ On Regular Savings Accounts

At Shelby Bank You Earn

5½%

This Is Another Reason Why We're Still No. 1 In Growth

You should be earning the maximum interest allowed on your savings account. Check now to see if you are, and if not, then put your savings with Shelby Bank -

Talk with a Shelby Banker before you bank again.

SHELBY BANK
"Your Bank for All Reasons"

LOBBY HOURS: Monday - Thursday 9:00 - 5:00 * Friday 9:00 - 6:00 * Saturday 9:00 - 12:00
DRIVE-IN HOURS: Pelham, Monday - Friday 8:30 - 6:00. Branches, Monday - Thursday 8:30 - 5:00; Friday 8:30 - 6:00. All locations, Saturday 8:30 - 12:00
SHELBY BANKER: Pelham, 24 hours daily.

PELHAM - COLUMBIANA - MONTEVALLO - HELENA

MEMBER F D I C

Hospital flowers

Shelby Medical Center employees (from left) Kay Ward and Peggy Tillery sell flowers to fellow employee, Robert Jones and his son, Eddie, at the SMC Benevolence Committee's annual flower sale. A total of $460 was raised, which sponsors such programs as the Boys and Girls Ranches, the United Way and a disaster fund for SMC employees.

New Miss North Shelby aims for state title

Toni Krumer, a voice major at Judson State College, won the title of Miss North Shelby Friday night at Riverchase Middle School.

Kumer, who lives in Decatur, sang an aria from an Italian opera in the talent portion of the pageant. She will now compete in the Miss Alabama pageant in June.

The North Shelby Jaycees sponsored the pageant, which was judged by by two field representatives for the Miss Alabama pageant, Dana Anglin and Mitzi Prater. The third judge was Gina Harris, a top contestant in the 1983 state pageant.

First runner-up in the contest was Susan Hartsell, second-runner-up was Kathy Glassgow, third runner-up was Melissa Lancaster and fourth runner-up was Sherry Coates.

Other contestants in the pageant were Lynn Waggoner, Harel Reach, Roxanne Cline, Ra-Jane Chadwick, Melinda Cork, Robin Ankrum, Elaine Cox, and Tammy McDaniel.

UAB invites artists to enter illusion contest

To see or not to see -- that is the illusion.

Shelby County artists are invited to enter a unique contest. The UAB School of Optometry is conducting the Optical Illusions in Two Dimensions contest.

Alabama artists (over 16) can use their skills in the juried competition.

Accepted entries will be hung May 1 through May 25 at the Optometry Clinic Gallery at UAB, and cash awards of $200 each will be given for the three best two-dimensional optical illusions in painting or graphics.

Entries will be accepted at the School of Optometry April 9, 10 and 11, and the exhibit will be open to the public at no admission charge. For further information: 934-4488.

Columbiana student is SRO representative

A student from Columbiana is serving as a member of the Student Representative Organization at Mobile College.

She is Mary McBrayer, daughter of Mr. and Mrs. Donald G. McBrayer.

She is one of 33 students serving on the SRO.

Got a news tip? Call 669-3131

FREE

25 BABY CHICKS
HEAVY BREAD
with the cash purchase of 100 lbs. CO-OP Chick Starter Crumbles
Offer good March 8 only
Mid-State Farmers Co-Op
RANDY HUMPHRIES, MANAGER
502 Highway 70, COLUMBIANA PH. 669-7082

SUPER FOODS
(Formerly Super Valu)
104 Depot Street Phone 669-6262
Columbiana
Store Hours:
Monday thru Saturday 7 a.m. to 10 p.m.
Sundays 8 a.m. to 8 p.m.
WE ACCEPT WIC VOUCHERS GLADLY
WE REDEEM FEDERAL FOOD STAMPS
moonlight madness
Friday, March 2 and Saturday, March 3
Starting at 4:30 p.m. Friday, and continuing until 4:30 p.m. Saturday

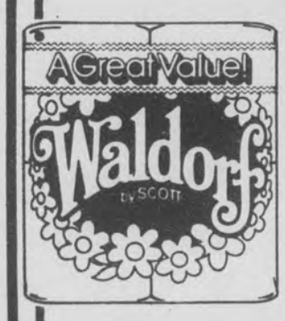

WALDORF 4 PACK
TOILET TISSUE
EA. 59¢
Limit 3 Per Family Please

KRAFT 18-OZ. LO-CAL
BBQ SAUCE
EACH 29¢
Limit 3 Per Family Please

50 SQ. FOOT ROLL
SARAN WRAP
Buy One, Get One FREE!

5-LB. BAG, GLAD WAGON
DOG FOOD
Buy One, Get One FREE!

2 LITRE BOTTLE
PEPSI AND PEPSI PRODUCTS
EACH 89¢

ENGINE & PARTS
WHOLESALE TO THE PUBLIC
DO IT YOURSELF AND SAVE HUNDREDS OF DOLLARS OR BUY OUR REMANUFACTURED PARTS & LET US INSTALL THEM FOR YOU... EITHER WAY YOU SAVE BIG!
Remanufactured Engine & Parts SALE
Nationwide Guaranty on Parts and Labor. Quality remanufacuted engines from Fred Jones, the authorized Remanufacturer for Ford, GM, and Chrysler Cars & Lightweight Trucks.
EASY TERMS • UP TO 24 MONTHS • ONE STOP FINANCING
REMANUFACTURED PARTS FOR YOUR FORD OR GM CAR or TRUCK
A/C Compressors AS LOW AS 43.00
Starters ..... AS LOW AS 31.25
Alternators ... AS LOW AS 36.95
Water Pumps ..... AS LOW AS 28.45
Automatic Trans. AS LOW AS 350.00
FORD, GM, CHRYSLER AUTO & TRUCK ENGINES
Not Just Rebuilt
Remanufactured!
ENGINES
As Low As
558.00
BACKED BY WRITTEN WARRANTY, PARTS and LABOR

MONEY·IN·YOUR·POCKET
Let our Service Department install your remanufactured engine or part and recieve
15% Discount on all Parts and Labor
COUPON SPECIAL
THE BOSS SAID Let 'em go ERNEST McCARTY FORD

•SALES
•SERVICE
HWY 31 · ALABASTER · 663-3831

Service to mankind

Tom Owen, founder and director of King's Ranch near Chelsea, recently received the Sertoma Service to Mankind Award from Pat Eward of the Birmingham Centennial Sertoma Club. Owen was selected from a number of outstanding nominees for his dedication to disadvantaged youth, through his work at the Christian ranch. The club also conducted a members workday at King's Ranch.

'No Time For Sergeants'

Uncle Sam wants Will Stockwell, but does Uncle Sam know what the military is getting into? The classic comedy that propelled Andy Griffith to stardom -- 'No Time For Sergeants' -- is playing March 6 - March 31 at the Celebrity Dinner Theatre on US 31 in Vestavia. Cocktails start at 6:30 p.m., dinner at 6:45, and the play at 8:15. Call 823-3000 for reservations. (Advertisement)

SCHS drum major to join honor band

One of the musicians chosen to participate in Livingston University's Invitational Honor Band Festival and clinic, is the drum major of Shelby County High School's marching band.

The award winning performer is 17-year old Joey Bradley.

He will travel to Livingston March 16 to take part in the three day event.

Bradley's accomplishments as a drum major include:

•All superior ratings as the highest scoring drum major at the 1983 Central Alabama Marching Band festival at Thompson.

•Best drum major at the Supercorps Drum Major Camp at the University of Montevallo.

A talented musician -- Bradley plays the drum -- he is a member of the Alabama Youth Symphony orchestra and is listed in 'Who's Who in Music.'

He is also listed in several volumes which name students with high academic achievement.

School activities include the drama club, Junior Civitan Club and annual staff.

Bradley's parents are Austin and Barbara Henley of Wilsonville.

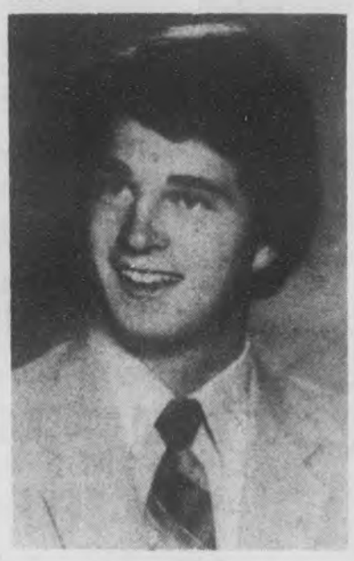

JOEY BRADLEY
...SCHS Drum Major

In our nation's service

Pfc. Nelson E. McCrea, of Alabaster, has been awarded the Combat Infantryman Badge for participation in the Grenada operations.

McCrea is assigned with the 82nd Airborne Division at Ft. Bragg, NC.

He is a 1981 graduate of Thompson High School, and the son of George and Frances McCrea of Alabaster.

* * * *

Donald R. Holcombe, of Calera recently completed basic training at Lackland Air Force Base in San Antonio, Texas.

Holcombe is a 1983 graduate of Thompson High School.

His wife Angie lives in Calera, and his parents are David and Mary Holcombe, of Siluria.

* * * *

Navy Seaman Leo Chancellor, of Wilsonville, recently departed on a deployment to the Western Pacific.

He is a crewmember aboard the guided missile cruiser USS Long Beach, homeported in Coronado, CA.

Chancellor is the son of Loree Chancellor of Wilsonville.

Law student makes list

James R. Kramer of Maylene has been named to the dean's list at the Cumberland School of Law.

During the fall semester Kramer earned a 2.61 grade point average on 3.0 scale.

Presently employed as a clerk for an Alabaster law firm, he is taking the Georgia Bar exam this week, but expects to practice in Shelby County.

He graduated from the University of Montevallo in 1981 and is married to the former Lynette Pickett of Alabaster.

Crisis center deals with suicide, other problems

Continued from page X-1

twice as many as the year before.

The largest percentage of the 28,871 calls received in 1983 concerned interpersonal relationships.

She said a typical call might come from a woman stuck at home with three children under five years of age. She married young and has never worked outside the home. Her husband may be mistreating her, or he brings home no money. She feels she is in a hopeless situation.

In such cases the telephone counselor acts as a sort of sounding board, said Cordisco. She lets the woman talk to help clarify how she feels and what she wants to do.

The counselor might help with problem solving by asking the questions:

What are your alternatives? What are the good points in this alternative? What are the obstacles?

"You let her know you care," said Cordisco. "But you don't lead her. The answer has to come from within her."

The Crisis Center gets calls on everything from loneliness, to need for food and shelter, to crime. It has special counselors to deal with victims of rape.

Cordisco, who works as a teacher at a creative Montessori school and with a private counseling group, received her graduate degree in counseling. She points out, however, that most center volunteers do not have previous training or experience in this or related fields.

They are basically people (at least age 19) from all walks of life who are interested in helping other people.

Cordisco said she works as a volunteer because she feels better when she can help someone without being paid for it. She calls the Crisis Center her 'second home' and said her four-year-old daughter Laura knows all about the center because she has spent so much time there with her mother.

Starting four years ago as a telephone counselor, Cordisco is now instructor for other volunteers. She will be helping with spring training sessions beginning March 13 for Rape Response, and March 20 for telephone counselors.

She said persons interested in becoming a volunteer should call immediately to allow time for screening. She stressed that volunteers are especially needed in the rape response program.

Crisis Center, located in Brimingham, is an United Way Agency. Its number is 323-7777.

The emergency rape response number is 323-RAPE.

SPECIAL SALE DELUXE
Fully Furnished 1984 3 BR 2 Bath Home
By River Oaks
This is a spacious, quality constructed home with:

- Plywood Floors
- 8' Ceilings
- Full House Insulation
- Storm Windows
- Total Electric or Gas
- Carpeted Throughout
- Wood burning Fireplace with blower
- Microwave
- Deluxe Ceiling Fan
- Dishwasher
- Deluxe Stereo

ALL HOMES ARE REDUCED
SALE ENDS THIS WEEK

For Only $17,900
Delivered, Setup, Tied down

Quality Homes at Affordable Prices
New 1984 2 BR 14' wide Completely furnished for only $9,995-delivered, set up, tied down
Best Financing Available. Check our Low, Low Payments

LARRY'S
PELHAM MANUFACTURED HOMES **664-2412**

PLUMS LOUNGE
The Ivory Touch
Plums Lounge presents
RANDY HUNTER
at the Baby Grand

REQUEST RANDY TO PLAY YOUR SPECIAL TUNE. WHAT "BETTER PLACE TO BE" THAN PLUMS, EVERY TUESDAY THRU FRIDAY, FROM 7-11. FREE HORS D'OEUVRES AND DRINK SPECIALS FROM 5-7.

***Jazz* up your evening.**
Add some *Class* to your day!
Get rid of the *Blues!*
Remember your *Old Time Favorites*
or just get down home *Country!*

Holiday Inn A better place to be

1548 Montgomery Hwy Hoover **822-4350**

BIG BIG BIG BIG
SAVINGS

Check our Prices on new Toyotas and GMCs Before you Buy!

'83 CADILLAC Fleetwood Brougham, Loaded, 12,000 miles
'82 BUICK CENTURY Custom, AM/FM, Cassette, Loaded
'82 PONTIAC FIREBIRD, Air, AM/FM, Auto, Tilt
'82 TOYOTA COROLLA, 4-Speed, AM/FM
'82 CUTLASS Supreme, 2-Door, Auto, PS, AM, Sport Wheels
'82 CUTLASS LS, 4-Door, Auto, PS, PB
'82 CHEVROLET CELEBRITY, 4-Door, Auto, Air, PS, PB
'81 CHEVETTE, 4-Speed, Air, AM/FM
'81 CUTLASS LS, 4-Door, Auto, Air, PS, PB, AM/FM
'81 TOYOTA CELICA GT, AM/FM, Air, LB
'81 CHEVROLET CAMARO Z28, Loaded
'80 LEMANS, 4-Door, Auto, Air, PS, PB, AM/FM
'80 CHEVROLET CAMARO, Auto, Air, AM/FM, Tape, Tilt
'80 DATSUN B210, 4-Speed, Air, AM/FM
'79 PLYMOUTH VOLARE WAGON, Auto, Air, PS, PB
'79 GRAND PRIX, Auto, Air, AM/FM
'79 GRAND PRIX, Auto, Air, AM/FM
'79 FORD MUSTANG, 4-Speed, Air, AM/FM
'78 MERCURY MARQUIS, 2-Door, Auto, Air, Cruise
'77 FORD LTD, 4-Door, Auto, Air, PS, PB
'77 MERCURY MARQUIS, Auto, Air, AM/FM, PS, PB
'79 CHEVROLET CAPRICE, Loaded

TRUCKS

'83 TOYOTA PU, 4-Speed, AM/FM
'82 LAND CRUISER, 4x4, Air, AM/FM
'82 TOYOTA DIESEL, Air, AM/FM, 37,000 miles
'81 DATSUN PU, Diesel, K-cab, Air, 5-Speed

McKinnon Toyota-GMC, Inc.
Hiway 31 **CLANTON** 1-755-3430

PERFORMANCE NOT PROMISES
If You Are Considering Selling Your Home, Check Our Written
GUARANTEE OF SERVICE
Before You Decide
FIRST REAL ESTATE
SHELBY-CAHABA OFFICE
663-3895

Subscribe 669-3131

Fabricare Professionals
Serving you since 1947
Edward N. Burg
Edward N. Burg Jr.
Richard S. Burg
VOGUE CLEANERS
Hwy 280 at Inverness
Mon.-Fri. 6:30 a.m. - 6 p.m.
Sat. 8 a.m. - 3 p.m.
967-1194

PIGGLY WIGGLY
The Original SELF SERVICE

MONTEVALLO
STORE HOURS:
Monday - Saturday:
7:30 a.m. - 8 p.m.
Open Sundays:
9 a.m. - 6 p.m.
★ Quantity Rights Reserved

PIGGLY WIGGLY **your best bet for everyday savings**

We gladly redeem U.S.D.A. Food Stamps

Prices effective February 29 thru March 6, 1984

COUNTRY PRIDE USDA GRADE A FRESH (Limit 3 please)
WHOLE FRYERS

59¢ LB.

USDA CHOICE WESTERN BEEF Boneless
CHUCK ROAST

$1.49 LB.

PIGGLY WIGGLY
KETCHUP

69¢
32 OZ. Bottle
(Limit one please)

PIGGLY WIGGLY
COFFEE

$1.79
All Grinds
1 LB. Bag
(Limit One please)

PIGGLY WIGGLY - Sliced, Single Wrapped Slices
AMERICAN ..... 8 OZ. Pkg. 89¢

SNOWDRIFT
Pure Vegetable
SHORTENING

$1.69
3 LB. Can
(Limit one please)

SOUTHERN CHARM LARGE
LIMA BEANS
12 OZ. Bag
(Limit 3 please)
3 FOR $1

ZEIGLER - Hickory Smoked Sliced PICNICS (Water Added)	LB.	89¢
USDA CHOICE - Western Beef Boneless ENGLISH CUT ROAST	LB.	$1.79
FRESH LEAN (3 LB. Pkg. or More) GROUND CHUCK	LB.	$1.59
USDA CHOICE - Western Beef Boneless CUBED CHUCK STEAK	LB.	$1.89
USDA CHOICE - Lean Boneless STEW BEEF	LB.	$1.99
PIGGLY WIGGLY - Whole Hog, Hot or mild SAUSAGE	1 LB. Roll	$1.49
ZEIGLER'S - Boneless Buffet HAM HALVES (2-3 LB. Avg.)	LB.	$2.59
SUNNYLAND - Meat HOTDOGS OR SLICED BOLOGNA	12 OZ. Pkg.	$1.19
SUNNYLAND'S - Hickory Smoked Hotel SLICED BACON	12 OZ. Pkg.	$1.39
FREEZER QUEEN - Frozen, All varieties except beef FROZEN MEATS	2 LB. Pkg.	$1.69
MRS. PAUL'S - Frozen Crunchy FISH FILLETS	15 OZ. Pkg.	$1.89
DOUBLE LUCK - Cut GREEN BEANS	28 OZ. Can	39¢
PIGGLY WIGGLY - Whole Kernel or Cream Style GOLDEN CORN	17 OZ. Can	2/79¢
BRYAN'S VIENNA SAUSAGE	5 OZ. Can	2/79¢
KRAFT - Macaroni & Cheese DINNER	7¼ OZ. Box	39¢
PILLSBURY PLUS - Assorted Flavors CAKE MIX	18 OZ. Box	79¢
PILLSBURY - Plain or Self-rising FLOUR	5 LB. Bag	79¢
PURINA CAT CHOW	10 LB. Bag	$5.49
PIGGLY WIGGLY - Saltine CRACKERS	1 LB. Box	2/99¢
JOY - Liquid Dish DETERGENT	12 OZ. Bottle	49¢
GALA PAPER TOWELS	Jumbo Roll	59¢
MONTCLAIR FARMS CITRUS PUNCH	Gallon	$1.29
DANDY - Complete DOG RATION	30 LB. Bag	$6.99

PIGGLY WIGGLY
Texas Style Buttermilk
BISCUITS
Can of 10
5 FOR $1

EVERY TICKET CAN WIN!

The **AMERICA'S CHOICE** *Game*

EATWELL MACKAREL	15 OZ. Can	59¢
BRYAN POTTED MEAT	3 OZ. Can	4/99¢
MAXWELL HOUSE - Instant COFFEE	8 OZ. Jar	$3.09
RONCO ELBOW MACARONI	8 OZ. Pkg.	2/69¢
TEXIZE SPRAY 'N' WASH	22 OZ. Bottle	$1.69
PILLSBURY - Ready to Serve FROSTING MIX	16 OZ. Can	$1.29
SUNSHINE - Vienna Fingers, P'nut Butter Cremes COOKIES	12 OZ. Pkg.	79¢
PARKAY - Squeeze MARGARINE	16 OZ. Bottle	89¢
LIGHT AND LIVELY COTTAGE CHEESE	12 OZ. Carton	79¢
GREEN GIANT - Frozen CORN	Pkg. of 4 Ears	$1.29
EFFERDENT TABLETS	Pkg. of 40	$1.49
BANQUET - Frozen Apple or PEACH PIES	20 OZ. Pkg.	89¢
TYLENOL LIQUID	2 OZ. Bottle	$1.99
SCHICK PLUS PLATINUM BLADES	Pkg. of 5	2/88¢
LUCKY LEAF APPLE SAUCE	25 OZ. Jar	69¢
DEL MONTE - Sliced, Crushed or Tidbits PINEAPPLE	8 OZ. Can	39¢
HUNGRY JACK - Instant Mashed POTATOES	16 OZ. Box	$1.09

SUNFLOWER SELF-RISING WHITE
CORN MEAL MIX
PIGGLY WIGGLY
With Coupon & $15 Additional Purchase
Limit 1 Coupon per Customer Montevallo Store Only
Good thru March 6, 1984
5 LB. Bag
39¢
VALUABLE COUPON
70 SCR

PIGGLY WIGGLY
Pure Cane
SUGAR

PIGGLY WIGGLY
With Coupon & $15 Additional Purchase
Limit 1 Coupon per Customer Montevallo Store Only
Good thru March 6, 1984
5 LB. Bag
79¢
VALUABLE COUPON
70 SCR

WASHINGTON STATE - Fancy Red or Golden DELICIOUS APPLES		8/$1.00
CALIFORNIA NAVEL ORANGES		7/$1.00
CALIFORNIA - White Seedless GRAPES	LB.	99¢
FRESH WESTERN CARROTS	1 LB. Bag	39¢
GRANNY'S COLE SLAW OR SALAD MIX	8 OZ. Pkg.	39¢
U.S. NO. 1 WISCONSIN RUSSET POTATOES	10 LB. Bag	$1.59

DELICATESSEN Specials

SNACK PACK CRISPY FRIED CHICKEN 2 Pcs. Chicken, 2 Potato Logs, Roll	$1.59
BARBECUE PORK Sandwiches ..... Reg. Size	$1.09
...Jumbo Size	$1.99
REGULAR PLATE LUNCH Meat, 2 Vegetables, Roll	$2.49

PEPSI, 7-UP, DR. PEPPER, DIET PEPSI, OR MTN. DEW 2 Liter NR Bot	$1.29
7-UP, PEPSI, DIET PEPSI, MTN. DEW OR DR. PEPPER 16 OZ. NR Bot, 4 PAK	$1.25
7-UP, DR. PEPPER, DIET PEPSI, MTN. DEW OR PEPSI 16 OZ. NR Bot., 6 PAK	$1.73
COCA COLA, TAB, SPRITE, PIBB, DIET COKE, MELLO YELLO 2 Liter NR Bot	$1.29
TAB, SPRITE, PIBB, DIET COKE, MELLO YELLO (Plus Dep.) 16 OZ. Bot, Box, Case of 24	$4.89
COCA COLA, TAB, SPRITE, PIBB, MELLO YELLO SPRITE (Plus Dep.) ½ Liter Bot. Bot., 8 PAK	$1.49
COCA COLA, TAB, DIE COKE, MELLO YELLO SPRITE 16 OZ. NR Bot., 4 PAK	$1.25

WISE BUY
We bought it LOWER We sell it LOWER

PINK BEAUTY PINK SALMON	15½ OZ. Tall Can	$1.69
PIGGLY WIGGLY APPLE JUICE	64 OZ. Bottle	$1.39
LIPTON TEA BAGS	Box of 100	$2.29
HEFTY 9" WHITE FOAM PLATES	Pkg. of 50	$1.49
POST TOASTIES CORN FLAKES	18 OZ. Box	99¢
SOLO 16 OZ. PLASTIC PARTY CUPS	Pkg. of 20	88¢
VLASIC WHOLE FRESH KOSHER DILLS	46 OZ. Jar	$1.29
PIGGLY WIGGLY MAYONNAISE	32 OZ. Jar	$1.09
DEL MONTE CATSUP	32 OZ. Bottle	$1.09
MORTON HOUSE CORNED BEEF HASH	15 OZ. Can	99¢
DELTA BATHROOM TISSUE	4 Roll Pkg.	89¢
RINSO HEAVY DUTY DETERGENT	42 OZ. Box	$1.19

DEPT OF ARCHIVES & H
STATE OF ALABAMA
MONTGOMERY AL
36104

Shelby County Reporter

Thursday, March 8, 1984 | 141st Year, Volume 15 | *Covering the news since 1843* | 30 Pages in 3 Sections | Price: 25 cents

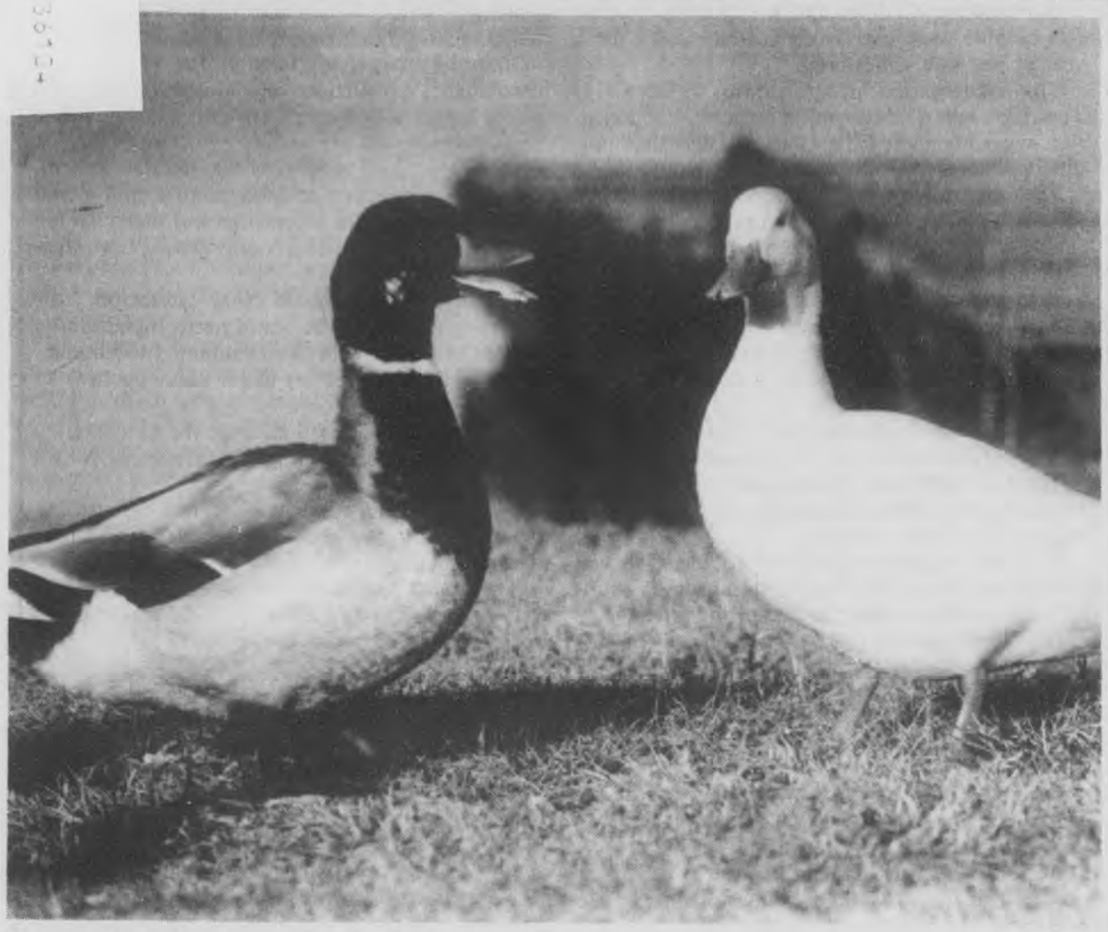

Say what?

'Quack!' 'Quack, quack. Quack!' Every wonder what it is ducks find so interesting to quack about? Are they talking politics? Medical terms? Deodorants? Whatever the ducks at Okomo Camp on Lay Lake were saying last week, they were saying it with such authority that it sounded at least interesting -- if not earthshaking. (photo by David F. Moore)

Tanner changes stand, introduces dog track bill

by David F. Moore

After years of false starts, Pelham's dog racing bill has finally moved beyond the advertising stage. But its chances of getting much further are apparently not good.

Flip-flopping on his previous stand, Rep. John Tanner introduced a bill late last Thursday that would allow Pelham residents to vote on the creation of a pari – mutual racing commission.

At the same time, Tanner introduced a bill that places a three-year moratorium on any new betting facilities in the state. A similar bill is now tied up in a Senate committee.

Tanner said four factors caused him to change his stand on the bill and introduce it:

•The Birmingham horse racing bill was amended Thursday afternoon to encompass all of Jefferson County. That move greatly increases the possibility of a track being built just outside the Shelby County line.

"That was the catalyst that prompted me to act immediately," Tanner told the **Reporter** A horse track on the county line would "give us all the problems associated with that industry, and not one red dime of revenue. Maybe the best defense is a good offense."

•Secondly, racing bills have now tied up three separate legislative sessions, causing several special sessions to be called, frustrating everyone in Montgomery, and wasting "millions in taxpayers' money." Tanner said it was time to settle the issue once and for all.

•Along those same lines, he said he is personally frustrated with the issue. "Proponents and opponents are just about driving me crazy," he said.

•Finally, defeat of a proposed county tax for education last month prompted numerous county officials to ask him to change his position on the bill. "You've got to look at that. We need the money," he said.

According to Tanner, he had letters of support for the bill from three of the four county commissioners (excluding Jake Morris), Sheriff Buddy Glasgow, Pelham Mayor Burk Dunaway and a majority of the Pelham city council, as well as Valley Elementary principal Norma Rogers, and UM President Jim Vickrey.

If either moratorium bill passes before the Pelham bill -- or any of the racing bills -- it would effectively kill them, Tanner said. He placed the odds of Pelham's bill not passing at all, at 70 to 30.

Rep. Sonny Moore called the odds "slim to none" of its passing, and gave a slight edge to the horse bill.

"My position (on dog racing) is exactly the same as it was when you interviewed me before the election," he told the **Reporter**. "I wasn't going to introduce it, and I'm not going to vote on it."

Moore's opposition alone would not be enough to stop the bill from going to the Senate. But Senator Frank Ellis said he seriously doubted that the bill would pass the House.

"If it did," Ellis said, "I'd have to evaluate my position at that time. But I don't plan to introduce it in the Senate."

Ellis agreed that a horse track close to Shelby County would probably create problems without any compensation. He noted too that the Madison County dog bill passed the House by only one vote -- and that was without the opposition the Jefferson County delegation would undoubtly mount against the Pelham bill.

Abernathy, Harris plead guilty

A Shelby County physician and a former county sheriff have both pled guilty to heroin charges in federal court.

Dr. Frank Abernathy, 50, of Maylene, entered a plea of guilty before United States District Judge James H. Hancock Friday in Birmingham. Abernathy pled guilty to one count of conspiracy and four counts of importing heroin from Thailand.

His sentencing was delayed.

Charles H. 'Chuck' Harris, 77, of Siluria, pled guilty to one count of conspiracy and two counts of importing heroin. Hancock placed Harris on five years probation, and fined him $7,500.

In outlining evidence against Abernathy and Harris, Assistant US Attorney Doug Jones told the court that the case originated last November when four letters addressed to Harris, Abernathy and two others, were intercepted by drug agents in Thailand.

According to Jones, lab tests on the bagged contents of the letters revealed that each contained three grams of nearly pure heroin.

The letters were forwarded on to the states where authorities observed Harris retrieving them from his post office box in Siluria, and from Abernathy's post office box in Alabaster.

Later, agents of the Drug Enforcement Administration discovered approximately 24 grams of heroin at Abernathy's medical clinic in Maylene.

One of the other intercepted letters went to Abernathy's sister, Beulah Hill. Jones said she had received similar letters and turned them over to Abernathy, unopened.

Charges against her were dismissed.

The last of the four intercepted letters went to an unnamed woman in Piedmont. Jones said that she later told authorities that Abernathy had paid her $50 for each unopened Thailand letter she turned over to him.

Abernathy's sentencing was continued until summer while he participates in a drug addiction treatment program in Georgia. The court ordered regular reports on his participation.

According to reports, Abernathy, who was also on the staff at Shelby Medical Center, plans to reopen his private practice at a later date.

US Attorney Frank W. Donaldson said Abernathy still faces a maximum sentence of 75 years in prison and a $125,000 fine.

Water board lifts moratorium

by John Hood

The Birmingham Water Works Board abruptly thawed out a freeze on new water hookups in north Shelby County in a special meeting Monday evening.

The board voted 3-1 to lift the moratorium that created a storm of protests from developers and businessmen in Birmingham and Shelby County.

The moratorium on water hookups, which was imposed by the board last week, also included parts of south Jefferson County. Finding money for new water lines was the reason the board gave for suspending new water permits.

The existence of more than $5,000,000 in surplus funds set the board up for complaints of politics and favoritism to Birmingham. In lifting the moratorium, the board restored the funding to the water lines to areas south of Birmingham.

Water works manager C.D. Colee said the water lines to the south of Birmingham should be completed by the end of the year.

Developers and businessmen were divided in their opinions on how serious the moratorium was. Some, because of projects already in progress, were upset.

William Hulsey, a partner in Riverchase Properties, said a multi-million dollar condominium project would have ground to a halt because of the moratorium. The 138-unit complex, called The Gables, is presently under construction in Riverchase.

"We are going to have to stop construction immediately if we are not assured of water," Hulsey said last week.

Joe McKay, assistant manager

Continued on page 3

Columbiana pitches in with ballfields

by Bert Seaman

With baseball and softball registration underway for boys and girls in Columbiana, the city council is trying to help with practice fields.

The shortage of places to practice was brought to the council's attention last month by Charles Jones, who works with the city's Dixie Youth League.

It was suggested that playing fields at the middle school might be developed for the boys to use.

The city studied that idea at Thursday's meeting. Councilwoman Jessie Jones brought plans for fields and other recreational areas at the school.

The plans had been drawn when the city was seeking a recreation grant last year. The grant money -- which didn't come in -- would have been used to develop the area around the middle school and another one adjacent to the city park.

Jones thought the city might be able to afford the ballfield portion of the project. She figured that after some minor grading was done and top soil put on, the backstops and bleachers for two fields would cost $3,200.

Money from the budget could possibly be diverted for that purpose Jones told the **Reporter**, with revenue sharing funds replacing what was taken from the budget.

Mayor Buck Falkner said he would talk with CMS Principal Ouida Bentley and see if she approved the plans.

In other matters:

•Two bids were received on fencing to enclose property adjacent to city hall. The low bidder was A&D Fence of Bessemer with a price of $3,970.

•The council listened to a request for funds to help pay for new carpet at the Columbiana Library but made no commitment. The mayor said he thought finance chairman Lewis Walker should be present when a decision was made.

Library Board Chairman Sue Phillips said the carpet was put down 15 years ago when the library opened. New carpet, she said, would cost approximately $3,500 and the city was asked to contribute $1,750.

Photographs were passed around showing how badly the carpet is worn. "We have no allotment for capital outlay in our budget," Phillips noted, "and this is the first time we have ever asked for this type expenditure."

She reported that the Friends of the Library would probably not be able to raise more than $1,000, and money from overdue fines amounted to $75-$90 a month.

There is $1,000 in a fund for emergencies, Phillips reported, but the board didn't want to touch that, in case something unexpected happened such as equipment breakdowns.

Continued on page 5

Calera goes shopping

The Calera council was staggered by the increased cost of insurance coverage for city employees that was announced at Monday's meeting.

After reporting that the increase from Washington National, the present carrier, would amount to nearly $39,000 a year, Mayor Carl Prichard said, "There's no way the city can afford to pay that much!".

Premium payments are presently $60,852. The increase would boost that figure to $99,612.

Councilman Larry Farris reminded the council that the insurance would run out this month, and some action would be needed as soon as possible.

After agreeing the city should take bids on insurance, the mayor appointed a committee to draw up specifications.

Those appointed were: Council members Mark Jones, Bill Watts, Jeff Pilgreen. A member of the water board will also be on the committee.

Although he doesn't plan to start construction work on the gas system's odorant plant until July, Street Superintendent David Jones reported that he is already advertising for bids.

He reminded the council that the odorant station, located near Blue Circle Industries on Hwy. 25, has been there a long time

Continued on page 5

Fire destroys office on US 31

Three volunteer fire departments fought a blaze early Monday that destroyed an office building on US 31, about three miles south of Alabaster.

Fire Chief Jim Mason of the Saginaw Volunteer Fire Department said his men could see the fire at RHP Construction Company miles away when they answered the alarm at 12:55 a.m.

"We got out on the highway and could see it," Mason said. When his men arrived at the fire, Mason called Calera and Shelco firefighters for back-up.

The company had offices in the front of the building, and used the back as a garage and storage area. A truck and a backhoe were destroyed in the blaze.

High winds hampered efforts by firefighters to bring the fire under control. The three companies fought the fire for more than four hours.

There was no one injured fighting the fire and the building was unoccupied when the fire broke out, Mason said.

Mason believed the fire started in the storage area, where chemicals such as mineral spirits were kept. A neighbor reported an explosion that woke him up, which Mason said was probably caused by tanks of compressed oxygen used for welding.

The owners of RHP declined to talk about the fire later that morning when they were at the site. No damage estimate was available.

Helena leash law criticized

by Fred Guarino

Pelham's City Council did not meet last Monday night and Helena's City Council failed to have a quorum. But a proposed leash law for Helena parks still stirred some comments.

The Pelham mayor and council took Monday night off in order to attend the national mayors conference in Washington, D.C. on March 3, 4 and 5.

Helena mayor Charles Penhale and councilman C.W. Fulgham also attended that national conference.

But with Helena councilman Bill Harris serving in Penhale's place, the Helena Council was scheduled to carry out the second reading of a dog leash law that would apply only to city parks.

However, only councilman James Kwater and city clerk Frances Parish were present with Harris, the meeting was called off for lack of a quorum. Missing were councilmen Ron Erwin and Billy Ray Hines.

Kwater took the opportunity to express his feelings on the city's proposed leash law for parks.

"I wasn't here at the last meeting," Kwater said of the law's first reading, "But I don't see a whole lot of sense in a leash law for parks when dogs are free to run in the city."

"If we are talking about a leash law, it needs to cover the whole town," he added.

Kwater said he would also like to see the proposed law published in the newspaper, and the public given a chance to comment on it.

One citizen who showed up for Monday's Helena Council meeting said that he would also like to see the law applied to the whole town.

The citizen, who asked that his name not be used, told Harris and Kwater that he had a problem with dogs sleeping on his front porch and eating the cornbread he throws out for birds.

The Helena City Council will next meet at 7 p.m., Monday, March 21.

Pelham's City Council is scheduled to meet next Monday night at 6:30 p.m.

Building inspection bill starts

by John Hood

The Shelby County Commission wants the state to allow it to hire building inspectors to ensure that contractors are following building codes.

The commission is currently advertising a building code bill that will go to the state legislature in the near future. (See the legal section of the **Reporter** for the complete bill.)

Presently, builders are supposed to abide by standards like the Southern Building Code and electrical codes of the National Fire Protection Association, but compliance is voluntary.

Commissioner John Ames would like the county to be able to certify that buildings are within minimum standards.

Although Ames said he did not think that many builders were violating building codes, the county has had many complaints from home-buyers who purchased already built homes.

"There is nobody to ensure compliance," he said. The proposed bill exempts homes or farm buildings from inspection, but one section of the bill leaves the county the power to change that if it wants to.

Ames said creation of an inspection department would be a start toward correcting any problems.

"The bill is a carbon copy of Jefferson County's," he said.

A similiar bill came before the legislature last year, but it died in committee when representative Don Murphy objected to the inspections of single and double family dwellings and other non-commercial buildings.

Ames said Murphy's suggestions to alter the bill were followed this year.

The county will hold public hearings on the bill after the state approves it, and before it comes to the commission for final approval, according to Ames.

Murphy, president of First Realty Company in Pelham, is no longer a legislator. He said he is not against the bill, but he does have reservations about the effectiveness of it.

"I would like to see public hearings held by the legislature," said Murphy. He also would like to see Section Eight of the proposed bill changed.

Section Eight gives the commission in the authority to extend code requirements if it desires to in the future.

Murphy said it would be impossible to hire enough inspectors to do a good job inspecting every house that was built. If there was a big problem with commercial buildings, then someone should let the legislature know about it, he said.

"I'm afraid this is just another department that will cost the taxpayers money," he said. "The county is always crying about not having enough revenue, and this department will not make money."

Ames is not certain about who will sponsor the bill in the legislature, but he hopes to get it passed by the next fiscal year.

Kindergarten becomes reality, but details aren't worked out

by Bert Seaman

Kindergarten will be available to every five-year-old in Shelby County this year.

But funding will determine whether the children will be able to attend kindergarten classes for a year or just one semester.

The kindergarten program was approved at Tuesday's board of education meeting, but education superintendent Ellie Glasscox said that funding will be the key in planning the program.

The superintendent estimated there will be 850-900 five-year-olds in kindergarten classes this fall.

If the children go to school a full year, Glasscox said 15 additional classrooms will be necessary.

Adding to the expense of serving every child under the full year plan, would be the employment of more teachers as well as the increased cost of transportation.

The county school system will also have to provide classroom space and furnishings.

There are presently 22 units at the 11 elementary schools in the county, making a total kindergarten enrollment of 440 students.

With that number expected to double, Glasscox said he saw no way for the board to provide 22 additional teachers unless the state funds them.

He mentioned that one way to alleviate some of the strain on the system would be the alteration of class sizes to meet local needs.

By increasing the class size to 25 -- or 30 with a teacher's aide -- Glasscox noted that fewer teachers would be needed.

In order to get an idea of the kindergarten enrollment in each area, Glasscox said that registration will begin April 1 and continue through May.

If the county goes to the semester system, children on one side of the county would attend school a full day for a semester and then children on the other side of the county would have their turn in class.

In order to handle that situation, the superintendent said the board needs the authority to shift teachers from one community to another.

He said that he will try to get state approval for both actions.

The reason the board adopted the kindergarten program for every child, was to comply with a court decision handed down last July.

It said the lottery system which had been used to determine kindergarten enrollment, was to be discontinued.

The board had used that system because there was not enough money to provide kindergarten for every eligible child.

Board to study uses of SCHS house

A proposal to convert the house on the Shelby County High School campus into office space has met with some initial resistance.

The proposal was made at last week's board of education meeting by school superintendent Ellie Glasscox.

Board member Joe Coggins asked how much the project would cost. Glasscox said about $20,000 - $25,000.

"You shook me up with that," remarked board member Paul Sumners.

Coggins moved that the matter be tabled until the next meeting to give the board time to study the project more thoroughly.

The board owns the house which has been used as a residence for coaches and principals.

Pat Bulger, who is in charge of the child nutrition program for the county school system, has lived in the house since 1974 when her former husband became principal of SCHS.

Glasscox said that she plans to move out this summer, and at that time, the house either needs to be repaired or torn down.

Bulger was not at the meeting.

Glasscox recommended that six special education supervisors be moved into the house to alleviate the cramped conditions at the Center for Exceptional Children.

He also proposed moving the resource center out of the Central Office building and into the house. That would necessitate taking out walls, putting up shelving, and making storage space.

Shelving, Glasscox explained, would be one of the major expenses since cassette tapes and other items in the center represent a big investment.

Emergency fund set up for needy

An emergency fund has been established for low income or no income families who need assistance for one month's rent or one mortgage payment.

According to Shelby County Red Cross Director Emily Rabren, the funds will be based on household income and eligibility.

Personnel will be in the Red Cross office from 9:30-3:30, Monday-Fridays to sign up qualifying households, Rabren said.

For more information, call the Shelby County Red Cross, Main Street, Alabaster at 663-4290.

Rabren also points out that one other very special bargain is also available.

"Anyone coming to the Shelby County branch office of the American Red Cross in Alabaster on Friday's from 12 noon until 6 p.m. can give one pint of blood and in return receive 50 pints of blood when needed."

Rabren said the Red Cross considers that a very good deal.

Brush 'em up

Leah English demonstrates the right way to brush teeth on Kaley Jeffries as the third grade at Wilsonville Elementary School performs during a school assembly last week. The students recognized February as Dental Health Month. (photo by Bert Seaman)

Alabaster donates money to DAY

The Alabaster City Council breezed through its Monday night meeting and adjourned after donating money to a program for troubled teenagers.

Developing Alabama Youth (DAY) is an alternative school for teenagers who are unable to fit in a regular school setting, according to Alabaster police chief C.E. 'Bull' Carter. Carter outlined what the program did for the council before they voted to give DAY $1,200.

The program has a facility in Siluria and is staffed by four teachers who also are experts in counseling and social work. It serves the entire county, Carter said, and is funded by the county board of education, juvenile court, Department of Youth Services and by donations.

"The kids come down to the police station and work on the weekends," Carter said, explaining his connection with the DAY.

Sheriff's blotter report

A Calera woman remains in serious condition at University Hospital after being shot on February 27.

Rebecca P. Smith of Rt, 2, Calera is in serious but stable condition, according to hospital spokesman John Wright.

The county sheriff's office did not release details of the incident, but a suspect named Willie Mcleod was arrested. He was released on $2,500 bond.

Sheriff's deputies are investigating several burglary cases:

- Items were stolen from the home of Leroy Kyzer in Leeds.
- There are suspects in the theft of cash from the home of a Montevallo man.
- A river cabin near Merrel Beach on Lay Lake was broken into and items stolen.

The shooting of two goats belonging to a woman near Sterret was reported by Anne Speakman of the county Humane Society. The goats were apparently shot by the woman's neighbor when he found them on his property.

Speakman said the man would not be charged because witnesses refused to sign a warrant.

Speakman said the society helps to prosecute people who mistreat animals, but citizens have to become involved to stop animal cruelty.

STRAND THEATRE
Montevallo 665-5134
PETE'S DRAGON
Showing Thurs., Fri., Sat. and Sun. at 7:30 p.m.
Sat. & Sun. Matinee at 2 p.m.
Coming:
- Pieces
- Gone with the Wind

Bird Building Material
Open All Day Wed. & Sat
CALERA
668-2321

CLASSIFIED ADS PAY OFF!

Watch For Spiller Furniture Ad...
IN NEXT WEEK'S REPORTER!

Buy or Rent from
The Sickroom Store.

When you need to rent or buy special equipment for a sickroom, its nice to know you can talk with people you already know and trust. The people at Davis Drug. We can help you with hospital beds, wheelchairs, canes and walkers, commode chairs and patient lifts. Delivery and set-up is free, of course. We'll fill out Medicare, Medicaid and other insurance forms for you too.

Next time, order sickroom supplies from Davis Drug. You'll see why people say we're more than just another drug store.

Main Street in Columbiana
669-6713
DAVIS DRUG CO.

Strickland's
COLUMBIANA AND PELHAM PLAZA
Spring SALE

"SPRING HAS SPRUNG AT STRICKLAND'S." WITH THE BUYING POWER OF OUR 2 STORES, WE HAVE BEEN ABLE TO MAKE SOME SPECIAL PURCHASES FROM OUR BRAND NAME CLOTHING & SHOE MANUFACTURERS. SEVERAL OF THE SPECIAL GROUPS AT COLUMBIANA AND PELHAM PLAZA:

- "HAGGAR" SLACKS - Reg. $28..... 19.95
- "DEE CEE" KNIT SHIRTS - Reg. $15 ..... 9.95
- "PLEETWAY" NYLON PAJAMAS & ROBES. 12.95
- "DEE CEE" CASUAL PANTS - Reg. $22.... 14.95
- "WILDERNESS" HIKING BOOTS - Reg. $75 39.95
- "CUSHINS" ATHLEISURE SHOES - Reg. $40. 24.95
- "KORET SPORTSWEAR" - SPECIAL GROUPS..... 20%-33% OFF
- "CALIFORNIA NY" SWEATER VESTS 17.95
- "GLORIA VANDERBILT" KNIT SHIRTS 18.95
- "HANES" SLENDERALLS & UNDERALLS 20% OFF
- "MANDY" & "LANGTRY" BLOUSES 10.95
- "JELLIES" RUBBER SHOES 8.95
- SHOES - SHOES - AND MORE SHOES AT SPECIAL PRICES

...Just in time for a.e.a.

STARTS WEDNESDAY - MARCH 7 TO 17

COLUMBIANA
669-6743
107 SOUTH MAIN ST.
MON.-SAT. 8-5:30

PELHAM PLAZA
663-4400
HWY. 31 SOUTH
MON.-SAT. 9-6:00
THURS. NIGHTS TILL 8 P.M.

TIP OF THE WEEK

You can save a bundle every year by letting us convert your pickup, RV, van, bus or truck to burn LP-Gas. Ask us for a free-no-obligation motor fuel analysis soon.
Try baby powder to soften work-roughened hands. No greasy residue and hands are smooth in minutes. Use pre-wash spray to clean scummy ceramic tile.
Thermogas Co
mapco
Route 1, Centreville, AL
Phone (205) 926-9671

Spain plane crash ends county dreams for Air Force paratrooper trainer

by David F. Moore

Air Force Tech. Sgt. Larry Allen Rainey won't be moving to Shelby Springs to retire where his parents live. He won't be able to build the house on the old homestead where he wanted to settle with his wife, and two children who already live there and go to school in Columbiana.

Rainey was killed February 27 when a military plane crashed in the mountains of Spain.

SGT. LARRY ALLEN RAINEY
...killed in plane crash

According to the scattered reports his family managed to gather -- most through wire service accounts -- it was foggy and snowing when the plane attempted an emergency landing and crashed into the 7,000-foot Moncayo Mountains.

The plane was on maneuvers with 18 crew members and members of a special combat control group, which carry them from the Bardenas Reales firing range to Zaragova. The plane was reported missing at 8:22 p.m.

Rainey, 34, trained paratroopers around the world for tactical work, and was a member of the special combat group.

His mother, Lola Mae, and sister Amy Harris told the **Reporter** that they can only figure that Rainey never got the chance to jump from the plane. "His (para)chute stayed with him always," his sister said.

She received official notification of the accident at her home in Bessemer last Wednesday morning. In the year that her parents have lived on the unpaved part of County 42, they have been unable to get phone service, so Harris had to drive to Shelby Springs to break the bad news.

"I got my brothers together and the pastor and we came down to tell mother and father, and (Rainey's) kids," Harris said. "The Air Force followed a few minutes later with the official statement."

The news was not taken lightly. Making it even harder to take, Harris said, were all the unanswered questions: "Did the plane burn? How did they find it? What about Larry's body?"

His parents -- Jesse J. and Lola Mae -- , were born and raised in the Shelby Springs-Prospect area, and had inherited 40 acres which has been in the family since the 1920's.

Rainey was born after they moved to Bessemer, but visited the place in Shelby County along with his brothers and sisters as they grew up. At 19, he joined the service.

More recently, while Rainey trained paratroopers, his wife, Barbara, stayed in Germany where he was generally based. His daughter, Tonya Lee, 14, and son, Larry Allen, Jr., 13, have been living with Rainey's parents and attending Columbiana Middle School.

"In five years he would have been out of the service," his mother said. "He was planning on coming down here, retiring, and building a house so everybody wouldn't be juggled around so much."

Harris described her brother as a tall and slim man, with light brown hair and blue eyes, who "took life to the fullest."

"He was so easy going," she said. "But we'd get onto him to be safe. He'd say, 'When you gotta' go, you gotta' go. I could be killed in a car wreck going to Columbiana."

Rainey's work was often dangerous, involving as it did jumping from airplanes.

In one exercise, he did an extended freefall from a Boeing 737 passenger jet. The temperature aloft was −18 F.

Besides US troops, he also trained special groups from other countries, and helped conduct international military exercises. His work took him from Antarctica to Africa, from the Mid-east to all parts of Europe.

Despite the travels, he apparently thought a lot about his children, and about being 'home' in Shelby County. Rainey came 'home' over Christmas, and was looking foward to his family being together this summer in Germany.

"Barbara and I are on pins and needles in anticipation of y'alls' arrival," Rainey wrote to his son on January 19.

He went on to instruct him to mind the rabbits, what to do if the quail had babies, and to help Tonya clean the hamster cage weekly. "Be good and you and Tonya stay in your books," he wrote.

"I have done and seen a lot since coming into the military almost 15 years ago," he wrote them last October. "I have no regrets except that you were not with me to share it."

Rainey's body was still in Spain on Monday, and final arrangements had not been completed. A service will be held in Hueytown, and he will be buried in his wife's hometown of Austin, TX.

Other survivors include: daughter Jennifer, 11, of Illinois; brothers Kenneth and Jesse Mac, both of Bessemer, and Johnny Richard, Guthrie, OK.

Major named as SCHS principal

Evan Major has been named interim principal at Shelby County High School.

A member of the central staff of the Shelby County Board of Education, Major has been helping at the school since the death of principal Don Bulger on Feb. 24.

The announcement of Major's appointment was made Monday at a SCHS faculty meeting.

He will serve in that position until the end of the school year when applications for a permanent principal will be taken.

Juanita Lightsey, who was assistant principal under Bulger, still holds that position for the time being.

Major said he is not sure what, if any, changes will be made.

Before joining the central staff, Major was principal at Chelsea four years and assistant principal two years before that.

His career in education began at Thompson Elementary School in 1966 where he taught science and physical education.

In addition to serving as interim principal, Major will continue as director of instructional services on the central staff.

Montevallo collects late mowing fees

The City of Montevallo collected $4,620 last week in lawn mowing fees that had accumulated over a period of 18 years.

The fee has been filed as liens against property owned by Moreland Smith of Montgomery. The property is located at the entrance to Ashville Circle subdivision, facing highway 119.

The owners had not kept the property mowed, and in the interest of health as well as appearance, the city had dispatched crews to keep it cleared through the years. The cost was assessed to the owners.

Late in 1983, the owners decided to deed the property to the University of Montevallo Foundation, which in turn sold it to the Church of the Holy Comforter.

Before clear title could be obtained, the liens had to be cleared up, and the UM Foundation presented a check for the amount to the City.

Mayor Ralph Sears said, "The city does not like to get involved in these things, but when property owners do not take the responsibility of keeping up their property, the city must do it, and it is only fair to the taxpayers to insure that the cost will be paid somewhere down the line."

Gambling indictments reissued against 13

Gambling indictments have again been returned against a group of men whose cases had been dismissed in January.

A recalled grand jury issued the indictments after listening to the evidence presented Friday.

One of those reindicted suffered a heart attack the day before this latest grand jury met. Alabaster Police Lieutenant Leroy Davis was reportedly stricken while on duty Thursday and taken to Shelby Medical Center.

Davis was transferred to Brookwood Hospital and his condition Monday was listed as stable, although he remains in the Intensive Care Unit.

Circuit Court Judge Robert Armstrong, who originally dismissed the indictments, said they failed to cite specific acts.

Twenty-four men were intially indicted in August following a gambling raid on the AMVETS club in Pelham the month before.

Nine have pled guilty and cases are still pending against the others.

Those who had indictments reissued against them Friday were: Davis, Edward Eugene Glasgow, Johnie Crawford, Donald Ralph Castleberry, James Michael Cruse, Joseph Lewis Cameron, Paul Jackson, Nathan Levern Metcalf, Mark Randall Metcalf, James O. Shelton, Jay Milam, Saliba S. Bajalieh.

Charges against Jackson, Castleberry, the Metcalfs and Bajalieh are felonies; the others are misdemeanors.

Alabaster man run over; wife jailed

An Alabaster woman has been arrested and charged with attempted murder after she allegedly ran over her husband with a car.

Shara Ann Hale, 26, of Route 5, Box 462, Alabaster, was arrested by police officers at her home last Sunday night after her husband was run over, according to Alabaster investigator Sgt. Larry Rollan.

James Curtis Hale suffered head injuries and is in fair condition at St. Vincent's Hospital after undergoing surgery.

Rollan said the couple was apparently arguing in the car in the front yard when James Curtis got out of the car and walked toward their house. His wife then allegedly ran over him with the car, and, before stopping, hit the porch of a house about 75 feet away.

Hale was released from the county jail after posting a $10,000 bond.

Water board lifts moratorium

Continued from page 1

of the Harbert-Equitable Joint Venture Group, said the moratorium would have affected the ability of the company to sell land. Harbert-Equitable sells land to developers and is responsible for installing roads and water mains.

Because of the number of jobs construction projects provide, many developers refused to believe the board was serious because of the adverse impact on the area economy.

The project director for Metropolitan Properties, Ingram Tynes, said the moratorium never worried him.

"You (the board) can't declare something of that impact," he said. "There are literally hundreds of contracts that would be affected."

Last week, Tynes called the moratorium a "devastating" action, but felt it would be cleared.

Ron Rockhill, a partner in AFT Company, has a large condominium and apartment complex in the planning stages to be located near the intersection of Valleydale Road and I-65. He plans to start construction this fall.

"I can't believe this is a long-term deal," he said, adding that a drawn out moratorium would have caused problems.

SMC sets diet class

Are you serious about losing weight?

Shelby Medical Center is sponsoring a free, eight-week weight control class, led by dieting professionals. Classes -- limited to 40 people -- start March 12.

Deadline for registration is March 9. Call 663-8894 or 663-8196 to sign up.

Watch For Spiller Furniture Ad...
IN NEXT WEEK'S REPORTER!

OPEN A SAVINGS ACCOUNT HERE
AND SEE YOUR SAVINGS GROW!

Even if you never add a cent to your savings account, that money will still earn regularly.

Serving the Heart of Alabama Since 1916
Central State Bank
CALERA

DID YOU KNOW?
We can all grow 14 years older before a new generating plant is born.
It takes 10-14 years to plan and build a new generating plant. And it's expensive because of construction and labor costs, government regulations . . . and the high cost of borrowing money. So we don't want to build plants unless they are needed. To determine if and when new plants will be needed, Alabama Power prepares annual electricity use forecasts. Population growth, economic growth, conservation, and use of alternate energy sources are carefully evaluated. Our past forecasting record has been one of the most accurate in the industry. And that's important.

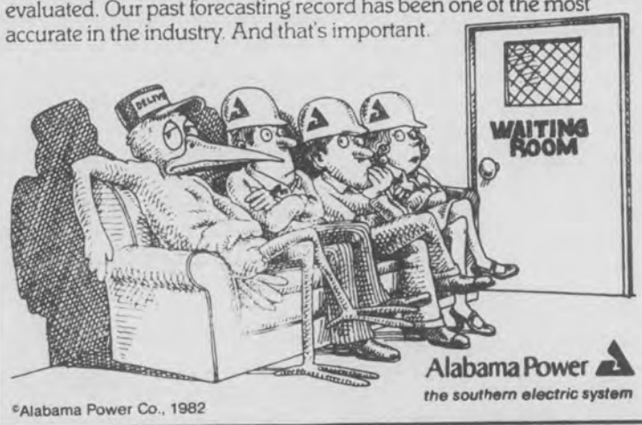

©Alabama Power Co., 1982
Alabama Power
the southern electric system

INDOOR CAMP MEETING
COLUMBIANA CHURCH OF THE NAZARENE
March 6-11
Tues.-Sat. at 7 p.m.
Sunday at 6 p.m.
Speaker - Rev. Jerry Cline
****
Sunday Morning, March 11
'The Delegation Singers'
Noon Dinner - Everyone Welcome

Subscribe! 669-3131

LINDA DENSON
ALABASTER
663-0745

JEROME HALEY
PELHAM
663-7161

EDDIE LOVELADY
ALABASTER
663-0745

YOUR HOMEOWNER'S INSURANCE.
HOW DOES IT STACK UP?

How much has the value of your home increased since you insured it? How much of your property and possessions is adequately insured?
Good questions. If you're not satisfied with the answers, call your Farm Bureau agent. Find out about Inflation Guard Coverage that automatically increases with the value of your home. And about Farm Bureau's low premiums for coverage of valuables like silver.

Compare the savings you get with Farm Bureau Insurance. The *best* does cost less.

Ask me about VIP

FARM BUREAU INSURANCE
AUTO·HOME·FARM·LIFE·HEALTH·BUSINESS

WALT MOODY
COLUMBIANA
669-3166

DARRYL COLLINS
PELHAM
663-7161

HERMAN WATTS
DISTRICT MANAGER
663-7161

Editorial opinion

Narrow thinking

Narrow-minded.

In a hyphenated word, that's the best way to describe the Birmingham Water Board's short-lived moratorium on new water hook-ups in North Shelby and South Jefferson.

This is, unfortunately, a prime example of the sort of short-sighted thinking that has hurt the Birmingham metropolitan area before. The narrow-mindedness is reminiscent of the leadership thinking that went into the demolition of the old Southern Railroad Terminal.

Birmingham needed the ugly bare field that act created, just about as much as it needed to cut off the economic hand to the south that's helping so much to feed it these days.

The board was apparently trying to make the point that other areas need improved services. But if all the ongoing and planned developments south of Birmingham along US 280, I-65, I-459 and US 31 were halted, the economic shockwaves would shake -- if not tumble -- any need for the water board itself. What kind of business would it do in a desert?

It's high time various Birmingham leaders woke up and realized how much they need what's going on today in Shelby County.

By the same token, it would help if similar type thinking in Shelby County changed, too.

History is fine. Heritage and pride need not be forgotten. But anyone who doesn't have the vision to see how important a viable Birmingham is to the overall well-being of Shelby County in this day and age, needs glasses.

In the future, we hope to see improved thinking on both sides of the Cahaba River -- for everyone's benefit.

...DFM

Know the rules when you vote

by Fred Guarino

If you plan to vote in the Alabama Presidential Preference Primary, Tuesday, March 13, there are some things you need to know.

According to Shelby County voting machine custodian Bill Tucker, you must first declare yourself as either a Democrat or Republican. That will allow poll workers to accept only votes for your party.

Since Ronald Reagan has no Republican opposition, state law prevents his name from even appearing on the ballot, so don't worry when you don't see it. Instead, Republicans will find only the names of delegates pledged to President Reagan.

Tucker points out that Republican voters can only vote for seven delegates from the Seventh Congressional District, and three state-at-large delegates.

Democrats, on the other hand, have two options: they can vote for a presidential candidate without voting for individual delegates, or they can vote for a presidential candidate and individual delegates to represent him. Votes for delegates other than than those pledged to the candidate you selected, will not count.

If you choose to vote only for a Democratic presidential candidate, and don't care who represents him at the convention in San Francisco, Tucker said that candidate will simply be assigned delegates.

Again, votes can be cast for seven congressional district delegates, and three state-at-large delegates.

If you do vote for a candidate and individual delegates, you must vote for four males and four females. You cannot vote for all men or all women on the Democratic ticket, because it might prevent the opposite sex from being represented.

"If you vote for all males, don't expect you'll get all of them," Tucker says. He explains that the Democratic Party will assign male and female delegates evenly, based on who gets the largest number of votes.

Tucker reports that all eight Democratic presidential candidates will appear on Alabama's March 13, primary. Those will include candidates who have already dropped out, as well as a slot for "uncommitted."

In addition, an amendment will appear on the ballot to make Alabama's state legislature consider general funds and education budgets before they take any other action.

An amendment will also appear to earmark revenues for road and bridge work in Randolph County. That measure has the approval of citizens there, but still requires a state wide vote.

The polls in Shelby County will be open on 'Super Tuesday' from 7 a.m. until 7 p.m.

For several of the candidates -- including John Glenn and Walter Mondale -- the outcome of the Alabama primaries and others being held that day, could make or break them.

Readers' opinion

Tighten your belt, Shelby County

Letter to the Editor:

Recent articles in this, and other newspapers have brought to my attention several points that I feel I should comment on.

The tax proposal that was voted down, was voted down by the majority of the voters.

I don't argue that the schools need some repairs and new buildings, but, there are a lot of other things in Shelby County that need a lot of repairs, such as bridges and roads.

But we don't have the money needed for these repairs, either. What has happened to all of the money?

We just had a one cent sales tax increase three years ago. That was supposed to fix everything for the next ten years. So said the proponents of that tax increase.

What happened? I think I can tell you. Our commission members and department heads have spend a lot of it unwisely.

I'll tell you how I manage my money. If I don't have any, I don't spend any, but I have a regular income, and I know within a few dollars of the amount, so I live within the limits of my income. I don't have to go to the bank and ask for a loan each time I need to buy food, or pay the utilities.

So I say to the commission and department heads, budget your departments and live within your limits.

While the taxpayers have been in a recession you have been on a spending spree.

As for the Birmingham news articles, I pay very little attention to them because the people of Jefferson County can't manage any better than Shelby Countians, and they can't mind their own business at all.

I guess the Highway Department needs money worst of all to make repairs to highways and bridges.

But I think they should get off of their behinds and get to work.

Get in your car and ride past where they have a work project going on. Look at the waste, two 'one' hour breaks a day for the workers. At two p.m. I have seen three or four trucks parked three to four miles away from the shop, waiting on quitting time.

Most of the big companies have had to tighten their belts. So I say, Shelby County, tighten your belt and cut out the waste.

Sincerely,
Robert Bearden
Rt. 1
Columbiana, AL 35051

SHELBY COUNTY REPORTER
USPS - 492 - 480

Offices in Pelham and Columbiana
Published every Thursday

Second class postage paid at Columbiana, Alabama

POSTMASTER:
Send address changes to main office of publication:

Shelby County Reporter
P.O. Box 947
Columbiana, AL 35051

Subscription Rates:
One Year . . . $7.00
Two Years . . $13.00
Out of State. $15.00

President . . . . . Ralph W. Sears
Editor . . . . . Marcia M. Sears
Managing Editor David F. Moore
Ass't Edit . . . . . Bert Seaman
Account Executive . Wayne Rasco
Sport Edit./News. . Fred Guarino
Office Manager. . . Violet Powell
Advertising Artist. . Milton Bridges
Production/News Iris F. Smitherman
Photo Technician Jerome Bannister
Typesetter . . . . Kathy Sorensen

Contents Copyrighted 1984
by Shelby County Reporter, Inc.

Apologize to Hitler?

Letter to the Editor:

May I comment on the article by Mr. John Hood, March 1, about the bounty hunters in Pelham.

Myself and millions of Americans went overseas in WWII to stop the Japanese and Hitler from taking away our freedom. I will accept a legal search warrant for my home freely. I will accept these bounty hunters also, but I will suggest that they have their funeral arrangements complete.

If we, the people put up with these criminals, then why not apologize to Adolph Hitler. That is the way he operated. In Columbiana, I believe we have a higher grade of police officers.

Henry C. 'Pete' Ishee
Rt. 1, Box 279-I
Columbiana, AL 35051

Randolph seeks support

Letter to the Editor:

Amendment Number 2 on the March 13 ballot is an amendment affecting only Randolph County.

The citizens of Randolph County, in the November 1983 Special General Election, overwhelmingly voted in favor of this amendment, which diverts a portion of property taxes already being collected to a special fund to finance a new jail. The Attorney General's Office ruled that the election was conducted incorrectly, however, because it was voted on only in Randolph County. Therefore the Amendment will reappear on the statewide ballot on March 13.

Since the citizens of the only county to be affected have already voiced their approval, we urge all citizens of the State of Alabama to respect their wishes and vote 'Yes' on Amendment Number 2.

Thanking you in advance,
Bob Kirby
Chairman, Randolph
County Commission
P.O. Box 249
Wedowee, AL 36278

Good Morning

by Milton Bird

The weekly 'Good Morning' column written by Milton Bird, is brought to you with the good wishes of the First National Bank of Columbiana, member FDIC.

If you grew up around here, as Joe Shoveltree did, or came back on a visit, as Joe did, this should bring back memories.

We started out from Handy Ellis' house on the corner. From there to the Kingdom fork at the foot of the mountain, there was one house. A little house not much bigger than a sack of mule feed where Alf and Nan McClannahan lived.

Later they would develop Judge Longshore's wheat field. They'd built a street down the middle and put houses on each side. In Mrs. McMillan's pasture across the street, Harold and Melvil Harlin built a house under the tall scaleybark trees.

At the Kingdom fork we took a left and walked up a dusty road. Halfway up the mountain we turned off down a little trail that led to her house. It was an old house with a hall down the middle and rooms on each side. A kitchen was out back with a dogtrot leading to it from the house.

Years ago when we were here we'd climb up high front steps. They were made out of one by tens with each step ten inches above the other, and all of 'em shakey, so that a fellow coming down them in a hurry would likely fall in the front yard and scramble out onto the trail on his hands and knees like a dog or a mule maybe, depending on his size.

If he came down the steps upright and was in a terrible hurry he'd run into one or two pine saplings that were scattered over the front yard like pins in a billiard hall.

But today when Joe, who had been gone for close to fifty years, and I got there, we found only two chimneys and a dozen big pines and a little pile of rotten wood where the high steps had been.

"This is all that's left," Joe said. "This and a hundred memories that still tickle a guy's fancy."

He waited a long minute and then added: "I remember everything about it except her name. Do you remember her name?"

"Lucy," I said.

Mosaic

by Marcia M. Sears

The name of Charles "Chuck" Harris in the news this week prompts memories of the time when he was elected sheriff of Shelby County.

That election set off a long chain of events that profoundly influenced the direction of Shelby County politics.

In 1958, Chuck Harris ran for sheriff against the incumbent, Hugh Sims Sr., and Claude Fore.

It went into a runoff between Harris and Sims, and Harris, who worked for Siluria Mills and the town as a police officer, emerged the winner.

In those days of early primaries and Democratic party dominance, the result was known by June of 1958, although the new term of office did not begin until January of 1959.

But when Harris went into the sheriff's office to take over, he apparently decided there were aspects of the job he did not care for, and announced his resignation almost immediately.

This left the office open for Governor John Patterson to make an appointment.

At the time, numerous people assumed there was some backstage maneuvering. At any rate, Governor Patterson named C.P. 'Red' Walker to the sheriff's position, and Walker held the job until he was voted out in 1978.

Walker became a living legend for his exploits in the office.

Many people wondered why Walker wanted the sheriff's job when he had just gone through a five-man campaign to be elected to the House of Representatives in the state legislature.

The other four in that race were John Lewis Cates, J.T. "Jimmy" McDow, James Sharbutt and Frank Thiemonge. (The representative's spot was open because the previous incumbent, Karl Harrison, had run for Governor in 1958.)

Walker's appointment to the sheriff's job, left the representative's seat open, and a special election was held.

This time John Lewis Cates, Marion "Sonny" Jones, and William Morris ran for the post. Cates was elected.

Four years later, in 1962, Cates was challenged by Karl Harrison, but he held the seat. In 1966 Cates was narrowly defeated by Tom Stubbs.

Alabama Scene

by Bob Ingram

Alabama voters will get their day in the sun next Tuesday when they go to the polls in the presidential preferential primary.

National attention on Alabama will be considerable because it offers the best barometer of the relative strengths of the Democratic contenders. Similar primaries will be conducted on the same day in Georgia and Florida but they will be clouded by other considerations -- in Florida, the presence of native son Reuben Askew on the ballot will make a difference in the voting; in Georgia the close ties between Walter Mondale and former President Jimmy Carter may affect the outcome.

There are no such factors to impact on the vote in Alabama, hence the significance of the vote.

Despite his poor showings in Iowa and New Hampshire, the feeling persists that Alabama may give a boost to the fortunes of Sen. John Glenn. He desperately needs such a boost.

A host of prominent Alabamians are in Glenn's corner, including Lt. Gov. Bill Baxley. Glenn is perceived to be the less-liberal of the candidates, and his background with the space program should translate into votes in North Alabama where the program is so important.

Baxley hawkishly has predicted Glenn will get 50% of the Alabama vote. This sharply conflicts with a recent Birmingham News survey which places Mondale far out front. However, the newspaper poll was limited to those who professed to be Democrats, and a lot of the people who vote March 13 in the Democratic primary would not be classified as Democrats.

Alabama is no less critical to the Rev. Jesse Jackson. While he is running without the endorsement of the Alabama Democratic Conference, Rev. Jackson is expected to draw broad support from black voters. A strong showing by Jackson will work to Glenn's benefit, because most of the votes Jackson receives would otherwise go to Mondale.

Sen. Gary Hart, who scored the stunning upset in New Hampshire, isn't expected to do nearly so well in Alabama. He has spent little time here, his organization here is almost non-existent.

No one is estimating the voter turnout, but due to the tremendous national media exposure the primary will get, a bigger - than - expected vote may be forthcoming.

Shelby County taxpayer says, 'No one... asked me what I want'

Letter to the Editor:

Mr. Reagan and all the Democratic candidates seeking the riches of the Presidential Office to line their nests with more money, all want to serve the people (conscientiously, to hear their voices) and give them what they want. Bless their dear hearts -- the low down thieves.

This is what I want:

1. A national health program especially for small children and old people.

2. A Social Security Pension system and social programs equal to those of US Presidents, Congressmen, Senators, Governor George C. Wallace, state and federal judges and corporate executives.

3. Repeal of the Taft-Hartley act and all state Right to Work laws.

4. A constitutional amendment (Federal) stating, "No US citizen can serve more than two years in any elective office of the US government."

5. State governments shall be allowed two years to amend their constitutions to comply with federal requirements.

No one has asked me what I want. Where are the poll voters (questioners, examiners, etc.)? I vote! I pay taxes! My family votes! We own property! We fought wars! We have never been on relief! We never hear from you politicians except during elections!

Sincerely yours,
James O. Bonner, Jr.
Rt. 1 Box 170
Harpersville, AL 35078

Homemakers gather at 4-H Center

As snow swirled around the state 4-H Center last Tuesday, extension homemakers carried on their program as best they could.

Because of the weather, some of the program participants from other parts of the state were not able to be at the District IV meeting.

Shelby County's Associate County Agent Gail Reagan said 308 members registered for the event, but only 169 were able to attend.

Council officers from Shelby County attending the meeting included June Storey, president; Frances Shaw, president-elect; Dot Lucas, secretary-treasurer; Marguerite Williams, historian.

Recognition was given to the oldest homemaker's club from Chalkville and to the Jefferson County group for having the most members at the meeting.

Happy homemakers

State and district officers of the Extension Homemakers organization attending the District IV meeting at the 4-H center Tuesday, were served refreshments by hostesses June Storey (from right), Joyce Jones and Sarah Palmer. The officers are (from left): Opal Price, State Extension Homemaker President; State District Director, Dot Beason; Dr. Dottie Tate, advisor for the Alabama Cooperative Extension Service. (photo by Bert Seaman)

Columbiana council

Continued from page 1

•Youth Aid Officer Judy Gilbert reported eight new cases for the month of February. Alcohol, she said, is still the main problem among city youth.

Gilbert told the council that plans are now in the works to put together a program dealing with alcohol and drugs that will be used in city schools.

•The council passed an ordinance saying senior citizens getting the reduced rate on cable television cannot have the movie channels.

Tac-Can district manager Richard Murphy is giving individuals over 65 who request it, the basic package -- channels 2-13 -- for $8.25. Other customers pay $12.95 per month for channels 2-20.

Councilman Harold McCord made the point that people unable to pay the regular price for cable television, couldn't afford to pay for extra channels.

Councilman Frank Owen cast the only dissenting vote, saying that age has its privileges, which should also include reduced rates for cable television movie channels.

Retirement birthday

Juanita Beck, a licensed practical nurse for 18 years, recently celebrated her birthday and retirement from Shelby Medical Center. She was presented a service award from SMC by Brenda Carter, assistant administrator of nursing services. Looking on is the hospital's interim administrator, Norman Price.

Columbiana police slot remains unfilled

The city of Columbiana is short one policeman.

However, there was no mention of the vacancy on the police force when the council talked about salaries for police department personnel at Thursday's meeting.

The man no longer with the Columbiana PD is Frank Formby. He was fired three weeks ago after refusing to resign.

A petition was reportedly signed by friends of the fired officer asking that he be given his job back.

No action was taken on the petition, however, and Formby quickly found a job with the Pelham Police Department.

Formby, who has been in law enforcement 18 years, said Columbiana Police Chief Howell Horn told him he had an attitude problem.

"He told me I didn't get along with the public or fellow officers," Formby reported, "and he accused me of not answering calls."

Formby has requested a hearing before the public safety committee of Columbiana. Members are Lewis Walker, Bill Seale and Mayor Buck Falkner.

At Thursday's meeting the city council adopted the following pay schedule for new officers: beginning pay of $400 bi-weekly with no experience; $450 after nine months and completion of the police academy; $500 after 18 months and top pay after 24 months.

A graduate of the academy with law enforcement experience, will now start out at $525 bi-weekly. After a nine month probationary period, he will draw top pay.

Calera council meets

Continued from page 1

and needs to be rebuilt.

Since natural gas has no odor, a chemical is added to it at the station to warn of leaks in the system.

In other business, the council

•Approved the purchase of two air packs for the fire department at a cost of $1,449. They can be interchanged with rescue squad air packs.

•Approved the purchase of new tires to replace worn ones on the rescue vehicle.

•Appointed Mark Jones, Jeff Pilgreen, Larry Farris and Arthur Davis to the finance committee for the sewer project.

County announces primary election poll workers

Names of poll workers who will serve at the presidential primary election on March 13 were released in Columbiana Monday.

Workers are selected by a committee of three, composed of the probate judge, the circuit clerk and the sheriff.

In the following list, the first name is that of the chief inspector for the beat and box, followed by the inspector, chief clerk and assistant clerks.

Beat 1, Box 1, Columbiana: Basil Smith, Lewis Walker, Kathleen Duncan, Leon Farr, Freida Kelly, Brenda Tolbert Williams, Mrs. D.H. Bentley.

Beat 1, Box 2, Shelby: Robert Brasher, Sylvia Goolsby, Martha Jane Brasher, Mary Nell Martin.

Beat 1, Box 3, Columbiana: Nelson Lathan, Ola Mae Richey, Saranel Carter Osley, Nathalie Hamilton, Betty Lathan, Lillian H. Schultz, Doris Bray.

Beat 2, Shelby: Anthony V. Jannett, Ann Hulsey, Helen Stowe, Johnnie Mae Jones.

Beat 3, Box 1, Calera: Arthur Davis, Hugh Morrison, R.S. 'Bob' Barefield, Arthur L. Burnice, Louis William Lauer, Sarah J. McDonald, Myrtle Wyatt.

Beat 3, Box 2 & 3, Calera: Carl Wooten, Roger Lee White, Willie Nell Crawford, Mona D. Bradshaw, Frances Marie Gibson, Evelyn Pearson, Daisy Ruth Moon.

Beat 4, Box 1 & 5, Montevallo: John M. Stephens Jr., Henry Tolbert, Virginia Evans Condrey, Carolyn W. Chichester, Ella Mae McCulley, Richard W. Tripp, Frances Zeanah.

Beat 4, Box 2 & 4, Wilton: Louise Reeder, Judy P. Clark, Billie Ann Rhodes, Ann Thomas.

Beat 4, Box 3, Montevallo: Milton Jeter, Jeanette Shaw, Mary Murphy, Exer Fullman, S.M. Mahan Sr., King David Nunn, Betty Jo Lee.

Beat 5, Maylene: Margaret C. Martin, Rachel Leeman, Florence Jenkins, Lucinda McGuire.

Beat 6, Helena: Marvin Lawley, Ann I. Carroll, Lorine Hinds, Addie DeViner, Frances Hinds, Margaret Whitfield, Lela Hodges.

Beat 7, Box 1 & 4, Saginaw: Herchiel Meadows, Nell Holcombe, Elvis F. Roach, Laura Mack Fulton.

Beat 7, Box 2, Siluria: Robert G. Butler, Terrell Maynard, Frances Harper Butler, Myrtle Lawley, Nina Kent, Lois Cost, Mary Elizabeth Thompson.

Beat 7, Box 3, Siluria: Roger Wheeler, Sharon Harris, Ora Marcus, Eloise Underwood, Mary Nell Smith, Mary Ann Green, Rita Newell.

Beat 8, Chelsea: Willis Moore Jr., Cecil H. Shaw Jr., Mae Bradley Moore, Judy Bailey, Clarice Kendrick, E.D. Dickerson, Charlene Moore.

Beat 9, Box 1, Wilsonville: Hobert Earl Lee, Doris 'Dot' Scruggs, Mrs. Leon Lovett, Jean Barnes, Perrine Jones, Kay Ray, Cora B. Mitchell.

Beat 9, Box 2, Wilsonville: Joseph C. Coan, Frances Blalock, Bobbie Nell Whitten, Lois Roper.

Beat 10, Box 1 & 2, Harpersville: William Rayfield, Palmer McGinnis, Gloria Tate, Mamie Stone.

Beat 11, Westover: Dewey Garrett Jr., J. Claude Smith, Mrs. L.H. 'Plumer' Norton, Barbara Moore.

Beat 12, Box 1 & 5, Helena: Kathryn Street, Marguerite Richards, Mary Bowman, Nellie B. Vizzina, Earlie Whitworth, Ida Bishop, Deloris Fay Sorrell, Frances Guthrie Knueppel, Martha Young.

Beat 12, Box 2, Birmingham (35244): Sue Ann Pickering Myers, Mary Wrobel, Kathleen C. McWhorter, Mary Martin Dodd, Claudette Free, Marilyn Haapanen, Rose Marie King, Alice Everage, Sharon Jones.

Beat 12, Box 3 & 6, Birmingham (35244): Billie Winslett Rich, Charles Atkins Eanes, Claude F. Fulmer, Betty Bishop, Joe L. Crawley, Barbara Ruth Strayner, Rev. Byron Lee White.

Beat 12, Box 4, Birmingham (35243): Richard Sharp Roberts, Clara Terry, Thelma O. Heywood, James Jonakin, John "Jack" Beavers, Jean L. Jones, Shirley Wilson.

Beat 13, Leeds: Grady Gulledge, Mildred L. Wallace, Louise W. Glenn, Paula Wills.

Beat 14, Vandiver: Walter M. Watson, Eugene McDonald, Lena Miller, Marjorie S. Brasher.

Beat 15, Sterrett: S. Anthony Blackerby, Amuel Howard, Ludell Gay, Geraldine McGuire.

Beat 16, Vincent: J. Alpha Lowe, Homer Martin, Edna Green, Nina Lee Lansford, Mary Smiley, Patricia Ann Wood, Robert Embry Kidd.

Beat 17, Box 1 & 3, Pelham: Roy Jowers, Nadine Holtzman, Talmadge Butler, Ralph Sorrell, Lois Eleanor Todd, Kelly M. Payton, Jo Vincent, Ruth Martin (Mrs. Landon), Laura S. Willis, Cecelia E. Etheridge, Carrie Sue Hinds.

Beat 17, Box 2, Alabaster: Adrian Busby, Nancy Gillis, Mary Frances Walker, Doris Peacock, Robbie Carter, Paul Cohill, Mary Nell Porter.

Beat 18, Leeds: Margie Dean Isbell, Carlton M. Folds, Charlotte Brown, Sherry G. Gulledge.

Beat 19, Box 1, Maylene: Martha Jane Rogers, Eloise Allen, Jean Malone Mary Elizabeth Nally.

Beat 19, Box 2, Montevallo: James Chester Lovelady, Thomas V. Peete, Grover Lawley, Zella Vernon Langston.

Beat 20, Box 1 & 2, Montevallo: Willie Steve Smitherman, Carolyn Brantley, Durwood Harper, Tina Eddings.

Beat 21, Box 1 & 2, Montevallo: Patsy Smith, Anna Lee Frost, Jennie R. Baker, Bertha M. Wyatt.

Beat 22, Box 1 & 2, Alabaster: Mary P. Mulkey, Evelyn Rich, Thelma McKnight, Rosa Henderson.

Beat 23, Sterrett: Lillian Brasher, Addie Lee Turner, Faye Kallenborn, Linda Hodgens.

Absentee Box, Columbiana: Louise Stinson, Margaret Boothe, Betty Rayfield, Judy Stephens.

Tax Consultant

Individual, corporate & partnership tax returns prepared.
Over 8 years experience in all phases of accounting & tax preparation.

Contact Betty Allen at 663-4645
between 6 p.m. and 10 p.m.

Watch For Spiller Furniture Ad...
IN NEXT WEEK'S REPORTER!

ATTENTION K mart SHOPPERS

IN OUR MARCH 7, "LUCKY 7 SALE" ROTO, THE SOLO ROLLER SET IS INCORRECTLY DESCRIBED AS BEING A 144-PIECE ROLLER SET 48 SMALL, 48 MEDIUM, 36 LARGE AND 12 EXTRA LARGE. CORRECT DESCRIPTION SHOULD READ: 18-SMALL, 16-MEDIUM, 14-LARGE AND 10-EXTRA LARGE. ADVERTISED SELLING PRICE STILL REMAINS 67c PER INDIVIDUAL PACKAGE WITH COUPON. LIMIT 4.

WE REGRET ANY INCONVENIENCE THIS MAY HAVE CAUSED OUR CUSTOMERS.

Kmart

Moya House
665-7100

108 MAIN STREET
MONTEVALLO, AL 35115

Dear Ms. Moya,
I am thinking of buying a knitting machine. Do I have to know how to knit by hand?
K.F. in H.

Dear K.F.,
No, you use the machine without any knitting skill, but we teach you the basics anyway, as we instruct you on the machine. We give up to 10 free lessons when you buy one!

Dear. Ms. Moya,
I am looking for a crochet pattern of grape clusters. Can you help?
C.C. in A.

Dear C.C.,
I will ask my customers!

Dear Ms. Moya,
Here is a hint for you: I always wear a thin rubber glove on the hand that I hold the embroidery hoop with. It keeps my work clean!
S.S. in C.

Dear S.S.,
Thank you... good idea!

Send self-addressed, stamped envelope for personal reply.

All McCall patterns... 20% off.

CUSTOM FRAMING
YARNS
NEEDLEWORK SUPPLIES
FABRICS AND NOTIONS

Does your health insurance plan help protect against large medical expenses from long term illness?
Check with State Farm for one that does.

Call:
JEFF FALKNER
COLUMBIANA, ALABAMA
PHONE: Off. 669-6706

Personal Health Insurance the State Farm way!

STATE FARM INSURANCE

Like a good neighbor, State Farm is there.

State Farm Mutual Automobile Insurance Company Home Office: Bloomington, Illinois

COVER THE FIELD.

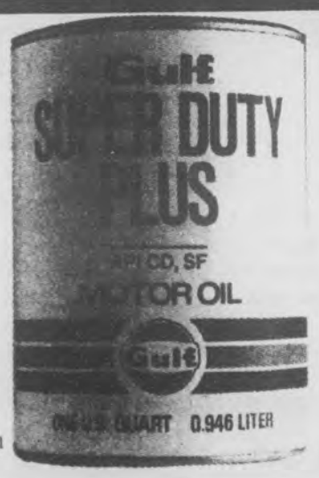

SP 15412-1081

Gulf Super Duty Plus is our finest motor oil for all kinds of gasoline and diesel engines.

Super Duty Plus provides superior performance for both gasoline and diesel equipment lubrication. An API CD/SF oil, it is specially formulated to serve as a single oil in all kinds of commercial applications. It has a Total Base Number (TBN) of 10, as recommended by Caterpillar for use where the sulfur content of fuel is unknown.

Super Duty Plus also meets Mack's tough EO-K standard, and the highest warranty requirements of Cummins Diesel, Detroit Diesel, Ford and General Motors. This is the one motor oil you need for all your hard working equipment.

Gulf

TIDMORE OIL CO., INC.
669-6046, 669-4336 Columbiana, AL

Yellow Jackets reach 2A basketball's top four

by Fred Guarino

The road leading to a 2A state basketball championship came to an abrupt deadend for the Vincent Yellow Jackets last Friday in Tuscaloosa.

After winning the championship for Area 7, and Region 4, and after defeating Holly Pond 71-63 in first round state playoff action, Vincent fell to R.C. Hatch, 84-67, in the semi-finals.

Free-throws spelled the end for the Yellow Jackets, who close out a successful season at 23-8.

Although R.C. Hatch hit 60 percent of its shots from the floor, top-four ranked Vincent stayed close by putting up 31 fieldgoals to the opposition's 33.

R.C. Hatch, however, made 30 trips to the free-throw line to just 11 trips by Vincent. Coach Richard Crumpton said that made all the difference.

Still, Crumpton had nothing critical to say about his Yellow Jackets.

"I was real proud of them. They dedicated themselves to working hard. They did everything we asked them to do and they played their hearts out," he said. "But they came up a little short against a real fine team and there is nothing you can do about that."

Evidence of the Yellow Jackets' dedication was shown by their ability to adapt as a team...

When Vincent reached state level competition, the opposition tried to shut down Bruce Hamilton's deadly lane shooting. In the face of that defensive strategy, Hamilton's less famous brother, Tony, stepped forward and with the help of his teammates, bombed the hoops from the outside.

Overshadowed by his brother and B.J. Keller all season, Tony Hamilton hit 50 percent of his shots from the floor in state tournament play.

He was largely responsible for the Yellow Jackets' first round victory over Holly Pond and he scored the first ten points for his team in that game.

Tony paced the Yellow Jackets with 19 points against Holly Pond until the rest of his squad heated up.

Against R.C. Hatch, Tony Hamilton again proved to be the main man. He scored 22 points and pulled down 15 rebounds to lead his teammates.

"I came prepared and I practiced my outside shooting," the junior standout said of his sudden rise to prominence.

Seniors Eric Posey, Keller, Eddie Reynolds and Pat Kelley will be gone next year, but -- probably to the delight of the Vincent fans and coaches -- brothers Tony and Bruce Hamilton will be back. That, and memory of the Holly Pond game, could well be reason for smiles.

The Holly Pond contest, began under less than perfect conditions for Vincent.

A short-lived but surprising Leap Year Eve snow storm kept Yellow Jacket basketball fans from following their team to Tuscaloosa last Wednesday.

Without a home crowd, Vincent also had to overcome cold shooting and a first half deficit to win. After Vincent led 16-10 through the first period -- thanks to Tony Hamilton -- Holly Pond fought back for a 28-22 half-time lead.

To make matters worse, Bruce Hamilton suffered his fourth foul in the third period with Holly Pond leading 45-40.

But Vincent wasn't ready to pack it in... Bruce Hamilton came out of a deep sleep to hit some badly needed free-throws. Tony Hamilton returned to first period form and knotted things at 55-all.

With under three minutes left in the game, Bruce Hamilton gave the Yellow Jackets a short lead at 57-55. But Holly Pond tied things up at 57-all with ten seconds left on the clock.

The game went into a three-minute overtime. Vincent declared war.

Keller, who had also been a sleeper until overtime, began to draw fouls from Holly Pond players. He upped the Yellow Jackets' lead to 60-57 before Bruce Hamilton and Reynolds made it 64-59 lead.

Reynolds hit from both the free-throw line and the floor to put Vincent up 68-61 and when the final horn sounded, the Yellow Jackets were on top 71-63.

"In the first half, it wasn't so much Holly Pond's playing, but what we weren't doing. I pretty well cleared their ears out," Crumpton said.

"I thought the press picked up the tempo of the game and that took Holly Pond out of their walk, set and shoot offense."

While Vincent fans may remember the Holly Pond game for a long time, last Friday's semi-finals game was one they will soon want to forget.

"Where did those guys come from?" was about all Crumpton could say after R.C. Hatch ended his team's state title dreams.

'Jackets plan strategy

Vincent basketball coach Richard Crumpton goes over the game strategy that will ultimately serve to beat Holly Pond in the first round of the state 2A basketball championship tournament. Vincent goes on to win this game but later finds R. C. Hatch an unstoppable force. (photo by Fred Guarino)

Reporter Sports — *Fred Guarino, Sports Editor*

Auburn Tigerettes choose Columbiana girl

Shelly McCombs of Columbiana is now officially an Auburn University Tigerette.

The announcement was made Monday, February 27 by the Auburn Athletic Department.

The Tigerettes are a group of some 60 girls who assist the Auburn football program by aiding in unofficial recruiting on Saturdays and with overall administration work, during the fall.

During the winter quarter, the girls work with Auburn football players in helping to make official weekend visit for high school recruits more enjoyable.

According to Jerre Anne Williams, Tigerette publicity chairperson, the girls also help with seminars, conventions, receptions, football camps, alumni functions, and campus and athletic facility tours.

"Each Tigerette works hard and plays a very improtant part in the Auburn football program," Williams said.

Another Warrior down

Former Thompson football coach Larry Simmons and current Thompson coach Doug Wheeler join Mr. and Mrs. John Douglass, Jr. of Alabaster in celebrating their son John's scholarship signing with the University of North Alabama. (photo by John Hood)

UNA signs Douglass

The Thompson Warriors have added yet another outstanding football player to the college ranks.

John Douglass -- a 6'3" 225 pound tackle -- was recently signed by the University of North Alabama on a four-year football scholarship.

The Alabaster football standout averaged a grading of 70 percent for every game the Warriors played last season. "That grades him as a winner," said coach Doug Wheeler.

"He is really young. He just turned 17 and I feel he's got a lot of playing time," Wheeler added of Douglass' college future. "I feel that he will mature and he can handle even more weight."

According to the Warrior coach, Douglass did not play much football before his senior year but he worked hard and played in every game last season.

Douglass is the son of Mr. and Mrs. John Douglass, Jr. of Alabaster.

Vincent retains honor

The team that put the Vincent Yellow Jackets on ice as far as state championships go, found themselves on the slab last Saturday in Tuscaloosa.

But even R.C. Hatch, which ultimately lost to Headland 71-63, could not deny the Yellow Jackets their own share of glory.

Vincent received both a semi-finalist trophy and saw brothers Bruce and Tony Hamilton recognized for all state honors.

For the record, Bobby Jackson scored 24 points and pulled down 19 rebounds to give Headland the 2A state title and a 34-2 record.

At any rate, the way things turned out, the Yellow Jackets still rank among the top four 2A high school basketball teams in Alabama for the 1983-84 season.

Turkey callers to compete

The Fourth Annual Southeastern Open Turkey Calling Championships will be held at Montgomery Civic Center, Wednesday, March 14 at 7 p.m.

Three divisions will make up the competition: Professional, Amateur, and Junior. Trophies will be awarded in all divisions.

Professional Division calls will include Tree call of hen, Old hen yelp, Fly down cackle of a hen turkey, Young turkey gobble, Caller's best call.

Amateur division: Tree call of hen, Old hen yelp, Fly down cackle of a hen turkey, Cluck, Caller's best call.

Junior division: Cluck, Yelp, Cackle, Gobble, Caller's best call.

Softball leagues plan registrations

A meeting for all teams interested in playing for the Columbiana Men and Women Slow Pitch Softball League is scheduled for Friday, March 9.

The meeting slated for 7:30 p.m. in the Columbiana Recreation Building will be used to inform participants of league rules as well as to register participating teams for action, according to league president Hank Lucas.

For more information, call 669-9856 before 10 p.m.

* * * *

According to David Seales, Camp Branch is changing from an open league to a men's church softball league this season.

Camp Branch womens' softball will be handled by the YMCA this year, he said, but the men's league will be open to all area church teams.

To get things started, Seales said a meeting of participating teams will be held at the Camp Branch Community Center, Friday, March 9 at 7:30 p.m.

For more information, Seales suggests that church softball team officials call him at 663-5285, or contact league commissioner Eugene Carden at 663-7613.

Blind kicking

This way! No! That way!...If the instructions sound difficult to follow, put yourself in the blindfold of Pelham freshman Micael Clark. Without being able to see, Clark has to try to kick a fieldgoal from the hold of Freddie Bilings while Julie McAlvey attempts to point him in the right direction. It's all part of the Pelham Superstars competition held last Friday. (photo by Fred Guarino)

Top steers win at county show

Awards of $1,500 were given out during the annual FFA / 4-H, Shelby County Steer Show Saturday.

Dawn Tate, a 4-H'er from Harpersville, captured 'Grand Champion' honors for her heavy-weight, 'Class 6' prize winning steer. The daughter of Mr. and Mrs. Paul Tate of Harpersville, she won a total of $150 cash, a $50 savings account, and trophies with her steers.

Todd Atchison, a 4-H'er from Chelsea, was reserve champion. Dawn's brother, Jamie Tate, won the 'Junior Showmanship' award.

Wayne Jones and breeder Joe Arledge won the 'Best Shelby County Calf and Breeder' award.

Twenty-six steers were presented in the show by county 4-Her's and members of Future Farmers of America.

"There's no doubt in my mind" said extension agent John Jones, "that this was the best show we've had in the county."

Winners are competing this Wednesday and Thursday in the district show in Birmingham. Winners from the district will advance to state competition March 12-14 in Montgomery.

All first place class winners received $50, and cash prizes in $5 decrements were awarded down to $30 for fifth place. The steers were judged by Dr. Richard Deese of Auburn University.

First through third place class winners were, respectively:

•Class 1 -- Wayne Cofer, Montevallo; Jimmy Nash; Karla Hawks

•Class 2 -- Jamie Tate, Harpersville; Bob Peete; Tommy Layton

•Class 3 -- Scott Salter, Moore's Cross Roads; Norman Payne; Jonathan Bates

•Class 4 -- Jessica Ann Eisenberg, Calera; Todd Atchison; Scott Atchison

•Class 5 -- Jonathan Bates, Montevallo; Lance Byrd; Bryan Hoagland

•Class 6 -- Dawn Tate, Todd Atchison, Wayne Jones

•Best calf and breeder -- Wayne Jones; Lance Byrd; Robby Johnson.

The show was sponsored by the Shelby County Cattleman's Association, Alabama Department of Agriculture and Industries, the county extension office, and a host of area businesses and individuals.

Steer champions

Dawn Tate (right) shows off her Shelby County Steer Show grand champion with the help of reserve champion winner Todd Atchison (left).

Beautiful winners

Winners in the Miss Chelsea beauty pageant were: (junior winners on front row) Annette Parker, 4th runner up; Meredith Sherrell, 3rd and Miss Congeniality; Wendy Massey, Junior Miss Chelsea; Tina Landers, 1st; Sherry Smith, 2nd. The senior court consisted of: Lori Foster, 2nd and Miss Congeniality; Diane Smith, 3rd; Dawn Wilson, Miss Chelsea and tie for Miss Congeniality; Kim McManus, 1st; Deborah Shirley, 4th.

PHS seniors earn honors

Three seniors from Pelham High School have been recognized as winners of the 1984 United States National Award by the United States Achievement Academy.

Scott Davis, the son of Mr. and Mrs. James S. Davis of Pelham received his award for science.

Kevin J. Young, the son of Mr. and Mrs. Jerry W. Young, received his award for mathematics.

Mary Ann Peel has received an award for mathematics. She is the daughter of Mr. and Mrs. J. V. Peel of Pelham.

Peel plans to attend the University of Alabama after graduation.

Talent needed

Can you sing? Dance? Play piano? Act or tell jokes?

The Montevallo PTO is seeking such people for its Talent Show on April 13. Cash prizes and door prizes will be presented.

Auditions for the show are set for 9 a.m., Saturday, March 24, in the MHS auditorium.

For more information: 665-5451, Martha Kelly.

Place your order for Easter Baskets Now!

★ Purse yarn
★ Crochet supplies
★ Macrame cord ★ Gifts

Help the Easter Bunny

10% Off Purchase!
With this ad only...
Special good thru 3-17-84

KITTY'S YARN
Co. Hwy. 30 Between
Columbiana and Wilsonville
669-6997
Hours 8:30 - 5:30
Closed Wednesday

CITY OF MONTEVALLO
53 So. Main Street
MONTEVALLO, ALABAMA 35115
665-2555 or 665-1264

WHAT TO DO IF YOU SMELL GAS.

Natural gas has no odor of its own. We add one for your protection. Her's what you should do if you smell gas.

If the odor is slight, and it's near an appliance, it may simply mean a pilot light is out and needs relighting. But if there's any doubt, give us a call.

If the odor is strong, leave the building. Don't flip the light switches. Don't use any other electrical equipment. Don't light a match or candle or try to find the leak yourself. Be sure everyone is out, and call us from a neighbor's phone.

If the odor is outdoors, call us immediately. Don't wait for others to do it.

You can reach us anytime. If you smell gas, one of our servicemen will come right to your home and make a thorough inspection.

Natural gas is one of the safest energies you can use. And together we'll keep it that way.

Dexter
PEST CONTROL
STOPS TERMITES AND PESTS
-SINCE 1953-

Phone
665-5485
or
942-3963
Most Prices Quoted On The Phone
DR. E.B. VINSON (Ph. D)
Auburn Trained Expert directs Service for Homes

FOR ALL YOUR BUILDING NEEDS

Holcombe
BUILDING SUPPLY
Columbiana - 669-6731
Montevallo - 665-1281
Harpersville - 672-2224
Chelsea - 678-8064

Watch For Spiller Furniture Ad...
IN NEXT WEEK'S REPORTER!

Bill's Dollar Store
★ SUPER SPECIAL ★
From Magic Camera
20 Portraits in Living Color
★ One per subject Two per family
★ Variety of Poses
★ All Ages
2 - 8 x 10
3 - 5 x 7
15 - Wallets

$1.95 Plus Tax When Photographed
Groups $2.00 Extra
$11.00 Plus Tax on Delivery
Total Package Price $12.95 Plus Tax
Tell your friends - they will love our color too!
BILL'S DOLLAR STORE
Saturday, March 10 from 10-5
Montevallo, AL
Minors must be accompanied by parent

24 Hour Banking Now Available At
A FULL SERVICE BANK
Merchants & Planters Bank
MONTEVALLO
FDIC

Just made for you™
NEW NACHOS BELLGRANDE™

A different taste bite after bite.

Take a crisp tortilla chip and scoop up some tangy cheese sauce and cool sour cream. Now take another chip and dig into seasoned ground beef and red ripe tomatoes. Yes, with Taco Bell's new Nachos BellGrande, your choices are endless.

So try a chip topped with beans and jalapeños or cheese and ground beef... or, well, you get the idea. And like everything else at Taco Bell, our new Nachos BellGrande is just made for you.

1556 FIRST STREET N.
ALABASTER

THIS COUPON GOOD FOR A
5¢ Medium Soft Drink with the purchase of Nachos BellGrande™ at full price.
PLEASE PRESENT THIS COUPON WHEN ORDERING.
LIMIT ONE COUPON PER PERSON PER VISIT
NOT GOOD WITH ANY OTHER OFFER
CASH REDEMPTION VALUE IS 1/20TH CENT
GOOD ONLY AT PARTICIPATING TACO BELL® RESTAURANTS
OFFER EXPIRES APR. 10, 84
TACO BELL. Just made for you.

THIS COUPON GOOD FOR
Two Regular Tacos, Two Medium Soft Drinks and Nachos BellGrande™ for $3.99
PLEASE PRESENT THIS COUPON WHEN ORDERING.
LIMIT ONE COUPON PER PERSON PER VISIT
NOT GOOD WITH ANY OTHER OFFER
CASH REDEMPTION VALUE IS 1/20TH CENT
GOOD ONLY AT PARTICIPATING TACO BELL® RESTAURANTS
OFFER EXPIRES APR. 10, 84
TACO BELL. Just made for you.

THIS COUPON GOOD FOR A
19¢ Regular Taco with the purchase of Nachos BellGrande™ at full price.
PLEASE PRESENT THIS COUPON WHEN ORDERING.
LIMIT ONE COUPON PER PERSON PER VISIT
NOT GOOD WITH ANY OTHER OFFER
CASH REDEMPTION VALUE IS 1/20TH CENT
GOOD ONLY AT PARTICIPATING TACO BELL® RESTAURANTS
OFFER EXPIRES APR. 10, 84
TACO BELL. Just made for you.

WED. THRU SAT.

Kmart®

The Saving Place®

Savings from our garden shop

Garden Shop Will Open At 8 A.M. Saturday, March 10

PLU-340

6.97

4-Gal. Shrubs
Assorted healthy evergreens ready for landscaping.

17.88 PLU-332

3-Cu. Ft. Wheelbarrow
Garden cart wheelbarrow with nylon bearings. Red.

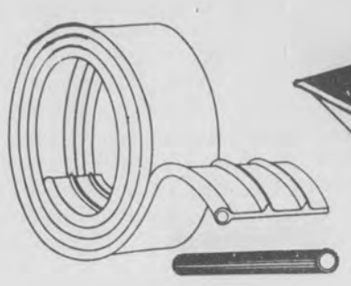

2.77 PLU-333

20' Vinyl Lawn Edging
Conforms to any shape. Resists rotting; long-lasting.

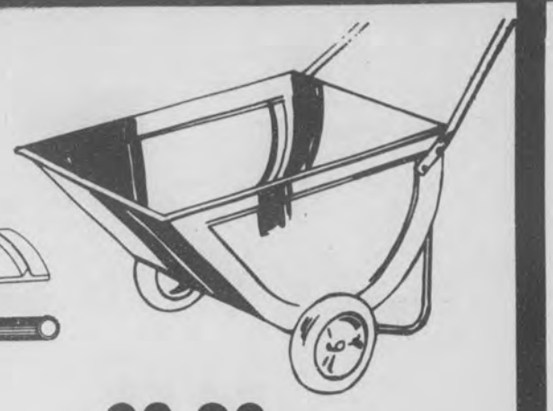

23.88 PLU-334

4-cu. ft. Capacity Garden Cart
Work-saving steel cart with baked-on enamel finish. Tilts flush to ground. Semi-pneumatic tires.

83¢ PLU-323

10" dia. Hanging Basket
Plastic hanging basket in choice of decor colors.

PLU-328

1.97

1-Gal. Azaleas
1-gal. container grown azaleas in a garden of colors.
PLU-329 **2-Gal. 4.97**

1.97 1-Gal. PLU-327

Ready-To-Plant Shrub
Evergreens brings year-round beauty to your home.

2.17 PLU-321

Jobe's Tree Spikes
Jobe's tree food, shrub or fruit fertilizer spikes. Save.

$1 PLU-322

20-Quart Potting Soil
For all plants. Odorless, sterile, ready for use. Won't burn. Save now.

1.57 PLU-330

40-lb. Organic Peat
For keeping lawns, gardens, shrubs healthy.
*Net wt.

67¢ PLU-331

Plant Food Spikes
They're solid spikes of pre-measured plant food. Just push in soil. Lasts 60 days.

2.66 PLU-326

Colorful Rose Bushes
#1½ grade promotional rose bushes. Climbing and floribundas.

Throttle Control on Handle

Mower May Vary Depending on Location

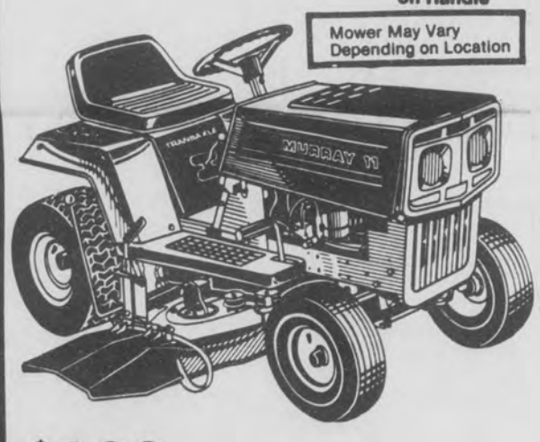

$899 PLU-337

36" Riding Mower with 11-HP Engine
Mower has 36" cut, transaxle transmission, differential. 12-volt battery with alternator, electric start.

PLU-336, **Grass Catcher Kit** For Only..... 16.88
PLU-338, **Tune-Up Kit** For Only..... 2.57
PLU-339, **Spark Plug,** for only 99c

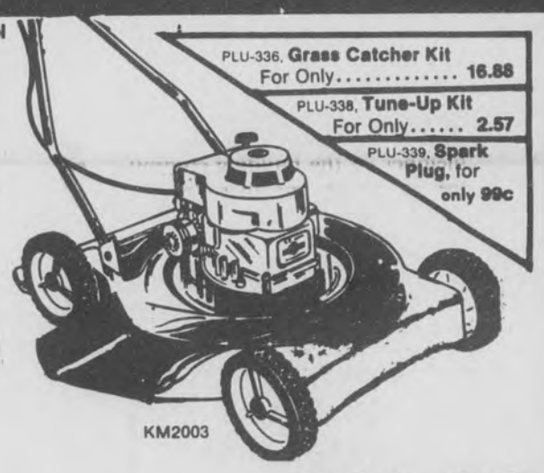

KM2003

PLU-335 **124.88**

20" 3-HP Rotary Mower
Features Briggs & Stratton® engine, throttle control on handle, side discharge.

PLU-325

VIGORO LIQUID PLANT FOOD
A fine lawn, flower and vegetable garden plant food, excellent for container plants. Gal.

Your Choice **3.97**

VIGORO LIQUID IRON
Special easy-to-use liquid form of iron to correct iron deficiency in shrubs, plants and vegetables. Gal.
PLU-324

EARLY BIRD SPECIALS

Specials below good Sat., March 10, 8 A.M. to Noon. In stores with Patio and Garden Shop Centers

Kmart COUPON

1.66 WITH COUPON 8 A.M. to Noon March 10

3-Cu. Ft. Bag Bark
Decorative bark nuggets for garden and landscape use.

Kmart COUPON

1.27 WITH COUPON 8 A.M. to Noon March 10

50-lb.* Bag Lime
For lawn or garden. Free flowing, non-burning extended release.
*Net Wt.

Kmart COUPON

2.77 WITH COUPON 8 A.M. to Noon March 10

8' Treated Decorative Landscape Timbers
3½"x5"x8"; pressure-treated to resist decay.

Kmart COUPON

19.88 WITH COUPON 8 A.M. to Noon March 10

25-Lb.* Fescue Seeds
For a beautiful, green lawn try Kentucky 31 Fescue grass seed.

Kmart COUPON

5-Lb. Box

2 For $3 WITH COUPON 8 A.M. to Noon March 10

5-Lb. Azalea Food
Kmart Azalea, Camellia and Rhododendron Food.

Kmart COUPON

1.37 WITH COUPON 8 A.M. to Noon March 10

40-Lb.* Vita Humus® Soil
Ideal top dressing soil for patching, potting, planting.

Kmart COUPON

2 For $3 WITH COUPON 8 A.M. to Noon March 10

Assorted 5" Shrubs
Beautiful shrubs in 5" sq. pot. Save now.

SUN HOURS 1 P.M. TO 6 P.M.
STORE HOURS 9:30-9:00
ROEBUCK
INTERSECTION RT 11 & 75

SUN HOURS 1 P.M. TO 6 P.M.
STORE HOURS 9:30-9:00
GREEN SPRINGS
816 GREEN SPRINGS HWY

SUN HOURS 1 P.M. TO 6 P.M.
STORE HOURS 9:30-9:00
MIDFIELD
40 MIDFIELD PLACE

SUN HOURS 1 P.M. TO 6 P.M.
STORE HOURS 9:30-9:00
EASTWOOD
7845 CRESTWOOD BLVD

SUN HOURS 1 P.M. TO 6 P.M.
STORE HOURS 9:00-9:00
GARDENDALE
901 DECATUR HWY

SUN HOURS 1 P.M. TO 6 P.M.
STORE HOURS 9:30-9:00
HOOVER
1767 HWY 31 SOUTH

SUN HOURS 1 P.M. TO 6 P.M.
STORE HOURS 9:00-9:00
PELHAM
MONTGOMERY HWY U.S. 31 SO

'WE'VE GOT IT GOOD' IN SHELBY COUNTY

Varden - Jackson plan wedding date

Pete Varden and Mrs. Connie Glaze of Clanton announce the engagement of their daughter, Melanie Dawn Varden, to Rodney L. Jackson, son of Mrs. Alvis Chandler of Clanton, and the late Bobby Jackson.

The bride-to-be is the granddaughter of Mrs. John Powell of Clanton, James Cole of Leeds and Mr. and Mrs. Bernie Varden of Jemison. She is a 1983 graduate of Jemison High School.

The prospective groom is the grandson of Mr. and Mrs. Harvey Jackson of Alabaster, Mrs. Myrtle Smitherman of Pea Ridge, and the late Archie Franklin Smitherman. He attended Montevallo High School, is a 1978 graduate of Sidney Lanier High School and is employed in Montgomery.

A March 30 wedding is planned at Mineral Springs Baptist Church at 7 o'clock in the evening. No formal invitations will be sent. All friends and relatives are invited.

United Way helps needy with free food

The United Way Montevallo Area Services Center will be distributing food on an emergency basis on Wednesday, March 21 from 9 until 3 at its distribution center location, 16 Middle Street, Montevallo.

This food will be available on a limited basis to residents of Shelby County who are either unemployed or of low income. Applicants must furnish identification and income restrictions will apply.

A separate distribution day has been reserved for the handicapped and elderly. They may pick up food Tuesday, March 20 from 1-4 p.m.

For more information: 665-1942.

JOSHUA M. HARDIN

Joshua Matthew Hardin celebrated his first birthday on Feb. 25 with a Mickey Mouse party.

Parents of the birthday boy are Matt and Kay Hardin of Calera. Grandparents are Mr. and Mrs. Paschel Allen of Pea Ridge and Mr. and Mrs. Curtis Hardin of Calera.

MRS. KENNETH W. CHERRY
...the former Regina Channell

Channell and Cherry get married

Miss Regina Channell and Mr. Kenneth W. Cherry were married Saturday, March 3 in a 1 o'clock afternoon ceremony at the Alabaster Church of God. A reception followed.

Parents of the couple are Rev. and Mrs. Aaron Channell of Alabaster, and Mr. and Mrs. C.E. Cherry of Columbiana.

Lisa Conn served as maid of honor for the bride. Other attendants were bridesmaids, Kelly and Shelly Lowery, and flowergirl, Kristy Lawley.

Bo McQueen was bestman. Steve Cherry and Lance Hutchison served as groomsmen, and Aaron Sellers was the ringbearer.

The couple will make their home in Columbiana.

News from all around

by Iris F. Smitherman

Congratulations to Randy and Gail Bright of Columbiana, who are the parents of a son.

Randy Lloyd Jr. was born Feb. 29 at Shelby Medical Center and weighed 9 lbs. 11 oz. He was 21½" long.

Grandparents are James and Christine Ledlow of Midfield, and Ruth Bright of Columbiana. Odell Ledlow of Bessemer is the newborn's great-grandmother.

* * * *

Krystal Nichole Davis celebrated her 3rd birthday on Feb. 26 with family and friends, including her sister, Maria.

She is the daughter of Malcolm and Cindy Davis of Helena. Grandparents are Dorothy Davis of Helena and Charles and Jewell Stanley of Shelby.

* * * *

Rev. Richard Cunningham, pastor of Mt. Olive Baptist Church, will be the guest speaker at a lenten service on March 14.

First United Methodist Church of Alabaster (formerly Central United) will host the service and luncheon from 12:05 p.m. to 1 p.m.

A nursery will be provided.

The church is located on Hwy 119 in Alabaster. For more information: 663-0509.

* * * *

The importance of early cancer detection was stressed by Sherry Wilson, of the Shelby County Health Department, as she spoke to 16 members of the Pelham Homemakers Extension Club at the February meeting.

During the business meeting, plans were made for the club to attend the homemakers' district meeting on Feb. 28 at the 4-H Center in Columbiana. Members were also urged to continue to save items for recycling. A pickup trailer for these items will be parked on the lot of the First Baptist Church of Pelham during the third week of each month to receive these items.

New member, Shirley Horness, was welcomed. Hostess for the meeting was Carol Jenkins.

* * * *

Matthew Jay is the name chosen for the new son of Bob and Tanya Gunter of Camp Branch. He was born Feb. 27 at Brookwood Medical Center and weighed 9 lbs. 13 oz.

His older brother, Scott, welcomed him home.

Grandparents are Mr. and Mrs. Floyd Blankenship of Camp Branch, and Mr. and Mrs. L.E. Gunter of Andalusia.

* * * *

If you have any news of social interest, please call Iris at 669-3131 during office hours. Deadline: noon Monday.

* * * *

Ben Elliott III is the new kid on the block in Hueytown. He was born Feb. 10 at Brookwood Medical Center to Mr. and Mrs. Ben Lavender Jr.

Grandparents are Mr. and Mrs. Ben Lavender of Columbiana, and Mr. and Mrs. Preston O'Berry of Birmingham.

* * * *

Happy birthday to Mary Jane Emfinger of Aldrich on March 8, to Roxie Creamer Scott who will celebrate her 91st birthday on March 9, to Violet Powell of Columbiana and Peggy Stringfellow of Alabaster on March 10, to Eloise Terrell of Pea Ridge on March 11, and to Kim Russell of Shelby on March 12. Belated birthday wishes are extended to Betty Carter, March 6, and to Staci Wilson of Alabaster, March 7.

NICOLE ANN ZITO

Two-year old Nicole Ann Zito of Pelham was selected 'Northeast Jefferson County Baby Hemisphere' on Feb. 25 at the Don Hawkins Community Center in Roebuck.

Young Zito will compete in the 'State Hemisphere' pageant scheduled for June 12-16 in Birmingham. The winner of that competition will compete in the national pageant to be televised live from Miami.

She is the daughter of Mr. and Mrs. Benny Zito of Pelham.

Watch For Spiller Furniture Ad...
IN NEXT WEEK'S REPORTER!

VOTE FOR
KARL ELEBASH
TUSCALOOSA
DELEGATE, 7th DISTRICT
ALABAMA REPUBLICAN PRIMARY
MARCH 13, 1984
Pledged 100% to Ronald Reagan
Paid Political Advertisement, Karl Elebash, Tuscaloosa, AL

Obituaries

BONNIE SUE PATE

Bonnie Sue Pate, 46, of Randolph, died February 27 at Brookwood Medical Center.

She is survived by her husband, U.V. Pate; sons, Norman E. Pate and Joseph Darryl Pate; sisters, Frances Smith of Green Pond, Dorothy Middlebrooks of Woodstock, Vivian Harrell of Birmingham, and Juanita White of Leeds; and a brother, Norman E. Bush Jr. of Arlington, Tex.

Funeral services were held March 1 at Union Springs Baptist Church, with interment in the adjoining cemetery.

CHRISTOPHER LANGSTON

Twenty-five year old Christopher C. Langston of Centreville died March 3 in Shelby.

He is survived by his wife, Rebecca; a daughter, Kandise Dawn Langston of Centreville; parents, Mr. and Mrs. A.L. Langston Sr. of Alabaster; brothers, Ronnie Langston of Panama City, and Lee Langston of Shelby; a sister, Reba Holt of Pelham.

Funeral services were held March 5 at First Baptist Church of Alabaster, with burial in Jefferson Memorial South.

DOC JONES

Doc Jones of Columbiana, died March 3 at Shelby Medical Center.

He is survived by his wife, Virgie Mae; a son Doc Allen Jones of Birmingham; and nephew, Frank Davis.

Funeral services were held March 5 at New Bethesda Church, with burial in the adjoining cemetery.

ETHEL L. BOOTHE

Sixty-five year old Ethel L. Boothe of Columbiana died February 27.

She is survived by her husband, Billy Ray Boothe of Lines, Calif.; a son, Jerry Wayne Lucas of Tuscaloosa; brothers, Billy Wayne Lacey of Pelham, Eugene Lacey of Lamont, Calif., and Leon Lacey of Birmingham; sisters, Evelyn Boothe of Birmingham, Mable Boothe of Columbiana, and Margaret Sellers of Montevallo.

Funeral services were held March 1 at Hoffman-Rocko Chapel, with burial in Macedonia Cemetery.

CLARA ETHEL HOWARD

Clara Ethel Howard, 74, died March 2 at her Route 1, Sterrett home.

She is survived by sons Jackie Howard of Sterrett, Richard Howard of Vandiver, and Ben Howard of Hueytown; daughters, Liddie McGuire of Sterrett and Pearlene Henley of Portage, Ind.; brothers, Alex Gallups of Dolemite, Sam Gallups of Wilsonville, and Grady and Gordon Gallups, both of Sylacauga; 21 grandchildren and 14 great-grandchildren.

Funeral services were held March 5 at Kilgore Funeral Home Chapel in Pell City, with burial in Beulah Baptist Cemetery.

SYBIL A. HOLCOMBE

Fifty-two year old Sybil A. Holcombe of Columbiana died March 1 at Shelby Medical Center.

She is survived by her husband, Harvey; a daughter, Rosemary Holcombe of Columbiana; son, Charles Blythe of Birmingham; her mother, Fannie Glenn of Birmingham; sisters, Ruth Ramsey of Montgomery and Judy Cockerham of Indiana; brothers, Chesley Mitchell of Birmingham, Frank Glenn of Birmingham, Gevon Glenn of Vincent, and Charles Glenn of Columbiana.

Graveside services were held March 1 at Summer Hill Cemetery.

AVERY E. STRICKLIN

Shelby resident Avery E. Stricklin, 87, died February 29 at Bessemer Carraway.

He is survived by sons, Loyal, Mancil and Maburn Stricklin, all of Shelby; daughters, Esther Lawson of Nashville, Ondie Huffman of Montgomery, Elenor Oswald of Fla., and Sara June Stricklin of Columbiana; 28 grandchildren and 38 great-grandchildren.

Graveside services were held March 1 at Spring Creek Cemetery.

NORSE D. LUKER JR.

Norse D. Luker Jr., 52, of Helena, died February 28 in his home.

Mr. Luker was a member of the First Baptist Church of Alabaster, where he was an active member of the building committee, a choir member, and a deacon. He was a mason, and a veteran of the Korean War. Luker was self-employed as a contractor, and owned Luker Construction Company.

He is survived by his wife, Martha B. Luker; daughters, Rebecca Luker and Suzanne Kirby, both of Helena; sons, Stephen Luker of Nashville and Roger Luker of Helena; a grandson, Nicholas Kirby Jr. of Helena; his mother, Nola Johns Luker of La Porte, Tex.; sisters, Lillian Styron of Pasadena, Helen Pocase of La Porte, Tex., Ethel Stephens of Prichard, Lillie Bagley and Mildred Osborn, both of Thomasville.

Funeral services were held March 1 at the First Baptist Church of Alabaster, with burial in Elliottsville Cemetery.

ELMA MOORE JONES

The mother of Shelby County Extension Agent John E. Jones, Elma Moore Jones, died on February 28 at Shelby Medical Center.

Mrs. Jones, 86, had made her home in Cullman in recent years and was visiting her son and family in Columbiana. Funeral and burial services were held in Tuscaloosa.

FREE

25 BABY CHICKS
HEAVY BREED
with the cash purchase of
100 lbs. CO-OP
Chick Starter Crumbles
Offer good March 8 only
Mid-State Farmers Co-Op
RANDY HUMPHRIES, MANAGER
502 Highway 70, COLUMBIANA PH. 669-7082

CLAY'S DISCOUNT FABRIC AND READY TO WEAR
South Main Street
Next door to Columbiana Drug
STORE HOURS: 8:30 a.m. - 5 p.m.
New Spring Fabric!
New Spring...
BLOUSES, FASHION PANTS AND SKIRTS
QUILT BATTING Polyester
72x90 $2.98
96x108 $3.98
Large Selection Spring Summer PRINTS
Poly and Cotton
45 In. wide or Bolts
$1 yd.
Patterns & Fabric for Care Bears
– CRAFTS –
• Doll Heads & Patterns
• Beads & Thread
• Candle wicking books
• Chenille Stems & many other items...
Clearance prices continue on these items:
LARGE SELECTION BLOUSES
$4.00 Each
PULL-ON PANTS
$3.98
FASHION PANTS
Sizes 10-20
$8.00 Pair
LADIES SUITS
2 Piece
$8.00
LADIES JEANS
20% Off Reg. Price

Church events around the county

Mt. Era United Methodist Church will host a gospel singing on March 11 beginning at 1:30 p.m.

Guest singers will be the Pathway Quartet of Bessemer.

The church is located on Hwy 26.

Everyone is invited to attend.

* * * *

The WM Ladies of the Aldrich Assembly of God Church will host a sale on Saturday, March 10 from 9 a.m. to 3 p.m.

Items available will be hot dogs, baked goods, doughuts, crafts and clothes.

The event will be held in the basement of the church, located on Hwy 10 just west of Montevallo.

* * * *

The regular monthly Saturday night singing will begin at 7 p.m. on March 10 at Calcis Baptist Church.

Featured guests will be the Gospel Travelers Quartet of Pell City.

The church is located on Hwy 25 between Sterrett and Vincent.

Everyone is welcome.

* * * *

Old Chapel Methodist Church will host its monthly singing on Saturday evening, March 10 at 7.

The Christian Echoes will be the guest singers.

All interested persons are cordially invited.

* * * *

The Soundsmen Quartet will be the featured singers this Sunday afternoon at 2 at Maylene Chapel.

The church is located behind the post office, just off of hwy 17.

Unique privilege

Shelby County native Ann McEwen got the unique privilege to meet Pope John Paul II following mass in his private chapel at the Vatican. McEwen, a finance analyst at St. Vincent's Hospital, was on a pilgrimage arranged by the diocese of Birmingham. A 1974 graduate of Shelby County High, she is the daughter of Mr. and Mrs. Ralph McEwen of Columbiana.

Legal notices

LEGAL NOTICE

Sealed bids for rennovation of Town Hall in Vincent, Ala are solicited, will be opened at regular meeting of Town Council on Tuesday, March 20th, 1984 at 7:00 o'clock P.M. Plans available Town Hall Mon.-Fri. 8:00 - 12 A.M. Licensed contractors required. Rights reserved to deny any or all bids.

Nolen Clinkscales
Mayor

March 1,8,15, 1984 No. 219

LEGAL NOTICE

State of Alabama
County of Shelby

Notice is hereby given that a bill substantially as follows will be introduced in the Legislature of Alabama and appication for its passage and enactment will be made, to-wit:

A Bill to be Entitled
AN ACT

To authorize the Shelby County Commission to adopt, amend and provide for the enforcement of certain building codes which shall apply in certain areas in said county; to prescribe the manner of adopting such codes; to authorize the prescription and collection of certain fees necessary to effect the enforcement of such codes and to prescribe penalties for violation of such codes.

BE IT ENACTED BY THE LEGISLATURE OF ALABAMA:

Section 1. This act shall apply only in Shelby County, Alabama.

Section 2. When used in this act the word "code," unless the context clearly indicates a different meaning, shall mean: not less restrictive than the Southern Building Code, as of the date of this act, (and its companion codes on plumbing and gas, all as produced by the Southern Building Code Congress, and the National Electrical Code of the National Fire Protection Association).

Section 3. The Shelby County Commission may by reference, adopt, amend, and provide for the enforcement of the code. Such code, when adopted as herein authorized, shall apply to and govern in all unincorporated areas of the county and also in those parts of the county lying within the corporate limits of municipalities which have not adopted and are not enforcing municipal building codes. Such commission may also repeal any such code after having adopted it.

The code shall not be adopted by such commission except after a public hearing on due notice thereof by publication in a newspaper published and of general circulation in such county. Such notice shall be published at least ten days before the hearing. The text of the code which it is proposed to adopt by reference shall be made available for inspection at the county courthouse. Nothing herein shall be construed to require the setting out in full of the text of the proposed code in the notice of the hearing nor in the resolution or ordinance; but such code or amendments thereof shall be properly identified as to date and source in the notice and in the ordinance or resolution adopting it and a copy thereof shall be attached to such ordinance or resolution.

A copy thereof shall also be filed in the office of the clerk of the county commission and in at least one other county office where such copies will be available for public use, inspection and examination.

When Shelby County has adopted the code by reference pursuant hereto, the officer administering such code may adopt administrative regulations which incorporate by reference such subsequent changes and amendments of the code, properly identified as to date and source, as may be adopted by the agency or association which promulgated the code, if such officer finds that the changes and amendments conform to nationally recognized standards or accepted engineering practices.

Any administratice regulations which incorporate building code amendments by reference shall become effective upon the expiration of sixty calendar days following the promulgation of the regulations, unless within that period of time the county commission adopts a resolution or ordinance disapproving of such administrative regulations.

Section 4. The county commission shall have the authority for and the responsibility of enforcing the provisions of this act. The county commission having established an enforcement program for such code, is hereby further authorized and empowered to prescribe and exact fees and charges based on a percent of the total value or cost of the project, to be paid for inspections and other administrative services. Such fees and charges collected pursuant to this act shall be paid into the county treasury.

Section 5. Any person violating any of the provisions of this act or failing to comply with any of the provisions of this act after ten days written notice of an enforcement agency shall be guilty of a misdemeanor punishable by a fine of not more than five hundred dollars of thirty days in jail, or both, and a penalty of one hundred dollars per day during continuance of the violation.

Section 6. This act shall not be construed to impair or limit in any way the power of the county commission to enjoin or abate public nuisances within its jurisdiction.

Section 7. Nothing in this act shall be construed as abrogating or otherwise affecting the power of any state department or agency to promulgate regulations, make inspections, or approve plans in accordance with any other applicable provisions of law not in conflict with the provisions herein.

Section 8. This act shall be liberally construed as being additional authority for the Shelby County Commission to adopt ordinances relating to the establishment and enforcement of minimum standards for buildings, dwellings, and the structures of all types and descriptions used for human habitation and occupancy. The authority conferred by this act is cumulative to and in addition to other existing legal authority.

Section 9. Mobile Homes, as defined in Section 24-5-2 of the Code of Alabama 1975, are specifically excluded from the provisions of this act.

Section 10. The following exceptions shall be excluded by the county commission from the provisions of these minimum codes:

1. One and two family dwellings and out buildings in connection therewith.

2. Farm buildings or farm structures.

Nothing in these minimum codes shall apply to any building or project authorized or licensed by the Nuclear Regulatory Commission, or the Federal Power Commission. The county commision may modify these minimum codes for application within its area of jurisdiction by adopting provisions more stringent than the codes set forth above, and also may amend and revise these codes by adopting more recent amendments or additions of the named codes.

Section 11. The provisions of this act are severable. If any part of this act is declared invalid or unconstitutional, such declaration shall not affect the part which remains.

Section 12. This act shall become effective immediately upon its passage and approval by the Governor, or upon its otherwise becoming a law.

March 1,8,15,22, 1984 No. 223

LEGAL NOTICE
Sheriff's Sale

By virtue of execution issued out of Circuit Court of Jefferson County, Alabama, and to me directed whereby I am commanded to make the amount of a certain judgment recently obtained against Barbara Strickland aka Barbara W. Strickland in favor of Am-South Bank N.A. - Case No. CV-83-2074 and First Alabama Bank of Birmingham - Case No. CV-83-2411 out of the goods, chattels, lands and tenements of the said Barbara Strickland aka Barbara W. Strickland, I have levied on the following property, to-wit:

58-10-6-13-0-001-005

N½ (N 669') of NE ¼ NW ¼ Sec 13, T 19 S, R 2 W, less Rd. ROW CA AC 19.00 DB 290, P 871, 09/18/1974, DB 271, P. 786, 01/03/1972 Beat 12.

Therefore, according to said command, I shall expose for sale at public auction, all the right, title and interest of the above named Barbara Strickland aka Barbara W. Strickland in and to the above described property, on the 2nd day of April 1984, during the legal hours of sale, at Courthouse in Shelby County, Alabama.

Dated at Columbiana this 28th day of February 1984

J.F. Glasgow
Sheriff of Shelby County, Alabama

March 8,15,22, 1984 No. 234

LEGAL NOTICE
Notice of Sale

1971 Ford station wagon, white in color, VIN: 1U76K163716, Alabama Tag: DPZ-852 To be auctioned off at 2:00 pm, March 31, 1984 at Dixie Wrecker Service Impound Lot; 12th Street and 18th Avenue in Calera.

March 8,15,22,29,1984 No. 236

LEGAL NOTICE
Mortgage Foreclosure Sale

Default having been made in the payment of the indebtedness secured by that certain mortgage executed by Johnny Duke and wife, Mary Elaine Duke to Real Estate Financing, Inc., on the 6th day of August, 1983, said mortgage being recorded in the Office of the Judge of Probate of Shelby County, Alabama, in Book 435, at page 224, which said mortgage was duly transferred and assigned to Federal National Mortgage Association, a corporation organized under an Act of Congress and existing pursuant to the Federal National Mortgage Association Charter, having its principal office in the City of Washington, District of Columbia, on September 7, 1983, by instrument recorded in Book 52, at page 586, in said Probate Office, the undersigned, Federal National Mortgage Association, as transferee, under and by virtue of the power of sale contained in said mortgage, will sell at public outcry to the highest bidder for cash, in front of the main entrance of the Courthouse at Shelby County, Alabama, on the 2nd day of April, 1984, during the legal hours of sale, the following described real estate situated in Shelby County, to-wit:

From the Northeast corner of the NW ¼ of Section 24, Township 18 South Range 1 East, run Southwardly along the East line of said ¼-¼ a distance of 249.26 feet; thence continue in a straight line along said ¼-¼ a distance of 235.00 feet; thence right 69 deg. 42 min. a distance of 1118.16 feet to a point on the East right of way line of Alabama Highway No. 25; thence right 94 deg. 25 min. 30 sec. along the East line of said Alabama Highway No. 25 a distance of 137.56 feet to the point of beginning; thence continue in the same direction a distance of 97.44 feet to a point; thence turn right an angle of 86 deg. 15 min. and run a distance of 153.63 feet to a point; thence turn to the right an angle of 89 deg. 40 min. and run a distance of 96.31 feet; thence turn an angle of 90 deg. to the right and run along the Northern line of road easement 160 feet to the point of beginning; being situated in Shelby County, Alabama.

Together with the non-exclusive right to use for ingress and egress 40 foot road easement which forms the southeastern boundary of subject property.

This sale is made for the puprose of paying the indebtedness secured by said mortgage, as well as the expenses of foreclosure.

Federal National Mortgage Association
Transferee

King, King and King
Attorney for Transferee

March 8,15,22, 1984 No. 235

LEGAL NOTICE
Notice of Applications for Merger of Banks and for Membership

Notice is hereby given by Applicant, First American Interim Bank, Post Office Box 100, 3000 Highway 31 South, Pelham, Shelby County, Alabama 35124, that it will apply to the Federal Reserve Board to merge with First American Bank of Pelham, Post Office Box 100, 3000 Highway 31 South, Pelham, Shelby County, Alabama 35124.

Notice is also hereby given by Applicant that it has applied to Federal Reserve Board for membership. Applicant's principal place of business will be 3000 Highway 31 South, Pelham, Shelby County, Alabama.

The public is invited to submit written comments on these applications to the Federal Reserve Board at the Federal Reserve Bank of Atlanta, 104 Marietta Street Northwest, Atlanta, Georgia 30301. The comment period on these Applications will not end before March 30, 1984. Call Mr. Zane R. Kelley at (404) 586-8952 at the Federal Reserve Bank of Atlanta to find out if you have additional time for submitting comments on these Applications or if you need more information about submitting comments. The Federal Reserve Board will consider comments, including requests for a public meeting of formal hearing on these Applications, if they are received by the Federal Reserve Bank during the comment period.

March 1,8,15,22,29, 1984 No. 218

LEGAL NOTICE
Notice of Application for Acquisition of Bank by a Bank Holding Company
and
Application for Membership

Notice is hereby given by Applicant, First American Bancshares, Inc., Post Office Box 100, 3000 Highway 31 South, Pelham, Shelby County, Alabama 35124, that it will apply to the Federal Reserve Board pursuant to Section 3(a)(1) of the Bank Holding Company Act for a bank holding company. The Applicant intends to acquire at least 56,000 shares (80%) of the outstanding Common Stock of First American Bank of Pelham, Post Office Box 100, 3000 Highway 31 South, Pelham, Alabama 35124.

Notice is also hereby given that Applicant's subsidiary First American Interim Bank ("Interim") has applied to the Federal Reserve Board for membership. Interim's principal place of business will be 3000 Highway 31 South, Pelham, Shelby County, Alabama.

The public is invited to submit written comments on both applications to the Federal Reserve Board at the Federal Reserve Bank of Atlanta, 104 Marietta Street Northwest, Atlanta, Georgia 30301. The comment period on these Applications will not end before March 30, 1984. Call Mr. Zane R. Kelley at (404) 586-8952 at the Federal Reserve Bank of Atlanta to find out if you have additional time for submitting comments on either Application of if you need more information about submitting comments. The Federal Reserve Board will consider comments, including requests for a public meeting or formal hearing on either Application, if they are received by the Federal Reserve Bank during the comment period.

March 1,8, 1984 No. 217

LEGAL NOTICE
Mortgage Foreclosure Sale

Default having been made in the payment of the indebtedness secured by that certain mortgage executed by David M. McDonald and wife, Elizabeth M. McDonald to Real Estate Financing, Inc., a corporation, on the 13th day of October, 1978, said mortgage being recorded in the Office of the Judge of Probate of Shelby County, Alabama, in Book 384, Page 179, the undersigned Real Estate Financing, Inc., a corporation, as mortgagee, under and by virtue of the power of sale contained in said mortgage, will sell at public outcry to the highest bidder for cash, in front of the Main entrance of the Courthouse at Columbiana, Shelby County, Alabama, on the 27th day of March, 1984, during the legal hours of sale, the following described real estate, situated in Shelby County, Alabama, to-wit:

Lot 13, First Addition to Triple Springs Subdivision, First Sector, as recorded in Map Book 6, Page 51, in the Probate Office of Shelby County, Alabama.

This sale is made for the purpose of paying the indebtedness secured by said mortgage, as well as the expenses of foreclosure.

Real Estate Financing, Inc., a corporation
Mortgagee

Corretti & Newsom
Attorneys for Mortgagee
Phone No. 251-1164

March 1,8,15, 1984 No. 216

LEGAL NOTICE

Estate of
James M. Jones, Deceased.

Probate Court

Letters Testamentary of said deceased having been granted to the undersigned on the 5th day of March, 1984, by the Hon. Thomas A. Snowden, Jr. Judge of the Probate Court of Shelby County, notice is hereby given that all persons having claims against said estate are hereby required to present the same within time allowed by law or the same will be barred.

Jimmy Lynn Jones, Executor

March 8,15,22,1984 No. 238

LEGAL NOTICE

Estate of
Agnes Duette Hornsby, Deceased.

Probate Court

Letters Testamentary of said deceased having been granted to the undersigned on the 2nd day of March, 1984 by the Hon. Thomas A. Snowden, Jr. Judge of the Probate Court of Shelby County, notice is hereby given that all persons having claims against said estate are hereby required to present the same within time allowed by law or the same will be barred.

Eva B. Morgan, Executrix of the estate of Agnes Duette Hornsby

March 8,15,22, 1984 No. 237

LEGAL NOTICE

Estate of
Thomas Neil Anderson
Deceased.

Probate Court

Letters of Administration of said deceased having been granted to the undersigned on the 24th day of February, 1984, by the Hon. Thomas A. Snowden, Jr. Judge of the Probate Court of Shelby County, notice is hereby given that all persons having claims against said estate are hereby required to present the same within time allowed by law or the same will be barred.

Margaret Anderson, Administratrix of the estate of
Thomas Neil Anderson

March 1,8,15,1984 No. 222

LEGAL NOTICE
Notice to General Public and All Excavators

The Natural Gas System of the Town of Wilton is required by Federal Regulation Title 49 CFR, Section 192.614, to maintain a Damage Prevention Program. The purpose of this program is to reduce damage to underground gas lines and accidents caused from such damage. Before you dig call 665-2021. Office Hours: 8:00 a.m. - 4:00 p.m. Monday, Tuesday, Thursday, and Friday and 8:00 a.m. - 12:00 p.m. Saturday, Closed all day Wednesday. Any underground gas lines will be located without charge.

March 1,8,15,22, 1984 No. 221

STATE OF ALABAMA
PROCLAMATION
BY THE GOVERNOR

WHEREAS, the Legislature of Alabama at the Third Special Session of 1983 ordered an election to be held by the qualified electors of the State of Alabama on a certain proposed amendment to the Constitution of Alabama, set out here as Act No. 83-791, and further ordered in Act No. 83-791 that said election on said amendment to be held at the first statewide primary, general or special election after the expiration of three (3) months from the final adjournament of the Third Special Session of the Legislature in 1983; and

WHEREAS, the date of the first statewide primary, general or special election held after the expiration of three (3) months from the final adjournment of the Third Special Session of the Legislature in 1983 will be and occur on March 13, 1984; and

WHEREAS, notice of such election, together with this proposed amendment, is required by law and by the provisions of the Act submitting the amendment to be given by a Proclamation of the Governor, to be published in every county in the State of Alabama for four successive weeks next preceding the day appointed for the election, in a newspaper published in each such county;

NOW, THEREFORE, I, George C. Wallace, as Governor of the State of Alabama, do hereby give notice, direct and proclaim that on Tuesday the 13th day of March, 1984, an election will be held at the several polling places within the State of Alabama in the manner and form provided by law upon the following proposed amendment to the Constitution of 1901 of the State of Alabama:

Proposed Amendment

"(A) As used in this Amendment, the following terms shall be given the following respective meanings:

"Costs of County Facilities" means the costs of acquiring, providing, constructing and equipping new County Facilities, renovating, reconstructing, improving, enlarging or equipping any existing County Facilities or any combination thereof.

"County" means Randolph County, Alabama.

"County Facilities" means (a) any land, building, equipment and any other facility or facilities necessary or useful in the housing, confinement, detention, feeding, treatment, rehabilitation or training of persons held in lawful custody, and (b) any land, building, equipment or other facility useful as a county courthouse building.

"County Facilities Building Fund" means the County Facilities Building Fund to be established by the County pursuant to the provisions hereof for the purpose of receiving certain tax receipts required by the provisions hereof to be paid therein.

"Existing Ad Valorem Tax" means the two and one-half mill road, bridge and public building ad valorem tax authorized to be levied by the County pursuant to Section 215 of the Constitution.

"Related Securities" means any bonds or warrants, including refunding bonds or warrants, issued for purposes for which Securities may be issued hereunder after the effective date of this Amendment under the provisions of any other amendment to the Constitution or statute, provdied that the governing body of the County in the proceedings authorizing the issuance of such bonds or warrants hrs pledged for the payment of such bonds or warrants those moneys required by the provisions hereof to be paid into the County Facilities Building Fund.

"Securities" means any bonds or warrants, including refunding bonds or warrants, issued by the County under the provisions of this Amendment.

"Special Ad Valorem Tax" means the special county hospital ad valorem tax authorized to be levied by the County pursuant to Amendment No. 72 to the Constitution.

"Special Taxes" means the Special Ad Valorem Tax and the Existing Ad Valorem Tax.

(B) The County is hereby authorized and directed (subject to prior pledges and agreements, if any) to pay, out of taxes collected each year, beginning with taxes collected with respect to the tax year that began October 1, 1982, one-half of the tax receipts derived from the levy of the Special Ad Valorem Tax into the County Facilities Building Fund. The County shall discontinue paying such tax receipts into the County Facilities Building Fund when all of the Securities issued hereunder and any Related Securities issued by the County have been paid in full, or when the County shall have expended the sum of $1,500,000 out of the County Facilities Building Fund to pay Costs of County Facilities, whichever shall last occur.

(C) The County is hereby authorized and directed (subject to prior pledges and agreements, if any) to pay, out of taxes collected each year, beginning with taxes collected with respect to the tax year that began October 1, 1982, four-tenths of the tax receipts derived by the County from the levy of the Existing Ad Valorem Tax into the County Facilities Building Fund. The County shall discontinue paying such tax receipts into the County Facilities Building Fund when all of the Securities issued hereunder and any Related Securities issued by the County have been paid in full, or when the County shall have expended the sum of $1,500,000 out of the County Facilities Building Fund to pay Costs of County Facilities, whichever shall last occur.

(D) The County is hereby authorized and directed to establish the County Facilities Building Fund for the purpose of receiving the moneys required to be paid therein by the provisions hereof and any other tax receipts or other moneys of the County that the County may determine to pay therein. Funds on deposit in the County Facilities Building Fund shall be used to pay Costs of County Facilities up to an amount not exceeding $1,500,000 and to pay principal of and interest and premium, if any, on (1) Securities issued hereunder to finance Costs of County Facilities and (2) Related Securities issued to finance Costs of County Facilities.

(E) The County is hereby authorized to sell and issue from time to time its Securities, not exceeding $1,500,000 in aggregate principal amount, for the purpose of financing Costs of County Facilities and to pledge for payment of the Securities the portions of the Special Taxes required to be paid into the County Facilities Building Fund.

For the purpose of refunding any Securities, including refunding Securities issued under the provis ons of this Amendment, whether the refunding shall occur before, at or after the maturity of the Securities refunded and for the purpose of paying all premiums and expenses of the refunding (including, without limitation, attorneys' fees, costs of printing the refunding Securities, fiscal agents' fees, and accountants' fees), the County is hereby authorized to sell and issue from time to time refunding Securities in an aggregate principal amount not exceeding the sum of (a) the outstanding principal amount of the Securities to be refunded, (b) the interest (accrued or to accrue) to the respective maturities of the Securities to be refunded, or if the Securities to be refunded are to be called for redemption, either on the earliest date on which under their terms they may be redeemed or some later date or dates, the interest (accrued or to accrue) on the Securities to be refunded to the date or dates on which they are to be called for redemption, (c) the amount of any redemption premium required, by the terms of the Securities, to be paid as a condition to their redemption prior to their respective maturities, and (d) the amount of any expenses (actual or estimated) of such refunding.

The Securities issued hereunder may but need not be general obligations of the County, but shall be secured by the portions of the Special Taxes pledged for their payment in the proceedings of the County whereunder the Securities are authorized to be issued and required to be paid into the County Facilities Building Fund.

All Securities issued under this Amendment may be in such form and denominations and of such tenor and maturities, may bear interest at such rate or rates, payable at such time or times, not exceeding thirty (30) years from their date, may be sold at public or private sale and may contain such provisions not inconsistent with this Amendment as shall be provided in the proceedings of the governing body of the County whereunder such Securities are authorized to be issued. The power to pay, as required herein, the portions of the Special Ad Valorem Tax and the Existing Ad Valorem Tax into the County Facilities Building Fund and the power to issue the Securities shal be in addition to all other powers which the County may have under this Constitution and the laws of Alabama. The indebtedness evidenced by the Securities issued under this Amendment shall be in addition to all other indebtedness authorized to be incurred by the County and shall not be charged against the limitation on the indebtedness of the County provided for in Section 224 of the Constitution.

(F) The County is hereby authorized to pledge for payment of principal of and interst (and premium, if any) on Related Securities the portions of the Special Taxes required to be paid into the County Facilities Building Fund.

(G) It is the intention hereof that the governing body of the County shall pay one-half of the revenues from the Special Ad Valorem Tax and four-tenths of the revenues from the Existing Ad Valorem Tax (subject only to prior pledges of and agreements pertaining to either thereof) as shall, together with any other moneys paid into the County Facilities Building Fund, be sufficient to provide funds to make available County Facilities for the County, either directly through payment of Costs of County Facilities or through payment of the principal of and interest (and premium, if any) on the Securities authorized to be issued hereunder and on any Related Securities that may be issued by the County for the purpose of paying Costs of COunty Facilities, all to the end that adequate County Facilities will be available in the County. Proceeds of the Special Taxes paid into the County Facilities Building Fund that are not needed within 12 months of the date of such payment to pay principal of and interest on Securities issued hereunder or on Related Securities or to refund Securities shall be used to pay costs of constructing and maintaining the County Facilities herein provided for, or to purchase and retire Securities or Related Securities or to call Securities or Related Securities for redemption prior to the maturity thereof.

(H) The provisions of this Amendment shall be self-executing, and authorization from or any other action by the Legislature shall not be a prerequisite to the issuance of the Securities hereunder or to the use of the proceeds of the Special Taxes as provided herein; provided, however, that the provisions of this Amendment shall not become operative unless approved by a majority of the qualified electors of the County who vote thereon at a referendum election held for such purpose upon the call of the County Commission, and provided further, that if this amendment is approved by the qualified electors of the County who vote thereon upon its submission, such election shall constitute a referendum held for such purpose and no further election need to be called.

(I) It is hereby specifically declared that this Amendment is not being proposed pursuant to the provisions of that certain amendment to the Constitution (known as Amendment No. 425) that was proposed by Act No. 82-330 adopted at the 1982 Regular Session of the Legislature of Alabama and provisions of the said Amendment 425 are hereby declared to be inapplicable to this Amendment.

I further direct and proclaim that notice of this election to be held on Tuesday the 13th day of March, [illegible], upon the above set forth amendment to the Constitution of 1901 of the State of Alabama, be given by publishing the same once a week for four successive weeks next preceding Tuesday the 13th day of March, 1984, in each county of the State of Alabama in a newspaper published in said county, and in a county where no newspaper is published, a copy of the notice shall be posted at each courthouse and in three other places in the county.

IN WITNESS WHEREOF, I have hereunto set my hand and caused the Great Seal of the State of Alabama to be affixed by the Secretary of State at the Capitol, in the City of Montgomery, this the 10th day of February, 1984.

George C. Wallace
GOVERNOR

ATTEST:
Don Siegelman
SECRETARY OF STATE

Feb. 16,23, March 1,8, 1984 No. 201

LEGAL NOTICE

State of Alabama
County of Shelby

Notice is hereby given that a bill substantially as follows will be introduced in the Legislature of Alabama and application for its passage and enactment will be made, to-wit:

A BILL
TO BE ENTITLED
AN ACT

To amend Section 1 of Act. No. 83-714, H. 916, of the 1983 Regular Session of the Legislature (Acts 1983, p. 1160), relating to licensing of retailers of alcoholic beverages in Shelby County, Alabama, so as to provide further for such licensing.

BE IT ENACTED BY THE LEGISLATURE OF ALABAMA:

Section 1. Section 1 of Act. No. 83-714, H. 916, of the 1983 Regular Session of the Legislature (Acts 1983, p. 1160), is hereby amended to read as follows:

"Section 1. In Shelby County, notwithstanding any law, rule or regulation to the contrary, outside the corporate limits of any municipality within the county, no club II or lounge retail liquor license shall be issued for the retail sale of alcoholic beverages to any person, firm, partnership or corporation which sells alcoholic beverages at retail at any establishment which is located within five miles of an existing club II or lounge retail liquor licensee or alcoholic beverages, on the effective date of this act. The distance between such retail licensees of alcoholic beverages shall be not less than five miles."

Section 2. This act shall become effective immediately upon its passage and approval by the Governor, or upon its otherwise becoming a law.

March 8,15,22,29, 1984 No. 226

LEGAL NOTICE
Mortgage Foreclosure Sale

Default having been made in the payment of the indebtedness secured by that certain mortgage executed by David M. Garrett and wife, Billie Jo Garrett to First Southern Federal Savings & Loan Association of Mobile on the 13th day of April, 1982, said mortgage being recorded in the Office of the Judge of Probate of Shelby County, Alabama, in Map Book 420, Record of Mortgages, at Page 04, said mortgage being corrected and rerecorded in Map Book 420, Page 583 in the aforesaid Probate Office, the undersigned, First Southern Federal Savings & Loan Association of Mobile, as mortgagee, under and by virtue of the power of sale contained in said mortgage, will sell at public outcry to the highest bidder for cash at the main entrance of the Shelby County Courthouse, Columbiana, Alabama, on the 20th day of March, 1984, during the legal hours of sale, the following described real estate, situated in Shelby County, Alabama:

A tract of land located in the SW¼ of NW¼ of Section 34, Township 18 South, Range 2 East, more particularly described as follows: Commence at the Northwest corner of said ¼-¼ Section and run South along the West line of said ¼-¼ Section a distance of 245 feet to a point, said point being the Southwest corner of the Calcis Baptist Church lot and also the point of beginning; thence run East, parallel to the North line of said ¼-¼ Section a distance of 210 feet to a pont; thence run South, parallel to the West line of said ¼-¼ Section a distance of 105 feet to a point, thence run West, parallel to the North line of said ¼-¼ Section a distance of 210 feet to a point on the West line of said ¼-¼ Section; thence run North along the West line of said ¼-¼ Section a distance of 105 feet to the point of beginning.

This sale is made for the purpose of paying the indebtedness secured by said mortgage, as well as the expenses of foreclosure.

First Southern Federal Savings and Loan Association of Mobile
Mortagee

Harold H. Goings, Esq.
Corley, Moncus, Bynum & De Buys, P.C.
2100-16th Avenue South
Birmingham, AL 35205
Attorney for Mortgagee

Feb. 23, March 1,8, 1984 No. 199

LEGAL NOTICE
Notice of Divorce Action

Steven Allen Blair, whose whereabouts is unknown, must answer Mary Michelle Manley Blair's complaint for divorce and other relief within 30 days after the last publication of this notice, or thereafter, a judgment by default may be rendered against him in case number DR83:448, Circuit Court of Shelby County.

Done this 13 day of February 1984.

Kyle Lansford, Clerk
Circuit Court of Shelby County

Feb. 23, March 1,8,15, 1984 No. 205

Estate of
Lucille Frost Weaver
deceased

Probate Court

Letters Testamentary of said deceased having been granted to the undersigned on the 13th day of February, 1984 by the Hon. Thomas A. Snowden, Jr., Judge of the Probate Court of Shelby County, notice is hereby given that all persons having claims against said estate are hereby required to present the same within time allowed by law or the same will be barred.

Emily Catherine Hughes, Executor of the estate of Lucille Frost Weaver

Feb. 23, March 1,8, 1984 No. 204

LEGAL NOTICE
Notice of Mortgage Foreclosure

Whereas, on the 31st day of May, 1979, Line Fast Corporation did execute and deliver to Bankers Trust Company, a government guaranteed lending unit, a mortgage on the real estate hereinafter described, which mortgage was duly recorded in the Office of the Judge of Probate for Shelby County, Alabama, in Book 392, Page 280 et seq.; and assigned to Barclays Bank of New York, a New York banking corporation, on June 18, 1981 and duly filed for record in the Office of Judge of Probate of Shelby County, Alabama on July 17, 1981 in Book 41, Page 511 et seq.; and assigned to Beneficial Funding Corporation, a Delaware corporation, on October 12, 1982 and duly filed for record in the Office of the Judge of Probate of Shelby County, Alabama on February 25, 1983 in Book 48, Page 913 et seq.; and

Now, therefore, four weeks' notice is hereby given that Beneficial Funding Corporation will sell at public auction to the highest and best bidder for cash at the main entrance of the County Courthouse in Shelby County, Alabama, during the legal hours of sale on March 16, 1984, the property described in said mortgage, as follows, to-wit:

Situated in the County of Shelby, State of Alabama, being:

A portion of the West half of the NW¼ of Section 2, Towhship 24 North, Range 12 East, more particularly described as follows:

Begin at the SE corner of the West half of the NW¼ of Section 2, Township 24 North, Range 12 East, and run Northerly along the East side of said West half for 1528.80 feet to the point of beginning; thence turn an angle of 110 deg. 04 min. 11 sec. to the left and run Southwesterly 248.05 feet; thence turn an angle of 49 deg. to the right and run Northwesterly 263.51 feet; then turn an angle of 114 deg. to the left and run Southerly 508.50 feet; then turn an angle of 90 deg. 56 min. 51 sec. to the left and run Easterly 501.11 feet; then turn an angle of 94 deg. 29 min. 30 sec. to the left and run Northerly 73.88 feet; then turn an angle of 1 deg. 20 min. 46 sec. to the right and run Northerly 212.90 feet; then turn an angle of 00 deg. 30 min. 12 sec. to the left and run Northerly 212.37 feet back to the point of beginning, containing 5.00 acres, situated in Shelby County, Alabama. The proceeds of said sale will be applied in accordance with the provisions of the above mentioned mortgage. Sale subject to Alabama Law of Redemption.

Beneficial Funding Corporation
Attorneys for Mortgagee
Engel, Hairston, Moses & Johanson, P.A.
Charles H. Moses III
7th Floor, Watts Bldg.
Birmingham, AL 35203

Feb. 15,22,29, March 7, 1984 No. 198

LEGAL NOTICE
Mortgage Foreclosure Sale

Default having been made in the payment of the indebtedness secured by that certain mortgage executed by Barbara Germany, a single woman to The Olshan Corporation on the 10th day of December, 1982, said mortgage being recorded in the office of the Judge of Probate of Shelby County, Ala., Book 425 Record of Mortgages, at page 500 the undersigned The Olshan Corporation as mortgagee (or transferee), under and by virtue of the power of sale contained in said mortgage, will sell at public outcry to the highest bidder for cash, in front of the entrance of the Court House at Columbiana, Shelby County, Alabama, on the 26th day of March, 1984, during the legal hour of sale, the following described real estate, situated in Shelby County, Alabama, to-wit;

Lots 19, 20, 21, 22, 23 and 24, in Block 113, according to the Survey of Dunstan's Survey of the Town of Calera, Alabama, in the Office of the Judge of Probate of Shelby County, Alabama.

This sale is made for the purpose of paying the indebtedness secured by said mortgage, as well as the expenses of foreclosure.

The Olshan Corporation
Mortgagee-Transferee

Gary S. Olshan, Attorney
Attorney for Mortgagee-Transferee

March 1,8,15, 1984 No. 212

LEGAL NOTICE

Louise Kidd,
Plaintiff,
vs.
Juanita K. Hall, et al,
Defendants.

In the Circuit Court of Shelby County, Alabama
Case No. CV-83-088(E)

TO: Vernon Kidd, Percy Robinson, Melinda Robinson Goodman and Wesley J. Robinson

Whereas, Louise Kidd has filed a petition for an order to sell certain lands belonging to Louise Kidd, Juanita K. Hall, Walter Kidd, Charlie Kidd, Mattie Kidd Hamilton, Persia E. Kidd, Jr., Vernon Kidd, Jr., Clifford Kidd, Percy Robinson, Melinda Robinson Goodman, Wesley J. Robinson, Leola M. Kidd, Frederick E. Kidd, Walter E. Kidd and David Earl Kidd, which said land is described in said application as follows:

NE¼ of SW¼ of Section 18; 25 acres on East side of SE¼ of SW¼ of Section 18, bounded on the West by hedge row; N½ of SW¼ of SE¼ of Section 18; 10 acres on East side of NE¼ of NW¼ of Section 19, Except South 509.7 feet of said tract; Except SE¼ of SE¼ of SW¼ of Section 18; Except one acre as described in Deed Book 150, Page 473 in the Probate Office of Shelby County, Alabama.

All of the above described property is located in Township 19 South, Range 3 East, Shelby County, Alabama.

Whereas, Plaintiff has alleged that she and the Defendants named therein are the joint owners in common of the above described land.

Whereas, Plaintiff has also alleged that said land cannot be equitably divided or partitioned among said joint owners without a sale thereof and said sale is being made for the purpose of distribution among the joint owners.

Whereas, Plaintiff's attorney tried to serve Defendant, Vernon Kidd, Jr. by certified mail at his last known address, 50 Peterboro Street, Apt. 316, Detroit, Michigan 48201, on two occasions, and both notices were returned, marked "unclaimed", one on April 15, 1983 and the other on October 12, 1983.

Plaintiff's attorney tried to serve Defendant, Percy Robinson by certified mail at his last known address, Ferry Court, Childersburg, Alabama 35044 and said summons and complaint was returned to the Circuit Clerk's Office of Shelby County, Alabama, marked "insufficient address". Plaintiff's attorney then tried to serve Defendant, Percy Robinson by certified mail c/o Judy Goldman, 316 West Grand, Highland Park, Michigan 48031, and said summons and complaint was returned marked "unclaimed" on October 23, 1983.

Plaintiff's attorney tried to serve Defendant, Melinda Robinson Goodman, at her last known address, 1689 Lee Place, Detroit, Michigan 48206, and said summons and complaint was returned to the Circuit Clerk's Office of Shelby County, Alabama, marked "moved, not forwardable" on March 31, 1983. Plaintiff's attorney then tried to serve Defendant, Melinda Robinson Goodman by certified mail c/o Judy Goldman, 316 West Grand, Highland Park, Michigan 48031, and said summons and complaint was returned marked "unclaimed" on October 23, 1983.

Plaintiff's attorney tried to serve Defendant, Wesley J. Robinson by certified mail at his last known address, 18226 Patton, Detroit, Michigan 48227 and said summons and complaint was returned to the Circuit Clerk's Office of Shelby County, Alabama, marked "moved, left no address" on April 4, 1983.

After making diligent search and inquiry, Plaintiff has been unable to ascertain the addresses of said persons. Notice is therefore given to said defendants by this publication notice.

Whereupon, it is ordered that the 14th day of May, 1984 at 1:00, be appointed a day on which to hear such application at which time all persons interested can appear and contest the said application if they think proper.

Witness this the 2 day of March, 1984.

Robert R. Armstrong, Jr.
Circuit Judge

March 8,15,22,29 No. 232

LEGAL NOTICE
Notice of Application to Revise Surface Coal Mining Permit

In accordance with the Alabama Surface Mining Control and Reclamation Act of 1981, its regulations and specifically Section 880-X-8M06 thereof, notice is hereby given that

Allied Products Company
P.O. Box 26289
Birmingham, Alabama 35226

has filed an application to revise permit P-3217-07-87-S, Grayhill - Nunnally Mine, in Sections 13, 14, 15, and 16, Township 21 South, Range 5 West, Shelby and Bibb Counties. This proposed revision would place all incidentals (ponds, haul roads, office and equipment storage areas, etc.) in a single increment; in addition, it would include a topsoil replacement variance. Written comments, objections, or requests for informal conferences concerning this application for revision should be made to the Alabama Surface Mining Commission, P.O. Box 2390, Jasper, Alabama 35502-2390. In addition, the applicant (Allied Products Company) requests that copies of such comments or objections be sent to it at the address given above and to Paragon Engineering, Inc., 3928 Montclair Road, Suite 230, Birmingham, Alabama 35213.

Feb. 16,23, March 1,8, 1984 No. 197

LEGAL NOTICE

Buford Murrell Osborne,
Plaintiff
vs.
Linda Gayle Osborne,
Defendant

In the Circuit Court of Shelby County, Alabama
Case No. DR-84-59

Order of Publication

It being made to appear in the above cause from the affidavit of Buford Murrell Osborne, that Defendant, Linda Gayle Osborne, has an unknown address and the same cannot be ascertained after reasonable effort and on diligent inquiry, her last known whereabouts being Harpersville, Alabama; and that said Defendant is over the age of 19 years; it is, therefore, on request of Plaintiff, ordered that the said Defendant, Linda Gayle Osborne, answer or plead to the Complaint in said cause on or before March 23, 1984, or, in default thereof, for 30 days thereafter, a default judgment be rendered against said Defendant.

It is further ordered that publication of this order be now made in the Shelby County Reporter, a newspaper published in Shelby County, Alabama, once a week for four consecutive weeks, and that a copy of said order be posted up at the door of the Courthouse of this County.

Done and Ordered, this 17th day of February, 1984.

Kyle Lansford
Clerk

Feb. 23, March 1,8,15, 1984 No. 206

LEGAL NOTICE

The following vehicles will be held at auction on Friday March 9, 1984 at 2:00 in the afternoon. The auction will take place at Faulkner's Garage & Wrecker 2087 Valleydale Terrace, Birmingham, AL 35244

1969 Mercury Tag #58C 5625 Serial #9Z66K579121.
1974 Ford F350 Truck "NO TAG" Serial #37SK023408.
1962 Cadillac Tag #131743 Serial #B6250371.
1975 Honda CVCC Tag #1F04823 Serial #SGD1003707.

March 1,8, 1984 No. 213

LEGAL NOTICE
Administrator's Settlement Notice

State of Alabama
Shelby County
Probate Court

In the Matter of the Estate of Homer Buie, Deceased.

This day came Nellie May Buie, Administratrix of the estate of said deceased, and files her account, vouchers, evidence, statement for final settlement of his administration.

It is Ordered that the 30th day of March, 1984, at 10 o'clock a.m. be, and the same hereby is, appointed as a day and time on which to make such settlement, at which time all persons interested can appear and contest the said settlement if they think proper.

Witness my hand, this 29th day of February, 1984

Thomas A. Snowden, Jr
Judge of Probate

March 8,15,22, 1984 No. 224

LEGAL NOTICE
In the Circuit Court for Shelby County, Alabama

In Re: The Marriage of:
Cherlynn S. Palmer
Plaintiff
and
Terry Alton Palmer
Defendant

Civil Action No. DR-83-397

Terry Alton Palmer, whose whereabouts is unknown, must answer Cherlynn S. Palmer's, petition for divorce and other relief by the 30 day of April, 1984, or, thereafter a judgment by default may be rendered against him in Case No. DR 83-397 Circuit Court of Shelby County.

Done the 29 day of February, 1984

Kyle Lansford
Circuit Clerk

William P. Powers
Attorney for the Plaintiff

March 8,15,22,29, 1984 No. 225

LEGAL NOTICE
Sheriff's Sale

By virtue of execution issued out of District Court of Shelby County, Alabama, and to me directed whereby I am commanded to make the amount of a certain judgment recently obtained against Raymond B. Worthy Jr. in favor of Alabaster Internal Medicine out of the goods, chattels, lands and tenements of the said Raymond B. Worthy Jr. I have levied on the following property, to-wit:

1971 Monte Carlo vin 138571K229979

Therefore, according to said command, I shall expose for sale at public auction, all the right, title and interest of the above named Raymond B. Worthy Jr. in and to the above described property, on the 19th day of March 1984, during the legal hours of sale, at Courthouse in Shelby County, Alabama.

Dated at Columbiana this 28th day of February, 1984

J.F. Glasgow
Sheriff of Shelby County, Alabama

March 8, 1984 No. 227

LEGAL NOTICE
Sheriff's Sale

By virtue of execution issued out of Small Claims Court of Shelby County, Alabama, and to me directed whereby I am commanded to make the amount of a certain judgment recently obtained against Steve and Shirley Sandlin in favor of Louise Glenn out of the goods, chattels, lands and tenements of the said Steve and Shirley Sandlin I have levied on the following property, to-wit:

1976 Red and White Gremlin tag # 58G-1505

Therefore, according to said command, I shall expose for sale at public auction, all the right, title and interest of the above named Steve and Shirley Sandlin in and to the above described property, on the 19th day of March 1984, during the legal hours of sale, at Courthouse in Shelby County, Alabama.

Dated at Columbiana this 28th day of February, 1984.

J.F. Glasgow
Sheriff of Shelby County, Alabama.

March 8, 1984 No. 228

LEGAL NOTICE
Sheriff's Sale

By virtue of execution issued out of Small Claims Court of Shelby County, Alabama, and to me directed whereby I am commanded to make the amount of a certain judgment recently obtained against Carlos H. Johnson in favor of Saginaw Sale Inc. out of the goods, chattels, lands and tenements of the said Carlos H. Johnson I have levied on the following property, to-wit:

Indian Valley 1st Sector Lot #14 Block 2 parcel #10 5 160 003 054, 15 Acres Hwy 119 parcel #23 623 2001 039.2.

Therefore, according to said command, I shall expose for sale at public auction, all the right, title and interest of the above named Carlos H. Johnson in and to the above described property, on the 2nd day of April 1984, during the legal hours of sale, at Courthouse in Shelby County, Alabama.

Dated at Columbiana this 28th day of February, 1984.

J.F. Glasgow
Sheriff of Shelby County, Alabama.

March 8,15,22, 1984 No. 229

LEGAL NOTICE

Sealed bids will be received at the Pelham City Hall on April 2, 1984, at 10:00 o'clock A.M. for the purpose of purchasing 1,000 feet of coupled 5 inch hose and related equipment.

The City of Pelham reserves the right to reject all bids.

W.A. Bryars
Fire Chief

March 8,15, 1984 No. 233

Reporter Classified Directory

669-3131

Classified Rates: $3.50 minimum for 20 words, one week; 3 times for $8.00 - 5 ¢ each additional word.
To place your Classified Ad, Phone 669-3131 or 987-9879. Deadline: Mondays, 5:00 p.m.

987-9879

FOR RENT

Mobile home for rent: 12x65, 2 BR at Westover, references, $130 a month, 678-6091, 870-0697, 678-6497. 3-8,15c

Columbiana - House for rent or sell. 3-BR, 2 Bath, greatroom, w/FP, DW, Jenn-Air range, corner lot, call William 669-3158. 3-1,8,15c

Apartments for rent in Wilsonville, 1, 2 or 3 BR, unfurnished or furnished, 669-6880 after 5 p.m. 1-10 tfb

Taking applications, 2 BR apartments, Also new 1 and 3 BR apartments now available, 1 BR - $150 & up, 3 BR - $210, Town Creek Apartments, Columbiana, 669-7017, Equal Housing Opportunity. 7-2 tfb

Briarwood Apartments, 1 & 2 BR unfurnished apartments, energy efficient, near schools and churches, Montevallo, 665-2257, 8:30 - 5:00, Mon.-Fri., Equal Housing Opportunity. 4-29 tfb

Apartments, Chelsea, spacious, clean, 2 and 3 BR, central heat and air, kitchens equipped with stove, refrigerator and dishwasher, laundromat on premise, walk to school, quiet and well maintained, 988-8500. 7-22 tfb

For rent: Alabaster area, mobile home lot, corner of Smokey Road and Wooten Drive, restricted, $65 a month, 988-5003. 9-1tfb

Alabaster, Irondale and Leeds, 1-2-3 BR apts. mobile homes, and houses, 956-0783, 699-7061. 9-8tfb

For rent: two bedroom brick home on Nabors Street in Montevallo. $250 per month. Call 665-7234 or 665-7595. 2-23,3-1,8b

For rent - commercial property. Hwy 31, Pelham. Across from Food World. 2,500 square ft. 3-8,15,22c

For rent: Montevallo, 2 and 3 BR mobile homes, nicely furnished, central heat and air conditioning, serviced by city water and natural gas, located in well-managed mobile home park, shaded lots, paved streets, street lights, resident manager, free garbage pickup, cable tv, Crestwood Manor Park, Montevallo, 665-2411 or 669-6205. 2-23c

Small house on acre lot in Helena. Needs some minor repairs, will give 1 year free rent in exchange. Prefer young low income family or retired couple. Call 664-1449 before 3-10-84. 3-8p

House for rent in Aldrich, 4 rooms, large hall, 2 large porches, 1 screened in, 1 bath, 665-4364, 665-1623. 3-8,15,22c

One and two bedroom apartments, furnished or unfurnished in Montevallo. Roberts Real Estate, 665-2163. 2-23tfb

Apts.: 2 BR townhouse, stove, refrigerator, water furnished, available, Roshon Villa, Calera, AL. Please call 879-0912, and leave message. 3-8,15c

ANNOUNCEMENTS

Pi Jemba Tack & Gift Shop, Now Open from 10 a.m. - 4 p.m. Mon.-Fri., County Road 26, Columbiana, 663-3545, 664-1129. 1-5/3-29b

Opening Nearly New Shop, 400 1st Ave. W., Alabaster, March 1st. Hours: 9 to 5, Tues. thru Sat., We buy and sell used merchandise, furniture and appliances. 2-23,3-1,8c

New Credit card! Nobody refused! Also Visa/ Mastercard. Call 805-687-6000, Ext. C-1836. 2-23,301,8,15p

Exercise classes are being held in Columbiana. We also will be meeting at the track. For more information: 669-4209. 3-1,8,15c

Macedonia Baptist Church is accepting donations for the cleaning and care of the cemetery grounds. If you have relatives buried there and would like to help, make checks payable to Macedonia Cemetery Fund, or contact Jimmy Pickett, 665-2154, or any of the deacons. Send checks to Macedonia Cemetery Fund, c/o Jimmy Pickett, Rt. 4, Box 126, Montevallo, AL 35115.3-8/4-26c

BUSINESS

Begin at home, full or part-time. Ideal for husband and wife team. Call 665-2651. No obligation. No information over the telephone. Lets have coffee and talk. 3-1tfb

BUSINESS

Own a beautiful Children's Shop. Offering the latest in fashions. Health Tex - Izod - Levi - Lee - Chic - Buster Brown and many more. Furniture and accessories by Gerber and Nod-A-Way. $14,900 includes beginning inventory - training - fixtures and Grand Opening Promotions. Prestige Fashions. 1-501-329-8327. 3-8p

FOR SALE

38 pistol, Rossi, nickel plate, $80; Clothes washer, GE, $50, 664-2148 after 6. 3-8,15c

1976 Concord Motor Home: sleeps 8, 27' long, air conditioned, central heat, fully self contained, low mileage, one owner, after 3 p.m. call 669-9636. 3-8h

White Swan uniforms, Nurse Mate shoes, Hanes white hose, everything for "The Lady in White." Farris Department Store, Alabaster, 663-0520. 7-29 tfb

Big and tall men, all name brands, slacks, suits, tee shirts, socks, shirts, dress and sport, Farris Department Store, Alabaster, 663-0520. 8-5 tfb

For sale surface units for ranges, oven units, hot water heater, elements, washer and dryer belts for most any make or model, Farris Home Furnishings, Main Street, Alabaster, 663-0486. 8-27 tfb

For sale used appliances, washers, dryers, AC, refrigerators, stoves, 90 days warranty, call Robert Wheeler Appliance Service, 669-4282,shop or 669-4747, home. 9-30 tfb

Fabric Barn, upholstery for home, auto, boat, $1.00 a yard and up, save up to 75 percent, open 7 days a week, upholsterers available, 3 miles north of Vincent on hwy. 25, phone 672-9464. 11-25tfb

For sale: Wedding dress, white, size 4, never been worn. All lace, full skirt. $200. 663-9496 after 5. 3-1,8,15c

TV SATELLITE RECEIVER. Completely installed, 10 ft. KLM System, $1500. Call recorder at 678-9531. 3-1,8,15,22c

Cost plus 10%. Washers, dryers, refrigerators, ranges, dishwashers, microwave ovens, television VCR recorders. Brand names: G.E., Gibson, Maytag, Litton, RCA. New, in carton. Bird Supply Co., Main St., Calera, 668-2161. 3-8b

MARY KAY Cosmetics - Custom made jewelry. Compare prices and save dollars. Price list available upon request. Call 665-7407. 3-8,15,22p

For sale: 4 tires, P215/75D14, $35 or $10 each. 1 steel radial tire P185/80R13, $10, good condition. 663-4367. 3-8c

Redecorating Sale: drapes, sofas, tables, lamps, chairs, cornices, bedspreads, light fixtures, serving carts, excellent condition and prices. For sizes and colors 663-7549. 3-8c

TROPHIES - Discount prices, buy direct from manufacturer and save, ask about free delivery, 678-9821. 6-2tfb

YARN, Yarn... and still more yarn. For gift giving there's no greater gift than something that you have taken the time and love to make. Or if you're just a 'crafty' kind of person by nature, we've got the yarn for you. Purses, macrame items, and other crafts available also. KITTY'S YARN, located on Hwy 30, 4 miles East of Columbiana, 669-6997. 10-13h

Boat, motor and trailer for sale, 1976, Thunderbird, ski-boat with walk through windshield, 1978 70 hp Evinrude, 669-6908 after 6 p.m. 2-23,3-1,8c

For sale: 100 gallon propane gas tank, 669-9897. 2-23,3-1,8c

For sale: One - 12 ft. flat dump bed, in fair condition, $500, 678-9824. 3-1,8c

Golf carts, all good condition, all electric, with chargers, good for the lake, farm or golf course, $400 and up. Call after 4 p.m. 665-4776. 3-8c

REAL ESTATE

Home for sale in Montevallo area. $29,000. Call 665-4551 or 663-3345. 3-1,8,15c

Pelham - 2½ acres, industrial or storage, chain link fence, septic tank, elec., off Co. Rd. 52, Mitchell 254-8027. 2-16/4-5c

REAL ESTATE

Montevallo, double wide mobile home with fireplace on two acres. $32,500. Also 2 - 4 available at $3,000 per acre. Roberts Real Estate 665-2163 or 665-4123. 2-23tfb

Cut High Housing Costs. Build-it-yourself. NO DOWN Payment. 9.9% annual percentage rate available. Quality pre-cut materials. Step by step instructions. Call Miles Homes for details. 1-836-1910. 3-1,8c

Forty beautiful rolling acres. Shelby County Airport area. Call Laura Roberts at 665-4123. Roberts Real Estate, 665-2163. 3-1tfb

20 acres
In Wilsonville city limits, fronts on two paved roads. Public water, level to rolling. 35,000. Terms 5,000 balanace 10 years. C.B. Holliman. 822-3256. 3-8c

Calera area - just off I-65, 3,6000 square ft. auto parts and warehouse, two-bay garage and body shop with office, six space trailer park, plus 4 bedroom brick home, all on three acres more or less. Roberts Real Estate, 665-2163, 665-4545. 3-8tfb

Charm, personality, comfort. Must see! 4 BR, 2 BA, huge kitchen, den down w/fp, act now! CKM, 663-0163, Sheila Roberson, 664-2415. 3-8c

Calera - nicely furnished home, 3 BR, 1 bath, LR, DR, kitchen, screened carport, convenient to shopping, large yard. Owner will handle mortgage at reasonable interest, 668-2394. 3-8c

For sale - Montevallo, Hwy 155, double wide 3 BR, 2 baths, LR, DR, den, kit., central air/heat, attic fan, cable tv, fenced 1 ac., storm pit, garden spot, bbq pit, utility building, fruit trees, $28,000. Call 665-7166.

By Owner - Sell and finance. 2 BR house, Main St., Montevallo, You have $2000 down, $200 a month. You can own for less than rent! 665-2746. 3-8,15c

CALERA - $27,500. Three bedrooms, one bath home on one plus acres. Roberts Real Estate, 665-2163 or 665-4123. 2-9tfb

ALABASTER - Lovely 3 BR, 2 Baths, fireplace, den, full basement, 2 car garage. Assumable loan with $9900 down. Roberts Real Estate 665-2163, 665-4545. 2-9tfb

Thorsby. Real nice 3 BR, 2 BA home, formal dining room, carport. Assumable 10% loan with low down, $48,500. Roberts Real Estate, 665-2163, 665-4545. 2-9tfb

Shelby Airport exit -Montevallo. Executive home, 3200 sq feet of true elegance on 4.6 acres, swimming pool, lots of extras, Roberts Real Estate, 665-2163, 665-4545. 2-9tfb

Real nice 3 BR, 2 BA home. Great room with fireplace, full basement with 2 car garage. Assumable loan. $56,900. Roberts Real Estate, 665-2163, 665-4545. 2-9tfb

Beautiful Shelby County farms. 20 acres, fenced, pond, double wide mobile home, $53,500; Assumable loan. 2½ acres in real nice area. $14,500; Roberts Real Estate. 665-2163, 665-4545. 2-9tfb

Montevallo, lovely brick ranch, 3 BR, 2 BA, formal dining room, den with woodburning stove, office. Real good area, $57,500. Roberts Real Estate, 665-2163, 665-4545. 2-9tfb

Lovely bi-level with 4 BR, 2½ BA, den with fireplace, 2 car garage, assumable 8% loan, $69,900, Roberts Real Estate, 665-2163, 665-4545. 2-9tfb

REAL ESTATE

Shelby County. Two bedroom home in Montevallo area. Reduced to $22,500;. 3 BR home on one acre near Columbiana. $28,500, May finance through Farmer's Home. Also lots with new home to be built, available. Roberts Real Estate, 665-2163, 665-4545. 2-9tfb

WANTED

We pay top prices for junk cars, 991-5497. 10-21tfb

Will buy used appliances and furniture. Call 669-4282 shop, or call 669-4747, home. 12-9tfb

Wanted: lots to build new homes, $3,000 or less, 1 acre and under, Roberts Real Estate, 665-2163, 665-4545. 10-27tfb

Small group wants to lease dove and/or deer hunting rights, within 60 miles of Birmingham for personal use. Any amount of acreage considered. 823-6127 and 788-7617. 2-9/3-15c

Pay Cash! Cash! Cash! for used stoves, heaters, refrigerators, washers, tools and furniture. Ray's Used Furniture, downtown Calera, 668-1108. 2-23tfb

Wanted to buy: used mobile home, clean and reasonable. Will pay cash. Rev. Aubrey C. Todd, Route 1, Box 235, Harpersville, AL 35078, 672-9546.

THANKS

Card of Thanks
I want to thank the many friends for your love and concern during my sickness.
God bless you.
Robert Kendrick

Card of Thanks
We would like to thank some very special friends for the help and kindness they showed our daughter the night of Feb. 15.
Niki Duncan and family; Dan Davis and family; Chelsea Volunteer Fire and Rescue Squad; Harpersville Ambulance Service; Shelby Co. Sheriff's Dept.; State Trooper T.J. Jackson; our family and friends for their kindness and prayers.
Also a very special thanks to Rev. Lynn and Vicki Terry and family, Paul Kendrick, Bill Barker, Jim Weston, and Mr. and Mrs. Glenn Kendrick for waiting the long night thru with us.
May God bless you all.
Mr. & Mrs. J. Larry Wilson and family

Card of Thanks
The family of Purser Miles would like to thank the hospital, doctors, nurses, friends, preachers and undertakers for their kindness during the illness and death of our loved one.

AUTOMOTIVE

Is it true you can buy jeeps for $44 through the U.S. government? Get the facts today! Call 1-312-742-1142, ext. 9036-A. 2-2,16,3-1,15p

Buick Opels, '68 and '69, one needs transmission, one needs timing chain, $350 for both, or best offer, 663-4072. 2-23,3-1,8c

1974 Camaro Body. Hit on right front, nice interiér, rally wheels, $200 firm. 669-7886. 3-8c

Take up payments 1980 Datsun 200SX, fully loaded, 664-3608, 9 til 7 daily. 3-8c

AUTOMOTIVE

For sale: 1972 Chevy, 4 whl dr. K5 Blazer, 669-6508. 3-8,15,22,29c

For sale: 1975 Honda 550, four new tires, battery and custom seat, like new, $900, 669-7886. 3-8c

For sale: Datsun Classic 260-Z, $3850 includes air, new carbs, struts, radio AM/FM/CB/8T, 665-1591. 3-8,15,22c

GARAGE SALE

Garage Sale: Fri. & Sat., March 9 and 10, 9 to 4:30. Dishes, furniture, books, household items, and more. Off Hwy 17 on Co. 260 in Brantleyville. Follow signs. All items inside house. Come rain or shine. 3-8c

Maylene Flea Market now open! Hwy 17. Set ups free. Dealers and buyers welcome. Call for details 663-0469. 3-8,15,22,29c

Garage sale: March 10 and 11, 4 families. Furniture, appliances, baby items, toys, sporting goods, samples, new piano, clothing and horse tack. 642 Davila Dr., Montevallo, off Cherokee Rd. Follow signs from Overland off 119. 3-8c

Basement sale: Fri. & Sat., 9 to 6, rain or shine, organ, twin bed, silver, band instru., Nippon China (old), clothes, books, misc. 1724 Tradewind Circle, Alabaster, 663-4671. 3-8c

Inside sale: Children's clothes and shoes, lots of toys, some furniture, come to buy week of AEA, 1443 Lantana Dr., Hoover. 3-8,15c

Gigantic yard sale (Multi family), Saturday - Sunday, March 10-11, 9-4, Hwy 25 at intersection of Hwy 155. At white block building on right, going toward Calera over Holloway Hill. 3-8c

MEMORY

IN LOVING MEMORY OF
GUY KIRBY
Who went missing March 13, 1975
The disappearance of guy, is still a mystery,
Although the case seems to be past history.
Nine years have gone by without a word,
And not one thing has his family heard.
The memory of Guy, his family has kept,
and often times each one has wept.
But times go by and all hope seems gone,
Guy is still out there, but not all alone.
The ones who loved him are with him still,
No matter where he is, in valley or on hill,
But in our hearts, he'll always stay,
Each moment, each day, each year he's away.
To the one or ones who did Guy in,
We hope the Lord will forgive you, that awful sin.
A conviction of crime is not our goal,
But a conviction to Christ to save your soul.
In Loving Memory of Guy,
from his Family and Friends

EMPLOYMENT

Beautician wanted: 60% pay. Following required. Pelham area. 663-2698. 3-1,8b

Beauty consultants needed, will train to do color analysis, skin care makeup and non surgical face lifts, call Norma 979-2680. 12-11fb

EMPLOYMENT

REAL ESTATE Career, pre-licensed course – tuition aid, scholarship available - call for details, First Real Estate, 663-3895, ask for Mahail. 11-10tfb

A golden opportunity with friendly home parties. Sell the largest line of gifts, toys and home decor in party plan. Openings for managers and dealers. Earn high dealer rebate plus win free trips and cash. Party plan experience helpful. Car and phone necessary. Call collect 1-518-489-8395 or 1-518-489-4429. 3-8,15p

Help wanted: Part-time or full-time production workers in Columbiana. See Bennie Davis at Subterra Rentals or call 669-4264. 1-19/3-8p

Job Training Partnership Act Program is presently taking applications for free skills training classes and computer operator / clerical - Montevallo, Meat cutting - Alabaster, food service - Calera, truck driver - Montevallo, welding - Columbiana, and construction laborer. Job placement assistance provided. Must be low income residents of Chilton and Shelby Co. Applicants should apply between 8 a.m. and 4 p.m. at the Alabaster State Employment Service, 300 Montevialo Road, Alabaster. For more information call 664-1472. 1-26/3-15c

Be a nurses assistant/ orderly in 8 weeks. Register now! Day and night classes. Alabama Health Care School, 701 South 37th St., Birmingham, AL 251-1950. 3-8tfb

Federal, State & Civil Service jobs now available in your area. Call 1-619-569-8304 for info. 24 hors. 3-8,15,22p

Need a barber - stylist. Preferably female, for Columbiana area. Call 669-3200, 663-9833. 3-8c

Wanted: Housekeeper/ babysitter. 5 days a week. References required. Own transportation. Alabaster area. Call between 9 and 11 a.m. 663-4323. 3-8c

CLERKS: full and part-time. Applications now accepted for positions of 3 to 11 shift and 11 to 7 shift. Apply at the following locations: E. College St. Columbiana or Montgomery Hwy - Calera. Magic Market. EOE. 3-1,8c

Applications are now being accepted at all U-Tote-M stores. Apply between 8 and 2. 664-1780. 3-1,8,15,22c

Babysitter needed for 7 yr. old, Hours from 6 till 11 or 12 p.m. Must have own transportation. Call 669-6265 after 5 p.m. 3-8h.

Stitchery Lovers - The Creative Circle needs 3 demonstrators in Shelby County. Call Gail 1-904-678-9728 or write 111 Lincolnshire Dr., Niceville, FL 32578. 3-8,15,22,29,4-5,12p

Need someone to clean house on Fridays. Must have own transportation. Call after 6:30 p.m. 663-4376. 3-8,15,22c

Custodial worker, operates and uses manual and mechanical cleaning equipment and cleaning supply, performs all types of cleaning needed in University Buildings, includes cleaning of windows, floors, walls, bathroom fixtures and replacing incandescent light bulbs. Must have desire to learn all basic fundamentals. Application deadline: March 19, 1984 at 5 p.m. Apply to University of Montevalo, State 320, Montevallo, AL 35115, or call 665-2521 extension 504. The University of Montevallo is an affirmative action, equal opportunity institution. 3-8c

EMPLOYMENT

Grounds laborer, performs wide variety of unskilled labor duties as required on campus. Works alone or as a member of labor group in lifting, hauling, shoveling, picking up, moving, unpacking, clearing, working at other duties as required. Application deadline: March 9, 1984, 5 p.m. Apply to University of Montevallo, Station 322, Montevallo, AL 35115, or call 665-2521 extension 503. The University of Montevallo is an affirmative action institution. 3-8c

Cruise Ship Jobs! Great income potential. All occupations. For information call: 1-312-742-8620 ext. 125. 3-15,22,29,4-5p

SERVICES

OLD PHOTOGRAPHS copied. Care and attention to detail using professional copy camera, and polarizing filters, Call Gene Grimes, 665-2651. 2-9tfb

TV & electronic repair, stereos, games, etc. All work guaranteed. 669-6519 after 1 p.m. 3-8,15,22c

For service call Robert Wheeler Appliance Service on refrigerators, washers, dryers, AC, stoves and all makes, 669-4282 shop or 669-4747, home. 9-30tfb

Blackerby Excavating, dozer, loader, backhoe, and dump truck service. Septic tanks installed and repaired, Free estimates. Wallace Blackerby, 678-6905. 3-8tfb

For service on refrigerators, all conditioners, washers, dryers, dishwashers, ranges, etc., call Erskine Hand, 663-7719, 8 a.m. to 6 p.m. tfb

Davis Bldg Co.-New homes, additions , custom built cabinets, repair work of all kinds, back hoe work, septic tanks installed, hauling-dirt, gravel and chirt. 669-6092 or 669-6364.9-22tfb.

Need help cleaning your home, call me, I have references and transportation, 669-4100. 2-4 tfb

Can do any job with Bobcat, light digging, excavating, back filling, Do hauling with dump truck, sand, gravel, chert, topsoil, 663-4456. 3-3tfb

Backhoe and dump truck service - septic tank installed - chert, slag, fill dirt, etc. call Vernon L. Waldrop, 669-7302, Wilsonville, AL 35186. 3-10tfb

Stoudmire Co., Inc.: For service on Plumbing, Electrical, Refrigerators, Washers & Dryers; Certified for Jefferson & Shelby Counties; call 668-1809. 4-28tfb

CONCRETE driveways, basements, patios, walk ways and retaining walls, no job too large or too small, 663-5191. 6-30tfb

Income tax returns prepared. Federal and state short form, special $15 each. Pelham - Alabaster location. Call 663-5543. 2-16/4-12c

I will do general cleaning for houses and apts. 7 years experience, references. 669-4711. 3-1tfb

Need a plumber? Call SWOPE, Alabaster, at 663-0784. We also cut glass to size and flare and cut pipe. 1-19tfb

BRIDES! THROWING RICE away is one thing - But throwing money away is something else! Compare our low prices. Compare our beautiful wedding photography. Call Gene Grimes, Wedding Specialist, 665-2651. 11-3tfb

SERVICES

We do all types of remodeling, room additions, on houses and mobile homes, ceramic tile work, bathrooms, quarry porches, and leaky showers, we sell topsoil. 991-5497. 3-24tfb

27 Years Experience in residential and commercial painting, for quality work and free estimates, call Austin Henley Painting, 669-7515. 8-11tfb

Sand and finish, hardwood floors, painting aand remodeling, also buy used, automobiles, 669-4711. 12-22tfb

UNWANTED hair removed from the arms, face or body (bikini line), Safely and permanently by certified electrologist, Complimentary consultation without obligation, Electrologist Salon, 979-HAIR. 2-2tfb

Will do bush-hogging, discing, plowing and clearing, 669-7979. 2-16,23,3-1,8c

R&L Excavating: Call us for your land clearing, septic tanks, drive way repair or built, pond or lake work, also dirt moving, Ronnie Lee, 669-6355. 2-23tfb

PHOTOGRAPHY, we do weddings, reunions, home portraits, copy and restoration, sports and more, call now and save, prices are very reasonable, 678-9821. 10-29 tfh

MOBILE HOMES

Mobile home, Sunshine 1980, 14x75, 3 BR, 2 BA, central heat and air, built-on laundry room and deck, many extras. Small equity and assume notes. Call 988-9420 after 5 p.m. 2-23,3-1,8c

SELLING YOUR MOBILE HOME? We pay cash, free appraisals, call today, 870-0112. 3-12tfb

Southgate Estates, Hwy 31 South, Pelham, 2 BR mobile homes for rent, 663-7390. 1-24tfb

BOLEE MOBILE HOME PARK, for rent large wooded lots, underground utilities, water, lawn care, garbage pickup furnished, reasonable rates, located four miles north of Montevallo on county highway 22, call 665-2610 or 665-7806. 2-5tfb

MOBILE HOMES WANTED: Cash today, call collect 1-755-7871. 3-25tfb

For sale: 14x80, 3 Br, 2 full baths with garden tub, carpet, excellent condition, 1 acre lot available, must sell, 663-3968, 663-5285. 2-9tfb

Mobile home for sale, furnished with washer, price includes storage house, gas tank, power hook-up, deck, $5900. Call 669-8908 after 6 p.m. 2-23,3-1,8c

1974 14x70 Citation, 3 BR, 2 BA, $5500 as is or $8500 remodeled; 1974 12x64 Buccaneer, 2 BR, 1 BA, lots of kitchen cabinets, very nice, $6500; 1972 12x70 Holiday, 3 BR, 2 BA, remodeled $7000; 1972 12x64 Statesman, 2 BR, 1½ BA, with pantry, remodeled, $5500; 1972 12x50 Del Ray, 2 BR, 1 BA, $4500, remodeled; 1971 12x70 Pacemaker, 3 BR, 1½ BA, $4300 as is, or $6000 remodeled. All mobile homes with free delivery and set up, call Joe 678-9959. 2-23,3-1,8c

10x55, 2 BR furnished mobile home, Okomo Fish Camp, $3000, 668-2741. 3-1,8,15c

Lynn Haven, 12x65, Central A/H, new carpet, stove and refrigerator, nice private lot, $6000, 663-1394, Pelham. 3-8,15,22p

For sale: 12x65 Buccaneer trailer, 3 BR, 1½ BA, good condition, $5500 or best offer, 669-9958 or 669-4213. 3-8c

IRAs PAYING 12%
CALL OLGA MARTIN
668-2503 or 668-0748

VINCENT ESTATES
3-4 acre lots
•12% financing
•Beautiful wooded lots
•City water, power & phone
•Great mobile home sites
•Priced at $2500 per acre
•Low down payment
•Off Co. Hwy 25
STRICKLAND REALTY INC.
979-1335

LET US BUY OR SELL YOUR LAND AT TOP PRICES
Westervelt Land Company, Inc.
669-4666
1400 River Road, N.E.
Tuscaloosa, AL 35404

SINGER
EASTWOOD SEWING CENTER
Birmingham's Largest Volume Sales & Service Center
Over 18 years at same location!
IN STORE AUTHORIZED SINGER PROFESSIONAL FACTORY SERVICE... WE ALSO SERVICE ALL OTHER MAKES AND MODELS!
ALL SALE PRICES OF SINGER PRODUCTS ARE HONORED AT THIS LOCATION!
SINGER APPROVED DEALER
*A Trademark of The Singer Company
TRADE IN'S ACCEPTED — CONVENIENT CREDIT PLANS
822-3337 OR 879-7801
CHARGE IT
INSIDE EASTWOOD MALL BETWEEN YIELDINGS & NEWBERRYS
MasterCard VISA AMERICAN EXPRESS SINGER Credit Plan

• Heavy Equipment Hauling • Custom Bulldozer Work •
• Land Clearing • Site Grading • Ponds & Lakes Built •
Charles R. Burgess Excavating
Telephone: 665-4602 665-2802
72 Shoshone Drive, Montevallo, AL 35115

AIR COMPRESSORS
2 hp 22 gal. heavy duty
5 hp. 60 gal. industrial model.
Must sell! Bargain Price!
631-5414

INSTRUCTION
LEARN TO DRIVE TRACTOR-TRAILER
AS SEEN ON TV
NO EXPERIENCE NEEDED! We train MEN and WOMEN. No need to quit present job. Full or Part-time training. DOT Certification Placement Dept.
ALLIANCE
TRACTOR-TRAILER TRAINING CENTERS
McDONOUGH, GA
Call Toll Free Anytime
1-800-334-1203

In Memory of Little Miss Kendy Wood who passed away two years ago on March 11, 1982.
We love and Miss you
Mama, Kim, Kevin and Grandma

ROACHES? RATS? MICE?
special price - 1 TREATMENT $25.00
EACH ADDITIONAL TREATMENT $15.00
1 FLEA TREATMENT $35.00
NO CONTRACT REQUIRED
FREE TERMITE INSPECTION
CALL
PESTCO EXTERMINATING CO.
668-0128 or 744-0030
WE WORK SATURDAYS

Scott-Long Realty
215 No. Main St.
MONTEVALLO
Equal opportunity housing.
1 & 2 Bedroom, unfurnished apartments in Montevallo.
$185 to $220 per month
Low to middle income.
Permanent residents.
Please apply at the office.

Alabama's Finest
GREENPARK SOUTH
Pelham
We offer large wooded lots, clubhouse, swimming pool, tennis, playground, walk to school. Cable TV and day care available.
Office hours: Mon.-Sat. 9-5
Sundays, 1-5
988-4051

Alabaster
NIGHT CHILD CARE PROGRAM
11:30 p.m., Monday-Friday
State Licensed
516 6th Ave. S.W.
2 blocks So. of Alabaster Shopping Ctr. Located on Thompson bus line
663-6162, 663-7253

Cahaba Pressure Treated Forest Products
Route 1 - Brierfield, Alabama 35035
OFFICE 926-9888
Pressure Treated Forest Products
Post - Poles - Lumber - Industrial Lumber
ALL SIZES AND LENGTHS
8 Miles South of Montevallo
WE DELIVER

SHELBY COUNTY PEST CONTROL, INC.
Residential, Commercial & Industrial
Pest and Termite Control
FREE INSPECTION
668-1017
"Professional Services at Reasonable Rates"
Remember:
"Call Doug for Your Bug"
See Yellow Pages for discount coupon.

LAKES BUILT LAND CLEARED
GENERAL GRADING
CALL
ERNEST FALKNER, JR.
669-6307

SAVINGS FOR ALL SEASONS
Hill Brook Manor Apartments are Good Cents Apartments.
The 48 units are energy efficient with insulated walls, double pane windows and doors, and ducts located in conditioned areas.
So you can save money on energy all year long.
Apply now for immediate occupancy. Contact Mrs. Brunkhart. 8 to 5.
See these beautiful 1 and 2 bedroom units Now.
Good Cents Apartments Built by
Palafox/Central Shelby Ltd.
EQUAL HOUSING LENDER
HILL BROOK MANOR APARTMENTS
300 Sumner Drive • Calera, Alabama • 668-2020
The very heart of saving is a Good Cents Home

The People's Choice

GROCERY

"My coupons are worth even more at these low prices."

MAXWELL HOUSE VAC BAG COFFEE LB.	$2.17	LUXURY MAC. & CHEESE 7¼-OZ.	25¢
MAXWELL HOUSE INSTANT COFFEE 8-OZ.	$3.29	VEGETABLE OIL CHEF WAY 48-OZ.	$1.89
FOOD WORLD KING SIZE (LOAF) BREAD 24-OZ.	49¢	PURE WESSON OIL 48-OZ.	$2.07
FOOD WORLD HAMBURGER OR HOT DOG BUNS 8-CT.	49¢	SHORTENING SNOWDRIFT 3-LB.	$1.99
RETURNABLE (PLUS DEPOSIT) COKES 24 BTL. CASE	$4.49	MORTON IODIZED SALT 26-OZ.	10¢
ALL FLAVORS R. C. COLA 2 LITER	$1.03	LIPTON TEA BAGS 100-CT.	$2.17
ALL FLAVORS SHASTA 2 LITER	88¢	FREEZE DRIED TASTER CHOICE 4-OZ.	$2.71
ALL FLAVORS CAN COKE 6 12-OZ.	$1.79	VAC PAK BAG AUTOMATIC DRIP FOLGER'S LB.	$2.19
NABISCO CRACKERS 1-LB.	89¢	STAFF COFFEE CREAMER 16-OZ.	95¢
NABISCO VANILLA WAFERS 12-OZ.	99¢	BAKER'S BAG COCONUT 14-OZ.	$1.03
GOLDEN FLAKE TWIN BAG POTATO CHIPS 8-OZ.	$1.33	NESTLE SEMI-SWEET MORSELS 12-OZ.	$1.85
BREYER ICE CREAM QT.	$1.93	NESTLE'S CHOC. QUICK 16-OZ.	$1.58
KIST DIET OR REG. COLA DRINKS 2 LITER	69¢	CARNATION RICH COCOA MIX 12-PAK	$1.05
KEEBLER CHEESE/P'NUT BUTTER SNACKS 9-OZ.	$1.37	ALL FLAVORS JELL-O 3-OZ.	31¢
KEEBLER TOASTED WHEAT CRACKERS 9-OZ.	$1.19	ASSORTED FLAVORS DEL MONTE PUDDING CUPS 4 5-OZ.	99¢
KEEBLER COOKIES RICH-N-CHIPS 13-OZ.	$1.39	DUNCAN HINES CAKE MIX 18½-OZ.	94¢
PLAYTEX HAND SAVER RUBBER GLOVES PAIR	$1.43	AUNT JEMIMA B.M. PANCAKE MIX 2-LB.	$1.19
NO RETURN 12-OZ. BOTTLES MILLER BEER 6-PAK	$2.95	BISCUIT MIX BISQUICK 40-OZ.	$1.45
RED DIAMOND TEA BAGS 15-QT.	$1.17	WHITE LILY BLACKBERRY MUFFIN MIX 7-OZ.	31¢
DIET OR PEPSI FREE 6/10-OZ.	$1.45	JIFFY CORN MUFFIN MIX 8½-OZ.	23¢
DIET PEPSI OR PEPSI FREE 2-LITER	99¢	GENERAL MILLS CEREAL TOTAL 12-OZ.	$1.77
FLEISCHMAN'S YEAST PKG.	58¢	KELLOGG RICE KRISPIES 7.2-OZ.	91¢
UNCLE BEN'S CONVERTED RICE 32-OZ.	$1.69	BAMA SMOOTH OR CRUNCHY P'NUT BUTTER 18-OZ.	$1.29
RONCO ELBOW MACARONI 8-OZ.	43¢	BAMA APPLE JELLY 32-OZ.	$1.29
RAGU PLAIN SPAG. SAUCE 32-OZ.	$1.69	HELLMAN'S MAYONNAISE 32-OZ.	$1.35

MIXED VEGETABLES VEG-ALL 16-OZ.	44¢	BOUTIQUE PRINTED FACIAL TISSUE 100-CT.	67¢
OLD EL PASO TACO SHELLS 12-CT.	92¢	PENN BIRD SEED 5-LB.	95¢
LUCKY LEAF (FILLING) CHERRY PIE 22-OZ.	$1.47	TRAILBLAZER RATION 25-LB.	$4.17
TROPICANA ORANGE JUICE 64-OZ.	$1.45	JIM DANDY DOG RATION 30-LB.	$7.19
AURORA WHITE TISSUE 4-ROLL	95¢	KAL KAN CHOPPED BEEF DOG FOOD 14-OZ.	41¢
REYNOLDS HEAVY DUTY 18-INCH FOIL 37.5-OZ.	$1.12	BEEF BACON MIGHTY DOG 6½-OZ.	37¢
STAFF WHITE TOWELS JUMBO	49¢	FISH CAT FOOD KOZY KITTEN 15-OZ.	27¢
FRENCH SALAD MUSTARD 24-OZ.	79¢	STAFF CAT LITTER 25-LB.	$1.89
KRAFT REGULAR BBQ SAUCE 18-OZ.	88¢	MR. COFFEE FILTERS 100-CT.	75¢
HEINZ 57 SAUCE 5-OZ.	98¢	GIANT CASCADE 35-OZ.	$1.87
HUNT'S KETCHUP 24-OZ.	93¢	PERSONAL SIZE IVORY SOAP 4 BARS	76¢
VLASIC GENUINE DILLS 46-OZ.	$1.17	DETERGENT TIDE GIANT 49-OZ.	$1.69
AUNT JEMIMA LITE SYRUP 24-OZ.	$1.79	BLEACH CLOROX 64-OZ.	59¢
DEL MONTE SWEET PEAS 17-OZ.	53¢	BLEACH SNOWY 40-OZ.	$2.66
DEL MONTE FRENCH STYLE GREEN BEANS 16-OZ.	47¢	CLEANSER SOFT SCRUB 13-OZ.	96¢
PILLSBURY HUNGRY JACK INSTANT POTATOES 16-OZ.	98¢	CLEANSER COMET 21-OZ.	65¢

YOUR U.S.D.A. FOOD STAMPS GO FURTHER AT FOOD WORLD

PRODUCE

"Food World has it fresh, so I can have it good!"

U.S. NO. ONE RUSSET BAKING POTATOES 10-LB	$1.77	IMPORTED LARGE SWEET BLUE GRAPES LB.	97¢
GRANNY'S FRESH SPINACH 10-OZ.	79¢	CALIFORNIA LARGE RIPE STRAWBERRIES PINT BASKET	97¢
FLORIDA TENDER YELLOW SQUASH OR ZUCHINNI LB.	58¢	US NO. 1 EXTRA FANCY RED OR GOLDEN DEL. APPLES LB.	67¢
CALIFORNIA TENDER GREEN ONIONS BUNCH	29¢	WASHINGTON STATE EXTRA FANCY D'ANJOU PEARS LB.	47¢
CALIFORNIA CRISP JUMBO CELERY BUNCH	79¢	CALIFORNIA FRESH TANGY LEMONS DOZ. IN BAG	99¢

FLORAL

"It's a bloomin' bonanza!"

BEAUTIFUL 4-INCH POTS SHAMROCKS	EACH $4.49	FRESH CUT FLOWER BOUQUETS	EACH $3.99

OPEN 24 HOURS 7 Days A Week

FROZEN

"Food World gives high prices the cold shoulder."

MINUTE MAID ORANGE JUICE 16-OZ.	$1.35	GREEN GIANT COB CORN NIBBLERS 6 EARS	99¢
MINUTE MAID ORANGE JUICE 12-OZ.	89¢	STAFF CRINKLE CUT POTATOES 5-LB.	$2.59
SNOW CROP FIVE ALIVE 12-OZ.	$1.03	BANQUET CHICKEN, TURKEY OR BEEF POT PIES 8-OZ.	37¢
SENECA APPLE JUICE 12-OZ.	77¢	FOX PEPPERONI, SAUSAGE OR COMBO DELUXE PIZZA 10-OZ.	79¢
FLEISHMAN'S EGG BEATERS 17-OZ.	$1.22	GLAZED CHICKEN LEAN CUISINE 8½-OZ.	$2.79

BAKERY/DELI

"Avoid the fuss leave the cooking to us."

BAKERMAN'S FAMOUS FRENCH BREAD LOAF	69¢	DELI-MAN COOKED SALAMI LB.	$2.98
BAKERMAN'S CLUB DINNER ROLLS 20-CT.	99¢	DELI-MAN DELICIOUS BBQ PULLED PORK LB.	$3.99
BAKERMAN'S FRESH CHOC. CHIP COOKIES DOZ.	$1.19	DELI-MAN CO-JACK CHEESE LB.	$2.99
BAKERMAN'S DELIGHT COCONUT FRUIT LACE CAKE EACH	$4.99	INCLUDES 2 VEGS. AND ROLL CATFISH DINNER EA.	$2.59

OPEN 24 HOURS 7 Days A Week

MEATS

"The meat makes the meal and we make quality meats affordable."

HOLLY FARMS USDA GRADE "A" WHOLE FRYERS LB.	58¢	USDA CHOICE (FAMILY PAK) T-BONE STEAK LB.	$2.98
USDA INSPECTED (FAMILY PAK) DRUMSTICKS OR THIGHS LB.	88¢	USDA CHOICE SIRLOIN (FAMILY PAK) STEAK LB.	$2.75
USDA INSPECTED QUARTERS (FAMILY PAK) FRYER LEGS LB.	58¢	USDA CHOICE (WHOLE OR HALF) SIRLOIN TIP LB.	$1.98
USDA INSPECTED QUARTERS (FAMILY PAK) FRYER BREAST LB.	98¢	USDA CHOICE (WHOLE OR HALF) RIBEYE LB.	$3.98
USDA INSPECTED (FAMILY PAK) FRYER WINGS LB.	69¢	USDA CHOICE CHUCK CUBED STEAK LB.	$2.66
LEAN TRIMMED (FAMILY PAK) PORK STEAK LB.	$1.45	USDA CHOICE CHUCK BONELESS ROAST LB.	$1.98
LEAN TRIMMED QUARTER LOIN (FAMILY PAK) PORK CHOPS LB.	$1.57	LEAN FRESH (FAMILY PAK) GROUND CHUCK LB.	$1.58
LEAN TRIMMED PORK LOIN SPARERIBS LB.	$1.47	LEAN FRESH (FAMILY PAK) GROUND BEEF LB.	$1.38
LEAN TRIMMED PORK LOIN BONELESS BONELESS ROAST LB.	$2.88	ZEIGLER CHILI LB.	$1.78
FOOD WORLD PORK SAUSAGE LB.	$1.77	DAK SLICED HAM 10-OZ.	$1.78
JIMMY DEAN PORK SAUSAGE LB.	$1.48	ZEIGLER'S BUFFET HAM LB.	$2.98
BRYAN PORK SAUSAGE LB.	$1.98	SOUTHERN BELLE TURKEY HAM LB.	$1.59
COUNTRY BOY PORK SAUSAGE LB.	98¢	FOOD WORLD (LB. $1.37) WIENERS 12-OZ.	$1.18
HORMEL LITTLE SIZZLERS 12-OZ.	$1.39	ZEIGLER'S (LB. $1.88) WIENER 12-OZ.	$1.38

We sell USDA choice beef

SUNNYLAND SMOKED SAUSAGE 10-OZ.	$1.55	SUNNYLAND (LB. $1.75) WIENERS 12-OZ.	$1.28
FOOD WORLD SLICED (1.58 LB.) BACON 12-OZ.	$1.18	BRYAN (LB. $1.88) WIENERS 12-OZ.	$1.48
ZEIGLER SLICED BACON 12-OZ.	$1.58	BALL PARK FRANKS LB.	$1.88
SUNNYLAND SLICED BACON 12-OZ.	$1.37	OSCAR MAYER WIENERS LB.	$1.97
OSCAR MAYER SLICED SLICED BACON LB.	$2.48	SOUTHERN BELLE CORN DOGS 18-OZ.	$1.58
ONCOR VEAL PATTIES LB.	$1.88	FOOD WORLD ($1.47 LB.) BOLOGNA 12-OZ.	$1.18
TYSON BREAST PATTIES 12-OZ.	$2.88	ZEIGLER (LB. $1.75) BOLOGNA 12-OZ.	$1.37
MR. TURKEY HAM 8-OZ.	$1.58	SUNNYLAND BOLOGNA LB.	$1.75
OSCAR MAYER HAM STEAKS 8-OZ.	$1.98	OSCAR MAYER (12-OZ. $1.87) BOLOGNA 8-OZ.	$1.18
FARM FRESH CATFISH LB.	$1.98	ZEIGLER'S SLICED LUNCHEON MEATS 6-OZ.	88¢
PACIFIC SNAPPER FILLETS LB.	$2.25	ZEIGLER'S SLICED HAM 4-OZ.	$1.18
CLAUSSEN KOSHER PICKLES 32-OZ.	$1.25	OSCAR MAYER COTTO SALAMI 8-OZ.	$1.28

YOUR U.S.D.A. FOOD STAMPS GO FURTHER AT FOOD WORLD

DAIRY

"Butter, milk, cheese, eggs...all fresh... and all dairy good, er...I mean very good!"

MERICO BUTTER-ME-NOTS 5-CT.	33¢	TREE FRESH ORANGE JUICE 64-OZ.	$1.39
BLUE BONNET (QTRS.) REGULAR MAGARINE LB.	54¢	CHEESE SPREAD VELVEETA 2-LB.	$2.99
SOFT BOWL PARKAY LB.	95¢	KRAFT PHILADELPHIA CREAM CHEESE 8-OZ.	83¢
PARKAY 6 STICK WHIPPED MARGARINE LB.	83¢	LAND-O-LAKES SALTED BUTTER LB.	$1.79
4 WINDS SOLID OLEO LB.	42¢	ALL FLAVORS YOGURT YOPLAIT 6-OZ.	47¢

HEALTH & BEAUTY

"With these low prices I feel better already."

DAISY DISPOSABLE RAZORS 2-PAK	49¢	TUSSY ROLL-ON DEODORANT 2¼-OZ.	$1.07
CARTRIDGE ATRA BLADES 10-CT.	$3.77	BABY POWDER JOHNSON'S 14-OZ.	$2.17
VO-5 HAIR SPRAY 7-OZ.	$1.43	TUSSY SPRAY DEODORANT 5-OZ.	$1.63
SWIVEL DISPOSABLE RAZORS 2-PAK	73¢	TUSSY (2-OZ. CREAM) OR STICK DEODORANT 2¼-OZ.	$1.07
BABY WIPES JOHNSON'S 60-CT.	$2.69	CREAM CALDECORT 6-OZ.	$1.77

CIGARETTES, ALL BRANDS

Cartons, King $7.57
Single Pack, Kings ..... 81¢
Cartons, 100's $7.77
Single Packs, 100's ..... 83¢

YOUR U.S.D.A. FOOD STAMPS GO FURTHER AT FOOD WORLD

THE PEOPLE'S CHOICE.

FOOD WORLD DISCOUNT FOODS

PELHAM

- QUANTITY RIGHTS RESERVED
- NONE SOLD TO DEALERS
- PRICES EFFECTIVE THRU MARCH 10, 1984

X-tra Section

Shelby County Reporter

Covering the news since 1843

Helena roads get help

by Fred Guarino

Help is coming to Liberty Heights.

In 30 days the City of Helena will begin a resurfacing and road paving project in the area. Funding will come from a $275,000 community development block grant, according to city clerk Frances Parrish.

Roads to be paved or resurfaced will include Cunningham Drive, Lawley Street, Briggins Drive, Starkey Street and an unnamed road, all located in Liberty Heights, according to building inspector Gary Carter.

Carter noted that Scurlock Road, which is not located in Liberty Heights, will also be improved.

The roadwork plans came as good news to at least four Liberty Heights residents. Bennie Howard, Fredrick Tyree, Joe Burnett and a man who simply called himself "Lee" were all eager to show the **Reporter** just how bad their streets were last Friday morning.

In their eyes, some of the worst conditions are along Cunningham Drive where potholes are numerous.

"Sure it will help," Howard said of his city's planned improvement. "A lot of them that drive through here have busted tires or knocked their front ends out of alignment. I knocked my right front side out of alignment myself."

The city opened bids for the project on February 24. Parrish said easement corrections are now being sought and actual road work should begin in 30 days.

The low bid for the project was Dunn Construction, Birmingham.

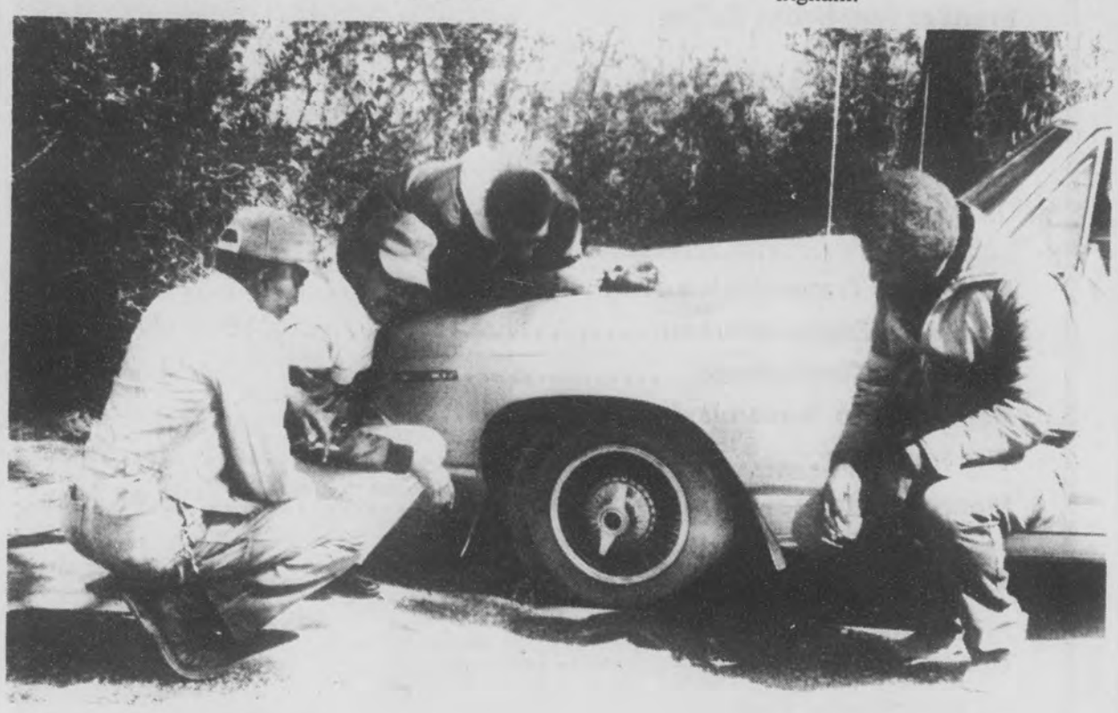

Pothole problems

A $275,000 community block grant should end the widespread problem of potholes in the Liberty Heights section of Helena. Looking over a bogged down vehicle on Cunningham Drive are (left front to back) Bennie Howard, Joe Burnett and Fredrick Tyree, and (right) a man who simply called himself "Lee". (photo by Fred Guarino)

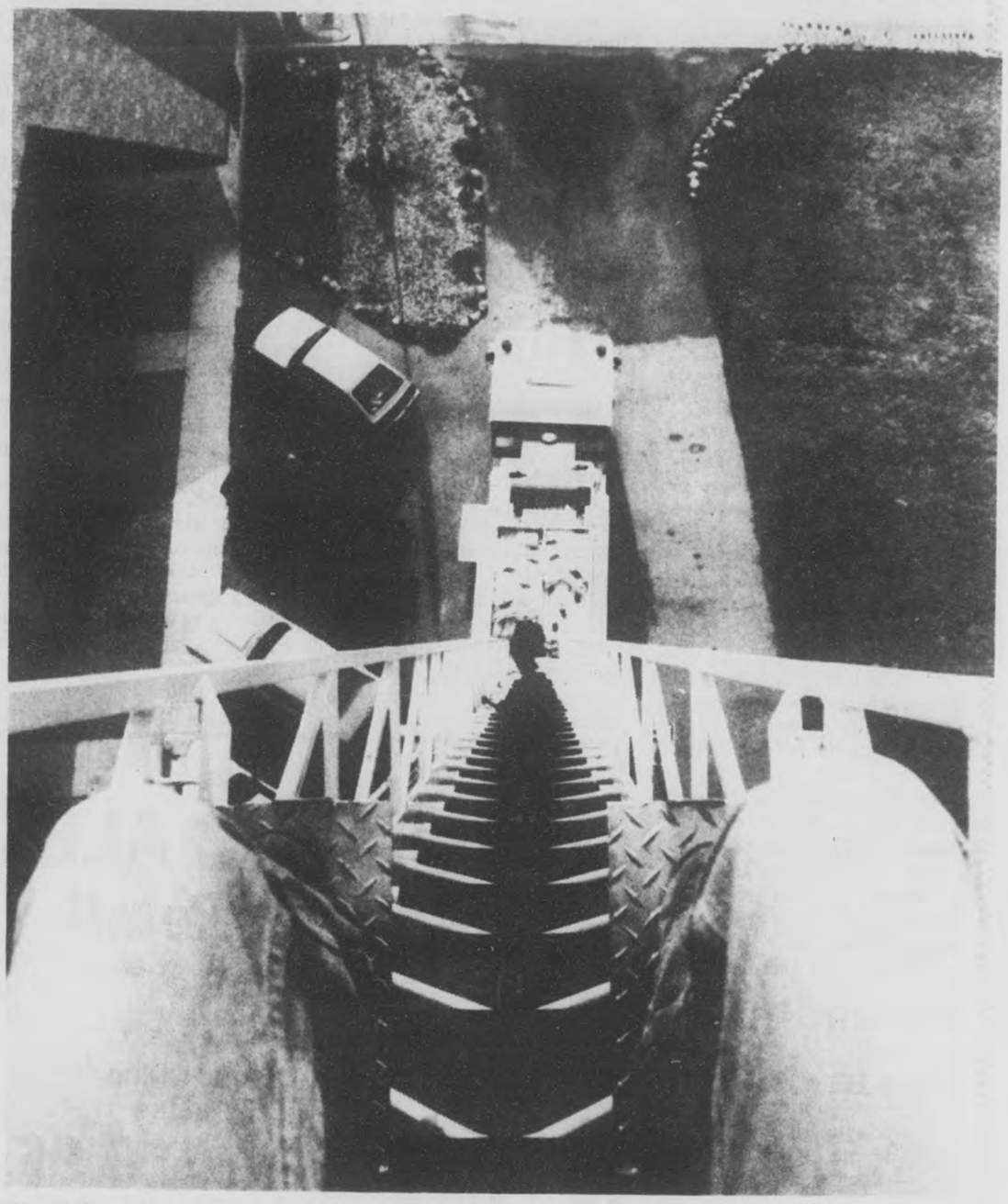

Ladder power

Firefighter Robert King appears dot-like through the knees of a photographer as he starts up the 75-foot ladder on the North Shelby County Fire District's newest piece of equipment. Chief Winston Boutwell said the $250,000 Pierce truck expands his department's firefighting capabilities, especially in growing commercial areas such as Inverness, where mid-rise office building are common. (photo by John Hood)

FINAL DAYS!

Crump's IN PELHAM NEXT TO MARVIN'S SPORTING GOODS

ALL SALES FINAL

GOING OUT OF BUSINESS SALE

GUARANTEED SAVINGS ON EVERY ITEM IN STOCK!

CRUMP'S IS CLOSING FOREVER!

NOTHING LEFT IN OUR STOCK ROOMS

Everything we have in stock is now on the sales floor. Take this last opportunity to come in again. You never know what you may find that you may have overlooked before. Remember, you will be definitely saving money on everything you buy during these final days!

EVERYTHING MUST GO TO THE BARE WALLS!

EVERYTHING AT LEAST 40% OFF

Incredible, but true! Every single item in our store is now at least 40% OFF! The total reductions on the numerous groups of selected items reflect savings of up to 80% OFF and MORE! In any case, at prices that are much lower than ever sale prices sold on a first come, first served basis...are subject to prior sale and limited to stock on hand. Hurry in now. It's your last chance!

ALL SALES FINAL

MINIMUM DISCOUNT 40% WITH TOTAL SAVINGS UP TO 80% OFF!

NOTHING HAS BEEN HELD BACK!

Everything, without exception, now reduced a MINIMUM OF 40% OFF... with total savings on special groups of items up to 80% OFF!

LAST TIME TO SHOP AND SAVE AT CRUMP'S

This is your ONCE-IN-A-LIFETIME Opportunity to Buy Name Brand Sporting Goods at a Fraction of their Original Cost!

HOURS: 9am - 6 pm MON.-SATURDAY

Crump's

FINAL DAYS! MasterCard VISA AMERICAN EXPRESS

SPORTINGS GOODS

663-0312 PELHAM NEXT TO MARVIN'S

North Shelby seeks library

by John Hood

Plans for a library and community center in North Shelby County are slowly beginning to take shape.

Two officers of the fledgling North Shelby Friends of the Library, and one concerned resident met with county library director Phil Clark Thursday night to find out how to raise funds for a facility. The meeting was held at the First Christian Church on Valleydale Road.

Because residents of Beat 12 and 13 are not within any city limits, a library would have to be funded by a county-wide tax or a local fee, according to Clark. Both proposals presently have to be approved by the voters of the entire county.

"We don't have a base because we are unincorporated," said Lyn Stockham, president of the group. "To apply for federal grant money, we have to go through a legislative process."

The state legislature must pass a bill allowing special districts within a county to tax themselves, and then the districts may vote on it. But Clark said there might be an easier way.

"In committee now is a permissive tax bill, which allows counties to tax for libraries," said Clark. The passage of this bill would allow tax money collected by the county library system to be spread around, he said, including a facility for Beats 12 and 13.

"The county library board would be willing to do this," Clark said. He estimated the cost of the library at about $500,000, but added that may be a bit 'idealistic.'

The group plans to start meeting monthly, Stockham said, noting that one advantage to having a library is having a facility where area civic groups can meet. The next meeting will be March 29.

The group's last official meeting was held in May, 1983.

Rescue 88 sells papers to raise pager funds

Members of Rescue 88 will be selling newspaper subscriptions this Saturday in Columbiana.

Volunteer Mike Atchison said the group plans to have a table set up at both Super Foods and Piggly Wiggly groceries during the day, and members on hand to take new subscriptions and renewals to the **Shelby County Reporter**.

If enough volunteers are available Saturday, Atchison said they will also go door-to-door in both Columbiana and Wilsonville.

The rescue unit -- which serves south eastern Shelby County -- will receive $3 for each new $7 in-county subscription, and $1 for all renewals, no matter when they come due. Atchison also said all straight donations to the rescue would gladly be accepted.

He said that members plan to upgrade their beeper system with the proceeds from the sale.

"The main thing will be to get voice pagers, and a whole lot more of them," Atchison said. "More folks will be available to answer calls."

Rescue 88 has been in operation about two years with its Columbiana based vehicle. It has some 18 responding volunteers, and numerous non-responding members.

Pelham grad tops in college

A graduate of Pelham High School is one of the 15 outstanding students at Tennessee's Bethel College.

Nona Young is a senior at Bethel and editor of the yearbook. She is a member of Lambda Sigma sorority, Gamma Beta Phi Honor Society and Diakonoi.

The North Shelby County student will be listed in a volume naming outstanding students from more than 1,500 institutions of higher learning in the United States and abroad.

Her parents are Mr. and Mrs. Don Young.

Watch For Spiller Furniture Ad...
IN NEXT WEEK'S REPORTER!

PERFORMANCE NOT PROMISES
If You Are Considering Selling Your Home, Check Our Written
GUARANTEE OF SERVICE
Before You Decide
FIRST REAL ESTATE
SHELBY-CAHABA OFFICE
663-3895

PELHAM SALES
Wholesale Retail
Sale!
Bisque China Figurines
88¢ to $19.95
Bentwood Hall Tree
$9.95
4 PC. PIPE WRENCH SET
9.95 Per Set
LCD WATCHES
ULTRA THIN
$2.99
Bentwood Washbasin Stand Replica
$18.95
AM-FM Cassette In Dash $34.95
6x9 3-Way Speakers $24.95
LCD PEN WATCHES
USES PARKER REFILL
$1.99
Across from Wal-Mart
Hwy 31 So., Pelham
663-7871

CROSS ROADS AUTO SALES
Who can resist a Sale as Fresh as Spring?
SPRING BREAK SPECIALS
1972 CHEVROLET CAMARO SS396 Four speed transmission $650
1974 OLDSMOBILE OMEGA. 6 cylinders, 3 speed, air, stereo, only 45,000 miles $1,750
1979 HONDA CIVIC. Automatic, air, AM/FM radio $2,950
1978 TOYOTA COROLLA. AM/FM radio, five speed transmission . $2,250
1979 CHEVY LUV Pickup truck. Excellent condition $2,950
CROSS ROADS AUTO SALES
Hwy 119 MONTEVALLO 665-4256 Hwy 31 ALABASTER 663-4256

GRAND OPENING
COMPLETE AUTO AND TRUCK SERVICE

Electronic Wheel Alignment
Most cars $12.95
Front or rear Brake Reline — Most cars. Metallic Pads extra $35.95
Tune up, 4 and 6 cylinders $15.95
V8 — Parts extra — Most cars & P.U. Trucks $20.95
Aim Headlights $10.00
Oil and Filter Change $12.45
Lubrication $4.00
Automatic Transmission overhaul ..... $295 & up
Complete Engine overhaul ..... $400.00 plus parts
Computer Tire Balance ..... $3.50 each
Service Auto. transmission — Plus parts and fluid $15.00
Tire Rotation $4.00
Monroe Matic Heavy Duty Schocks — Installation $5.00 each ..... $18.95 each
Flush Radiator & Install 2 gallons antifreeze $18.95
Alternator & Starter General Motors & Ford — Installation extra $39.95
Air Conditioner Tune-up Check and change up to 2 cans freon $16.95

Douglas MK III Steel Belt
185-75R-14 ..... 41.41
195-75R-14 ..... 42.90
205-75R-14 ..... 44.25
215 75R-14 ..... 46.25
205 75R-15 ..... 45.50
215 75R-15 ..... 46.75
225 75R-15 ..... 48.85
235 75R-15 ..... 50.37

Douglas 4 Ply Polyester Whitewall-Tubeless
105-80-13 ..... 31.85
185-75-14 ..... 35.43
195-75-14 ..... 35.43
205-75-14 ..... 35.98
215-75-14 ..... 37.10
225-75-15 ..... 39.59
235-75-15 ..... 41.95

Douglas Track-Master Raised White Letter Radial
185-70-13 ..... 48.58
195-70-13 ..... 49.58
205-70-14 ..... 52.43
215-70-14 ..... 56.31
225-70-15 ..... 60.55

Douglas Metric Steel Belted Radial
155 SR-13 ..... 33.35
165 SR-13 ..... 34.60
185 SR-13 ..... 41.71
185-70-SR-14 ..... 43.41
195-70-SR-14 ..... 45.12

Douglas Supreme Steel Belt Radial
195-75R-14 ..... 55.70
205-75R-14 ..... 56.90
205-75R-15 ..... 58.10
215-75R-18 ..... 61.25
225-75R-15 ..... 62.77
235-75R-15 ..... 66.50

Goodyear Poly Steel Radials
205-70-13 ..... $44.95
195-70-13 ..... 44.95
185-75-14 ..... 44.95

Goodyear Viva Radials
P185x80 R13 ..... $29.95
205x75-15 ..... 43.95
225x75-15 ..... 47.95

BENNY DEAN
Been in Auto Business 25 years.
Factory trained G.M. Mechanic.
Taught mechanics for 17 yrs.

JIMMY DEAN
Mechanic for 9 years
G. M. trained on computers.
G. M. and Ford Factory trained.
Specializes in front end alignment, tune-up and carburetor overhaul, complete engine work.

DAVID TEER
Mechanic for 8 years.
GM & Ford trained.
Specializes in Imports and domestic service. Engine & brake overhaul, air conditioning

EDDIE WALTERS
12 years experience.
Specializes in Brakes, engine overhaul and truck service.
All general repair.

PROFESSIONAL AUTO SERVICE
3031 Hwy 31 So., Pelham
Across from Food World
664-0690

Computer magic

The magic of computer technology is famous for stirring the imagination of young and old alike. Tim Ross of Thompson Middle School proves the point by showing off his science fair winning project to other winners Steven Jones (kneeling), Leslie quick (left), and Darin Maxwell (right). Ross captures their interest with a computer program he designed himself to take chemistry/ physics honors. (photo by Fred Guarino)

Thompson 'scientists' show off projects

Nine Thompson Middle School students will be showing off their science projects in Birmingham on April 12.

The seventh and eighth grade students -- who placed first, second and third in each of three divisions at their school's annual science fair -- will be competing for Central Alabama Regional honors.

Representing Thompson Middle School will be: •Life division winners Leslie Quick, first; David Pray, second; and Dana Pickett, third.

•Earth Division winners, Darin Maxwell, first; Janice Nolan, second; and Beth Collins, third.

•Chemistry/physics division winners, Tim Ross, first; Angie Park, second; and Kim Hood, third.

Stephen Jones will not be competing at the regional event but he did win the sixth grade division.

To win the seventh and eighth grade life division, Leslie Quick demonstrated how mouth cultures can be killed with mouth wash.

To take the seventh and eighth grade earth divison, Darin Maxwell showed how rock crystals are formed.

To take top honors in the chemistry/physics divison for seventh and eighth graders, Tim Ross demonstrated different types of computers and how they work with help from a computer program he designed.

Sixth grade winner Steven Jones demonstrated how new colors are formed from base colors.

Other winners were as follows:

•Life: April Sellers, fourth; Wayne Nunnally, Ty Mask and Jennifer Stinson all honorable mentions.

•Earth: Eric Carter, fourth; Renee Malboeuf, John Nix and Cindy Kent, all honorable mentions.

•Chemistry/physics: Craig Yancy, fourth; Brandy Gibbs, Cathy Pickett and Tim Mulling, all honorable mentions.

•Sixth grade divison: Jennifer Malone, second; Traci Cole, third; Valerie Gray, fourth; Lory Coyne, Charline Barker, Jennifer Weaver and Aimee White, all honorable mentions.

Watch For Spiller Furniture Ad...
IN NEXT WEEK'S REPORTER!

NEIGHBORHOOD LAWN SERVICE

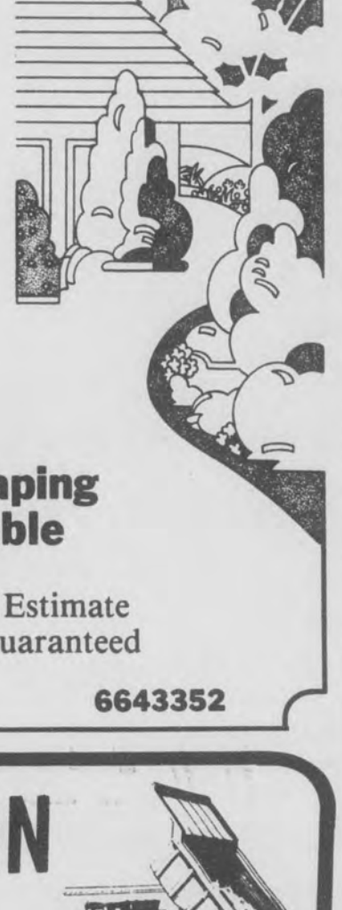

Specializing in Planned Maintenance, Residential, Commercial

Landscaping Available

Call For Free Estimate
Satisfaction Guaranteed

Alabaster 6643352

The ABC's of Finance

...is for Diamonds

They count among the finer things in life like fur coats, yachts and penthouses.

Even if you'll never own a yacht or several-carat diamond, you'll find you can have the finer things in life with a high interest paying savings account. It's easy to save when you pay yourself first. Start saving today and soon you too can begin enjoying the finer things in life.

The finance alphabet spells out security!

Every letter of the alphabet gives you another reason for needing our services. We are the bank that offers you a complete package of financial solutions to your family's questions. Call us!

SHELBY BANK
Your Bank For All Reasons
Pelham · Columbiana
Montevallo · Helena
MEMBER FDIC

CONSTRUCTION SALE

These Cars Priced To Sell!
Wholesale Blackbook Prices
All Dealers And Public Invited!!!

'82 CADILLAC Eldorado Stock #P-187	$14,465
'82 CELEBRITY Stock #6475-A	$6250
'82 OLDS Regency Bam. 4-dr. Stock #2752-A	$10,640
'82 DODGE Aries S.E. Stock #8735-A	$5615
'82 OLDS Regency 4-dr. Stock #P-150	$10,250
'82 FORD Customized Van Stock #7290-A	$10,950
'82 CUTLASS Brm 4-dr., Stock #2162-A	$7310
'82 HONDA Accord 4-dr., Stock #4754-A	$7685
'82 CADILLAC Sedan deVille Stock #8810-A	$11,500
'82 CAMARO Sunroof, Stock #6360-A	$7285
'81 LeSABRE Limited 4-dr., Stock #3614-A	$6840
'81 MONTE CARLO Stock #P-180	$6260
'81 FORD Mark III Customized Van Stock #1988-A	$9590
'81 OLDS Toronado 2-dr., Stock #2110-A	$9550
'81 CHEVY Silverado Pick-Up Stock #8339-A	$6800
'81 MERCURY Grand Marquis 4-dr., Stock #4485-A	$7860
'81 CADILLAC Sedan deVille 4-dr., Stock #P-165-A	$8450
'80 V.W. Rabbit 4-dr., Stock #1938-A	$3390
'80 FORD LTD 4-dr. Stock #5963-B	$4100
'80 CHEVY Citation 4-dr., Stock #7508-B	$2440
'80 MARK VI Designer Series, Stock #P-163	$10,665
'80 TOYOTA Supra Stock #P-182	$6850
'80 DATSUN Cab & Chassis Stock #9753-A	$4650
'80 SAAB 900 G/E 4-dr. Stock #7135-A	$6250
'80 FORD Fiesta Stock #6368-A	$2760
'80 HONDA Accord Stock #1774-A	$5190
'80 COUGAR XR7, Stock #P-192	$5450
'80 V.W. Dasher 4-dr., Stock #6805-A	$2960
'79 HONDA Accord LX, Stock #9360-B	$3890
'79 GRAND PRIX L.J. Stock #5328-A	$4600
'79 CADALLIC Coupe deVille Stock #6577-A	$6800
'79 MERCURY Marquis 4-dr. Stock #6372-A	$3800
'79 COUGAR XR7 2-dr. Stock #2555-A	$4440
'79 SAAB 900 G/E 4-dr. Stock #2074-A	$5200
'79 MUSTANG 2-dr., Stock #0931-A	$3100
'79 CHEVETTE 2-dr. Stock #5533-A	$2540
'79 MERCURY Marquis Bam. Stock #1986-A	$4550
'79 CHEVY Chevette Stock #1167-A	$2540
'79 OLDS Toronado Brm. Stock #3594-A	$6440
'79 TOYOTA Celica G.T. Liftback Stock #2534-A	$4400
'79 FORD T-BIRD Stock #5207-A	$4060
'78 OLDS Delta Royale 4-dr. Stock #4490-A	$3550
'78 OLDS Cutlass Supreme 2-dr. Stock #5329-A	$4200
'78 LTD II 2-dr. Stock #6064-B	$3000
'78 FORD LTD II 4-dr. Stock #5666-B	$2600
'78 FORD Fiesta Stock #5607-A	$1600
'76 FORD Maverick 2-dr. Stock #2657-B	$1930
'75 LINCOLN Town Car Stock #7346-A	$2500
'74 PLYMOUTH Gold Duster Stock #6362-A	$1400
'74 LINCOLN Continental Stock #8229-A	$2100

Bart Starr MOTOR·COMPANY·INC.
LINCOLN · MERCURY · HONDA · JAGUAR · SAAB

823-3333
1675 MONTGOMERY HWY.
IN HOOVER

SUPER FOODS

104 Depot Street Phone 669-6267
Columbiana

WE ACCEPT WIC VOUCHERS GLADLY

WE REDEEM FEDERAL FOOD STAMPS

NOW OPEN 24 HOURS
EXCEPT SUNDAY OPEN 8 AM TO 10 PM
Deli Hours:
Monday thru Saturday 7 a.m. to 6 p.m.

SPECIAL WEEKEND SALE!

BETTY CROCKER ASSORTED
CAKE MIXES
2/$1

SWISS MISS OR CARNATION
HOT CHOCOLATE
12 COUNT PACKAGE
99¢

DAWN FRESH
MUSHROOMS
2/$1

6.5 OZ CAN

SOFT-PLY JUMBO ROLL
TOWELS
3/$1

These items are in addition to our Giant Circular Sale but are only good for Friday the 9th through Sunday March 11, 1984

TV log

THURSDAY 3/8/84

MORNING

7:00 (8) (17) SportsCenter
7:15 (8) (17) ESPN's Horse Racing Weekly
7:45 (8) (17) SportsCenter
8:00 (8) (17) NCAA Basketball: Michigan at Iowa
9:00 (7) (11) [21] MOVIE: 'The Chalk Garden'
10:00 (8) (17) Top Rank Boxing from Atlantic City, NJ
11:00 (9) (7) Best of Woman Watch

AFTERNOON

12:30 (8) (17) NCAA Basketball: Michigan at Iowa
1:00 (7) (11) [21] NCAA Basketball: SEC Tournament
2:30 (8) (17) ESPN's Horse Racing Weekly
3:00 (7) (11) [21] NCAA Basketball: SEC Tournament
(8) (17) NCAA Division II Wrestling Championships from Baltimore, MD
5:00 (8) (17) ESPN's SportsLook
5:30 (8) (17) ESPN's SportsWeek

EVENING

6:00 (3) (4) [42] Joker's Wild
(4) (5) [10] Business Report
(5) (3) [13] (12) (2) [6] News
(7) (11) [21] B.J./Lobo Show
(8) (17) SportsCenter
(9) (7) Here Come the Brides
6:30 (3) (4) [42] Tic Tac Dough
(4) (5) [10] For the Record
(5) (3) [13] Family Feud
(8) (17) Coll. Basketball Report
(12) (2) [6] Entertainment Tonight
7:00 (3) (4) [42] Magnum P.I.
(4) (5) [10] MacNeil/Lehrer Newshour
(5) (3) [13] Gimme a Break
(7) (11) [21] NCAA Basketball: SEC Tournament
(8) (17) ESPN's Inside Football
(9) (7) Maasai Tribe of Kenya
(12) (2) [6] Two Marriages
7:30 (5) (3) [13] Family Ties
(8) (17) Top Rank Boxing from Miami, FL
(9) (7) Tomorrow Marching By
8:00 (3) (4) [42] Simon & Simon
(4) (5) [10] Sneak Previews
(5) (3) [13] Cheers
(9) (7) 700 Club
(12) (2) [6] Lottery!
8:30 (4) (5) [10] Dr. Who Special
(5) (3) [13] Buffalo Bill
9:00 (3) (4) [42] Knots Landing
(5) (3) [13] Hill Street Blues
(7) (11) [21] NCAA Basketball: SEC Tournament
(12) (2) [6] 20/20
9:30 (9) (7) Blondie
10:00 (3) (4) [42] Honeymooners
(5) (3) [13] (12) (2) [6] News
(8) (17) NCAA Basketball: Arizona at UCLA
(9) (7) Another Life
10:30 (3) (4) [42] Trapper John, M.D.
(4) (5) [10] Generic News
(5) (3) [13] M*A*S*H
(9) (7) Best of Groucho
(12) (2) [6] Soap
11:00 (5) (3) [13] All In the Family
(7) (11) [21] MOVIE: 'The Iron Man'
(9) (7) Burns & Allen
(12) (2) [6] Police Woman
11:30 (3) (4) [42] MOVIE: 'Nakia'
(5) (3) [13] Tonight Show
(9) (7) Jack Benny Show
12:00 (8) (17) ESPN's SportsLook
(9) (7) I Married Joan
(12) (2) [6] Charlie's Angels
12:30 (5) (3) [13] MOVIE: 'The Delphi Bureau'
(8) (17) Top Rank Boxing from Miami, FL
(9) (7) Love That Bob
1:00 (3) (4) [42] CBS News Nightwatch
(7) (11) [21] MOVIE: 'Sweet Revenge'
(9) (7) Bachelor Father
(12) (2) [6] MOVIE: 'Easy Rider'
1:30 (9) (7) Life of Riley
2:00 (9) (7) 700 Club
2:30 (5) (3) [13] News
3:00 (7) (11) [21] To Be Announced
(8) (17) NCAA Basketball: Arizona at UCLA
(12) (2) [6] News
3:30 (9) (7) Ross Bagley
(12) (2) [6] Jim Bakker
4:30 (9) (7) Another Life
(12) (2) [6] Jimmy Swaggart

FRIDAY 3/9/84

MORNING

7:00 (8) (17) Coll. Basketball Report
7:30 (8) (17) ESPN's SportsWeek
8:00 (8) (17) Women's College Basketball: California State-Fullerton vs. UCLA
9:00 (7) (11) [21] MOVIE: 'Vagabond'
10:00 (8) (17) ESPN's Inside Football
10:30 (8) (17) Coll. Basketball Report
11:00 (8) (17) NCAA Basketball: ACC Tournament from Greensboro, NC - Quarterfinal #1
(9) (7) MOVIE: 'The Scarlet Pimpernel'

AFTERNOON

1:00 (7) (11) [21] MOVIE: 'Paper Chase'
(8) (17) NCAA Basketball: ACC Tournament from Greensboro, NC - Quarterfinal #2
3:30 (8) (17) ESPN's SportsWeek
4:00 (8) (17) ESPN's Inside Football
4:30 (8) (17) ESPN's Horse Racing Weekly
5:00 (8) (17) ESPN's SportsLook
5:30 (8) (17) SportsCenter

EVENING

6:00 (3) (4) [42] Joker's Wild
(4) (5) [10] Business Report
(5) (3) [13] (12) (2) [6] News
(7) (11) [21] B.J./Lobo Show
(8) (17) NCAA Basketball: ACC Tournament from Greensboro, NC - Quarterfinal #3
(9) (7) Here Come the Brides
6:30 (3) (4) [42] Tic Tac Dough
(4) (5) [10] For the Record
(5) (3) [13] Family Feud
(12) (2) [6] Entertainment Tonight
7:00 (3) (4) [42] Dukes of Hazzard
(4) (5) [10] MacNeil/Lehrer Newshour
(5) (3) [13] Master
(7) (11) [21] NCAA Basketball: SEC Tournament
(9) (7) Timmy and Lassie
(12) (2) [6] Benson
7:30 (9) (7) Super Book
(12) (2) [6] Webster
8:00 (3) (4) [42] Dallas
(4) (5) [10] Washington Week/Review
(5) (3) [13] Legmen
(8) (17) NCAA Basketball: ACC Tournament from Greensboro, NC - Quarterfinal #4
(9) (7) 700 Club
(12) (2) [6] Blue Thunder
8:30 (4) (5) [10] Wall Street Week
9:00 (3) (4) [42] Falcon Crest
(4) (5) [10] I Feel a Song Comin' On!
(5) (3) [13] New Show
(7) (11) [21] NCAA Basketball: SEC Tournament
(12) (2) [6] Matt Houston
9:30 (9) (7) Blondie
10:00 (3) (4) [42] Honeymooners
(5) (3) [13] (12) (2) [6] News
(9) (7) Another Life
10:30 (3) (4) [42] MOVIE: 'Three on a Date'
(5) (3) [13] M*A*S*H
(8) (17) SportsCenter
(9) (7) Best of Groucho
(12) (2) [6] Soap
10:45 (8) (17) ESPN's SportsLook
11:00 (5) (3) [13] All In the Family
(7) (11) [21] Movie Macabre
(9) (7) Burns & Allen
(12) (2) [6] Police Woman
11:15 (8) (17) NCAA Basketball: ACC Tournament from Greensboro, NC - Best Quarterfinal Game #1 or #2
11:30 (5) (3) [13] Tonight Show
(9) (7) Christian Children's Fund
12:00 (9) (7) I Married Joan
(12) (2) [6] Charlie's Angels
12:30 (3) (4) [42] Cotton Avenue
(5) (3) [13] MOVIE: 'First to Fight'
(9) (7) Love That Bob
1:00 (7) (11) [21] MOVIE: 'Terror in the Jungle'
(9) (7) Bachelor Father
(12) (2) [6] Star Search
1:15 (8) (17) SportsCenter
1:30 (8) (17) NCAA Basketball: ACC Tournament from Greensboro, NC - Third Best Quarterfinal Game
(9) (7) Life of Riley
2:00 (9) (7) 700 Club
(12) (2) [6] Entertainment This Week
2:30 (5) (3) [13] News
3:00 (7) (11) [21] To Be Announced
(12) (2) [6] News
3:30 (8) (17) ESPN's SportsLook
(9) (7) Ross Bagley
(12) (2) [6] Starsky and Hutch
4:00 (7) (11) [21] MOVIE: To Be Announced
(8) (17) NCAA Basketball: ACC Tournament from Greensboro, NC - Fourth Best Quarterfinal Game
4:30 (12) (2) [6] Insight

SATURDAY 3/10/84

MORNING

5:00 (7) (11) [21] Movie Cont'd
(9) (7) Blackwood Brothers
(12) (2) [6] Changed Lives
5:30 (9) (7) Jimmy Houston
(12) (2) [6] Viewpoint
6:00 (3) (4) [42] Captain Kangaroo
(5) (3) [13] New Zoo Revue
(7) (11) [21] CNN News
(8) (17) ESPN's SportsWeek
(9) (7) Weekend Gardener
(12) (2) [6] Topics
6:30 (5) (3) [13] Farm and Home Show
(7) (11) [21] Space Kidettes
(8) (17) Vic's Vacant Lot
(9) (7) Athletes in Action
(12) (2) [6] Young Peoples Special
7:00 (3) (4) [42] Charlie Brown & Snoopy
(5) (3) [13] Kidsworld 13
(7) (11) [21] Jetsons
(8) (17) SportsCenter
(9) (7) Robert Schuller: The Hour of Power
(12) (2) [6] Monchhichis/Little Rascals/Richie Rich
7:15 (8) (17) Instructional
7:30 (3) (4) [42] Saturday Supercade
(5) (3) [13] Shirt Tales
(7) (11) [21] Black Star
(8) (17) ESPN's Inside Football
8:00 (5) (3) [13] Smurfs
(7) (11) [21] To Be Announced
(8) (17) ESPN's SportsLook
(9) (7) James Robison
(12) (2) [6] New Scooby/Scrappy Doo
8:30 (3) (4) [42] Dungeons and Dragons
(7) (11) [21] MD-TV
(8) (17) NCAA Basketball: ACC Tournament from Greensboro, NC - Best Quarterfinal Game
(9) (7) Lesson
(12) (2) [6] Pac-Man/Rubik Cube Hour
9:00 (3) (4) [42] Tarzan: Lord of the Jungle
(7) (11) [21] Championship Wrestling
(9) (7) Cisco Kid
(12) (2) [6] Littles
9:30 (3) (4) [42] Bugs Bunny/Road Runner Show
(5) (3) [13] Alvin & the Chipmunks
(9) (7) MOVIE: 'Gun Battle At Monterey'
10:00 (4) (5) [10] Starring Katharine Hepburn
(5) (3) [13] Mr. T
(7) (11) [21] MOVIE: 'Charlie Chan In Rio'
(12) (2) [6] Puppy/Scooby Doo Show
10:30 (5) (3) [13] Bullwinkle
(8) (17) Play Your Best Golf
11:00 (3) (4) [42] NCAA Basketball: Metro Conference Championship
(5) (3) [13] Underdog
(8) (17) ESPN's SportsWeek
(9) (7) Westerners
(12) (2) [6] ABC Weekend Special
11:30 (5) (3) [13] Thundarr
(7) (11) [21] MOVIE: 'Tarzan and the Green Goddess'
(8) (17) World Sportsman
(9) (7) Wild Bill Hickok
(12) (2) [6] American Bandstand

AFTERNOON

12:00 (4) (5) [10] Nova
(5) (3) [13] Kidsworld 13
(9) (7) MOVIE: 'The Badge Of Marshal Brennan'
12:30 (5) (3) [13] Music City, U.S.A.
(8) (17) NCAA Basketball: ACC Tournament from Greensboro, NC - Semifinal #1
(12) (2) [6] Fishing w/Roland Martin
1:00 (3) (4) [42] Doral-Eastern Open Golf
(4) (5) [10] Return of the Great Whales
(5) (3) [13] NCAA Basketball: Teams to be Announced
(7) (11) [21] NCAA Basketball: SEC Tournament
(12) (2) [6] Bill Dance Outdoors
1:30 (9) (7) Call of the West
(12) (2) [6] This is the USFL
2:00 (4) (5) [10] Sneak Previews
(9) (7) MOVIE: 'Square Shooter'
(12) (2) [6] MOVIE: To Be Announced
2:30 (4) (5) [10] Matinee at the Bijou
(8) (17) NCAA Basketball: ACC Tournament from Greensboro, NC - Semifinal #2
3:00 (3) (4) [42] NCAA Basketball: UCLA at Oregon State
(5) (3) [13] NCAA Basketball: Marquette at DePaul
(7) (11) [21] MOVIE: 'Kung Fu Executioner'
(9) (7) Wyatt Earp
3:30 (9) (7) Wagon Train
4:00 (12) (2) [6] Wide World of Sports
4:30 (4) (5) [10] New Literacy
5:00 (3) (4) [42] Muppet Show
(5) (3) [13] News
(7) (11) [21] Soul Train
(8) (17) SportsCenter
(9) (7) The Monroes
5:30 (3) (4) [42] CBS News
(4) (5) [10] Mario Lanza: An American Caruso
(5) (3) [13] NBC News
(12) (2) [6] News

EVENING

6:00 (3) (4) [42] Robert Schuller
(5) (3) [13] Hee Haw
(7) (11) [21] Fame
(8) (17) To Be Announced
(9) (7) Alias Smith and Jones
(12) (2) [6] Solid Gold
6:30 (3) (4) [42] At The Movies
7:00 (3) (4) [42] Garfield on the Town
(4) (5) [10] Best of Live from the Grand Ole Opry
(5) (3) [13] Diff'rent Strokes
(7) (11) [21] Switch
(9) (7) MOVIE: 'Dragoon Wells Massacre'
(12) (2) [6] T.J. Hooker
7:30 (5) (3) [13] Silver Spoons
8:00 (3) (4) [42] Airwolf
(5) (3) [13] We Got It Made
(7) (11) [21] MOVIE: 'Carrie'
(8) (17) USFL Football: Jacksonville at Tampa Bay
(12) (2) [6] Love Boat
8:30 (4) (5) [10] Country Memories with Willie Nelson
(5) (3) [13] Mama's Family
9:00 (3) (4) [42] Mickey Spillane's Mike Hammer
(5) (3) [13] Yellow Rose
(9) (7) I Spy
(12) (2) [6] Fantasy Island
10:00 (3) (4) [42] This Week in Country Music
(4) (5) [10] Mystery!
(5) (3) [13] (12) (2) [6] News
(7) (11) [21] MOVIE: 'Ghost of Dragstrip Hollow'
(9) (7) Western Goals Endowment
10:30 (3) (4) [42] MOVIE: 'Carnation Killer'
(5) (3) [13] Saturday Night Live
(9) (7) John Ankerberg
(12) (2) [6] MOVIE: To Be Announced
11:00 (8) (17) SportsCenter
(9) (7) Curtain of Tears
11:30 (8) (17) NCAA Basketball: Ohio State at Indiana
12:00 (5) (3) [13] Friday Night Videos
(7) (11) [21] MOVIE: 'Star Odyssey'
(9) (7) Ministry Special
12:30 (12) (2) [6] Wrestling
1:00 (9) (7) Best of 700 Club
1:30 (5) (3) [13] News
(8) (17) SportsCenter
(12) (2) [6] Solid Gold
2:00 (7) (11) [21] MOVIE: To Be Announced
(8) (17) NCAA Basketball: Michigan at Northwestern
(9) (7) Heritage Singers
2:30 (9) (7) Hi Doug
3:00 (9) (7) Westbrook Hospital
3:30 (9) (7) Ross Bagley
4:00 (7) (11) [21] MOVIE: 'Suppose They Gave a War and Nobody Came' Part 1
(8) (17) Billiards: Women's World Invitational 7-Ball Champ.

Continued on page X-5

Kmart The Saving Place®

HWY 31 PELHAM

Early Bird Specials

SATURDAY ONLY SALE

(PELHAM STORE ONLY)

No Rainchecks... First Come/First Served

Specials 8 a.m. to 10 a.m. only

Kmart COUPON
U.S.A. Basketballs
•Reg. 12.97
•Limit 2
$9 8 a.m. to 10 a.m. only
Pelham Store Only - Coupon good only Sat., Mar. 10

Kmart COUPON
Bodyguard Car Wax
•Reg. 5.97
•Limit 2
$3 8 a.m. to 10 a.m. only
Pelham Store Only - Coupon good only Sat., Mar. 10

Kmart COUPON
Oil Change Special Quaker State
•Filter & Lube
•Reg. 15.99
$9.99 8 a.m. to 10 a.m. only
Pelham Store Only - Coupon good only Sat., Mar. 10

Kmart COUPON
Suede H-King Boots
•Mens Sizes
•Reg. 29.97
•Limit 2
$12 8 a.m. to 10 a.m. only
Pelham Store Only - Coupon good only Sat., Mar. 10

Kmart COUPON
1 LB. Celebrity Canned Ham
•Reg. 2.97
•Limit 2
$1.97 8 a.m. to 10 a.m. only
Pelham Store Only - Coupon good only Sat., Mar. 10

Kmart COUPON
5 Gal. Shop Vac
•Reg. 39.97
•Limit 1
$34.97 8 a.m. to 10 a.m. only
Pelham Store Only - Coupon good only Sat., Mar. 10

Specials 8 a.m. to 10 a.m. only

LIMITED TIME! LIMITED SUPPLY!

Kmart COUPON
Leather Photo Album
•Reg. 9.97
•Limit 2
$6 8 a.m. to 10 a.m. only
Pelham Store Only - Coupon good only Sat., Mar. 10

Kmart COUPON
Men's 10-Speed Bicycle
•Reg. 94.88
•Limit 1
$79.97 8 a.m. to 10 a.m. only
Pelham Store Only - Coupon good only Sat., Mar. 10

Kmart COUPON
Fruit Trees
•Up to $8.00 Value
•Limit 4
1/2 PRICE 8 a.m. to 10 a.m. only
Pelham Store Only - Coupon good only Sat., Mar. 10

Kmart COUPON
Mobile Home Roofing Compound
•5 Gal.
•Reg. 34.97
•Limit 2
$27 8 a.m. to 10 a.m. only
Pelham Store Only - Coupon good only Sat., Mar. 10

Kmart COUPON
Lawn Edging
•20 Ft. Roll
•Reg. 1.97
•Limit 6
2/$3 8 a.m. to 10 a.m. only
Pelham Store Only - Coupon good only Sat., Mar. 10

Kmart COUPON
Corn Brooms
•Reg. 4.72
•Limit 2
$3 8 a.m. to 10 a.m. only
Pelham Store Only - Coupon good only Sat., Mar. 10

Kmart COUPON
Men's Sportabout Jeans
•Limit 2
•Reg. 17.97
$12.97 8 a.m. to 10 a.m. only
Pelham Store Only - Coupon good only Sat., Mar. 10

Kmart COUPON
Girl's Easter Hats
•Reg. 3.97 to 4.88
$2 8 a.m. to 10 a.m. only
Pelham Store Only - Coupon good only Sat., Mar. 10

Kmart The Saving Place®
HWY 31 PELHAM

Early Bird Savings entire store, opens at 8 a.m.

FREE

25 BABY CHICKS
HEAVY BRED
with the cash purchase of 100 lbs. CO-OP Chick Starter Crumbles
Offer good March 8 only
Mid-State Farmers Co-Op
RANDY HUMPHRIES, MANAGER
502 Highway 70, COLUMBIANA PH. 669-7082

CARPETS

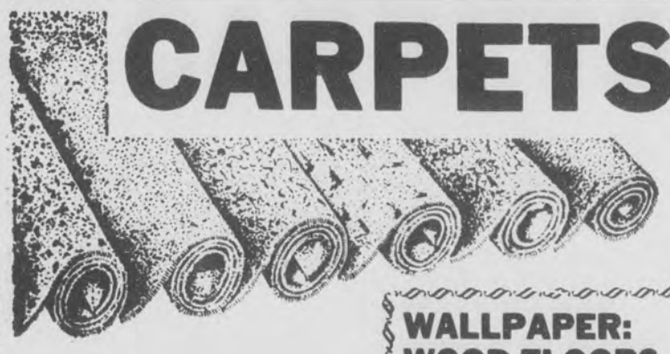

WALLPAPER:
WOOD FLOORS:
CERAMIC:
VINYL:
•SALES & SERVICE
•FREE ESTIMATES
RESIDENTIAL • COMMERCIAL • APARTMENTS
CHURCHES • OFFICES
•INSTALLATIONS•
PHONE 678-6760
ALL AMERICAN CARPETS, INC.
Hwy 280, Westover

TV log

Continued from page X-4

SUNDAY 3/11/84

MORNING

5:00 (8) (17) ACC Basketball Tournament from Greensboro, NC - Second Best Semifinal Game
(9) (7) Heritage Singers
(12) (2) [6] This is the Life
5:30 (5) (3) [13] Sunday Report
(9) (7) Lesson
(12) (2) [6] Religion in the News
6:00 (5) (3) [13] Conversation With...
(7) (11) [21] CNN Headline News
(9) (7) Newsight '84
(12) (2) [6] Expect a Miracle
6:30 (3) (4) [42] It's Your Business
(5) (3) [13] Meet the Ministers
(7) (11) [21] Birmingham Now
(9) (7) Jewish Voice
(12) (2) [6] World Tomorrow
7:00 (3) (4) [42] Phil Armstrong
(5) (3) [13] His Word
(7) (11) [21] Jerry Jenkins
(8) (17) SportsCenter
(9) (7) Zola Levitt
(12) (2) [6] Changed Lives
7:30 (3) (4) [42] Strength for Today
(5) (3) [13] Baptist Church
(7) (11) [21] Virgil Ward Fishing
(8) (17) Vic's Vacant Lot
(9) (7) Fellowship of Excitement
(12) (2) [6] E.J. Daniels
8:00 (3) (4) [42] Sunday Morning
(5) (3) [13] Catholic Mass
(7) (11) [21] Hour of Power
(8) (17) ESPN's SportsWoman
(9) (7) Kenneth Copeland
(12) (2) [6] Assembly of God
8:30 (5) (3) [13] Methodist Church
(8) (17) ACC Basketball Tournament from Greensboro, NC - Best Semifinal Game
(12) (2) [6] Rex Humbard
9:00 (5) (3) [13] MOVIE: 'Operation Daybreak'
(7) (11) [21] Expect a Miracle
(9) (7) Lloyd Ogilvie
(12) (2) [6] Jimmy Swaggart
9:30 (3) (4) [42] Face the Nation
(7) (11) [21] Day of Discovery
(9) (7) Larry Jones Ministry
10:00 (3) (4) [42] Presbyterian Church
(7) (11) [21] MOVIE: To Be Announced
(9) (7) Jimmy Swaggart
(12) (2) [6] Kenneth Copeland
10:30 (3) (4) [42] Wall Street Journal
(4) (5) [10] Everly Brothers' Rock 'n' Roll Odyssey
(8) (17) Fishin' Hole
11:00 (3) (4) [42] Baptist Church
(5) (3) [13] Nashville Music
(8) (17) SportsCenter Plus
(9) (7) Dr. James Kennedy Religion
(12) (2) [6] Dr. D. James Kennedy
11:30 (5) (3) [13] Meet the Press
(7) (11) [21] MOVIE: To Be Announced
(8) (17) Play Your Best Golf

AFTERNOON

12:00 (3) (4) [42] NCAA Basketball: Michigan State at Iowa
(4) (5) [10] Impossible Dream: Balloons Across the Atlantic
(5) (3) [13] American Ski Classic
(8) (17) Top Rank Boxing from Miami, FL
(9) (7) Beyond the Horizon
(12) (2) [6] Wonder Woman
1:00 (4) (5) [10] That Great American Gospel Sound
(5) (3) [13] NCAA Basketball: Teams to be Announced
(7) (11) [21] MOVIE: 'The Blue Knight'
(9) (7) MOVIE: 'Hellfire'
(12) (2) [6] Rollie Dotsch Show
1:30 (12) (2) [6] USFL Football: Teams to be Announced
2:00 (3) (4) [42] NCAA Basketball Special
2:30 (7) (11) [21] MOVIE: 'Love Me or Leave Me'
3:00 (4) (5) [10] Leo Buscaglia
(5) (3) [13] SportsWorld
(8) (17) NCAA Division I Men's Indoor Track Championships from Syracuse, NY
(9) (7) Wagon Train
4:00 (3) (4) [42] NCAA Basketball Tournament (JIP)
(4) (5) [10] All-Star Swing Reunion
(7) (11) [21] Worldvision
(9) (7) MOVIE: 'Under Nevada Skies'
4:30 (3) (4) [42] NCAA Pairings Special
5:00 (3) (4) [42] CBS News
(5) (3) [13] News
(7) (11) [21] Money: How to Make It
(9) (7) MOVIE: 'Tom Brown's School Days'
(12) (2) [6] ABC News
5:30 (3) (4) [42] Wall Street Journal
(4) (5) [10] Dr. Who 20th Anniversary Special
(5) (3) [13] NBC News
(7) (11) [21] To Be Announced
(12) (2) [6] News

EVENING

6:00 (3) (4) [42] 60 Minutes
(5) (3) [13] First Camera
(7) (11) [21] Star Trek
(8) (17) SportsCenter
(12) (2) [6] Star Search
6:30 (9) (7) Flying House
6:45 (8) (17) NBA Tonight
7:00 (3) (4) [42] Suzanne Pleshette
(4) (5) [10] Austin City Limits
(5) (3) [13] Knight Rider
(7) (11) [21] How the West Was Won
(8) (17) NBA Basketball: Cleveland at Houston
(9) (7) CBN Special of the Week
(12) (2) [6] Hardcastle & McCormick
7:30 (3) (4) [42] Four Seasons
8:00 (3) (4) [42] Jeffersons
(4) (5) [10] Nature
(5) (3) [13] MOVIE: 'Little Darlings'
(7) (11) [21] MOVIE: 'Bells Are Ringing'
(9) (7) In Touch
(12) (2) [6] MOVIE: 'The Spy Who Loved Me'
8:30 (3) (4) [42] Alice
9:00 (3) (4) [42] Trapper John, M.D.
(9) (7) Changed Lives
9:15 (4) (5) [10] Masterpiece Theatre
9:30 (8) (17) SportsCenter
(9) (7) Rock Church Proclaims
10:00 (3) (4) [42] CBS News
(5) (3) [13] News
(7) (11) [21] Jerry Falwell
(8) (17) ACC Basketball Tournament from Greensboro, NC - Championship Game
10:15 (3) (4) [42] Ernest Angley
10:30 (5) (3) [13] M*A*S*H
(9) (7) Contact
(12) (2) [6] News
11:00 (5) (3) [13] All In the Family
(7) (11) [21] Rev. Jim Whittington
(9) (7) Larry Jones Ministry
(12) (2) [6] MOVIE: 'Roustabout'
11:15 (3) (4) [42] Jack Van Impe
11:30 (5) (3) [13] Rockford Files
(7) (11) [21] (9) (7) To Be Announced
11:45 (3) (4) [42] Making Money
12:00 (8) (17) International Road Rally: Paris to Dakar
(9) (7) Zola Levitt
12:30 (5) (3) [13] Mary Tyler Moore
(9) (7) Jewish Voice
1:00 (5) (3) [13] News
(8) (17) SportsCenter
(9) (7) Best of 700 Club

Continued on page X-6

Watch For Spiller Furniture Ad...
IN NEXT WEEK'S REPORTER!

UNWANTED FACIAL AND BODY
HAIR REMOVED PERMANENTLY
•FREE CONSULTATION
•COMPLETE PRIVACY
•LICENSED ELECTROLOGIST
ELECTROLOGIST SALON OF HOOVER
979-HAIR

GREAT PLACE TO BUY, SELL, TRADE OR RENT the Classifieds!
Call 669-3131

HAIR 2000
Grand Opening
CUTS and BLOWS
Men $12 Women $16. Children $7
•Perms $40 •Frosting $30
•Highlights & Color $15
Shampoo Sets $9
•Sculpture Nails & Tips
Where Quality &Experience make the Difference
•Let Mary Murphy & her staff create your new hairstyle.
Appointments or walk-ins 967-7251
At Inverness Medical Center behind the new Wendy's on Highway 280 E.

This coupon good for
10% OFF
Any service for your entire family or office.
Expires April 30, 1984

We are on our Way!

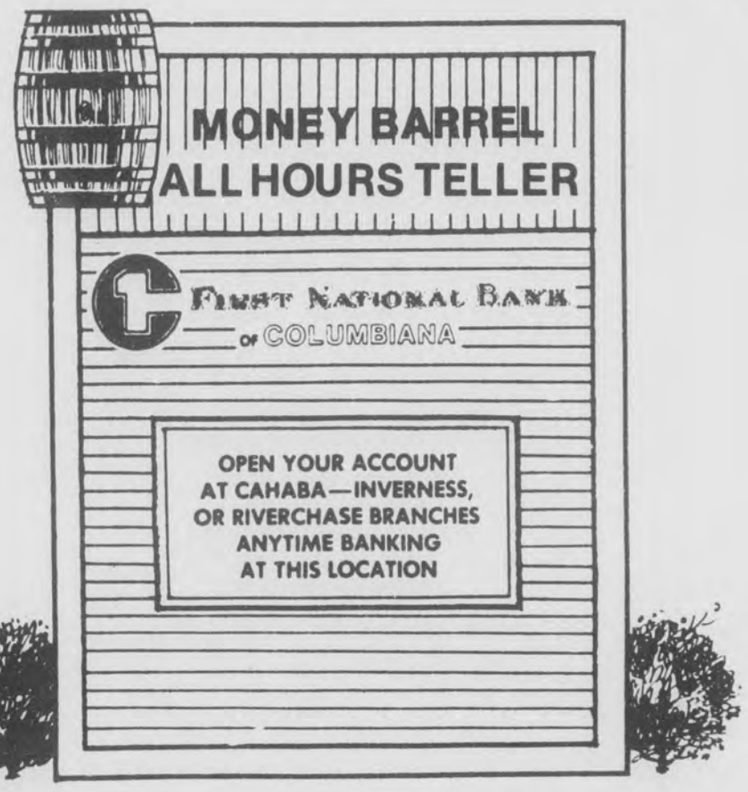

We are on our way

with a barrel of money for you. Our Money Barrel All Hours Teller is in the process of being constructed on a road front lot in Valleydale Village Shopping Center on Shelby County Highway 17. We hope to have this ready for you by June of 1984 so that you can open an account at our Cahaba Valley - Inverness Branch or our Riverchase Branch or any of our other locations and do your All Hours Teller banking at our new Money Barrel All Hours Teller. You will love it. We will be waiting for you!

WE ARE NEARBY, CONVENIENT AND READY TO SERVE.

FIRST NATIONAL BANK OF COLUMBIANA
A FULL SERVICE BANK

RIVERCHASE
988-4988
101 Riverchase Parkway East
Birmingham, AL 35244

CAHABA VALLEY-INVERNESS
967-7384
P.O. Box 43363
Birmingham, AL 35243

EQUAL HOUSING OPPORTUNITY
MEMBER BANKCLUB ASSOCIATION
YOUR DollarsPlus BANK
MEMBER F.D.I.C.

1636 Montgomery Highway, Hoover
Don Drennen BUICK·HOOVER

83 OLDS OMEGA, 14,000 miles $7995
83 BUICK CENTURY, 2 to choose from ..... SAVE
82 GRAND PRIX LJ, loaded $8995
82 REGAL LIMITED, loaded $8695
81 CITATION COUPE..... $4995
80 MONZA , 24,000 miles..... $4495
79 MONZA , 13,000 miles..... $3995
78 OLDS DELTA 88..... $4495
81 CENTURY SEDAN, 33,000 miles..... $6295
80 MALIBU SEDAN..... $4995

TRUCKS & VANS
84 CHEV. CUSTOMIZED VANS $16,995
2 TO CHOOSE FROM
81 FORD F-100 ..... $6995
81 FORD F-100 ..... $6795
74 CHEV. SPORT VAN..... $2995

FREE BALLOON RIDES
Weather Permitting
March 8, 9 & 10

Don Drennen BUICK·HOOVER
CALL AND SAVE
823-5230

TV log

Continued from page X-5

1:30 (8) (17) USFL Football: Jacksonville at Tampa Bay
(12) (2) [6] Solid Gold Countdown '83
2:00 (9) (7) Eyesat/Surgsat
3:30 (12) (2) [6] Jim Bakker
4:30 (8) (17) ESPN's SportsWoman
(9) (7) Another Life
(12) (2) [6] Jimmy Swaggart

WEEKDAYS

MORNING

5:00 (3) (4) [42] CBS Early Morning News
(8) (17) Business Times on ESPN
(9) (7) Romper Room
(12) (2) [6] Country Boy Eddie
5:15 (5) (3) [13] News
5:30 (3) (4) [42] CBS Early Morning News
(5) (3) [13] NBC News at Sunrise
(9) (7) A Study in the Word
6:00 (3) (4) [42] CBS Morning News
(5) (3) [13] Today
(7) (11) [21] CNN Headline News
(8) (17) Business Times on ESPN
(9) (7) Fit for Life
6:30 (7) (11) [21] Great Space Coaster
(9) (7) Alive
(12) (2) [6] News
7:00 (7) (11) [21] Masters of the Universe
(8) (17) Varied Programs
(9) (7) Blondie
(12) (2) [6] Good Morning America
7:30 (7) (11) [21] Woody Woodpecker
(9) (7) My Little Margie
7:45 (4) (5) [10] Weather
8:00 (3) (4) [42] 700 Club
(4) (5) [10] Instructional Programs
(5) (3) [13] Woman to Woman
(7) (11) [21] My Favorite Martian
(9) (7) Dobie Gillis
(12) (2) [6] Donahue
8:30 (7) (11) [21] Leave It to Beaver
(9) (7) I Married Joan
9:00 (3) (4) [42] New $25,000 Pyramid
(5) (3) [13] Hour Magazine
(7) (11) [21] Movie
(9) (7) 700 Club
(12) (2) [6] Morning Show
9:30 (3) (4) [42] Press Your Luck
10:00 (3) (4) [42] Price Is Right
(4) (5) [10] Electric Company
(5) (3) [13] Wheel of Fortune
(12) (2) [6] All My Children
10:30 (4) (5) [10] Instructional Programs
(5) (3) [13] Dream House
(9) (7) Another Life
11:00 (3) (4) [42] Young and the Restless
(4) (5) [10] Sesame Street
(5) (3) [13] News
(7) (11) [21] Big Valley
(8) (17) Varied Programs
(9) (7) Movie
(12) (2) [6] People's Court
11:30 (5) (3) [13] Search For Tomorrow
(12) (2) [6] Ryan's Hope

AFTERNOON

12:00 (3) (4) [42] Andy Griffith
(4) (5) [10] Instructional Programs
(5) (3) [13] Days of Our Lives
(7) (11) [21] Medical Center
(12) (2) [6] News
12:30 (3) (4) [42] As the World Turns
(12) (2) [6] Love Connection
1:00 (5) (3) [13] Another World
(7) (11) [21] Movie
(9) (7) Varied Programs
(12) (2) [6] One Life to Live
1:30 (3) (4) [42] Capitol
(9) (7) I Married Joan
2:00 (3) (4) [42] Guiding Light
(5) (3) [13] Waltons
(9) (7) 700 Club
(12) (2) [6] General Hospital
3:00 (3) (4) [42] Tattletales
(4) (5) [10] Sesame Street
(5) (3) [13] Bugs Bunny
(7) (11) [21] Superfriends
(9) (7) Another Life
(12) (2) [6] Edge of Night
3:30 (3) (4) [42] Incredible Hulk
(5) (3) [13] Three's Company
(7) (11) [21] Flintstones
(9) (7) Bull's Eye
(12) (2) [6] Little House on the Prairie
4:00 (4) (5) [10] Mr. Rogers' Neighborhood
(5) (3) [13] Alice
(7) (11) [21] Scooby Doo
(9) (7) Tic Tac Dough
4:30 (3) (4) [42] Emergency
(4) (5) [10] Varied Programs
(5) (3) [13] Jeffersons
(7) (11) [21] Brady Bunch
(9) (7) Let's Make a Deal
(12) (2) [6] People's Court
5:00 (4) (5) [10] 3-2-1, Contact
(5) (3) [13] (12) (2) [6] News
(7) (11) [21] Mork & Mindy
(8) (17) Varied Programs
(9) (7) New Treasure Hunt
5:30 (3) (4) [42] CBS News
(4) (5) [10] Varied Programs
(5) (3) [13] NBC News
(7) (11) [21] One Day at a Time
(9) (7) Rifleman
(12) (2) [6] ABC News

MONDAY 3/12/84

MORNING

7:00 (8) (17) SportsCenter
7:30 (8) (17) 1984 NBA Slam Dunk Champ.
8:00 (8) (17) NCAA Basketball: Michigan at Northwestern
9:00 (7) (11) [21] MOVIE: 'The Rover'
10:00 (8) (17) NBA Basketball: Cleveland at Houston
11:00 (9) (7) MOVIE: 'The Perils of Pauline'

AFTERNOON

12:30 (8) (17) USFL Football: Jacksonville at Tampa Bay
1:00 (7) (11) [21] MOVIE: 'Fear Strikes Out'
3:30 (8) (17) ACC Basketball Tournament from Greensboro, NC - Championship Game
5:30 (8) (17) ESPN's SportsLook

EVENING

6:00 (3) (4) [42] Joker's Wild
(4) (5) [10] Business Report
(5) (3) [13] (12) (2) [6] News
(7) (11) [21] B.J./Lobo Show
(8) (17) SportsCenter
(9) (7) Here Come the Brides
6:30 (3) (4) [42] Making Money
(4) (5) [10] Tony Brown's Journal
(5) (3) [13] Family Feud
(8) (17) Baseball Highlights
(12) (2) [6] Entertainment Tonight
7:00 (3) (4) [42] Scarecrow and Mrs. King
(4) (5) [10] MacNeil/Lehrer Newshour
(5) (3) [13] TV's Bloopers and Practical Jokes
(7) (11) [21] Hawaii Five-O
(8) (17) Caesar's Tahoe Billiards Classic
(9) (7) I Spy
(12) (2) [6] Automan
8:00 (3) (4) [42] AfterMASH
(4) (5) [10] Great Performances
(5) (3) [13] MOVIE: 'Her Life as a Man'
(7) (11) [21] MOVIE: 'Fireball Forward'
(8) (17) USFL Football: Washington at Arizona
(9) (7) 700 Club
(12) (2) [6] MOVIE: 'Why Me?'
8:30 (3) (4) [42] Newhart
9:00 (3) (4) [42] Emerald Point N.A.S.
9:30 (9) (7) Shirley & Pat Boone
10:00 (3) (4) [42] Honeymooners
(5) (3) [13] (12) (2) [6] News
(7) (11) [21] Sanford and Son
(9) (7) Another Life
10:30 (3) (4) [42] Hart to Hart
(5) (3) [13] M*A*S*H
(7) (11) [21] WKRP in Cincinnati
(9) (7) Best of Groucho
(12) (2) [6] Soap
11:00 (5) (3) [13] All In the Family
(7) (11) [21] MOVIE: 'The Great Man'
(8) (17) SportsCenter
(9) (7) Burns & Allen
(12) (2) [6] Police Woman
11:15 (8) (17) ESPN's SportsLook
11:30 (3) (4) [42] Columbo
(5) (3) [13] Tonight Show
(9) (7) New Horizons
11:45 (8) (17) USFL Football: Washington at Arizona

Continued on page X-7

Ministers preview 'Prodigal'; Zimmer scheduled for county

Carl Love, owner of the Strand Theatre in Montevallo gave a free preview of the movie, "The Prodigal" to area ministers and church leaders Monday night.

The movie, which was produced by Billy Graham's World Wide Productions, is a fast paced drama of a modern day family. It will open to the public at the Strand for a limited engagement on April 6.

The Strand has also booked world-famous singer Norma Zimmer for five personal performances in June, in co-sponsorship with the Spring Creek Cumberland Presbyterian Church.

DIET CENTER. THE WEIGHT-LOSS PROFESSIONALS!
CALL US TODAY, for a free, introductory consultation.
100 Chase Park So. Suite 120
Riverchase
Telephone: 987-9064
HOW TO WIN AT THE LOSING GAME DIET CENTER R
© 1983 Diet Center, Inc.

Watch For Spiller Furniture Ad... IN NEXT WEEK'S REPORTER!

PREPARE NOW FOR A REAL ESTATE CAREER
- Day or Evening Classes
- Continuous enrollment
- Live Instruction-No Video

2 Day Cram Course Offered in Birmingham
Alabama's Finest Private Pre-License School

Rose Mary Chambers Realtor/Instructor
CALL FOR FREE BROCHURE
CKM SCHOOL OF REAL ESTATE
ROSEMARY STRICKLAND
879-1109 NIGHTS 823-0482
PASS STATE EXAM OR 100% REFUND ON TUITION

Wholesale to Everyone

Free Box Springs and Mattress Set with Purchase of Any Bedroom Suite.
Large selection of Den Suites reduced!
New shipment of Catnapper Recliners reduced!
Englewood and Lane
Brass Accessories....40% Off!
Ray's Furniture
Store Hrs. 9 to 5
Closed Wednesdays & Sundays
Leave I-65 at Jemison Exit. Travel ¼ mile toward Jemison, Turn left at Ray's sign and 1½ miles South on Durbin Farms Road.
Ph. 646-2011

SHELBY COUNTY'S ONLY YAMAHA DEALER....!
NOW OPEN
CAHABA VALLEY YAMAHA
SALES • SERVICE • PARTS
HWY. 31 SOUTH PELHAM
Across From Pelham City Hall
664-2453

MAXIM 650
- Exciting DOHC 4-cylinder engine
- Shaft drive for minimum maintenance
- Yamaha Induction Control System for additional power and torque
- High-style features for sporty looks

NEW! ONLY $1879
ACTUAL COST $2179
PLUS, TAX, TITLE, & FREIGHT
LESS $300
CUSTOMER REBATE
OPEN TUES. - SAT. 9:00 - 6:00
YAMAHA

COME AND SEE US AT THE HOME AND GARDEN SHOW ON MARCH 7-10 AT THE CIVIC CENTER AND SAVE
50% Off on all do it yourself
20% Off on all installed kitchen cabinets

SCHEIRICH
• FREE Designs & Estimates By Phone
Quality Kitchens For BUILDER'S
• Easy to Install & We'll Show You How
No Waiting
One Day Delivery on Cabinets
1. Flooring
2. Complete Kitchen Remodeling
3. Appliances
4. Formica Kitchen Tops
5. Installation Available
Forestdale Kitchen & Carpets
1224 Forestdale Square
798-1541 798-2084

Bargains you won't want to miss on Name Brand Western Wear & Jewelry
QUITTING BUSINESS SALE!
HURRY! Before your choice of size and color selection is gone
Tremendous Buys on Boots
All 1st Quality-No Seconds
ALL TOP NAME BRANDS
1 Group Ladies Short Sleeve Shirts & Tops $7.47 Values to $23
Large Group Ladies Rings Sterling Silver with Turquoise or Abalone Reg. $18.75 choice $9.38 Pendants To Match $9.38
Make the buy of a lifetime on Hats
Wool-Felt WESTERN HAT $7 Blk. Br. Silver Belly
Wool-Felt HATS 50% OFF
ALL STRAW HATS 50% OFF
IN MANY CASES 1/2 PRICE And much LESS
SAVE UP TO 65% ON HATS
IF YOU'RE A COLLECTOR OR JUST LIKE TURQUOISE JEWELRY THEN WE HAVE FOR YOU ONE OF THE AREAS LARGEST SELECTIONS OF INDIAN AND WESTERN JEWELRY
25% OFF AND UP TO 50% OFF EVEN MORE!
FREE! SPECIAL OFFER
For Early Bird Shoppers
Special Gift Checks Totaling up to $1,500 in Additional Discounts given to the FIRST 50 CUSTOMERS this TUE. or WED. or THU.
Mar. 6th or 7th or 8th
At the door at 9 AM Opening
FIXTURES FOR SALE
DOWN HOME PRICES PREVAIL ON ALL JEANS FOR THE FAMILY
INDIAN VILLAGE
2189 Hwy. 31 So. Pelham, AL
South of Riverchase
All Advertised Items Are Subject to Prior Sale
988-5209
EVERYTHING IN THE STORE ON SALE.

TV log

Continued from page X-6

12:00 9 7 I Married Joan
12 2 [6] Charlie's Angels
12:30 5 3 [13] MOVIE: 'Reflections in a Golden Eye'
9 7 Love That Bob
1:00 3 4 [42] CBS News Nightwatch
7 11 [21] MOVIE: 'Welcome to Hard Times'
9 7 Bachelor Father
12 2 [6] MOVIE: 'Born Free'
1:30 9 7 Life of Riley
2:00 9 7 700 Club
2:30 5 3 [13] News
2:45 8 17 SportsCenter
3:00 7 11 [21] To Be Announced
8 17 ACC Basketball Tournament from Greensboro, NC - Championship Game
12 2 [6] News
3:30 9 7 Ross Bagley
12 2 [6] Jim Bakker
4:30 9 7 Another Life
12 2 [6] Jimmy Swaggart

TUESDAY 3/13/84

MORNING

7:00 8 17 SportsCenter
7:15 8 17 Vic's Vacant Lot
7:45 8 17 SportsCenter
8:00 8 17 ESPN's SportsWoman
8:30 8 17 Victory Lane: Auto Racing '84
9:00 7 11 [21] MOVIE: 'A Blueprint For Murder'
10:00 8 17 ACC Basketball Tournament from Greensboro, NC - Championship Game
11:00 9 7 MOVIE: 'New Wine'

AFTERNOON

12:00 8 17 USFL Football: Washington at Arizona
1:00 7 11 [21] MOVIE: 'Bobby Jo and the Outlaw'
3:00 8 17 1984 NCAA Basketball Championship from Philadelphia, PA - Preliminary Round Game 1
5:00 8 17 ESPN's SportsLook
5:30 8 17 SportsCenter

EVENING

6:00 3 4 [42] Joker's Wild
4 5 [10] Business Report
5 3 [13] 12 2 [6] News
7 11 [21] B.J./Lobo Show
8 17 1984 NCAA Basketball Championship from Philadelphia, PA - Preliminary Round Game 2
9 7 Here Come the Brides
6:30 3 4 [42] Making Money
4 5 [10] For the Record
5 3 [13] Family Feud
12 2 [6] Entertainment Tonight
7:00 3 4 [42] Mississippi
4 5 [10] MacNeil/Lehrer Newshour
5 3 [13] A Team
7 11 [21] Hawaii Five-O
9 7 I Spy
12 2 [6] Foul-ups/Bleeps/Blunders
7:30 12 2 [6] a.k.a. Pablo
8:00 3 4 [42] MOVIE: 'Second Sight: A Love Story'
4 5 [10] Nova
5 3 [13] Riptide
7 11 [21] Cousteau Amazon
8 17 NCAA Tonight
9 7 700 Club
12 2 [6] Three's Company
8:30 8 17 1984 NCAA Basketball Championship from Philadelphia, PA - Preliminary Round Game 3
12 2 [6] Oh Madeline
9:00 5 3 [13] Remington Steele
12 2 [6] Hart to Hart
9:15 4 5 [10] Wasn't That a Time? The Weavers
9:30 7 11 [21] On and off Camera
9 7 Blondie
10:00 3 4 [42] Honeymooners
5 3 [13] 12 2 [6] News
7 11 [21] Sanford and Son
9 7 Another Life
10:30 3 4 [42] Campaign '84
5 3 [13] M*A*S*H
7 11 [21] WKRP in Cincinnati
8 17 SportsCenter
9 7 Best of Groucho
12 2 [6] Soap
10:45 4 5 [10] Woody Guthrie: Hard Travelin'
8 17 1984 NCAA Basketball Championship from Philadelphia, PA - Preliminary Round Game 4
11:00 3 4 [42] Magnum P.I.
5 3 [13] All In the Family
7 11 [21] MOVIE: 'Tail Gunner Joe'
9 7 Burns & Allen
12 2 [6] Police Woman
11:30 5 3 [13] Tonight Show
9 7 Jack Benny Show
12:00 3 4 [42] McCloud
9 7 I Married Joan
12 2 [6] Charlie's Angels
12:30 5 3 [13] MOVIE: 'Uptown Saturday Night'
9 7 Love That Bob
12:45 8 17 1984 NCAA Basketball Championship from Philadelphia, PA - Preliminary Round Game 5
1:00 7 11 [21] MOVIE: 'Here Come the Nelsons'
9 7 Bachelor Father
12 2 [6] MOVIE: 'Ride Beyond Vengeance'
1:30 3 4 [42] CBS News Nightwatch
9 7 Life of Riley
2:00 9 7 700 Club
2:30 5 3 [13] News
2:45 8 17 SportsCenter
3:00 7 11 [21] To Be Announced
8 17 ESPN's SportsLook
12 2 [6] News
3:30 8 17 Best Kicks of '83: PKA Karate Anthology
9 7 Ross Bagley
12 2 [6] Jim Bakker
4:30 9 7 Another Life
12 2 [6] Jimmy Swaggart

WEDNESDAY 3/14/84

MORNING

7:00 8 17 SportsCenter
7:15 8 17 This Week in the NBA
7:45 8 17 SportsCenter
8:00 8 17 1984 NCAA Basketball Championship from Philadelphia, PA - Fourth Best Preliminary Round
9:00 7 11 [21] MOVIE: 'How Do I Love Thee?'
10:00 8 17 1984 NCAA Basketball Championship from Philadelphia, PA - Third Best Preliminary Round
11:00 9 7 MOVIE: 'Song of the Open Road'

AFTERNOON

12:00 8 17 1984 NCAA Basketball Championship from Philadelphia, PA - Second Best Preliminary Round
1:00 7 11 [21] MOVIE: 'On the Double'
2:00 8 17 1984 NCAA Basketball Championship from Philadelphia, PA - Best Preliminary Round
4:00 8 17 ESPN's SportsWoman
4:30 8 17 Play Your Best Golf
5:00 8 17 Fishin' Hole
5:30 8 17 ESPN's SportsLook

EVENING

6:00 3 4 [42] Joker's Wild
4 5 [10] Business Report
5 3 [13] 12 2 [6] News
7 11 [21] B.J./Lobo Show
8 17 SportsCenter
9 7 Here Come the Brides
6:30 3 4 [42] Tic Tac Dough
4 5 [10] For the Record
5 3 [13] Family Feud
8 17 Inside the PGA Tour
12 2 [6] Entertainment Tonight
7:00 3 4 [42] One Day at a Time
4 5 [10] MacNeil/Lehrer Newshour
5 3 [13] Dean Martin Celebrity Roast
7 11 [21] Hawaii Five-O
8 17 Coll. Basketball Report
9 7 I Spy
12 2 [6] Fall Guy
7:30 3 4 [42] Mama Malone
8 17 This Week in the NBA
8:00 3 4 [42] MOVIE: 'Chu Chu and the Philly Flash'
4 5 [10] Smithsonian World
5 3 [13] Facts of Life
7 11 [21] MOVIE: 'Grand Theft Auto'
8 17 Top Rank Boxing from Atlantic City, NJ
9 7 700 Club
12 2 [6] Dynasty
8:30 5 3 [13] Night Court
9:00 5 3 [13] St. Elsewhere
12 2 [6] Arthur Hailey's Hotel
9:15 4 5 [10] Walk Through the 20th Century with Bill Moyers
9:30 9 7 Blondie
10:00 3 4 [42] Honeymooners
5 3 [13] 12 2 [6] News
7 11 [21] Sanford and Son

Jr. scholars compete

Calera, Columbiana, Chelsea, Montevallo, Thompson, Riverchase and Vincent were all vied for top academic honors, Wednesday, March 7.

Shelby County Middle School Scholars' Bowl was held at the board of education office building in Columbiana. A total of 170 students were expected to participate in the event for sixth, seventh and eighth grade championships.

Each school was to field one team for each grade and to participate in four rounds of academic questions.

With electronic buzzers in hand, the students were all intended to test their brains and to be the first to answer an academic question correctly for their school.

The competition was set to be begin at 9 a.m. and continue until 3:45 p.m. While the results were not known at press time, they will be published along with the names of championship winning team members in next week's **Reporter.**

Rooms scheduled to be used for the competition were the board of education office building cafeteria, conference room, resource center and Room 11.

•Complete Plumbing Repairs, Kitchen, Bathroom
•Remodeling
•Sewer and Drain Cleaning

MORRISON PLUMBING CO.
236 1st St. SW ALABASTER 663-4726

Birmingham Womens Medical Clinic
Licensed OB-GYN Specialist
Worried About Being Pregnant?
We Care.
Free Pregnancy Testing Daily
(No appointment necessary)
For Answers And Action On
•Abortion •Pap Smears
•Birth Control •Pelvic Exams
•Venereal Disease
Call 933-1847
All Calls Strictly Confidential.
1001 17th St. So., Birmingham, AL
Hours: Monday-Friday open 8 a.m.-6 p.m.
Saturdays open 8 a.m. until 2 p.m.

LEACH PONTIAC - GMC
IS A DELAER YOU CAN DEAL WITH!

•Heavy Duty Step bumper
•AM Radio
•Full Size Spare Tire
•Full Tank of Gas
•Compact
•Stylish
•Highly Maneuverable
•See us, Today
GMC S-15 Pickup
$6,625
Plus tax, title

JERRY HAYES

DON LEACH
LEACH PONTIAC-GMC
Main St. MONTEVALLO 665-1255

Watch For Spiller Furniture Ad...
IN NEXT WEEK'S REPORTER!

HEALTH
Our health insurance may help you feel better.

Art Headley
at U.S. 31 & Valleydale
988-4346
NATIONWIDE INSURANCE
Nationwide is on your side
Nationwide Mutual Insurance Company
Nationwide Mutual Fire Insurance Company
Nationwide Life Insurance Company
Home office: Columbus, Ohio

Subscribe
669-3131

COMPARE OUR PRICES!
BY SELLING Gibson FREEZERS IN THE CARTON, DIRECT FROM THE TRAILER, WE SAVE ON UNLOADING, DISPLAYING AND HANDLING. WHILE THEY LAST, WE CAN PASS THESE SAVINGS ON TO YOU.
TRUCKLOAD PARKING LOT SALE
Gibson DIRECT FROM THE FACTORY RIGHT-OFF-THE-TRUCK FREEZER SALE

8 FT. CHEST
★ Compact Convenience.
★ Big Capacity 8.3 Cu. Ft. Freezer.
★ Foam Insulation For Durability.
★ Removable Basket.
$359.
FH08M5
SAVE $30.00

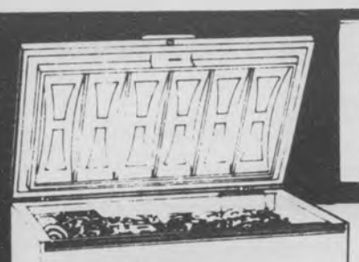

SAVE $40.00
BUY DIRECT FROM THIS BIG 18-WHEELER TRAILER PARKED ON OUR STORE PARKING AREA.
16 FT. CHEST
★ Lift Out Basket.
★ Adjustable Divider.
★ Safety Lock — Pop-Out Key
$439.
FH16M2
FIGHT INFLATION TWO WAYS. BUY BEEF NOW WHILE PRICES ARE LOWER. GET YOUR FREEZER NOW AND SAVE AGAIN.

SAVE $40.00
21 FT. UPRIGHT
★ Fast Freezing Shelves.
★ Multi Magnet Door Seal.
★ Pop-Out Key
$579.
BUY THE FREEZER YOU NEED AT SPECIAL FACTORY-DIRECT RIGHT-OFF-THE-TRUCK PRICE. BRING YOUR TRUCK AND SAVE DELIVERY COST.

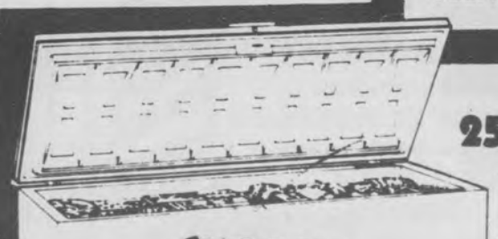

GIANT 25 FT. CHEST
★ Giant 26.3 Cu. Ft. Chest Freezer Capacity.
★ Foam Insulation.
★ Lock with Safety Key.
★ Defrost Water Drain.
$629.
FH26M1
SAVE $50.00
MasterCard VISA
Smith-Smith Supply Company
West College St. COLUMBIANA
669-6711 669-6711

EYE CA SDM WFBTLG RHONZIUJPY
Welcome Jim Clay Guild Optician
Now open in Alabaster at Shelby Medical Center 644 Second St. NE, Suite 102 (near the hospital)
Optical Service at its very best!

663-4292 We now offer Avant Garde frames

LUBE, CHANGE OIL & FILTER $11.95
Most Cars, Light Trucks.....

ENGINE TUNE UP start at..... $25.95

STEEL BELTED RADIAL TIRES, inc. mnt. & bal., start at..... $39.95 *Plus Tax

VAN'S AUTO PARTS & REPAIR INC.
MONTEVALLO, AL 665-1229
YOUR AUTOWIZE JOBBER

SHOW-OFF CARPET CLEANING
Professional Upholstery and Carpet Cleaning
LR, DR, & HALL
$29.95 (any size)
Sofa $19.95
Chair $9.95
988-9512

Complete Electrical Supplies
Quality merchandise at discount prices!
LIGHTING CONSULTANTS AVAILABLE
•LIGHTING FIXTURES•
•CEILING FANS • TABLE LAMPS•
Lighting & Lamp
Family owned for 30 years
Hwy 31, Pelham
664-2804
Other location:
516 - South 32nd Street
Birmingham, 323-5841

PLUMS LOUNGE
The Ivory Touch
Plums Lounge presents
RANDY HUNTER
at the Baby Grand
REQUEST RANDY TO PLAY YOUR SPECIAL TUNE. WHAT "BETTER PLACE TO BE" THAN PLUMS, EVERY TUESDAY THRU FRIDAY, FROM 7-11. FREE HORS D'OEUVRES AND DRINK SPECIALS FROM 5-7.
Jazz up your evening.
Add some *Class* to your day!
Get rid of the *Blues!*
Remember your *Old Time Favorites* or just get down home *Country!*
Holiday Inn A better place to be
1548 Montgomery Hwy
Hoover
822-4350

EDMONDSON'S BARBER & STYLE SHOP
Hair Care For The Entire Family
Regular Cut $5.00
Child under 12 Wet Cut & Style.. $6.00
Adult Wet Cut $8.00
Shampoo & Style..... $10.00
Cut & Perm $25.00
The Oldest Name in Shelby County for Hair Care
Family Owned & Operated by
ALAN & KATHY EDMONDSON
All personnel are Licensed Barber Stylists
Two Locations:
Hours: 8 a.m.-5 p.m. Tues.-Sat.
See Alan Edmondson
Martha Jayne 'Carden' Leslie
Columbiana
Located between Holcombe Shell & Breakfast House on Hwy 25 By-Pass, 669-3200
See Kathy Edmondson
Donna Walker
Tim Phillips
Pelham
Located across from Shelby Bank on Hwy 31 So. 663-9833

Top moms

Maureen Kelly (left), Grace McEntee and Cora McMaster were this year's merit mothers from Shelby County. The three were honored at a tea at Pelham City Hall and later attended the state event at Arlington where Jeanette Guthrie of Jasper was selected to represent the state. (photo by Bert Seaman)

Dr. Farmer honored with endowed series

Friends and students of Dr. Hallie Farmer are working to establish an endowed social science lecture series in her memory at the University of Montevallo.

Called "the undisputed champion of this state's politically - minded women," Dr. Farmer came to Alabama in 1927 to teach history at UM (then Alabama College). From 1949 until her retirement in 1956, she chaired the social sciences department there.

Dr. Farmer spearheaded a crusade for reform in Alabama politics in the '40s and '50s, including work to abolish the poll tax that discriminated against women and other segments of the population, and by work to allow women to serve on jury duty.

She also advocated prison reform and was instrumental in beginning the state merit system as well as the pardon and parole system.

She was the first woman elected to the Montevallo City Council and served that body from 1938-45.

She was an innovative officer of the American Association of University Women, serving as state president, national chairman of the legislative program committee, and, at the time of her death in 1960, she was president-elect of the national AAUW.

Judson College established the Alabama Women's Hall of Fame in 1971. Dr. Farmer took her place beside Julia Tutwiler and Helen Keller as one of the first three inductees.

The Hallie Farmer Lecture Series Fund will bring to UM, lecturers in the field of social sciences once every two years. The principal will be invested, with the revenue supporting this biennial lecture series.

Dr. Lucille Griffith, former chairman of the Department of Social Sciences, is chairman of the Hallie Farmer Fund effort, which is part of the larger UM Annual Fund Drive.

Inquiries or correspondence may be directed to Dr. Lucille Griffith, 386 Highland St., Montevallo, AL 35115.

Chiropractor joins ACA

An area chiropractor has been elected to represent his profession in Alabama at the national level.

P. Reginald Hug, D.C. was recently named as state delegate to the American Chiropractic Association (ACA) governing body for a two year term. The ACA, with a membership of over 18,000, represents the majority of licensed chiropractic practitioners in the United States through offices in the Washington DC area.

Dr. Hug served as president of the Jefferson County Chiropractic Society and the Alabama State Chiropractic Association and was named Chiropractor of the year in Alabama in 1983. He lives on Titonka Road in north Shelby County and has practiced in Cahaba Heights since 1971.

P. REGINALD HUG, D.C.

Watch For Spiller Furniture Ad...
IN NEXT WEEK'S REPORTER!

Kathryn's Country Collectibles
The Traditional, The Unusual
Handcrafted Furniture
Baskets
Candles
Quilts
Ceramics
more...
Hwy. 119 (between Hwy. 280 - 31)
5151 Cahaba Valley Rd.
In the Wilson Bldg.

FRIDAYS, SATURDAYS
5:30 - 9 p.m.
•SEAFOOD BUFFET $7.95
Alaskan Crab Legs
Fresh Gulf Shrimp
Six other seafood items
All you care to eat .....
Children under 12 ..... $4.95
NOW! Mondays thru Fridays: EXPANDED LUNCHEON MENU
•10 VEGETABLE SELECTIONS
•FRESH SALAD BAR
•HOMEMADE SOUP
PLUS LUNCHEON STEAKS
"We care about your dining pleasure"
TRIPLE "J" Ranch House
Hwy 31 So., Alabaster
Across from Shelby Medical Center

Fabricare Professionals
Serving you since 1947
Edward N. Burg
Edward N. Burg Jr.
Richard S. Burg
VOGUE CLEANERS
Hwy 280 at Inverness
Mon.-Fri. 6:30 a.m. - 6 p.m.
Sat. 8 a.m. - 3 p.m.
967-1194

Remington 22 Long Rifle Golden Bullets
Special $1.17 PER BOX
(limit 10 boxes) *Sale Ends March 17*
THE GUN CELLAR
Tom Pinion
1777 Montgomery Hwy
Birmingham, AL
K-Mart Plaza Shopping Center
Hoover
967-9777

HARMON'S FARM SUPPLY
NOW 2 LOCATIONS TO BETTER SERVE YOU!
669-7192 COLUMBIANA (ACROSS FROM COUNTY JAIL)
1-338-7014 PELL CITY (DOWN BY THE RAILROAD)
AMNIN NITRATE ..... PER TON $190.00
13-13-13 FERTILIZER ..... PER TON $180.00
RED OR WHITE SEED POTATOES ..... 100 LB. $14.95
RED BRAND BARBED WIRE 12½ GAGE $29.95 (W/REBATE) GAUCHO 15½ GAGE $23.95
AMERICAN MADE FIELD FENCE ..... 39 INCH $59.95 47 INCH $67.95
T-POST ..... 6 FT. $2.45 6½ FT. $2.65
FIVE PANEL..52" GATES 10 FT. $31.95 12 FT. $35.95 14 FT. $38.95
..... 16 FT. $46.95 5 GATES OR MORE 5% DISCOUNT
..... (CHECK ON OUR TUBE GATE PRICES)
15% PROTEIN LAYING PELLETS ..... 100 LBS. $10.50 1 TON $209.00
14% PROTEIN HOG FEED ..... 100 LB. $10.50 1 TON $209.00
10% PROTEIN HORSE FEED ..... 100 LB. $8.95 1 TON $179.00
PREMIUM PEAT MOSS ..... 2 CUBE $4.95...4 CUBE $7.95...6 CUBE $10.95
COW MANURE ..... 25 LB. BOX $1.65... 2 BAGS $3.00
...50 LB. BAG $2.75 ...2 BAGS FOR $5.00
FLOATING CATFISH FOOD... 32% PROTEIN 100 LBS. $15.95 1 TON $315.00

BATTERY SALE
GROUP 24

- 3 YEAR.....$34.48
- 4 YEAR.....$38.57
- 5 YEAR.....$47.44

MONTEVALLO AUTO SUPPLY
Hiway 25 MONTEVALLO 665-1000
BUMPER TO BUMPER OF CLANTON
Hiway 31 CLANTON 1-755-5721

Phone 991-6950

OAK MOUNTAIN NURSERY AND CENTIPEDE SOD FARM

(Located on Hwy. 280 So. and Shelby 41)

(½ BLOCK OFF 280 EAST ON SHELBY 41 (DUNAVANT RD.)

- A Complete line of feed
- Poultry-Dairy Cattle-Dogs-Cats-Horses
- Bulk Garden Seed
- Trees-Shrubs-Bedding Plants-House Plants
- Vegetable Plants-Garden Supplies
- Complete Lawn and Garden Care Products
- Professional Landscape Service

Open Mon.-Sat. 8:00-6:00
Sun. 12:00-5:00

CONTACT LENSES

Hard $50
Soft $90
14 or 30 Day
Continuous Wear $175
Examination $35

Dr. James A. Stewart

Family Practice & Contact Lenses
Shelby Med. Ctr./Alabaster
663-1940

- All specialty contact lenses available
- Vision insurance welcome, including

ONE SIZE DOESN'T FIT ALL.

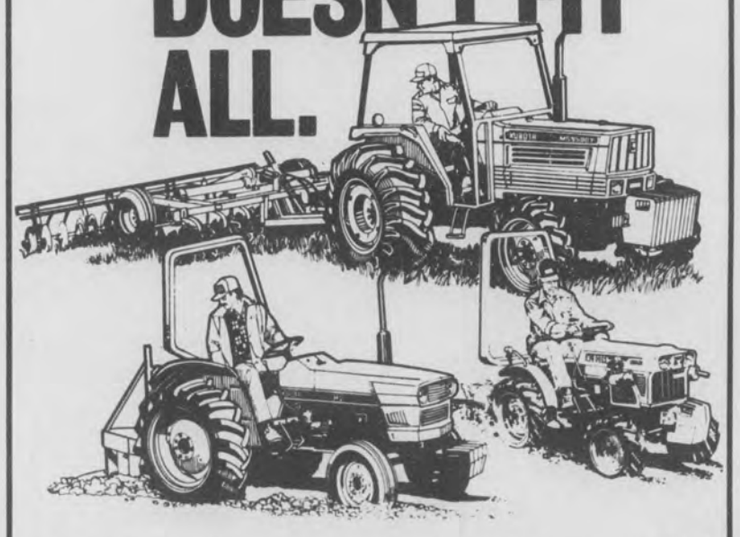

Kubota has the field covered with dozens of diesel tractors, from 10 to 76 PTO horsepower.

And while they may vary in size, some things are the same on every model. The Kubota diesel engine, for example.

It's sturdy and dependable, one of the most fuel-efficient diesel engines anywhere. And not only does it use little fuel, it requires little maintenance. There's less noise and vibration too.

So take a look. There's a diesel-powered Kubota in your size.

KUBOTA®
Nothing like it on earth.™

CAHABA TRACTOR CO.
HIWAY 31 PELHAM 663-1470

Baby pause

The Busbys -- first to use the missionary furlough home in Wilsonville -- will be leaving this week for assignment in Venezuela. Taking a 'baby pause' from packing are (from left) Roger, Lindsey, Carol, Christy and Bethany.

Wilsonville Baptists open to missionaries

by Bert Seaman

When a family moves into the house at the end of Church Street in Wilsonville, all they need is food and clothing.

Everthing else -- from furniture to cooking utensils -- has been provided by members of the Wilsonville First Baptist Church.

"It's our home missions project," explained Bertha Cosper, who is chairman of the committee responsible for the home.

When it was purchased three years ago, the house was occupied by the church's minister of music. But the present music director made other arrangements, so the Women's Missionary Union of the church asked if the house could be used by missionary families on furlough.

When the church agreed, the congregation gave furniture, bedding, china and all the necessary appliances.

Just before Christmas, the first missionary family moved in.

The Roger Busbys came home on medical furlough because their three-year-old daughter Bethany had a severe ear infection.

When they arrived from Costa Rica on December 22, the couple had two children, Bethany and eight-year-old Christy. When they left March 5 -- they had three.

Lindsey, who was expected the end of January, actually arrived on the second of that month.

When Lindsey was born, the church helped out again with a 'box shower.' Baby items were placed in a box left at the church.

Since complications following childbirth forced Carol Busby to spend three weeks in the hospital, she wasn't able to get acquainted with very many people in the community.

However, during Christmas, church members put up a tree for the Busby's and played Santa for the children.

Christy made friends in her third grade class at Wilsonville Elementary School that she had to say goodby to last week.

On Monday, the family left for Los Teques, Venezuela, where the third grader will attend a school for embassy children.

This will be the Busbys' first assignment after completing language school in Costa Rica.

Now the missionary home in Wilsonville is ready to receive another family.

The home is listed with the denomination's foreign mission board and can be used by any Baptist missionary.

Church pastor Etsel Riddle said that 1% of all undesignated funds are used for the upkeep of the dwelling.

The house is between 85 and 100 years old, and was purchased for $20,000 from Myrtie Daniel when she moved.

Some renovation was done, Riddle said, mostly in the kitchen and to the fireplace area in the den. The cost was approximately $3,000.

The next project is to add a second bathroom, and friends of the church from various areas of the county have contributed $1,500 toward the construction.

Watch For Spiller Furniture Ad...
IN NEXT WEEK'S REPORTER!

"Hope is the thing that left us in a bad time"
E.B. White

WE CARE

NORTH SHELBY MENTAL HEALTH CENTER
announces the opening of its new facilities

With our New Staff... New Facilities... New Programs... we're ready to help you with
- DIVORCE COUNSELING
- CHILD ADJUSTMENT PROBLEMS
- FAMILY THERAPY
- STRESS MANAGEMENT

and other life crises or emotional problems you may have. Our highly trained, licensed staff includes:

Dr. Kenneth Warren, Clinical Psychologist, and
Dr. Richard Gargiulo, Family Specialist.
Dr. N.S. Xavier, Psychiatrist

Our fees are based upon your income. Plus, we accept all major insurance policies and will file your claim for you. Of course we accept VISA and Master-Card.

Office Hours: 8:00-4:30
Evening and Weekends by appointment.
PROVIDING COMPLETE, CONFIDENTIAL CARE AT
NORTH SHELBY HEALTH CENTER
Hwy. 31 South
Next to Pelham City Hall
Phone: 663-1252

A DIVISION OF CHILTON-SHELBY MENTAL HEALTH CENTER

FREE FREE

- Bass Anglers Sportsman Society Membership
- AM/FM Radio
- Rear Step Bumper
- Styleo Wheels
- Cigarette Lighter
- Dome Lamp
- Under Coating

Valued At $471.95

WITH PURCHASE OF A NEW 1984 CHEVROLET S-10 PICKUP

COUNTRY CADILLAC HEADQUARTERS
STOKES
Chevrolet, Chrysler, Plymouth and Dodge
328-6223 CLANTON 755-3700

NORMA ZIMMER
IN CONCERT - Up Close and Personal

Coming to the STRAND THEATRE Montevallo

Co-sponsored by Spring Creek Cumberland Presbyterian Church

Evening performances: June 1, 8, 9, 10 at 7:30

Matinee performance: June 10 at 2

You've seen her for years on the Lawrence Welk Show. You've enjoyed her in Birmingham's Sacred Music Festival!

Tickets are now on sale at the Strand Theatre, at all four locations of Shelby Bank, and from members of Spring Creek C. P. Church

Order by phone at 665-5134, 24 hours a day, or call the church at 665-4184

ADVANCED PRICES
Front rows: $15.00 REgular seats: $12.50 Balcony $10.00

Only 400 seats available for each performance. Buy your tickets early. Perfect Mother's Day gift

MAIL ORDER FORM

Yes, I want to see and hear Norma Zimmer - Please send me _____ tickets to the _____(date) performance.

Check payable to Strand Theatre for $ _____ enclosed.

My name _____

My address _____

Phone _____

Mail to Strand Theatre, 20 Main St., Montevallo, AL 35115

YOUR WEEDS WILL CURL UP, SHRIVEL, AND DISAPPEAR. CHEMLAWN GUARANTEES IT.

Why fight weeds alone? With ChemLawn you'll win the battle against weeds—and have a thicker, greener lawn, too. *Guaranteed.* Because we keep coming back until you're completely satisfied, or we'll refund your money.

WE'D LIKE TO GIVE YOU A FREE, NO-OBLIGATION LAWN ANALYSIS covering the 15 trouble spots in every lawn. Things like grass type—is it right for your area?—crabgrass and broadleaf weeds—insect problems—even whether you're over- or under-watering.

If you wish, this free analysis is all we'll do for you. But if you say yes to ChemLawn care, here's what else we'll do:

WE'LL GET RID OF THE WEEDS. We can zap over 60 kinds of weeds, right down to their roots. We'll apply a special crabgrass control—and we'll come back at just the right time to wipe out broadleaf weeds. *Guaranteed.*

WE COME BACK TO FEED YOUR LAWN. Our custom-blended feeding turns your lawn a darker, richer green. *Guaranteed.* Your Specialist will make roots grow deeper, strengthen the sod, and fill in ugly bare spots.

THEN, WE'LL DE-BUG IT. Since lawn bugs can do a lot of damage before they're even noticed, your Specialist will get them *before* they can seriously harm your lawn. *Guaranteed.*

And your ChemLawn Specialist will keep coming back—with free service calls within 48 hours—and free consultations on the best ways to mow, water, dethatch, and overseed.

WHY DO IT YOURSELF? When ChemLawn's year-round lawn care program costs about the same as if you did the same things yourself. And we *guarantee* you a more weed-free lawn—without the back-breaking work.

FOR YOUR FREE LAWN ANALYSIS, MAIL THE COUPON BELOW—OR CALL

942-7842

CHEMLAWN GUARANTEES.
BECAUSE WE KEEP COMING BACK.

CHEMLAWN®
2260-I Rocky Ridge Road
Hoover, AL 35216

☐ YES, I want my lawn analyzed—absolutely free and without obligation of any kind. I don't even have to be home—you'll leave the results of my free analysis hanging on my front door.

☐ I WANT TO SAVE $5.00. At the same time you do my free analysis, please give my lawn its first ChemLawn treatment, and give me $5.00 off the cost of that treatment.

Name _____

Address _____

City _____ State _____ Zip _____

© 1984, ChemLawn Corporation. ChemLawn® is a mark of ChemLawn Corporation registered in U.S. Patent and Trademark Office.
ChemLawn Guarantees is a mark of ChemLawn Corporation.

PIGGLY WIGGLY
The Original SELF SERVICE

MONTEVALLO
STORE HOURS:
Monday - Saturday:
7:30 a.m. - 8 p.m.
Open Sundays:
9 a.m. - 6 p.m.

We gladly redeem U.S.D.A. Food Stamps

★ Quantity Rights Reserved

Prices effective March 7 thru March 13, 1984

First of the Spring SPECIALS

CHICKEN OF THE SEA
Chunk Light
TUNA
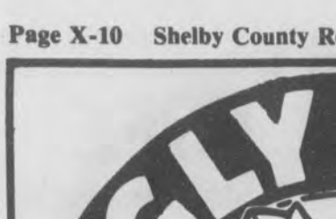

59¢
(Limit 2 Please)
Oil or Water
6½ OZ. Can

PURINA MAINSTAY
DOG FOOD
20 LB. Bag
$3.99

TIDE
DETERGENT
49 OZ. Giant Size
(Limit one please)

$1.69

TROPICANA CHILLED
ORANGE JUICE
64 OZ. Carton

99¢

ZEIGLER - Hickory Smoked Center Cut
HAM ROAST (Water Added) ..... LB. **$1.39**

LAND 'O' FROST - Assorted Varieties (Wafer Thin)
SLICED MEATS .. 2½ OZ. Pkg. **2/89¢**

HYGRADE BALL PARK - Meat or Beef
FRANKS ..... 1 LB. Pkg. **$1.69**

COAST - Fresh Frozen Sliced
BEEF LIVER ..... LB. **89¢**

SUNNYLAND - Sliced Meat
BOLOGNA ..... 1 LB. Pkg. **$1.39**

HYGRADE GRILLMASTER
CHICKEN FRANKS ..... 1 LB. Pkg. **89¢**

BRYAN'S - Hickory Smoked Sliced
BACON ..... 12 OZ. Pkg. **$1.29**

ZEIGLER'S - Liver, Olive, P&P, Spiced Luncheon, or Country Souse
LUNCHEON MEAT ..... 6 OZ. Pkg. **79¢**

SEA TREASURE - Frozen
FISH STICKS ..... 8 OZ. Pkg. **69¢**

HUNT'S - Bartlett Pear Halves or
FRUIT COCKTAIL ..... 15 OZ. Can **69¢**

BUSH'S RED KIDNEY, CHILI HOT, GREAT NORTHERN, PINTO, BLACKEYE, PORK AND BEANS
BEANS ..... 15 OZ. Can **3/$1.00**

PERFECTION LONG GRAIN
RICE ..... 1 LB. Bag **4/$1.00**

KLEENEX - Asst. Colors
FACIAL TISSUE .. Pkg. of 175 sheets **69¢**

HUNGRY JACK - Buttermilk, Butter Tastin', Fluffy Buttermilk
10 BIG BISCUITS . Can of 10... **2/89¢**

KRAFT PHILADELPHIA
CREAM CHEESE . 8 OZ. Pkg. **89¢**

EL CHARRITO - Frozen Enchilada or
MEXICAN DINNERS .. 12 OZ. Pkg. **$1.09**

JIM'S SELECT - Grade A Small
EGGS ..... Dozen **79¢**

MORTON HOUSE
CHILI W/BEANS ..... 15 OZ. Can **2/$1.00**

ZEIGLER'S HICKORY SMOKED
HAM (Shank Portion)

(Water Added)
69¢ LB.

USDA CHOICE WESTERN BEEF
Boneless
TOP SIRLOIN STEAK

$2.99 LB.

TOTINO FROZEN
PIZZA

99¢
Assorted Flavors
13 OZ. Pkg.

The AMERICA'S CHOICE Game

TWO WAYS TO PLAY AND WIN!

HUNT'S **PEACHES** ..... 15 OZ. Can **59¢**
HUNT'S **TOMATO SAUCE** ..... 8 OZ. Can **3/$1.00**
BUSH'S GOLDEN **HOMINY** ..... 15½ OZ. Can **3/$1**

SWEET 'N' LOW **SWEETNER PACKETS** ... Pkg. of 100 **$1.09**
ARMOUR **TREET** ..... 12 OZ. Can **$1.09**
SHOWBOAT **SPAGHETTI** ..... 14 OZ. Can **3/$1**
AFRIN **NASAL SPRAY** ..... 15 ML Bottle **$2.29**
POST FRUIT & FIBER **CEREAL** ..... 13 OZ. Pkg. **$1.49**
LISTERINE ..... 18 OZ. Bottle **$1.99**
DRIXAROL **COLD TABLETS** ..... Pkg. of 10 **$2.39**
RAGU - Homestyle or Garden Style **SPAGHETTI SAUCE** ..... 15½ OZ. Jar **99¢**
RONCO - Thin **SPAGHETTI** ..... 7 OZ. PKG. **3/$1**
VELVEETA ..... 1 LB. Loaf **$1.79**
TOWN & COUNTRY - Chunk or Ration **DOG FOOD** ..... 20 LB. Bag **$2.79**
NINE LIVES - Assorted Flavors **CAT FOOD** ..... 6½ OZ. Can **3/$1.00**
PILLSBURY HUNGRY JACK, Reg. or Butter **MICROWAVE POPCORN** ... 10½ OZ. Pkg. **$1.39**
CORONET - Decorated **PAPER NAPKINS** ..... Pkg. of 160 **79¢**
CORONET **FACIAL TISSUE** Pkg. of 150 Sheets **2/$1.09**

COCA COLA, TAB, SPRITE, PIBB, DIET COKE, MELLO YELLO ..... 2 Liter NR Bot **$1.29**
TAB, SPRITE, PIBB, DIET COKE, MELLO YELLO ... 10 OZ. Bot. Box, Case of 24 **$4.89**
COCA COLA (Plus Dep.) ... ½ Liter Bot. Box, 6 PAK **$1.49**
SPRITE (Plus Dep.) ... ½ Liter Bot. Box, 6 PAK
COCA COLA, TAB, SPRITE, DIET COKE OR MELLO YELLO ... 10 OZ. NR Box, 6 PAK **$1.73**

PEPSI, 7-UP, DR. PEPPER, DIET PEPSI, OR MTN. DEW ..... 2 Liter NR Bot **$1.29**
7-UP, PEPSI, DIET PEPSI, MTN. DEW OR DR. PEPPER ..... 16 OZ. NR Bot, 4 PAK **$1.25**
7-UP, DR. PEPPER, DIET PEPSI, MTN. DEW OR PEPSI ..... 16 OZ. NR Bot., 4 PAK **$1.73**

EASTERN FANCY - Red or Golden
DELICIOUS APPLES ... 3 LB. Bag **99¢**
FRESH FLORIDA
RED RADISHES .. 6 OZ. Bag **17¢**
CANADIAN WAXED
RUTABAGAS ..... LB. **27¢**
GRANNY'S COLE SLAW OR
SALAD MIX ..... 8 OZ. Pkg. **39¢**
BORDEN
RAW PEANUTS ... 2 LB. Bag **$1.69**

DELICATESSEN Specials
JUMBO PACK CRISPY FRIED CHICKEN
12 Pcs. Chicken, 10 Potato Logs, 6 Rolls **$7.59**
VEGETABLE PLATE LUNCH
3 Vegetables, Roll **$1.75**
WHOLE BARBECUE
Chicken ..... LB. **$1.69**

WISE BUY
We bought it LOWER We sell it LOWER

POST TOASTIES **CORN FLAKES** ..... 18 OZ. Pkg. **99¢**
TREE TOP **APPLE JUICE** ..... 32 OZ. Bottle **69¢**
SOUTHERN CHARM - Large **LIMA BEANS** ..... 12 OZ. Bag **2/99¢**
CONTADINA **TOMATO SAUCE** ..... 8 OZ. Can **4/$1.00**
STARKIST - Chunk Light, Oil or Water **TUNA** ..... 6½ OZ. Can **77¢**
CARNATION **HOT COCOA MIX** ..... 12 OZ. Pkg. **99¢**
ARM & HAMMER- Heavy duty **LAUNDRY DETERGENT** .. 65 OZ. Box **$1.09**
BAMA **GRAPE JELLY** ..... 32 OZ. Jar **$1.19**
JIM DANDY - Reg. or Quick **GRITS** ..... 1 LB. Box **2/89¢**
LIPTON - Family Size **TEA BAGS** ..... Box of 24 **$1.69**
DEL MONTE - Premium Small **SWEET PEAS** ..... 17 OZ. Can **57¢**
PABST BLUE RIBBON - 12 PAK **BEER** ..... 12 OZ. CANS **$4.79**

PIGGLY WIGGLY
With Coupon & $15 Additional Purchase
Limit 1 Coupon per Customer
Montevallo Store Only
60 Prices good thru March 13, 1984

BAMA
MAYONNAISE

32 OZ. Jar
59¢
VALUABLE COUPON
SCR

PIGGLY WIGGLY
With Coupon & $15 Additional Purchase
Limit 1 Coupon per Customer
Montevallo Store Only
70 Prices good thru March 13, 1984

CORONET 2-PLY
BATHROOM TISSUE

4 Roll Pkg.
39¢
VALUABLE COUPON
SCR

DEPT OF ARCHIVES & H
STATE OF ALABAMA
MONTGOMERY AL
36104

A special edition in this week's Reporter

Mobile Home *Living*

Readers speak out - Page 4

Shelby County Reporter

Thursday, March 15, 1984 | 141st Year, Volume 16 | *Covering the news since 1843* | 66 Pages in 6 Sections | Price: 25 cents

Mind of the artist

What goes through the mind of the artist -- old or young -- during the creative process of drawing? It's a mysterious but important process to say the least. Whatever the process, it certainly seems to have the complete concentration of Thompson third grader Angie Gilmore who is drawing for the school's art show this month. See story on page 10. (photo special to the Reporter)

Commission denies low equipment bidder

by Fred Guarino

For the second county commission meeting in a row, highway department equipment bids became a source of controversy last Monday.

Also, for the second time, Joe Money Machinery Co., Inc. found itself the odd man out as a result of apparently legal but controversial recommendations by county engineer Gary Ray.

Two weeks ago Ray surprised equipment dealers with the way he handled bids on a hydraulic excavator.

At that time, the county commission was expected to accept bids based on an outright purchase price, a 36-month lease purchase agreement or, a 48-month lease purchase agreement. Joe Money had the low bid on the 36-month option while Dixie Equipment Company had the low bid for outright purchase.

However, on Ray's recommendation, the commission surprised bidders by going for a 36-month lease purchase option with an unusual twist.

Instead of awarding the sale to Money based upon his low 36-month option bid, commissioners took Dixie Equipment's low outright purchase price and financed an option with the First National Bank of Columbiana.

Last Monday, Joe Money was again the low bidder -- this time for a front-end loader. Again, Money's bid was rejected.

This time, however, the rejection was based on specifications allegedly written "for" a Caterpillar 963 unit that Money's equipment would not fit.

The only represented company which could offer that particular Caterpillar was Thompson Tractor Company. Other bids either fell below required specifications or exceeded the Caterpillar in size and cost.

Adding to the frustration of Joe Money representative Bill Thomas was the fact that the county engineer never denied the point.

"In writing specs, a lot has to be considered," Ray told commissioners. "Wherever you start, someone will be below or above. What I have tried to do in my mind is test units... and draw specifications in a range which proved satisfactory."

The specification that left Joe Money out of compliance but was met by the Caterpillar unit, was the requirement for 36,000 pounds of break-out force. Break-out force is the pressure exerted by a front-end loader's digging bucket when it is scooping up a load.

Commissioner Harold Davenport said he had mixed emotions about the specifications which Ray used. He also asked Thomas why his company did not bid on another unit which would meet or exceed the break-out force specs.

Thomas said he tried to bid equipment which could do the job without exceeding specifications and thereby pricing himself out of the competition.

The Caterpillar unit bid by Thompson Tractor costs $71,563.54. According to Thomas, other units with larger break-out forces would have cost at least $100,000.

Thomas said that when Ray tested front-end loaders in a chert pit, he compared a new Caterpillar unit to a five-year old model demonstrated by Joe Money. He also tied the machines down to avoid tipping them over.

Thomas challenged the usefulness of the break-out force test required by Ray. He said a front-end loader can not use any force greater than the load weight which which would cause it to tip forward.

He said the Caterpillar's usable break-out force was below its peak rating. He said his unit could match up on a usable force basis and could actually handle more weight without tipping.

Since the machines were tied down for the test, tip weight was not verified.

But Ray argued before commissioners that more differences existed between the Joe Money

Continued on page 12

Pelham buys sewer plant

A package sewerage system is expected to be installed this week for Pelham Fire Station #2. The unit should be in operation sometime next week.

Complaints about raw sewage from the station were first registered with the state some two years ago.

Last month the **Reporter** observed discharge from the station's toilets dumping straight into nearby Bishop Creek -- a direct violation of state environmental laws.

The discharge comes from a pipe about 50 yards downstream from the station.

Paul Yeager, Jr., director of public works for Pelham, said waste from the station will now be treated by a miniature active sludge plant built next to the firehouse.

"The plant is basically just like the one that handles sewage for the entire city, except that it is a lot smaller," Yeager said.

The plant will cost the city about $1,500, according to Yeager. Construction is expected to start by Thursday or Friday, and will be completed by early next week.

Mayor Burk Dunaway said the unit is being installed by Trimm Construction Company.

According to city officials, the building's sewerage lines were initially supposed to hook into a private plant in Green Park South. However, while the firehouse was under construction, ownership of the mobile home park changed and the agreement fell through.

County health authorities and city officials said the station was then tied into some sort of system that had been used by a city mobile home that the fire department used for a time on the Green Park entrance road.

When that setup failed and caused backup problems in the fire station, some sort of work was done on the site which officials said they thought solved the problem.

According to former Pelham firefighter Bill Kline who worked out of station #2 at the time, two 55-gallon drums were apparently buried in the ground and used in connection with an underground gravel pit to solve the sewage problems.

Shelby County splits kindergarten sessions

by Bert Seaman

Although every five-year-old in the county will be able to go to kindergarten this year, it appears that it will only be for one semester.

According to school officials, a lack of funding prevents the Shelby County Board of Education from offering a full year's program.

If parents have a preference as to which semester they want their child to attend, they need to let the school know early in April.

Preferences will be considered in the order they are received by the school.

Registration will be held at every elementary school in the county April 2-30 during regular school hours.

In order to be eligible for kindergarten during the 1984-85 school year, children must be five years of age before October 2.

Students must register in the school zone in which they live, and immunization forms and birth certificates should be presented at the time of registration.

Crash kills three men on I-65

by John Hood

Three men died early Monday morning when a truck carrying church pews slammed into a concrete pillar on I-65 south of Calera.

Deputy coroner Billy Rockco said the victims were identified as Clyde Penix, 26, of Ruston, La., Brad Allen Humphrey, 18, and Ricky J. Humphrey, 25. The Humphreys were brothers and both were from Lawrence, Tenn.

The men installed church pews for a company owned by the Humphreys' father, and were on their way to Florida, according to Rockco.

Before hitting the concrete post, the truck traveled several hundred yards on the shoulder of the road. Rockco said the driver may have fallen asleep.

According to chief deputy James Jones, the 2 a.m. accident was one of the worst he'd ever seen. He said the men were killed instantly.

Calera rescue workers, state troopers and other sheriff's deputies worked about three hours to clear up the wreckage.

Crossing guard bids farewell

by Bert Seaman

Some of the children leaving Calera Elementary School Friday seemed to be thinking only about the AEA holidays.

Farewell hug

Six-year-old Jonathan Birdsong gives Calera Elementary School crossing guard Mona Bradshaw a farewell hug. Bradshaw retired Friday after 11 years of directing traffic at the school. (photo by Bert Seaman)

But others paused to hug the crossing guard before hopping into their cars.

It was the last day of directing traffic for Mona Bradshaw, who has been at her post in front of the school mornings and afternoons for the past eleven years.

She felt some pangs of regret about giving up the job because, "the children have become very special to me," Bradshaw said.

Her reason for leaving was because of the retirement of her husband Bill from the State Troopers, and their plans to take frequent camping trips.

"I've enjoyed this job," Bradshaw said, "because it's given me the opportunity to work with a fine, outstanding faculty, to meet new people and to have a close relationship with the children."

She began working at the school in 1973 at the request of former Calera Police Chief Gene Hamby, now a deputy with the Shelby County Sheriff's Department.

Although Bradshaw plays down her former position, principal Philip Haynie apparently thought highly of the woman who kept his students safe.

"You could always depend on her to be there on time," he said. "No matter if it was cold, or rainy, you always knew she'd be out there."

Showing their appreciation during a special assembly in her honor, the students and faculty presented Bradshaw with a portable radio/ television set to take camping with her.

The Bradshaws have three children -- Rhonda Anderson, David and Richard Bradshaw, and a granddaughter, Dana.

Montevallo balks on garbage contract

by Bert Seaman

Although Centerpoint Garbage Service Inc. appeared as low bidder on commercial garbage pickup service in Montevallo, the council has not awarded a contract yet.

At Monday's council meeting Mayor Ralph Sears said the reason for the delay was to give City Administrator Don Hughes time to make sure that all specifications had been met.

The low bid was $2,977 per month for twice weekly pickup -- nearly $600 lower than BFI, the company which now services trash containers in the city.

BFI bid $3,570, and Remove-All Waste Disposal Inc. submitted a bid of $3,400.

The council's decision to send out bids on the service was based on an announcement from BFI that their price was going up.

After buying out Shelby Waste, the company had provided the service for two years at $2,884 per month.

Their bill for February, presented to the city administrator at Monday's meeting, was $4,084.

Hughes said he would determine who would get the contract Tuesday and that company would have 30 days to start operating.

The containers now being used by the businesses belong to BFI. There was some discussion of the public using the containers and Sears reported that people from other counties had been seen dumping garbage in them.

There is now no law on the books to cover that situation when someone is caught, but the council decided to have one drawn up.

Finance Chairman J.A. Brown noted that in garbage collections, the city is $5,000 in the hole to begin with.

He said that the budget lists $30,000 in revenue from garbage, while costs amount to $35,000.

The city had intended to either raise merchant fees or put a charge on leaf and limb pickup, but has done either.

"Thank goodness we passed the sales tax, it really got us out of a jam," Brown declared.

In other business, the council:

- Voted to reappoint Barbara Belisle to another term on the Park and Recreation Board
- Were invited to the dedication of the Montevallo Library April 8 at 3 p.m.

County moves on new park

by Fred Guarino

A county park for cattle shows, the county fair, and jogging trails all took a step closer to reality last Monday.

The Shelby County Commisson passed a resolution which officially created a county park and recreation authority.

Six of the eight new board members were approved during Monday's county commission meeting and are: Buddy Argo, Gloria Tate, Nina Kent, Joe Bradley, Jim Braden and Charles Jones.

Commission Chairman Tommy Snowden will be an ex-officio member, and another regular board member remains to be appointed.

The body was created to advance development of a proposed county park to be established on former Gulf States Paper Company property located next to the county vocational school.

* * * *

Tax Assessor Bobbie Reynolds failed to receive commission approval for hiring temporary help in her property maintenance department.

Because Reynolds did not submit a budget statement with her request, the county commission voted to reject it.

"What do we have to do to get department heads not to send a request without a budget statement?" asked a frustrated commissioner John Ames.

He moved that Reynolds not be granted her temporary help and commissioner Harold Davenport seconded the motion.

* * * *

Ames asked Snowden to present a report from the tax assessor's office concerning the number of pink slips issued for tax exemptions.

Davenport and Ames both said they understood that numerous slips had been issued, when they were told there would not be more than a dozen.

* * * *

Snowden repoted that $5,000 in revenue sharing funds have been received by the county for Indian Ford Lodge.

He said the money -- to be presented on March 31 -- was secured by Sen. Sam Bennett.

* * * *

Commissioners approved a resolution that allows Jefferson County to use entitlement funds in those parts of Hoover and Leeds which extend into Shelby County.

Winning county views

Two University of Montevallo students are finalists in 'Photographers Forum' magazine's annual spring college student photography contest. A photograph of a cemetery marker in a misty Shelby County graveyard was submitted by Pamela Liss, of Pensacola, Fla., and Avis Richardson of Trussville entered a photograph of a water tower on the UM campus. The prints will be published in 'Photographers Forum'. Liss is a senior majoring in Communication design and Richardson is a junior in commercial art.

Sheriff's blotter report

Saginaw scam nets $1,000

Two men posing as driveway repairmen apparently stole $1,000 from a woman in Saginaw last Monday.

According to chief investigator Reed Smith of the county sheriff's office, two men knocked on the woman's door and told her they would spray her driveway for $21.

As one of the men was showing her the driveway outside, the other apparently went inside her home and took $1,000 from her purse.

The woman said she had just cashed some checks and had some 'mad' money in her billfold. She discovered the money missing when she went to pick her husband up.

After the men left her house, the woman said they stopped at a neighbor's and asked for a cigarette and if there was any work they could do.

"My neighbor said they didn't look right," she said. "I feel so bad about the money being gone. We are going to be a month behind on everything."

Smith said the men were driving a bright red pickup. Sheriff's deputies are investigating the case.

In other police activity:

•The chemistry lab at Coosa Valley Academy in Harpersville was broken into and vandalized. An estimate of the damages was not available.

•Several burglaries were reported, with money stolen from a home in Inverness and one in Leeds. A boat trailer was stolen from Okomo Marina on Lay Lake.

•The county humane society reported a number of horses that were underfed in Shelby. No charges had been pressed by Friday.

•Three arrests were made for DUI and two for public intoxication.

Shelby firemen quit

As the result of changes in by-laws, seven members of the Shelby Fire and Rescue Service have resigned.

According to former board chairman Cecil L. Barnett and former board member Onmie L. Higgins, new by-laws strip board members of authority and give it to the fire chief.

"We had some say-so over what was spent on the trucks," Higgins said. "Board members now only have a say over fund raising."

In a legal appearing on page A-10 of this issue of the **Reporter,** the seven discontented members of the Shelby Fire and Rescue state: "We the undersigned feel that our help and influence is not needed and welcome anymore, so for that reason we ask for our names be taken off the call list for 1984."

"I didn't like that change in the by-laws," Barnett said, "so I decided to get out."

Still, according to Higgins, "We don't have any hard feelings about the fire department."

Other members resigning their positions besides Higgins and Barnett include board member Eddie Martin and fire members O.J. McCall, Charles Benson, Johnnie Headley and Joe Pate.

The unit is under the direction of fire chief John Goolsby, and still has about 20 active members.

Goolsby declined any comment on the resignations.

Mixon gets 10 for robbery

Philip Mixon was sentenced Monday to ten years and one day in prison for the 1983 robbery of a Columbiana woman.

One of three defendants in the robbery case involving Nell Holcombe, Mixon pled guilty to the charge.

Otis Chapman, another defendant in the case, was previously tried, convicted, and sentenced to life. Charges against Mixon's brother Sylvester, the third defendant, are still pending.

Esther Cutts, who earlier pled guilty to criminally negligent homicide in the death of her newborn infant, was given 45 days in jail and a 12-month suspended sentence with two years probation and payment of court costs.

Other sentences handed down Monday by Judges Harold Walden and Robert Armstrong were as follows:

•Randall McDaniel, 10 years to serve under the habitual offender act for VAUCSA (Violation of the Alabama Uniform Controlled Substances Act)

•Randy Burnett, 10 years to serve, robbery 1st degree

•Raymond Thames, 10 years to serve, robbery 1st degree

•Julian L. Brock Jr., 7 years to serve for two counts of burglary 2nd degree

•Richard A. Ware, 3 years and 3 days to serve for three counts of burglary 3rd degree

•Kenneth Bozeman, 2 years to serve, sale of marijuana

•Floyd Vance Fowler, 1 year and 1 day to serve, burglary 3rd degree

•Ronald Burt, 1 year to serve, attempted burglary 3rd degree

•Jerry Lee Jackson, 1 year and 1 day suspended sentence, 3 years probation and 45 days to serve, plus restitution and court costs for burglary 3rd degree; 6 months suspended sentence, 2 years probation for attempted unlawful breaking and entering a vehicle; 6 months suspended sentence, 2 years probation, attempted theft of property 2nd degree plus restitution and court costs

•Rudy L. Mitchell, 1 year and 1 day suspended sentence, 3 years probation and court costs for theft of property 1st degree.

Highway repaving plans are laid out

Fourteen Shelby County roads will be resurfaced this spring as the result of Monday's county commission action.

Total cost of the projects is about $520,000.

Upon the recommendation of county engineer Gary Ray, the commission voted to approve the following county funded resurfacing projects:

•County 26 from State 70 to US 31, widen to 22 feet and resurface

•County 47 from State 25 bypass, south through Columbiana (joint project between Columbiana and the county)

•County 51 from old 280 northeast to County 55.

•County 81 (in Vincent)

•County 55 from US 280, north to County 51.

•County 14 (north Shelby)

•County 17 (Valleydale Road) east of US 280.

•Portions of County 2 (South Shades Crest Road) northeast of County 52

•Valleyview Road (500 feet of Valleyview Lane)

•County 380

•Auburn Road (off Arrowhead)

•Leveling on Indian Trail

•Mountain Vista

•Spring Garden Street

According to Ray the resurfacing project will cost approximately $130,000 per district.

STRAND THEATRE
Montevallo 665-5134
DOUBLE FEATURE
Fri. & Sat. only!
•Pieces
•The Thirsty Dead
See both for the regular admission price of $3.50
COMING:
★ Gone with the Wind
See this classic movie in its entirety, with NO interruptions.
•Footloose
•The Prodigal
•Terms of Endearment

GG's SHOES 'N' THINGS
103 MAIN ST. CALERA
NameBrand
Ladies Shoes
Complete line of Ladies
Jogging Shoes
Discount Prices
GRAND OPENING
FRIDAY, MARCH 16th
Also see our Antique Glassware
Lisa and Marcella Gottier welcome your business.
Store Hours 8 AM-5 PM
Wed. 8 AM- 12 noon
Open Monday thru Saturday
668-1574

TIP OF THE WEEK
Our new propane heaters warm up cold rooms without that objectionable kerosene smell. Economical to operate, too. Many models and prices to choose from.
To keep odors from developing in refrigerator or freezer, put several charcoal briquettes or an open box of baking soda in the unit. Either will absorb odors.
Thermogas Co
Route 1, Centreville, AL
Phone (205) 926-9671

Buy or Rent from
The Sickroom Store.
When you need to rent or buy special equipment for a sickroom, its nice to know you can talk with people you already know and trust. The people at Davis Drug. We can help you with hospital beds, wheelchairs, canes and walkers, commode chairs and patient lifts. Delivery and set-up is free, of course. We'll fill out Medicare, Medicaid and other insurance forms for you too.
Next time, order sickroom supplies from Davis Drug. You'll see why people say we're more than just another drug store.
Main Street in Columbiana
669-6713
DAVIS DRUG CO.

The People's Choice

GROCERY

"My coupons are worth even more at these low prices."

KING SIZE FOOD WORLD	BREAD	24-OZ.	49¢	LIQUID WITH IRON	SIMILAC 13-OZ. 96¢
FOOD WORLD HAMBURGER OR	HOT DOG BUNS	PAK	49¢	GOLD MEDAL PLAIN OR SELF-RISING	FLOUR 5-LB. 87¢
PLUS DEPOSIT — RETURNABLE	COKES	24-BTL. CASE	$4.49	LUXURY	SPAGHETTI 16-OZ. 63¢
ALL FLAVORS CAN	COKES	6 12-OZ.	$1.79	PREGO REGULAR, MUSHROOM OR MEAT	SPAG. SAUCE 15.5-OZ. 93¢
½ LITER	COKES	6 PAK	$1.55	KRAFT	MAC. & CHEESE 7¼-OZ. 39¢
REGULAR OR DIET	KIST COLA	2-LITER	69¢	VEGETABLE	CRISCO OIL 48-OZ. $2.44
NABISCO RITZ	CRACKERS	12-OZ.	99¢	CAFFEINE FREE	COKE 2-LITER 99¢
COOKIES	OREO	20-OZ.	$1.89	6-PAK, 10 OZ. COKE N.R. $1.71	COKES (4-PACK) 16-OZ NR $1.25
NABISCO NILLA	WAFERS	12-OZ.	99¢	FOOD WORLD PLAIN OR	IODIZED SALT 26-OZ. 5¢
NABISCO	CHIPS AHOY	19-OZ.	$1.89	STAFF COFFEE	CREAMER 22-OZ. $1.29
REGULAR PEPSI FREE OR	DIET PEPSI	2-LITER	99¢	HERSHEY	CHOC. SYRUP 16-OZ. 79¢
ALL FLAVORS PREMIUM	GALLO WINE	1.5-LITER	$3.98	TOPPING	DREAM WHIP 2.8-OZ. 76¢
SEALTEST	ICE CREAM	½-GAL.	$2.85	BISQUICK	BISCUIT MIX 60-OZ. $2.09
SEALTEST	SHERBET	½-GAL.	$2.59	GENERAL MILLS	CHEERIOS 10-OZ. $1.16
REGULAR OR WHITE	WILD RISH ROSE	750-ML	$1.75	BETTY CROCKER	BACOS 3¼-OZ. $1.09
KEEBLER	PECAN SANDIES	13-OZ.	$1.39	KELLOGG	CORN FLAKES 24-OZ. $1.43
KEEBLER VANILLA	WAFERS	12-OZ.	$1.29	BAMA SMOOTH OR CRUNCHY	P'NUT BUTTER 18-OZ. $1.29
KEEBLER CLUB	CRACKERS	21-OZ.	$1.35	BAMA	GRAPE JELLY 16-OZ. 68¢
FOLGER'S BRICK BAG	FLAKE COFFEE	13-OZ.	$1.97	HELLMAN'S	MAYONNAISE 32-OZ. $1.35
ALL GRINDS VAC. BAG	MASTER BLEND	13-OZ.	$2.05	STAFF SALAD	MUSTARD 32-OZ. 59¢
VAC. CAN MASTER BLEND ALL GRINDS	COFFEE	13-OZ.	$2.19	A-1	STEAK SAUCE 10-OZ. $1.83
MAXWELL HOUSE	INSTANT COFFEE	12-OZ.	$4.69	HEINZ	SQUEEZE KETCHUP 28-OZ. $1.35
DOMINO	10-X SUGAR	16-OZ.	49¢	ALABAMA GIRL HAMBURGER	DILL CHIPS 48-OZ. $1.33
EVAPORATED	STAFF MILK	13-OZ.	39¢	LOG CABIN	BUTTER SYRUP 24-OZ. $1.59
16-OZ. N.R.	PEPSI COLA	4-PACK	$1.25	LUNCHEON	SPAM MEAT 12-OZ. $1.25

ALL FLAVORS	JELL-O	3-OZ.	31¢	KRAFT ITALIAN	DRESSING 16-OZ. $1.39
SWANSDOWN	CAKE FLOUR	2-LB.	$1.15	DETERGENT	WISK LIQUID 64-OZ. $2.99
WHITE LILY (MIX)	CORN MUFFIN	8½-OZ.	24¢	BLEACH	CLOROX 128-OZ. 79¢
GENERAL MILLS	TOTAL	8-OZ.	$1.27	L'EGGS REGULAR	PANTY HOSE 2-PAK $1.87
JIF SMOOTH OR CRUNCHY	P'NUT BUTTER	18-OZ.	$1.67	AURORA BATH	TISSUE 4-PAK 95¢
BAMA	APPLE JELLY	32-OZ.	$1.29	GALA	TOWELS ROLL 63¢
WEIGHT WATCHERS	MAYONNAISE	16-OZ.	92¢	NORTHERN	TISSUE 6-PAK $1.47
STAR-KIST CHUNK	LIGHT TUNA	6.5-OZ.	68¢	FABRIC SOFTENER	DOWNY 96-OZ. BTL. $3.89
CAMPBELL'S CREAM OR MUSHROOM	SOUP	10-OZ.	34¢	STAFF	SANDWICH BAGS 150-CT. 69¢
CAMPBELL'S	TOM. SOUP	10-OZ.	23¢	STAFF STANDARD	ALUMINUM FOIL 25-FT. 54¢
LESUEUR	PEAS	17-OZ.	55¢	LAWN & LEAF	GLAD BAGS 10-CT. $1.85
DURKEE	O & C ONIONS	2.8-OZ.	66¢	MR. BIG	NAPKINS 300-CT. $1.45
SENECA	APPLE JUICE	48-OZ.	97¢	PENN	BIRD SEED 10-LB. $1.88
OCEANSPRAY DRINK	CRANBERRY	48-OZ.	$1.57	DISHWASHER	ELECTRASOL 50-OZ. $1.98
STAFF	LEMON JUICE	32-OZ.	89¢	IVORY	LIQUID SOAP 9-OZ. 79¢
VEGETABLE	V-8 JUICE	46-OZ.	85¢	DETERGENT	JOY LIQUID 12-OZ. 55¢

HEALTH & BEAUTY

"With these low prices I feel better already."

SCHICK SUPER II	BLADES	9-CT.	$3.28	THERMODENT	TOOTHPASTE 2-OZ. $1.33
TABLETS	EFFERDENT	96-CT.	$3.47	SHAMPOO	PRELL LIQUID 7-OZ. $1.69
MOUTHWASH	LISTERMINT	24-OZ.	$2.77	SHAMPOO	HEAD & SHOULDERS 11-OZ. $2.68
10-OUNCE	MENTHOLATUM	JAR	$1.15	PERT	SHAMPOO 15-OZ. $2.48
MENTHOLATUM DEEP	HEATING RUB	1¼-OZ.	$1.68	ROLL-ON	SECRET 1.25-OZ. $1.79

YOUR U.S.D.A. FOOD STAMPS GO FURTHER AT FOOD WORLD

DAIRY

"Butter, milk, cheese, eggs...all fresh... and all dairy good, er...I mean very good!"

PILLSBURY COUNTRY STYLE	BISCUITS	4-PAK	87¢	PILLSBURY H. J. BUTTERMILK FLUFFY	BISCUITS 10-CT. 53¢
STAFF BUTTERMILK	BISCUITS	6-PAK	$1.24	STAFF SPREAD	MARGARINE 3-LB. $1.29
STAFF SPREAD	MARGARINE	2-LB.	89¢	FOOD WORLD CHUNK	CHEDDAR LB. $2.27
BLUE BONNET WHIPPED 6 STICK	MARGARINE	LB.	83¢	FOOD WORLD CHUNK	SHARP CHEDDAR LB. $2.47
CITRUS HILL REFRIGERATOR	ORANGE JUICE	64-OZ.	$1.33	BALLARD BUTTERMILK	BISCUITS 4-PAK 93¢

PRODUCE

"Food World has it fresh, so I can have it good!"

RED RIPE SWEET	WATERMELON	LB.	19¢	CALIFORNIA LARGE FRESH	BROCCOLI EACH 97¢
VIRGINIA RED DEL. OR ROME BEAUTY	APPLES	3-LB. BAG	$1.19	FLORIDA FRESH TENDER	POLE BEANS LB. 77¢
CALIFORNIA LARGE RIPE	STRAWBERRIES	QT. BASKET	$1.88	CALIFORNIA SNOWHITE	CAULIFLOWER HEAD $1.29
FLORIDA SEEDLESS WHITE	GRAPEFRUIT	5-LB. BAG	99¢	U.S. NO. ONE RED	POTATOES 10-LB. BAG $1.97
CALIFORNIA SEEDLESS	NAVEL ORANGES	4-LB BAG	$1.69	CALIFORNIA TENDER YOUNG	CARROTS 2-LB. BAG 79¢

FLORAL

"It's a bloomin' bonanza!"

ASSORTED VARIETIES	SWEETHEART ROSES	DOZEN	$6.99	ASSORTED VARIETIES 6-INCH POTS	FOLIAGE PLANTS EACH $13.99

MEATS

"The meat makes the meal and we make quality meats affordable."

HOLLY FARMS USDA GRADE "A"	WHOLE FRYERS	LB.	58¢	USDA CHOICE (FAMILY PAK)	T-BONE STEAK LB. $2.98
USDA INSPECTED (FAMILY PAK)	DRUMSTICKS OR THIGHS	LB.	88¢	USDA CHOICE (FAMILY PAK)	SIRLOIN STEAK LB. $2.75
USDA INSPECTED QUARTERS (FAMILY PAK)	FRYER LEGS	LB.	58¢	USDA CHOICE (WHOLE OR HALF)	SIRLOIN TIP LB. $1.98
USDA INSPECTED QUARTERS (FAMILY PAK)	FRYER BREAST	LB.	98¢	USDA CHOICE (WHOLE OR HALF)	RIB EYE LB. $3.98
USDA INSPECTED (FAMILY PAK)	FRYER WINGS	LB.	69¢	USDA CHOICE CHUCK	CUBED STEAK LB. $2.66
LEAN TRIMMED (FAMILY PAK)	PORK STEAK	LB.	$1.37	USDA CHOICE BOSTON ROLL	BONELESS ROAST LB. $1.98
LEAN TRIMMED QUARTER LOIN (FAMILY PAK)	PORK CHOPS	LB.	$1.57	LEAN FRESH (FAMILY PAK)	GROUND CHUCK LB. $1.58
LEAN TRIMMED PORK LOIN	SPARERIBS	LB.	$1.78	LEAN FRESH (FAMILY PAK)	GROUND BEEF LB. $1.38
LEAN TRIMMED PORK LOIN	BONELESS ROAST	LB.	$2.88	CORNED	BEEF BRISKET LB. $1.98
FOOD WORLD	PORK SAUSAGE	LB.	$1.67	ZEIGLER'S	BUFFET HAM LB. $2.98
JIMMY DEAN PORK	SAUSAGE	LB.	$1.48	SOUTHERN BELLE	TURKEY HAM LB. $1.57
BRYAN	PORK SAUSAGE	LB.	$1.88	FOOD WORLD (LB. $1.37)	WIENERS 12-OZ. $1.18
COUNTRY BOY PORK	SAUSAGE	LB.	98¢	ZEIGLER'S (LB. $1.68)	WIENERS 12-OZ. $1.38
HORMEL	LITTLE SIZZLERS	12-OZ.	$1.39	SUNNYLAND (LB. $1.75)	WIENERS 12-OZ. $1.28

We sell USDA Choice Beef

SUNNYLAND	SMOKED SAUSAGE	10-OZ.	$1.55	BRYAN (LB. $1.88)	WIENERS 12-OZ. $1.48
FOOD WORLD (LB. $1.58)	SLICED BACON	12-OZ.	$1.18	BALL PARK	FRANKS LB. $1.88
ZEIGLER SLICED	BACON	12-OZ.	$1.47	OSCAR MAYER	WIENERS LB. $1.97
SUNNYLAND	SLICED BACON	12-OZ.	$1.37	MR. TURKEY	FRANKS LB. 98¢
OSCAR MAYER SLICED	BACON	LB.	$1.98	SOUTHERN BELLE	CORN DOGS 18-OZ. $1.58
ONCOR	VEAL PATTIES	LB.	$1.88	FOOD WORLD (LB. $1.47)	BOLOGNA 12-OZ. $1.18
TYSON	BREAST PATTIES	12-OZ.	$2.88	ZEIGLER (LB. $1.75)	BOLOGNA 12-OZ. $1.37
MR. TURKEY	SALAMI	8-OZ.	$1.18	SUNNYLAND	BOLOGNA LB. $1.75
OSCAR MAYER	HAM	6-OZ.	$1.77	MR. TURKEY	BOLOGNA 8-OZ. 87¢
FARM FRESH	CATFISH	LB.	$2.29	ZEIGLER'S SLICED	LUNCH MEATS 6-OZ. 88¢
PACIFIC	SNAPPER FILLETS	LB.	$2.55	ZEIGLER'S	SLICED HAM 4-OZ. $1.18
CLAUSSEN	KOSHER PICKLES	32-OZ.	$1.25	OSCAR MAYER	VARIETY PAK 12-OZ. $2.25

FROZEN

"Food World gives high prices the cold shoulder."

MINUTE MAID	ORANGE JUICE	12-OZ.	$1.15	ORE IDA	GOLDEN PATTIES 15-OZ. $1.25
SENECA	APPLE JUICE	12-OZ.	77¢	PILLSBURY HUNGRY JACK FROZEN	POPCORN 10.5-OZ. $1.33
TOPPING	COOL WHIP	8-OZ.	83¢	TOTINOS ALL FLAVORS	PIZZA 10.8-OZ. $1.05
BIRDSEYE (IN CHEESE SAUCE)	BROCCOLI	10-OZ.	$1.05	GORTON'S	PERCH FILLETS LB. $2.09
BIRDSEYE	COB CORN	4-EARS	$1.23	PET RITZ	PIE SHELLS 2-PAK 69¢

BAKERY/DELI

"Avoid the fuss leave the cooking to us."

BAKERMAN BAKES IT	WHEAT FRENCH BREAD	EACH	99¢	DELI STYLE	POTATO SALAD LB. 88¢
BAKERMAN'S CLUB	DINNER ROLLS	20-CT.	99¢	IN STORE MADE	DELI CHEESE PIZZA EACH $2.99
BAKERMAN FRESH	DONUT HOLES	3-DOZ.	$1.00	DELIMAN'S COLBY	LONGHORN CHEESE LB. $2.99
BAKERMAN'S DELIGHT	LEMON SUPREME CAKE	EACH	$4.99	DELIMAN—INCLUDES 4 BREASTS, 4 DRUMSTICKS, 4 WINGS, AND 4 THIGHS	16-PC. FRIED CHICKEN PACK $7.99

CIGARETTES, ALL BRANDS

Cartons, King $7.57
Single Pack, Kings ..... 81¢
Cartons, 100's $7.77
Single Packs, 100's ..... 83¢

THE PEOPLE'S CHOICE.

FOOD WORLD DISCOUNT FOODS

PELHAM

- QUANTITY RIGHTS RESERVED
- ONE SOLD TO DEALERS
- PRICES EFFECTIVE THRU MARCH 17, 1984

Letters to the editor

Hospital tax aids community

Letter to the Editor:

In reference to a recent letter about hospital taxes, I would like not to defend, but to lend more facts to the issue.

First, our county hospital, Shelby Medical Center (not Shelby Memorial) is not a privately owned facility. It is a public, non-profit county institution. Supported through taxes is correct, but only about two percent of the total budget comes through taxes. These taxes guarantee the obligation of Shelby Countians to pay off the hospital's bond indebtedness through the year 2009.

Secondly, the money going back into Shelby County communities in the form of education, recreation, law enforcement and the generally good life style of Shelby County comes partially from the almost 700 employees at Shelby Medical. About 80 percent of the work force lives in the county.

Finally, our hospital, which has grown from a 35-bed facility in 1959 to the 210-bed modern medical center it is today, has not forgotten the people in this county who cannot afford the costs of medical care. With federal cutbacks, unemployment and inflation, many people are forced to go without the proper medical attention they need. Shelby Medical Center realizes this, and renders medical care through trained professionals to the indigent residents of this county. Without SMC's indigent care, those who cannot afford hospital care would have to go to Jefferson County, and Shelby Countians would have to pay the bill for its residents.

Why continue the hospital tax? The answers are: (1) to continue to support one of the largest institutions in the county; (2) to pay for bond obligations; (3) to help those who are truly indigent; (4) to generally support Shelby County.

Sincerely,
Cathy Hutchison Saviski
Pelham, AL 35124

School funds wasted on excess jobs

Letter to the Editor:

After reading about the appointment of Evan Major to the position of interim principal at Shelby County High School and the fact that he will continue as Director of Instruction on the Central Staff, several questions and observations seem to be in order:

First: How can one person, however great, manage two full-time positions effectively?

Second: When the Central Office position needs his attention, who will manage the high school?

Third: When his principal's position needs his attention, who will do the work in his Central Office position?

Fourth: It has been said that others employed in the Central Office will do his work there. If these people have necessary fulltime positions, how can they leave their own work to do his? If they don't have enough work to keep them busy, then why are they drawing their fabulous salaries? It just might be that Mr. Major didn't have very much to do in the first place.

Fifth: When he is away from the high school, who will supervise the functioning of the school? If the person who served as assistant principal for the former principal does this for the interim principal, then this proves that the assistant has the ability to do the job, and should have been given the position, rather than removing someone from such a very important position in the Central Office.

It doesn't take a genuis to recognize the fact that no person employed for two full-time positions can do both at the same time. If the interim principal has seven hours a day to serve as principal, either before or after he has finished his work at the Central Office, then this Supervisor of Instruction position must require only one hour of work each day. For five hours work per week, or twenty hours per month, approximately $38,000 a year seems to be a rather ridiculous salary to be paid for his position.

Also, if other employees in similar positions at the Central Office have time to do his job, then perhaps there are unnecessary positions there.

Maybe the school trustees are such chauvinists they don't think a female should serve as principal. Whatever the reason for Mr. Major's appointment, political, friendship, or otherwise; it has a bad smell.

People were accused of not supporting education when they voted against the last tax. People are not opposed to education, but it may be that things like this are the reasons it wasn't approved. People are tired of paying taxes that are used to pay exorbitant salaries for unnecessary workers, and furnish cars for them to carry their families to ballgames, etc. It is time the people wake up and find out what is going on in education. It is also time that qualified people who deserve positions be given them, that positions not needed are elminated, and that all workers, Central Office staff and teachers, be paid by the same salary schedule. Education should serve all the people equally and fairly, and not just the Central Office.

The people should demand to know the number of people employed in the Central Office and the salaries of each, which are ridiculous. Then they might demand some changes and be willing to pay more taxes for the education of our children -- not for supervisor and coordinator salaries.

Sincerely,
Donna L. Knowles
Calera, AL 35040

Reader writes what's right in county

Letter to the Editor:

A slogan at a Shelby County department store got me to thinking about all the things I like about this area.

The people are one of them. Everyone I've gotten to know for the three years I've been living here, has always been willing to help me -- when I needed it and when I didn't. I think they're down-to-earth, decent and honest. I've lived in many different areas of the United States and there is a difference. Crowded places such as New York and L.A. cause more fear and selfishness than do sparsely populated ones.

I like the countryside. The gentle mountains and rolling hills equal the beauty of any part of America. The abundance of rivers, lakes, streams, and ponds are a fresh, delightful contrast to, say, dry Southern California with its few trees and overall brownness of the vegetation and, from the smog, the sky. And you have to drive for two hours to get out into the country. Here, all I have to do is walk out my back door.

I like all the animals you see as you drive about the county. But, I don't like to see them runover in the road. Cars and animals just don't mix. A child losing its pet might be the saddest feeling in the world.

I like the Westover Volunteer Fire Department who left their families and homes on a sub-zero Christmas Eve to help put out an automotive fire that could have destroyed my home and my Christmas.

All of the small towns -- where people aren't afraid to get to know each other and trust each other -- give me a comfortable feeling.

The growth potential of Shelby County is also very promising, economically speaking. And, Lord knows, when the economy speaks even E.F. Hutton listens. I just hope the growth will never interfere with the freshness, the simpleness, and relaxedness it has to offer now.

And right now, with it being about 70 degrees outside on this February day, I've got to say I like the weather. Thawing out from the winter in this sunshine, I know 'I got it good in Shelby County.'

Jim Zales
Rt. 1, Box 145
Sterrett, AL 35147

SHELBY COUNTY REPORTER
USPS - 492 - 480

Offices in Pelham and Columbiana
Published every Thursday

Second class postage paid
at Columbiana, Alabama

POSTMASTER:
Send address changes to main office of publication:

Shelby County Reporter
P.O. Box 947
Columbiana, AL 35051

Subscription Rates:
One Year . . . $7.00
Two Years . . $13.00
Out of State. $15.00

President . . . . . Ralph W. Sears
Editor . . . . . Marcia M. Sears
Managing Editor David F. Moore
Ass't Edit . . . . . Bert Seaman
Account Executive . Wayne Rasco
Sport Edit./News . . Fred Guarino
Office Manager . . . Violet Powell
Advertising Artist . . Milton Bridges
Production/News Iris F. Smitherman
Photo Technician Jerome Bannister
Typesetter . . . . Kathy Sorensen

Contents Copyrighted 1984
by Shelby County Reporter, Inc.

President asks for prayers

Open Letter to the nation:

I thought you would like to know the progress we are making toward the passage of a constitutional amendment to permit voluntary school prayer.

Most of us would agree that God should never have been expelled from our children's classrooms. We are a Nation under God. And as George Washington said, "Of all the dispositions and habits which lead to political prosperity, religion and morality are indispensable supports... Reason and experience both forbid us to expect that national morality can prevail in exclusion of religious principle." I believe his view is shared by the great majority of Americans, because they support voluntary prayer in schools.

In my State of the Union message on January 25, I asked the Congress, "...if you can begin your day with a member of the clergy standing right here, leading you in prayer, then why can't freedom to acknowledge God be enjoyed again by children in every school room across the land?"

Members of Congress will soon have an opportunity to answer this question. The school prayer amendment is scheduled for a vote in the Senate as early as the end of February or the beginning of March. If two-thirds of the Senators approve, I am hopeful the House of Representatives will do likewise and we will be on our way to restoring public prayer in our schools.

The time has come for the Congress to give the American people what most of them want for their children -- a constitutional amendment making it unequivocally clear that our children can hold voluntary prayer in every school across the land. The amendment would ensure that no person be required to participate in prayer and that the Government not be involved in the composition of any prayers to be said in public schools. But the original intent of the Constitution would be restored so that, once again, our public school children would be allowed to express their faith in God.

God bless you.

Sincerely,
Ronald Reagan

Good Morning

by Milton Bird

The weekly 'Good Morning' column written by Milton Bird, is brought to you with the good wishes of the First National Bank of Columbiana, member FDIC.

Sometimes he'd laugh so hard his stomach would shake. Gordon Dubose came to Columbiana as President of the Columbiana Savings Bank. In his way, he was quite a guy. He was precise and he was dedicated. So precise, in fact, that laughter came his way very seldom, and when it did he'd hold on to it, letting none of it scatter about. And he was punctual. Maybe the most punctual man who passed our way.

He'd go to church on Sunday morning, immaculately dressed, and sit in his usual seat halfway down the left aisle. He'd get there at exactly 10:55 and sit perfectly still until 11 o'clock. At one minute after eleven, if the service hadn't begun, he'd make his way out, his eyes straight ahead.

One day, on a Saturday, he promised to take his son to Birmingham. The train would leave at 9:35. When his boy got there at 9:38, although the train hadn't arrived, he sent him home, reminding him that he was supposed to be there at 9:35 and not 9:38.

Years later, when I was teaching at Newala and boarding in Calera, he was President of the Calera Bank. We'd play golf on a one-hole course back of the schoolhouse, he and George Long and I, twice a week. One day a dog came by, a sack tied to his tail, running like all get out and making enough noise to disturb the dead. George laughed and I laughed and we waited, watching his face. He said that was some running, and went on chasing his ball, without changing the expression on his face.

But there was something else about this fine precise man. He was the first man who came this way who could throw a schoolhouse out. Nobody had seen him pitch until this day at Shelby when Columbiana played there on a Saturday afternoon. Everybody waited, watching him warm up, a look of wonder on their faces. The Shelby players gathered around too. His ball would come in, heading for the middle of homeplate, and, at the last second, break two feet off the plate.

This was the pitch he used on every Shelby batter. Three times each man would swing, and three times the catcher would catch the ball two feet off the base. Between every inning, after the Shelby batters had taken three swings, he'd sit down on the pitcher's mound and laugh.

Yep, this precise man, who seldom laughed, sat on the pitcher's mound at Shelby, Alabama and laughed so hard his stomach shook.

AEA remembered

by Iris F. Smitherman

Top of the mornin' to ya, and welcome to Smitty's world.

This column is dedicated to all of the working class people who are 'enjoying' the AEA vacation chained behind an office desk, or in the nasty outdoors laboring as usual.

As a student -- learning all those things someone insisted I know in order to pass as an adult -- I got several vacations a year: AEA, 3 three months in the summer, a couple of days for Turkey day, two weeks for Christmas, and, with a little luck, a couple of snow days.

Now that I am an 'adult' (I use the word lightly), I get two weeks paid vacation, plus time off for all the finer things in life such as the Hong Kong flu, the mully grubs, and other fascinating 'cultural' events.

Now I ask you... is that fair?

I still have very fond memories of spring vacations. My parents always seemed to come up with at least a camping trip for the occasion.

One of the most memorable of those vacations was a camping trip to Gulf Shores. We were accompanied by two schoolmates and dear friends, Mary Jane Wyatt Emfinger, and Kathy Glosson Southerland.

I knew it was going to be a good trip when I didn't get car sick. Making things even more enjoyable, it just so happened we camped near a troop of boy scouts our same age (12 or 13).

The highlight of that trip, however, was playing at least 3,000 games of Trouble, and meeting a young lad named Guy Dunnam from Mobile who had braces just like me. That 'Guy' could spit farther than anyone I've ever seen in my life!

Oh yes, it seems as though there were these bright green frogs that hung around in the bath house shower stalls. Had I only known about the 'Frog Prince' story when I was there...

Another outstanding AEA vacation the time our family went to a friend's cabin on Lake Martin to help build a screened porch onto it.

Talk about educational! Cousin Lynn Harper, and I learned what pitch was to a floor, what toggle bolts do for a concrete block wall, and what a hammer can do for a thumb in the way.

'Guess I can't complain too much these days. After all, I had some pretty terrific spring breaks in my time. Besides, the best part of AEA vacation is still with me -- my birthday always falls during that week, which means a party, cake, and, best of all, presents!

Alabama Scene

by Bob Ingram

Should electrocutions carried out in the electric chair at Holman Prison near Atmore be shown on television?

A committee of the Alabama Legislature thinks not. A bill was pending before these lawmakers which related to who could witness electrocutions,and one of the provisions of the measure would have made it possible for the event to be televised. This provision was stricken from the bill.

What impact would 'death on TV in prime time' have on the viewers? No one is sure. Some argue that it would serve as a powerful deterrent, others insist it would result in an outcry to abolish capital punishment. Still others simply feel that it would be barbaric to make a public spectacle of an event of this nature.

Back in the 1950s this writer had the unpleasant assignment of covering executions. We witnessed seven of them at old Kilby Prison in Montgomery. It isn't a pleasant sight. Nobody ever said it was. But surely it was no more unpleasant than the brutal crimes these condemned people committed.

(For what it's worth, in all seven instances the condemned man or woman was trying to get right with the Lord when the switch was thrown.)

With the U.S. Supreme Court having issued several rulings recently which supported the death penalty, every indication is that it will be used with greater frequency in the future. Public sentiment is demanding this. But it seems highly unlikely that these executions... be they by electrocution, hanging, or lethal injection... will be seen on television. In Alabama or any other state.

* * * *

Odds and Ends -- With Gov. Wallace asking for some $300 million in new taxes, there has suddenly arisen a demand from the public for proof that the present tax money is being wisely spent. This is evidenced by recent developments in the Legislature.

Sen. Larry Dixon of Montgomery has won approval of a resultion asking for a list of the "consultants" who have been hired during this administration; who are they, who hired them, how much are they being paid.

In a similar move, Rep. Nelson Starkey of Florence has introduced a resolution calling for a freeze on all state hiring for one year. Some 60 House members co-sponsored the resolution. It came after it revealed that since Gov. Wallace took office 14 months ago the number of state employees has climbed from 29,417 to 30,431. Quipped one Wallace critic in the House, "When he ran in 1982 he promised jobs, jobs, jobs... but I didn't know he meant state jobs."

Dog track bad idea to councilman

Open Letter to John Tanner:

In your recent campaign for the State Legislature, I supported you both publicly and financially. As we have discussed, I had my reservations about this commitment, but felt it would be in the best interest of Pelham to have you in the State Legislature. I based this decision on a number of factors, which included your public commitment not to introduce the dog track bill.

Since you have now changed your position as it relates to this bill, I also change my position as it relates to supporting you.

My feelings concerning the negative effect of this dog track on our community is well known. I oppose it from a moral standpoint and I feel it would endanger the quality of life we have come to enjoy in the City of Pelham.

The purpose for this letter is to personally inform you as well as inform the public that I can no longer support you and I certainly oppose the introduction of this dog track bill. If it should come to a vote, I will work in opposition of this proposal.

Sincerely,
K.O. Maynard
Councilman-City of Pelham

Iranian sworn in as citizen, falls in love with Montevallo

by John Hood

The first thing Esmail Ebrahimi did after becoming a US citizen two weeks ago, was register to vote. He was looking forward to his first election -- voting in the presidential primaries, and, this fall, for president.

Ebrahimi was born and grew up in Iran, where his parents still live. He spent his childhood in the Persian Gulf town of Ahwaz, where his father is a retired executive for an oil company.

Now Ebrahimi is a small-town American, living in Montevallo with his wife Pat and their two-year-old son Allen. He works as Seaman Timber Company as an engineer and shift manager. He says he will never leave Montevallo.

"I first came to America in 1975, to Miami," recalls Ebrahimi. He spent four months in the Florida city learning to speak English. Then he moved to Montevallo to go to school.

"I couldn't speak that well when I got here, but I could talk some," he says. He started his business courses and met a lot of new friends.

While in school, he met Pat Gentry on campus and married her about five years ago. Pat grew up in Thorsby and works for the university as a switchboard operator.

Ebrahimi, who is 33, says he didn't plan to stay in the United States for good. He was planning to go back to Iran after he finished school.

"I was going to go back, but I got married and got a job and decided I liked it here better," says Ebrahimi. There is also a tragic reason for Ebrahimi's decision to stay in Montevallo.

"I buried my brother here, so I will not leave this town, he says softly." His brother, 17-year-old Reza, was a football player at Montevallo High School when he was killed in a hunting accident in 1982. The memory of his brother is constantly with him, Ebrahimi says.

Ebrahimi says over 300 people came to Reza's funeral to pay their respects. In a time when American hostages were being held in Iran, the Montevallo community felt they had lost a true citizen, he feels.

There has never been a problem with people making fun of him because he was from Iran, says Ebrahimi.

"This is a small town and everybody knows everybody," he says. "I joke with everybody about Khomeini."

Ebrahimi, who was rated the best tennis player in Montevallo before his brother's death, doesn't play much any more.

ESMAIL EBRAHIMI
...new citizen

"I used to play tennis, but now I go to work, come home and maybe work around the house some," he says.

Ebrahimi says he will probably vote for Reagan, but won't decide for sure until he talks it over with his wife.

Ebrahimi is glad he is going to be able to vote in the next election, but he is a bit puzzled why so many Americans do not take the time to vote.

"I guess they don't vote for the same reason some people ran to Canada instead of fighting," he said, referring to the Vietnam war.

"Nine years ago, I'd say that things were about the same here as in Iran. Now (in Iran) you can't play games or go out, or watch TV, or spend money they way you want to. I'm not saying it is perfect here, but I can do a lot here."

Liquor bill clarifies package licensing

A state amendment being advertised for Shelby County is designed to clean up confusion concerning the issuing of package store liquor licenses outside municipalities.

Sen. Frank 'Butch' Ellis told the **Reporter** that the State ABC Board has been strictly interpreting a current law which specifies that package stores cannot be constructed within five miles of each other.

He said that the law has been interpreted to mean that any business, including grocery stores, cannot sell wine less than five miles from another.

Apparently, grocery stores were not thought to be "package stores" when the local law was enacted.

When asked why the legislation was worded ambiguously in the first place, Ellis said, "There was just not enough time spent in drafting the bill." He added that the bill was written before he was elected to office.

Ellis described his bill as a housecleaning measure that would make the present law more specific.

Ellis defined what his new bill refers to as 'club ii' businesses, as privately owned retail package liquor outlets. The bill would not affect "club s" as such, and would not affect any package stores located inside a municipality.

Outside the municipalities, there are not now any retail package stores now within five miles of each other, Ellis said.

Investigation continues in Postmaster shooting

The Postal Inspection Service is still investigating the circumstances surrounding the death of Maylene Postmaster Carolyn Terrell.

Postmaster General William F. Bolger told the **Reporter** in Washington, D.C. last Friday, that there is no new information to be released on the case, as the postal service's investigative branch continues to study the case.

Terrell was found dead from a gunshot wound in the Maylene post office on January 26.

The investigation is seeking to determine if the death was a suicide or a murder.

Bolger told **Reporter** publisher Ralph Sears that he is keeping abreast of all the new developments in the case.

RONLIN FOREMAN
...clowning around

Arts council sends puppets to area schools

Two puppet shows and excerpts from two plays will be presented to elementary and high school students in Shelby County this spring. Pottery and clown demonstrations will also be given.

The presentations, sponsored by the Arts and Humanities Council of Shelby County, will feature four University of Montevallo students under the direction of Sara Edlin Marlowe, assistant professor of Communication Arts at UM.

Juniors Joel Altherr and Naomi Metz (of Montevallo) will perform two puppet shows, 'The Foolish Man' and 'The Brementown Musicians,' as well as poems by Stel Silverstein, for Shelby County elementary schools until mid-May.

Sophomores Paige Guthrie and David Harwell will present scenes from 'The Marriage Proposal' by Anton Chekov and 'The Good Doctor,' by Neil Simon.

The schedule for the elementary schools is as follows: March 20, Shelby; March 22, Helena; March 29, Wilsonville; April 3, Chelsea; April 10, Elvin Hill; April 24, Vincent; May 8, Montevallo; and May 10, Valley.

The schedule for the high schools is as follows: March 23, Shelby County High School; March 26, Chelsea High; March 30, Pelham; April 16, Thompson; April 23, Calera; April 25, Montevallo; and April 30, Vincent.

Ted Metz, associate professor of art at the University of Montevallo, will give pottery demonstrations as six Shelby County middle schools and at one elementary school this spring.

The schedule is as follows: March 20, Thompson Middle School; March 22, Riverchase Middle; March 27, Montevallo Middle; April 12, Vincent Elementary; April 17, Columbiana Middle; April 19, Chelsea Middle; and April 26, Calera Middle.

Ronlin Foreman, an actor/mime from Fairhope, will bring his clown work to Shelby County schools this spring.

Foreman has, over the past 10 years, gained national recognition as a forerunner in the Clown-Theatre movement in the United States. He will be featured this summer at the '84' World's Fair and the International Mime Clown Festival. In the fall, he will spend three months in Florida teaching at the Ringling Clown College.

His program to the schools will include an abbreviated form of his one-man show, 'A Happy Fellow,' as well as demonstrations of mime technique and an introduction to mime.

The schedule of appearances is: March 19, Vincent Middle and Columbiana Middle; March 20, Chelsea Middle and Inverness Elementary; March 21, Montevallo Middle and Calera Middle; and March 22, Thompson Middle.

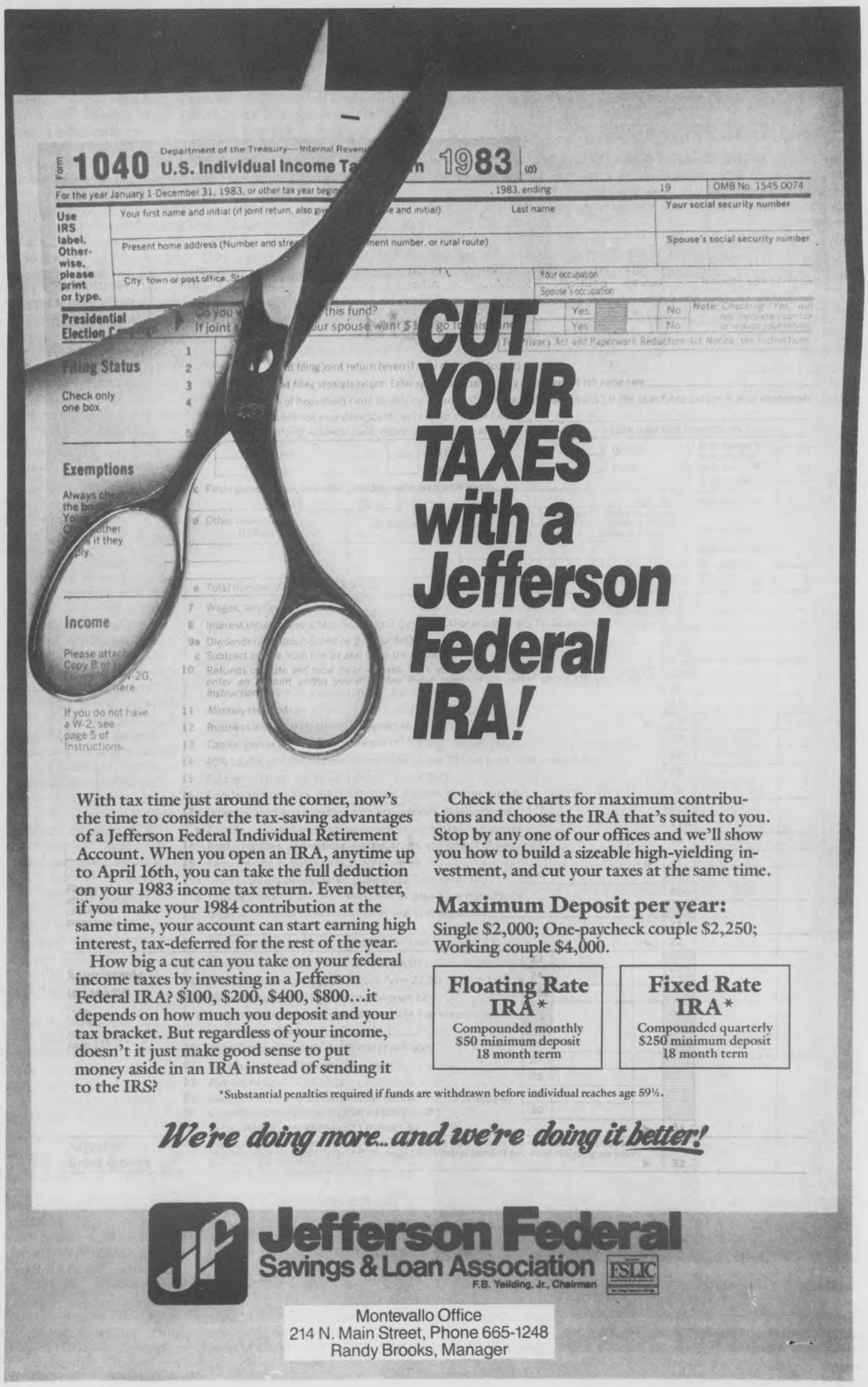

With tax time just around the corner, now's the time to consider the tax-saving advantages of a Jefferson Federal Individual Retirement Account. When you open an IRA, anytime up to April 16th, you can take the full deduction on your 1983 income tax return. Even better, if you make your 1984 contribution at the same time, your account can start earning high interest, tax-deferred for the rest of the year.

How big a cut can you take on your federal income taxes by investing in a Jefferson Federal IRA? $100, $200, $400, $800...it depends on how much you deposit and your tax bracket. But regardless of your income, doesn't it just make good sense to put money aside in an IRA instead of sending it to the IRS?

Check the charts for maximum contributions and choose the IRA that's suited to you. Stop by any one of our offices and we'll show you how to build a sizeable high-yielding investment, and cut your taxes at the same time.

Maximum Deposit per year:
Single $2,000; One-paycheck couple $2,250; Working couple $4,000.

Floating Rate IRA*
Compounded monthly
$50 minimum deposit
18 month term

Fixed Rate IRA*
Compounded quarterly
$250 minimum deposit
18 month term

*Substantial penalties required if funds are withdrawn before individual reaches age 59½.

We're doing more...and we're doing it better!

Jefferson Federal
Savings & Loan Association
F.B. Yeilding, Jr., Chairman
FSLIC

Montevallo Office
214 N. Main Street, Phone 665-1248
Randy Brooks, Manager

Letters to the editor

Hospital tax aids community

Letter to the Editor:

In reference to a recent letter about hospital taxes, I would like not to defend, but to lend more facts to the issue.

First, our county hospital, Shelby Medical Center (not Shelby Memorial) is not a privately owned facility. It is a public, non-profit county institution. Supported through taxes is correct, but only about two percent of the total budget comes through taxes. These taxes guarantee the obligation of Shelby Countians to pay off the hospital's bond indebtedness through the year 2009.

Secondly, the money going back into Shelby County communities in the form of education, recreation, law enforcement and the generally good life style of Shelby County comes partially from the almost 700 employees at Shelby Medical. About 80 percent of the work force lives in the county.

Finally, our hospital, which has grown from a 35-bed facility in 1959 to the 210-bed modern medical center it is today, has not forgotten the people in this county who cannot afford the costs of medical care. With federal cutbacks, unemployment and inflation, many people are forced to go without the proper medical attention they need. Shelby Medical Center realizes this, and renders medical care through trained professionals to the indigent residents of this county. Without SMC's indigent care, those who cannot afford hospital care would have to go to Jefferson County, and Shelby Countians would have to pay the bill for its residents.

Why continue the hospital tax? The answers are: (1) to continue to support one of the largest institutions in the county; (2) to pay for bond obligations; (3) to help those who are truly indigent; (4) to generally support Shelby County.

Sincerely,
Cathy Hutchison Saviski
Pelham, AL 35124

School funds wasted on excess jobs

Letter to the Editor:

After reading about the appointment of Evan Major to the position of interim principal at Shelby County High School and the fact that he will continue as Director of Instruction on the Central Staff, several questions and observations seem to be in order:

First: How can one person, however great, manage two full-time positions effectively?

Second: When the Central Office position needs his attention, who will manage the high school?

Third: When his principal's position needs his attention, who will do the work in his Central Office position?

Fourth: It has been said that others employed in the Central Office will do his work there. If these people have necessary fulltime positions, how can they leave their own work to do his? If they don't have enough work to keep them busy, then why are they drawing their fabulous salaries? It just might be that Mr. Major didn't have very much to do in the first place.

Fifth: When he is away from the high school, who will supervise the functioning of the school? If the person who served as assistant principal for the former principal does this for the interim principal, then this proves that the assistant has the ability to do the job, and should have been given the position, rather than removing someone from such a very important position in the Central Office.

It doesn't take a genuis to recognize the fact that no person employed for two full-time positions can do both at the same time. If the interim principal has seven hours a day to serve as principal, either before or after he has finished his work at the Central Office, then this Supervisor of Instruction position must require only one hour of work each day. For five hours work per week, or twenty hours per month, approximately $38,000 a year seems to be a rather ridiculous salary to be paid for his position.

Also, if other employees in similar positions at the Central Office have time to do his job, then perhaps there are unnecessary positions there.

Maybe the school trustees are such chauvinists they don't think a female should serve as principal. Whatever the reason for Mr. Major's appointment, political, friendship, or otherwise; it has a bad smell.

People were accused of not supporting education when they voted against the last tax. People are not opposed to education, but it may be that things like this are the reasons it wasn't approved. People are tired of paying taxes that are used to pay exorbitant salaries for unnecessary workers, and furnish cars for them to carry their families to ballgames, etc. It is time the people wake up and find out what is going on in education. It is also time that qualified people who deserve positions be given them, that positions not needed are elminated, and that all workers, Central Office staff and teachers, be paid by the same salary schedule. Education should serve all the people equally and fairly, and not just the Central Office.

The people should demand to know the number of people employed in the Central Office and the salaries of each, which are ridiculous. Then they might demand some changes and be willing to pay more taxes for the education of our children -- not for supervisor and coordinator salaries.

Sincerely,
Donna L. Knowles
Calera, AL 35040

Reader writes what's right in county

Letter to the Editor:

A slogan at a Shelby County department store got me to thinking about all the things I like about this area.

The people are one of them. Everyone I've gotten to know for the three years I've been living here, has always been willing to help me -- when I needed it and when I didn't. I think they're down-to-earth, decent and honest. I've lived in many different areas of the United States and there is a difference. Crowded places such as New York and L.A. cause more fear and selfishness than do sparsely populated ones.

I like the countryside. The gentle mountains and rolling hills equal the beauty of any part of America. The abundance of rivers, lakes, streams, and ponds are a fresh, delightful contrast to, say, dry Southern California with its few trees and overall brownness of the vegetation and, from the smog, the sky. And you have to drive for two hours to get out into the country. Here, all I have to do is walk out my back door.

I like all the animals you see as you drive about the county. But, I don't like to see them runover in the road. Cars and animals just don't mix. A child losing its pet might be the saddest feeling in the world.

I like the Westover Volunteer Fire Department who left their families and homes on a sub-zero Christmas Eve to help put out an automotive fire that could have destroyed my home and my Christmas.

All of the small towns -- where people aren't afraid to get to know each other and trust each other -- give me a comfortable feeling.

The growth potential of Shelby County is also very promising, economically speaking. And, Lord knows, when the economy speaks even E.F. Hutton listens. I just hope the growth will never interfere with the freshness, the simpleness, and relaxedness it has to offer now.

And right now, with it being about 70 degrees outside on this February day, I've got to say I like the weather. Thawing out from the winter in this sunshine, I know 'I got it good in Shelby County.'

Jim Zales
Rt. 1, Box 145
Sterrett, AL 35147

SHELBY COUNTY REPORTER
USPS - 492 - 480

Offices in Pelham and Columbiana
Published every Thursday

Second class postage paid at Columbiana, Alabama

POSTMASTER:
Send address changes to main office of publication:

Shelby County Reporter
P.O. Box 947
Columbiana, AL 35051

Subscription Rates:
One Year . . . $7.00
Two Years . . $13.00
Out of State . $15.00

President . . . . . Ralph W. Sears
Editor . . . . . Marcia M. Sears
Managing Editor David F. Moore
Ass't Edit . . . . . Bert Seaman
Account Executive . Wayne Rasco
Sport Edit./News . . Fred Guarino
Office Manager . . . Violet Powell
Advertising Artist . . Milton Bridges
Production/News Iris F. Smitherman
Photo Technician Jerome Bannister
Typesetter . . . . Kathy Sorensen

Contents Copyrighted 1984
by Shelby County Reporter, Inc.

President asks for prayers

Open Letter to the nation:

I thought you would like to know the progress we are making toward the passage of a constitutional amendment to permit voluntary school prayer.

Most of us would agree that God should never have been expelled from our children's classrooms. We are a Nation under God. And as George Washington said, "Of all the dispositions and habits which lead to political prosperity, religion and morality are indispensable supports... Reason and experience both forbid us to expect that national morality can prevail in exclusion of religious principle." I believe his view is shared by the great majority of Americans, because they support voluntary prayer in schools.

In my State of the Union message on January 25, I asked the Congress, "...if you can begin your day with a member of the clergy standing right here, leading you in prayer, then why can't freedom to acknowledge God be enjoyed again by children in every school room across the land?"

Members of Congress will soon have an opportunity to answer this question. The school prayer amendment is scheduled for a vote in the Senate as early as the end of February or the beginning of March. If two-thirds of the Senators approve, I am hopeful the House of Representatives will do likewise and we will be on our way to restoring public prayer in our schools.

The time has come for the Congress to give the American people what most of them want for their children -- a constitutional amendment making it unequivocally clear that our children can hold voluntary prayer in every school across the land. The amendment would ensure that no person be required to participate in prayer and that the Government not be involved in the composition of any prayers to be said in public schools. But the original intent of the Constitution would be restored so that, once again, our public school children would be allowed to express their faith in God.

God bless you.

Sincerely,
Ronald Reagan

Good Morning

by Milton Bird

The weekly 'Good Morning' column written by Milton Bird, is brought to you with the good wishes of the First National Bank of Columbiana, member FDIC.

Sometimes he'd laugh so hard his stomach would shake. Gordon Dubose came to Columbiana as President of the Columbiana Savings Bank. In his way, he was quite a guy. He was precise and he was dedicated. So precise, in fact, that laughter came his way very seldom, and when it did he'd hold on to it, letting none of it scatter about. And he was punctual. Maybe the most punctual man who passed our way.

He'd go to church on Sunday morning, immaculately dressed, and sit in his usual seat halfway down the left aisle. He'd get there at exactly 10:55 and sit perfectly still until 11 o'clock. At one minute after eleven, if the service hadn't begun, he'd make his way out, his eyes straight ahead.

One day, on a Saturday, he promised to take his son to Birmingham. The train would leave at 9:35. When his boy got there at 9:38, although the train hadn't arrived, he sent him home, reminding him that he was supposed to be there at 9:35 and not 9:38.

Years later, when I was teaching at Newala and boarding in Calera, he was President of the Calera Bank. We'd play golf on a one-hole course back of the schoolhouse, he and George Long and I, twice a week. One day a dog came by, a sack tied to his tail, running like all get out and making enough noise to disturb the dead. George laughed and I laughed and we waited, watching his face. He said that was some running, and went on chasing his ball, without changing the expression on his face.

But there was something else about this fine precise man. He was the first man who came this way who could throw a schoolhouse out. Nobody had seen him pitch until this day at Shelby when Columbiana played there on a Saturday afternoon. Everybody waited, watching him warm up, a look of wonder on their faces. The Shelby players gathered around too. His ball would come in, heading for the middle of homeplate, and, at the last second, break two feet off the plate.

This was the pitch he used on every Shelby batter. Three times each man would swing, and three times the catcher would catch the ball two feet off the base. Between every inning, after the Shelby batters had taken three swings, he'd sit down on the pitcher's mound and laugh.

Yep, this precise man, who seldom laughed, sat on the pitcher's mound at Shelby, Alabama and laughed so hard his stomach shook.

AEA remembered

by Iris F. Smitherman

Top of the mornin' to ya, and welcome to Smitty's world.

This column is dedicated to all of the working class people who are 'enjoying' the AEA vacation chained behind an office desk, or in the nasty outdoors laboring as usual.

As a student -- learning all those things someone insisted I know in order to pass as an adult -- I got several vacations a year: AEA, 3 three months in the summer, a couple of days for Turkey day, two weeks for Christmas, and, with a little luck, a couple of snow days.

Now that I am an 'adult' (I use the word lightly), I get two weeks paid vacation, plus time off for all the finer things in life such as the Hong Kong flu, the mully grubs, and other fascinating 'cultural' events.

Now I ask you... is that fair?

I still have very fond memories of spring vacations. My parents always seemed to come up with at least a camping trip for the occasion.

One of the most memorable of those vacations was a camping trip to Gulf Shores. We were accompanied by two schoolmates and dear friends, Mary Jane Wyatt Emfinger, and Kathy Glosson Southerland.

I knew it was going to be a good trip when I didn't get car sick. Making things even more enjoyable, it just so happened we camped near a troop of boy scouts our same age (12 or 13).

The highlight of that trip, however, was playing at least 3,000 games of Trouble, and meeting a young lad named Guy Dunnam from Mobile who had braces just like me. That 'Guy' could spit farther than anyone I've ever seen in my life!

Oh yes, it seems as though there were these bright green frogs that hung around in the bath house shower stalls. Had I only known about the 'Frog Prince' story when I was there...

Another outstanding AEA vacation the time our family went to a friend's cabin on Lake Martin to help build a screened porch onto it.

Talk about educational! Cousin Lynn Harper, and I learned what pitch was to a floor, what toggle bolts do for a concrete block wall, and what a hammer can do for a thumb in the way.

'Guess I can't complain too much these days. After all, I had some pretty terrific spring breaks in my time. Besides, the best part of AEA vacation is still with me -- my birthday always falls during that week, which means a party, cake, and, best of all, presents!

Alabama Scene

by Bob Ingram

Should electrocutions carried out in the electric chair at Holman Prison near Atmore be shown on television?

A committee of the Alabama Legislature thinks not. A bill was pending before these lawmakers which related to who could witness electrocutions,and one of the provisions of the measure would have made it possible for the event to be televised. This provision was stricken from the bill.

What impact would 'death on TV in prime time' have on the viewers? No one is sure. Some argue that it would serve as a powerful deterrent, others insist it would result in an outcry to abolish capital punishment. Still others simply feel that it would be barbaric to make a public spectacle of an event of this nature.

Back in the 1950s this writer had the unpleasant assignment of covering executions. We witnessed seven of them at old Kilby Prison in Montgomery. It isn't a pleasant sight. Nobody ever said it was. But surely it was no more unpleasant than the brutal crimes these condemned people committed.

(For what it's worth, in all seven instances the condemned man or woman was trying to get right with the Lord when the switch was thrown.)

With the U.S. Supreme Court having issued several rulings recently which supported the death penalty, every indication is that it will be used with greater frequency in the future. Public sentiment is demanding this. But it seems highly unlikely that these executions... be they by electrocution, hanging, or lethal injection... will be seen on television. In Alabama or any other state.

* * * *

Odds and Ends -- With Gov. Wallace asking for some $300 million in new taxes, there has suddenly arisen a demand from the public for proof that the present tax money is being wisely spent. This is evidenced by recent developments in the Legislature.

Sen. Larry Dixon of Montgomery has won approval of a resultion asking for a list of the "consultants" who have been hired during this administration; who are they, who hired them, how much are they being paid.

In a similar move, Rep. Nelson Starkey of Florence has introduced a resolution calling for a freeze on all state hiring for one year. Some 60 House members co-sponsored the resolution. It came after it revealed that since Gov. Wallace took office 14 months ago the number of state employees has climbed from 29,417 to 30,431. Quipped one Wallace critic in the House, "When he ran in 1982 he promised jobs, jobs, jobs... but I didn't know he meant state jobs."

Dog track bad idea to councilman

Open Letter to John Tanner:

In your recent campaign for the State Legislature, I supported you both publicly and financially. As we have discussed, I had my reservations about this commitment, but felt it would be in the best interest of Pelham to have you in the State Legislature. I based this decision on a number of factors, which included your public commitment not to introduce the dog track bill.

Since you have now changed your position as it relates to this bill, I also change my position as it relates to supporting you.

My feelings concerning the negative effect of this dog track on our community is well known. I oppose it from a moral standpoint and I feel it would endanger the quality of life we have come to enjoy in the City of Pelham.

The purpose for this letter is to personally inform you as well as inform the public that I can no longer support you and I certainly oppose the introduction of this dog track bill. If it should come to a vote, I will work in opposition of this proposal.

Sincerely,
K.O. Maynard
Councilman-City of Pelham

Iranian sworn in as citizen, falls in love with Montevallo

by John Hood

The first thing Esmail Ebrahimi did after becoming a US citizen two weeks ago, was register to vote. He was looking forward to his first election -- voting in the presidential primaries, and, this fall, for president.

Ebrahimi was born and grew up in Iran, where his parents still live. He spent his childhood in the Persian Gulf town of Ahwaz, where his father is a retired executive for an oil company.

Now Ebrahimi is a small-town American, living in Montevallo with his wife Pat and their two-year-old son Allen. He works as Seaman Timber Company as an engineer and shift manager. He says he will never leave Montevallo.

"I first came to America in 1975, to Miami," recalls Ebrahimi. He spent four months in the Florida city learning to speak English. Then he moved to Montevallo to go to school.

"I couldn't speak that well when I got here, but I could talk some," he says. He started his business courses and met a lot of new friends.

While in school, he met Pat Gentry on campus and married her about five years ago. Pat grew up in Thorsby and works for the university as a switchboard operator.

Ebrahimi, who is 33, says he didn't plan to stay in the United States for good. He was planning to go back to Iran after he finished school.

"I was going to go back, but I got married and got a job and decided I liked it here better," says Ebrahimi. There is also a tragic reason for Ebrahimi's decision to stay in Montevallo.

"I buried my brother here, so I will not leave this town, he says softly." His brother, 17-year-old Reza, was a football player at Montevallo High School when he was killed in a hunting accident in 1982. The memory of his brother is constantly with him, Ebrahimi says.

Ebrahimi says over 300 people came to Reza's funeral to pay their respects. In a time when American hostages were being held in Iran, the Montevallo community felt they had lost a true citizen, he feels.

There has never been a problem with people making fun of him because he was from Iran, says Ebrahimi.

"This is a small town and everybody knows everybody," he says. "I joke with everybody about Khomeini."

Ebrahimi, who was rated the best tennis player in Montevallo before his brother's death, doesn't play much any more.

ESMAIL EBRAHIMI
...new citizen

"I used to play tennis, but now I go to work, come home and maybe work around the house some," he says.

Ebrahimi says he will probably vote for Reagan, but won't decide for sure until he talks it over with his wife.

Ebrahimi is glad he is going to be able to vote in the next election, but he is a bit puzzled why so many Americans do not take the time to vote.

"I guess they don't vote for the same reason some people ran to Canada instead of fighting," he said, referring to the Vietnam war.

"Nine years ago, I'd say that things were about the same here as in Iran. Now (in Iran) you can't play games or go out, or watch TV, or spend money they way you want to. I'm not saying it is perfect here, but I can do a lot here."

Liquor bill clarifies package licensing

A state amendment being advertised for Shelby County is designed to clean up confusion concerning the issuing of package store liquor licenses outside municipalities.

Sen. Frank 'Butch' Ellis told the **Reporter** that the State ABC Board has been strictly interpreting a current law which specifies that package stores cannot be constructed within five miles of each other.

He said that the law has been interpreted to mean that any business, including grocery stores, cannot sell wine less than five miles from another.

Apparently, grocery stores were not thought to be "package stores" when the local law was enacted.

When asked why the legislation was worded ambiguously in the first place, Ellis said, "There was just not enough time spent in drafting the bill." He added that the bill was written before he was elected to office.

Ellis described his bill as a housecleaning measure that would make the present law more specific.

Ellis defined what his new bill refers to as 'club ii' businesses, as privately owned retail package liquor outlets. The bill would not affect "club s" as such, and would not affect any package stores located inside a municipality.

Outside the municipalities, there are not now any retail package stores now within five miles of each other, Ellis said.

Investigation continues in Postmaster shooting

The Postal Inspection Service is still investigating the circumstances surrounding the death of Maylene Postmaster Carolyn Terrell.

Postmaster General William F. Bolger told the **Reporter** in Washington, D.C. last Friday, that there is no new information to be released on the case, as the postal service's investigative branch continues to study the case.

Terrell was found dead from a gunshot wound in the Maylene post office on January 26.

The investigation is seeking to determine if the death was a suicide or a murder.

Bolger told **Reporter** publisher Ralph Sears that he is keeping abreast of all the new developments in the case.

RONLIN FOREMAN
...clowning around

Arts council sends puppets to area schools

Two puppet shows and excerpts from two plays will be presented to elementary and high school students in Shelby County this spring. Pottery and clown demonstrations will also be given.

The presentations, sponsored by the Arts and Humanities Council of Shelby County, will feature four University of Montevallo students under the direction of Sara Edlin Marlowe, assistant professor of Communication Arts at UM.

Juniors Joel Altherr and Naomi Metz (of Montevallo) will perform two puppet shows, 'The Foolish Man' and 'The Brementown Musicians,' as well as poems by Stel Silverstein, for Shelby County elementary schools until mid-May.

Sophomores Paige Guthrie and David Harwell will present scenes from 'The Marriage Proposal' by Anton Chekov and 'The Good Doctor,' by Neil Simon.

The schedule for the elementary schools is as follows: March 20, Shelby; March 22, Helena; March 29, Wilsonville; April 3, Chelsea; April 10, Elvin Hill; April 24, Vincent; May 8, Montevallo; and May 10, Valley.

The schedule for the high schools is as follows: March 23, Shelby County High School; March 26, Chelsea High; March 30, Pelham; April 16, Thompson; April 23, Calera; April 25, Montevallo; and April 30, Vincent.

Ted Metz, associate professor of art at the University of Montevallo, will give pottery demonstrations as six Shelby County middle schools and at one elementary school this spring.

The schedule is as follows: March 20, Thompson Middle School; March 22, Riverchase Middle; March 27, Montevallo Middle; April 12, Vincent Elementary; April 17, Columbiana Middle; April 19, Chelsea Middle; and April 26, Calera Middle.

Ronlin Foreman, an actor/mime from Fairhope, will bring his clown work to Shelby County schools this spring.

Foreman has, over the past 10 years, gained national recognition as a forerunner in the Clown-Theatre movement in the United States. He will be featured this summer at the '84' World's Fair and the International Mime Clown Festival. In the fall, he will spend three months in Florida teaching at the Ringling Clown College.

His program to the schools will include an abbreviated form of his one-man show, 'A Happy Fellow,' as well as demonstrations of mime technique and an introduction to mime.

The schedule of appearances is: March 19, Vincent Middle and Columbiana Middle; March 20, Chelsea Middle and Inverness Elementary; March 21, Montevallo Middle and Calera Middle; and March 22, Thompson Middle.

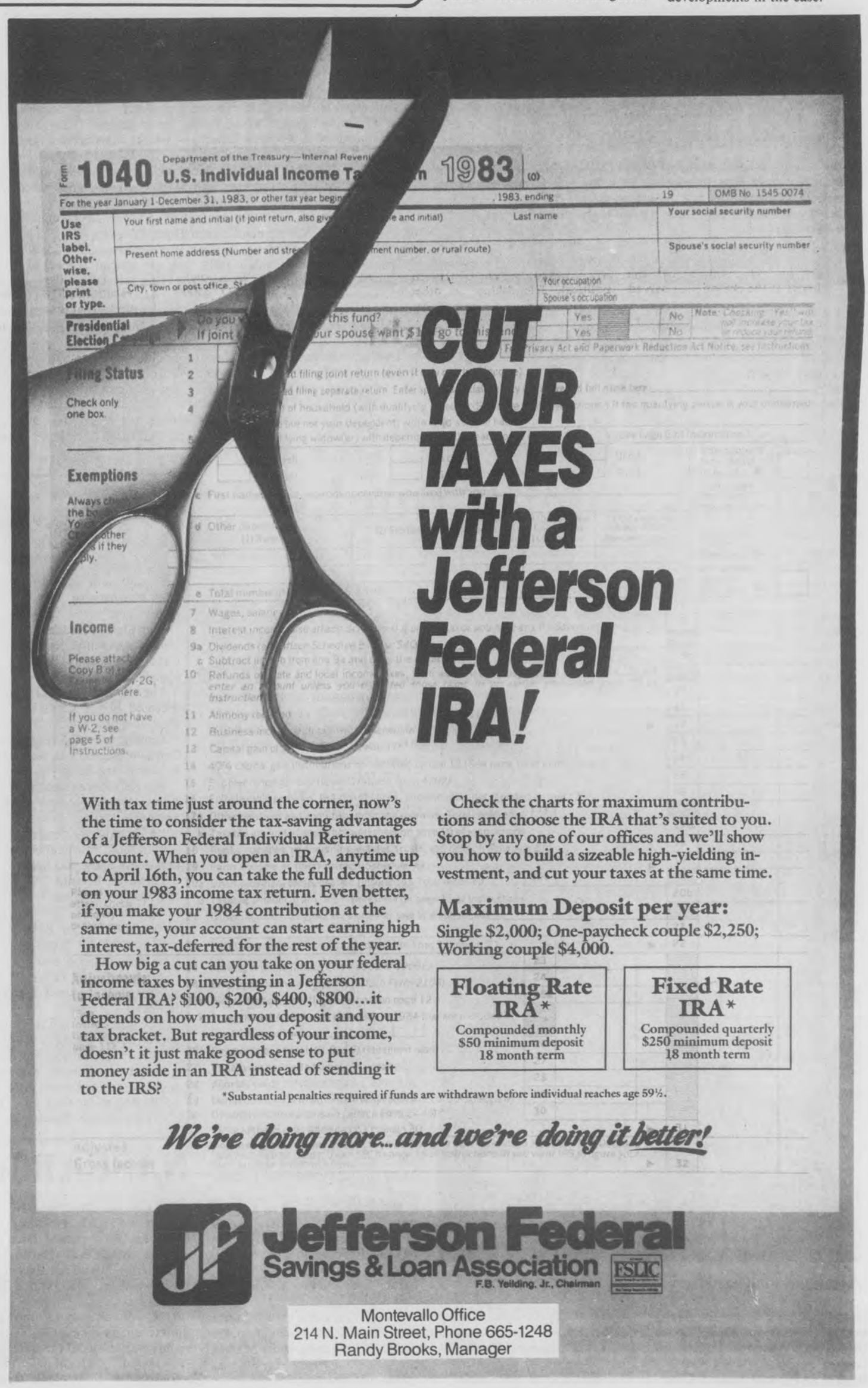

With tax time just around the corner, now's the time to consider the tax-saving advantages of a Jefferson Federal Individual Retirement Account. When you open an IRA, anytime up to April 16th, you can take the full deduction on your 1983 income tax return. Even better, if you make your 1984 contribution at the same time, your account can start earning high interest, tax-deferred for the rest of the year.

How big a cut can you take on your federal income taxes by investing in a Jefferson Federal IRA? $100, $200, $400, $800...it depends on how much you deposit and your tax bracket. But regardless of your income, doesn't it just make good sense to put money aside in an IRA instead of sending it to the IRS?

Check the charts for maximum contributions and choose the IRA that's suited to you. Stop by any one of our offices and we'll show you how to build a sizeable high-yielding investment, and cut your taxes at the same time.

Maximum Deposit per year:
Single $2,000; One-paycheck couple $2,250; Working couple $4,000.

Floating Rate IRA*
Compounded monthly
$50 minimum deposit
18 month term

Fixed Rate IRA*
Compounded quarterly
$250 minimum deposit
18 month term

*Substantial penalties required if funds are withdrawn before individual reaches age 59½.

We're doing more...and we're doing it better!

Jefferson Federal
Savings & Loan Association
F.B. Yelding, Jr., Chairman
FSLIC

Montevallo Office
214 N. Main Street, Phone 665-1248
Randy Brooks, Manager

Reporter Sports

Fred Guarino
Sports Editor

County teams see hot action on cold gridiron

by Fred Guarino

With the approach of spring, the thoughts of young men are **supposed** to turn to baseball and love... though not necessarily in that order.

However, with freezing temperatures and football jamborees in Shelby County last Thursday and Friday nights, and even a partial snow storm last Saturday morning, 1984 is throwing the expected scenario quite a curve!

Where are all the flowers, boxes of candy and baseballs? And, where is that warm weather?

Wildcat on the run

Shelby County Wildcat Ambrose Wood (22) charges for the endzone past a determined Briarwood Lion in a football jamboree held at Thompson High School last Thursday night. Trailing Wood but unable to catch him is Briarwood's John Kirkpatrick (78). (photos by Fred Guarino)

Spring officially begins in just a few days (March 20) and baseball season is supposed to start shortly thereafter. Yet, even more county football action is on tap for the end of the month.

It's almost enough to make grown sports editors want to hurl their notes, pens and stat sheets at Mother Nature.

Still this past week belonged to football and last Thursday did see Briarwood, Pelham, Shelby County and Thompson High School go into girdiron combat.

Last Friday night saw Shelby Academy and Coosa Valley Academy do the same thing. (See related story.)

Thursday's Games

With cold winds whipping though Alabaster and fanatic fans huddling for warmth, **the Shelby County Wildcats and the Briarwood Christian Lions** went after each other on Thompson's home field.

The Wildcats, who returned almost their whole team from 1983's 5-6 season, wasted little time in showing talent and defeating what appeared to be an improved Lions' squad 6-0.

But perhaps hurting 2-7 Briarwood was the absence of head football coach Gary Fleming.

The man who led the Lions to the state championship of the Alabama Christian Athletic Conference in 1982 and co-championships in 1979 and 1980, recently resigned his post to go into full-time ministry.

That meant Briarwood had to go into spring practice under acting coach Steve Franklin, unsure who its leader will be when the 1984 season begins in earnest.

The **Reporter** was unable to contact coach Franklin for comments on last Thursday night's game.

After holding Briarwood on its first possession, Shelby County took over at its own 26-yard line.

Behind the hard running of Ambrose Wood, Mark Cardwell, Jasper English and Clarence Harris, the passing of Kenneth Jones and the catching of Stacey Mitchell, the Wildcats drove to the Lion ten-yard line.

However, what seemed a sleek Shelby County scoring machine misfired on a fumble at the 17, and that gave Briarwood some momentum.

Behind the running of Craig Collier, the passing of Jimmy Collier and the catching of Milton Seabolt, the Lions put on their own show of force, driving to the Wildcat 27-yard line.

Yet a fourth-down fizzle stopped Briarwood's second quarter threat.

Again Shelby County put its scoring machine in gear, and this time there were no misfires. With third down and goal at the Briarwood six, Ambrose Wood broke into the endzone.

With only 20 seconds left to play, Briarwood went to the air but the attack fell short and Shelby County held on for the victory.

"We looked good at times but we've still got a lot of improving to do in many areas," Wildcat coach Ricky Seale said. "But that's not due to lack of effort. All our kids have a good attitude."

The Wildcat coach said his offensive line looked good but, "We've got work to do in the secondary."

No statistics were kept for the game.

For the record, the Wildcats returned the following offensive starters from 1983's squad:

Senior tackles Mark Tidmore and Leo Martin; senior center Kerry Horton; senior tightend Kevin Jones; senior splitend Stacy Mitchell; senior quarterback Kenneth Jones; sophomore runningback Ambrose Wood.

Defensive returning starters: junior tackle Jasper English and senior linebackers James Cottingham and Mark Cardwell, and Wood and senior Kevin Jones in the secondary.

While the **Thompson Warriors** looked good behind the running the of junior Todd Harris, head coach Doug Wheeler was not pleased with his team's performance against Pleasant Grove.

The Warriors who ended 1983 with an official record of 10-1, fought Pleasant Grove for two quarters to a 0-0 tie.

Pleasant Grove was unable to move against the Thompson defense but then Thompson could only manage progress between the 20's.

The Warriors' deepest penetration of the game was to the Pleasant Grove 24.

The contest ended with Thompson quarterback Kenny Wilson throwing incomplete on fourth and ten from the Pleasant Grove 35.

"We played pretty well defensively, but we didn't move the ball like I thought we could," Wheeler said.

He pointed out that quarterback Wilson, wingback Steve Benson, tailback Todd Harris and splitend Kevin Duke had not played before in those positions, and had not been tested.

In fact, the only returning starters last Thursday for Thompson were junior tackle Homer Threatt, junior guard Russell Worrell, junior fullback Stevie Hawkins and junior tackle Preston Hansford.

Thompson managed seven first downs to Pleasant Grove's three, out rushed their opponents 49 yards to 20 yards, and led in passing 54 to 31 yards.

For the night, the Warriors produced a total offense of 103 yards, while Pleasant Grove managed 51 total yards.

The Warriors made the only two fumbles in the game and lost one of those to Pleasant Grove.

The **Pelham Panthers**, 4-7 in 1983, also played in a football jamboree last Thursday night and like Briarwood, they came up short.

Lion on the prowl

A couple of unknown Briarwood Lions knock any thoughts of catching a pass out of the head of Shelby County Wildcat Kevin Jones (18). See story for complete football jamboree deatails.

The Panthers dropped a 13-6 contest to Oak Grove in Hueytown. The only Panther score came on a three-yard option by new quarterback Jackie Johnson.

"It showed me a lot of the things we are going to need to work on when we come back in the fall," Pelham coach Billy Tohill said of the performance. "I think our kids wanted to win so bad that they made mistakes defensively and over played until they didn't really execute the designed calls."

Like Thompson High School, much of Pelham's problems may have come from lack of experience. The only returning starters for the squad this year are senior Johnson (a former tightend), senior corner Tony Johnson, and junior free safety Tony Jeffers.

No statistics were kept for the game.

In most cases, the grade levels of players listed in this article refer to their status as of next fall.

Big bass mean bucks

Hey it might be snowing in March but that doesn't mean the great outdoors are closed. Dust off your fishing rods, get yourself a windbreaker and head for Lay Lake.

Pelham Bassmasters will sponsor an open fishing tournament on Lay Lake, Saturday, March 31. The tournament features a 70 percent payback to five places, big fish pot, and door prizes.

Registration will begin at 4:30 a.m. at an Okomo Marina, and the tournament will last from 6 a.m. until 3 p.m.

Bring your own partner, but forget the alcoholic beverages.

All boats need to be back at the launch by 3 p.m.

Only largemouth and spotted bass will be weighed, with a 12-inch minimum. There will also be a ten fish limit per boat, and no iced fish are allowed.

No trolling is allowed and only artifical lures can be used.

A tournament committee will inspect livewells and boats prior to 6 a.m. and will be on hand afterwards in case any irregularities crop up.

For registration fees and other information: Carl Brackett, 663-0903.

Aiming for victory

Drawing a bead during the Alabama Indoor Archery Championship held this weekend at Shelby County High School, are youngsters Beth Dupree of Wilsonville, Nicholas Walker of Columbiana, Jimmy Dupree of Pell City and Ben Walker of Columbiana. Judges Nicki Walker and Elaine Gallups keep score.(photo by Fred Guarino)

County YMCA wins tourney

The Shelby County YMCA 9-year-old basketball squad recently took top honors in the state YMCA consolation basketball tournament.

The event was held Friday and Saturday, March 2-3 at the Huntsville Northwest YMCA.

After losing to Southeast Montgomery 29-17, the basketball players representing Valley, Thompson, Helena and Inverness Elementary Schools went on to defeat Southeast Huntsville 45-26, Northwest Birmingham 29-23 and Northwest Huntsville 24-20 in the consolation tournament.

Members of the all-star squad were: Chris Caldwell, Scott Queen, Pee Wee Studmire, Michael Proctor, Rickie Thigpen, Michael Beran, C. Thomas, David Neas, Bryan McClendon, Tim Smith.

Chuck Caldwell of Alabaster served as head coach for the 9-year-old all-stars, while Marvin Smith of Pelham served as Caldwell's assistant.

Rebs, Raiders do battle

Friday night in Harpersville might have been cold weatherwise, but footballwise things were plenty hot.

The Shelby Academy Raiders and the Coosa Valley Academy Rebels took on the likes of Cahawba, Minor Christian and each other in a round robin football jamboree.

The Raiders fought Cahawba to a 0-0 tie, defeated Minor Christian 16-6 and knocked off their host and arch rivals Coosa Valley 8-0.

Coming off a 2-9 record for 1983, Raider coach Dewayne Kervin was pleased with his squad's two wins and one tie in the jamboree.

But Kervin was also quick to point out that jamboree victories are no guarantee of a successful season.

"I thought we made a lot of improvement," Kervin said, "but teams playing a quarter of football doesn't tell you much."

However, he said, "If you just look at effort, that was pretty good."

Against Minor Christian, the Raiders scored on a four-yard run by Robert Thomas and a seven-yard touchdown romp by Mike Upton. The duo took turns scoring two point conversions as well.

Against Coosa Valley, Thomas scored again on a two-yard run and Upton did the two-point honors.

The Raiders return seven players on offense and seven players on defense for 1984.

Offensive returnees are: junior Doug Thomas at quarterback, senior Robert Thomas at runningback, senior Dennis Attaway at end, junior Ched Burton at tackle;

Junior Vince Pickett at guard, senior Ricky Richmond at center and junior Brad Stamps at guard.

Defensive returnees include: Pickett and Burton at tackle, Attaway at end, Upton and Jeff Dunnaway at linebacker, and David Ingram at back.

Coosa Valley Academy defeated Minor Christian 6-0 and waxed Cahawba 28-0 before losing to the Raiders 8-0.

Against Minor, Bret Strickland scored on an eight-yard run. Against Cahawba, Bobby Glass scored on a 70-yard burst, Ricky Sprouse scored on a 50-yard sprint, and Strickland scored on runs of one and 15 yards. Strickland accounted for all points after touchdowns.

The Coosa Valley Rebels return 12 players from their 2-7 squad of 1983.

Returnees are: Sprouce, a senior at quarterback; Strickland, a senior at tailback; Dennis Robertson, a senior at tackle; Talza Harmon, a senior at guard; junior Tom Powers at center;

Jeff Martin, a junior at tightend; Toby Greene, a junior at flanker; Scott Thompson, a junior at tightend; John Love, a junior at guard; Brian Moore, a sophomore at tackle; and junior flanker Robert Stickland.

(All grade levels reflect the class players will be in this fall.)

"I thought we physically were much stronger than last year. The weight program we are on has made a big difference," coach Bruce Breland said.

A bit more optimistic than Shelby Academy's Kervin, Breland said of his team, "We are looking to going to the state playoffs and that's a goal my kids are working toward and I think they can get there."

NASCAR names Dash race director

Ed Cox of Charlotte, NC, a veteran NASCAR technical official, has been named Director of the NASCAR Darlington Dash Series, NASCAR Executive Vice-President Jim France has announced.

Cox, who already assumed his duties, will be in charge of day-to-day operations of the series for four-cylinder, sub-compact cars. Sponsored by Darlington International Raceway, the NASCAR Darlington Dash Series will have a tentative schedule of 15 events in 1984. The first race was the Florida 200 earlier this month at Daytona International Speedway. The next race for the NASCAR Darlington Dash Series is the Spring 100 scheduled for Saturday, April 7, at North Wilkesboro (NC) Speedway.

The 15-race Series schedule for 1984 will include two dates in the Midwest where the machines have never before raced. Included will be an event at Wisconsin State Fair Park Speedway in Milwaukee, on May 12; and an event at Indianapolis Raceway Park on August 25. The cars will also race this year in Nashville, Birmingham, Hampton, VA, Rougemont, NC, and Greenville, SC.

UM's Falcons strike for winning season

The 1984 UM Falcon baseball team heads full speed into the spring with the optimism of a bird of prey looking over a tasty field mouse.

The Falcons have good reason. Only one regular is gone from last year's 32-19 squad.

Besides returning seasoned veterans, UM Baseball Coach Bob Riesener's recruiting has strengthened the Falcons on the mound and behind the plate.

On the mound the Falcons can look to a five-man starting rotation with awesome potential.

Steve Smitherman, a junior who played high school ball for Thompson, and took Honorable Mention All-American honors at designated hitter, is a lefty with impressive speed and control.

His 90 strikeouts set a new school record, as he went 8-6 with a 2.05 ERA. In addition, the 6'2" 215-pounder batted .365 last year with 19 home runs.

Another left-handed starter, Tim Eberhart, a senior from Fort Payne, broke the single-game strikeout record when he fanned 13 batters.

Lefty Mark Lisenby went 6-0 last season with a 3.08 ERA.

Newcomer Jim Schauer is one of two right-handed starters. Riesener says that the junior transfer was "the best pitcher in the fall with an excellent curve ball, a key addition to our staff."

The other righty is Wayne Barker, a sophomore transfer from David Lipscomb College. The 5-9, 175-pound Barker posted a 7-1 record with 2 saves with a 3.19 ERA as a freshman.

Behind the plate the Falcons will be improved by the addition of Roger Wesson, who will take some of the pressure off regular catcher Doug Sisson.

Back at first base is Honorable Mention All-American David Bailey, a 6-4, 220-pound power-hitter who smacked 14 home runs and batted a dazzling .418 last season.

Senor Gerry Rivero will return to control the Falcon's second base slot.

Todd Hill, a 6-3, 175-pound sophomore, will work regularly at shortstop.

Another returnee is Billy Conner at third base. Conner, a senior from Childersburg, demonstrates some offensive power, too. He batted .266 last season with five home runs.

In left will be John Daniell, another veteran who batted .319 last year.

Junior Tod Bass will return to center field, where he played strongly and effectively last season. On offense, the 5-9 speedster had 15 stolen bases in 16 attempts and a .283 batting average.

Scott Storey will be back in right field where his strong, accurate arm has proved a real asset. Storey, a 6-1, 185-pound junior from Childersburg, batted .281 last year and belted one of the Falcons' three grand slams.

Sophomore Allen Henke (.359) will be seeing outfield action. Senior John Barnes (.241) can expect utility assignments at catcher, third base or right field. Sophomore Rebel Houston, used extensively last year as a pinch runner, can handle any infield position.

Columbiana Dixie Youth

Columbiana Dixie Youth baseball registration has been extended for players ages 5 thru 12.

The last date to sign up will be Saturday, March 17, 1984 from 10 a.m. until noon at the Shelby County High School gymnasium. There will be a fee of $25 each. Players must bring birth certificate and should be accompanied by parent or guardian.

Registration for Dixie Boys ages 13-14 will also be held Sat., at the same location. Registration fees for this age group will be $40 each. Any questions call Charles A. Jones, 669-6868.

County archers win state tournament

Six Shelby Countians and ten members of the Shelby County Bow Hunters Club proved to be winners in the state indoor archery championships held in Columbiana this past weekend.

The contest was held in the Shelby County High School gym Saturday and Sunday.

Shelby County Bow Hunters who won honors include:

Bill Garner, men's free style; Carolyn Garner, women's free style; Steve Gallups, men's bow hunter free style; Ricky Jacobs, men's bare bow;

Sharon Dupree, youth girls free style; Chris Dupree, cub boys bare bow; Beth Dupree, beginning girls; Shannon King, beginning boys; Marilyn King, women's bow hunter; and Junior Waites, longbow.

Gallups is a resident of Columbiana; Jacobs is a resident of Vincent; Sharon, Chris and Beth Dupree, Shannon, and Marilyn King all live in Wilsonville.

Anyone interested in participating in the Montevallo Park and Recreation Department men's open softball league, should attend a special meeting Friday, March 23.

The meeting will be held in the Montevallo Park and Recreation Department building and will begin at 7 p.m.

For more information call Tim Pyron at 665-7143 between 7 and 3:30.

Delinquent farm debts lower than expected

Farmers across the nation continue to struggle to meet debt obligations complicated by the third consecutive year of poor crop conditions. Delinquency rates for borrowers of the Federal Land Bank of New Orleans, however, remain relatively low according to Warner Bruner, president of the bank.

The Federal Land Bank holds almost half of the entire farm real estate debt in the states of Alabama, Mississippi and Louisiana.

Currently, the bank has more than 38,000 loans outstanding for a total of $3.02 billion. Of that number, delinquency rates rose from 2.5% at year end 1982, to 3.6% on December 31, 1983.

During the same period, foreclosures increased from 43 to 117 although they represented only .3% of the number of loans outstanding and .64% of the entire loan volume.

Bruner said the number of bankruptcies are also on the increase in the district, with some 175 borrowers declaring bankruptcy by the end of 1983. However, he pointed out the figure is relatively low when compared to the total number of loans on the books.

Farm officials acknowledged that commodity prices were stronger in 1983 than during the prior year, due in part to the government's Payment In Kind (PIK) program and reduced commodity supply due to adverse weather conditions. However, they note that even though commodity prices were higher in 1983, substantial improvement in the area farm economy was offset by lower yields because of adverse weather conditions and crop damage.

NEW
BEV'S PACKAGE STORE
•Mixers •Cigarettes
Located on
I-65 Alabaster exit
Open 24 Hours a Day!
•Fountain Cokes•

BUMPER TO BUMPER
4 DAY-ST. PATRICK DAY SALE
BUMPER TO BUMPER "If we can't help you, nobody can.". DISCOUNT AUTO PARTS
VISA MasterCard WELCOME AT MOST STORES
SAVE UP TO 60%
SAVE BIG BUCKS
CASTROL MOTOR OIL
ENGINEERED FOR SMALLER CARS
Engineered for smaller cars Castrol GTX SUPER MULTI-GRADE MOTOR OIL
68¢ QT.
AFTER MAIL-IN REBATE ON 5 QT. PURCHASE
SALE PRICE 93¢ QT.
GTX 20W50
(SEE STORE COUPON FOR DETAILS)
LIMIT 24 QTS. PER CUSTOMER, PLEASE
MOTORCRAFT SPARK PLUGS
Tune up with Motorcraft to save gas & improve engine performance
Regular Plugs
69¢ EA.
RESISTOR TYPE 89¢ EA.
VISE-GRIP 2 LOCKING PLIERS WITH WIRE CUTTERS
NEW!
11.95 PACK
•6" long nose plier
•5" curve D jaws plier
•Leather holster
Sportsman 3
#311-B
Permatex SUPER GLUE
•Bonds in seconds
•Repairs instantly
•Super fast, super strong
•One drop will do it
69¢ #SUP-A
ROBERK DELUXE TRUCK AND VAN MIRROR
For the perfect custom made look on all makes, models and years of pickups, vans and utility vehicles.
MOUNTS LEFT OR RIGHT #760
14.95 EA.
Rubber Queen
4 PIECE FLOOR MAT SET
A four-piece set includes twin fronts and twin rears
9.88 SET
6363
3.00 MAIL-IN REBATE WHEN YOU BUY 2 KOOL IT
SEE STORE COUPON FOR DETAILS
RADIATOR ADDITIVE RADIATOR SEALER RADIATOR FLUSH
49¢ EA.
AFTER MAIL-IN REBATE
SALE PRICE 1.99 EA.
K70 S-80 F78
DIXCO TACHOMETER
A moving arc of light tells R.P.M's
•Unique new design
•Easy to read
•Highly accurate
24.88 #1097
COME SEE US FOR YOUR FOREIGN CAR PARTS - WE'RE READY TO SERVE YOU!
DOUBLE FIBERGLASS BELTS - WHITEWALL
TWIN STEEL BELTS WHITE WALL
IMPORTS & COMPACTS BLACKWALL
ULTIMATE IN STYLE & PERFORMANCE
STRATTON SUPER BELT 2+2
24.99 P165/80B13

SIZE	REPLACES	SALE
P195/75B14	D E78-14	28.95
P205/75B14	F78-14	31.82
P215/75B14	G78-14	33.39
P215/75B15	G78-15	33.76
P225/75B15	H78-15	34.95

STRATTON SUPER STEEL RADIAL
32.82 P155/80R13

SIZE	REPLACES	SALE
P185/80R13	CR78-13	36.99
P195/75R14	D,E78-14	38.86
P205/75R14	FR78-14	41.91
P205/75R15	FR78-15	42.82
P215/75R15	GR78-15	43.93

STRATTON SPORT RADIAL
29.88 155SR12

SIZE	PRICE
155SR13	31.39
165SR13	32.67
175SR14	38.76
175/70SR13	35.97
185/70SR13	37.22

STRATTON MACH II BELTED RAISED OUTLINE LETTERS
36.91 P195/70B13

SIZE	REPLACES	SALE
P205/70B14	D,E70-14	39.93
P215/70B14	F70-14	41.50
P225/70B14	G70-14	43.93
P225/70B15	G70-15	45.50
P235/70B15	H70-15	47.99

SAVE
WORLDPARTS AUTO PARTS FOR IMPORTS
IMPORT PARTS
NOW BIGGER AND BETTER THAN EVER
BUMPER TO BUMPER has the largest selection of import parts availbale in the area. Visit BUMPER TO BUMPER and let us supply you with all your import car needs.
NO HASSLE LIMITED WARRANTY
All remanufactured parts purchased from us will be replaced for a period of one year from date of purchase if under normal conditions it fails to give you satisfactory service.
CHECK OUR OVER 90 CONVENIENT ALABAMA LOCATIONS FOR HARD TO FIND AUTO PARTS!
AVAILABLE AT PARTICIPATING BUMPER TO BUMPER AUTO PARTS STORES. PRICES ARE SUGGESTED SELLING PRICES AND MAY DIFFER AT SOME STORES. INSTALLATION NOT INCLUDED. GOOD WHILE SLUPPLIES LAST. OFFER ENDS MARCH 18, 1984.
WELCOME AT MOST STORES
MONTEVALLO AUTO SUPPLY, INC.
123 Hwy 25, Montevallo, AL 665-1000
CASH & CARRY AUTO PARTS
Hwy. 31 South, Pelham, AL 663-0093
BUMPER TO BUMPER "If we can't help you, nobody can.". DISCOUNT AUTO PARTS
BUMPER TO BUMPER

Elementary volcano

Peering into the mouth of a giant volcano can be dangerous, unless it is only a model such as the one shown by Cindy Coggins, who took the grand prize in Helena Elementary's annual Social Studies Fair. Peeping fair winners are (l-r) Tammy McClendon, T.J. Acton, Dara Pater, Coggins, Eric Lovelady, Kristi Ammons and Mike DeSantis. These students, along with ten other Helena fair winners will compete in a countywide event to be held at Montevallo Elementary during the month of April. (photo by Fred Guarino)

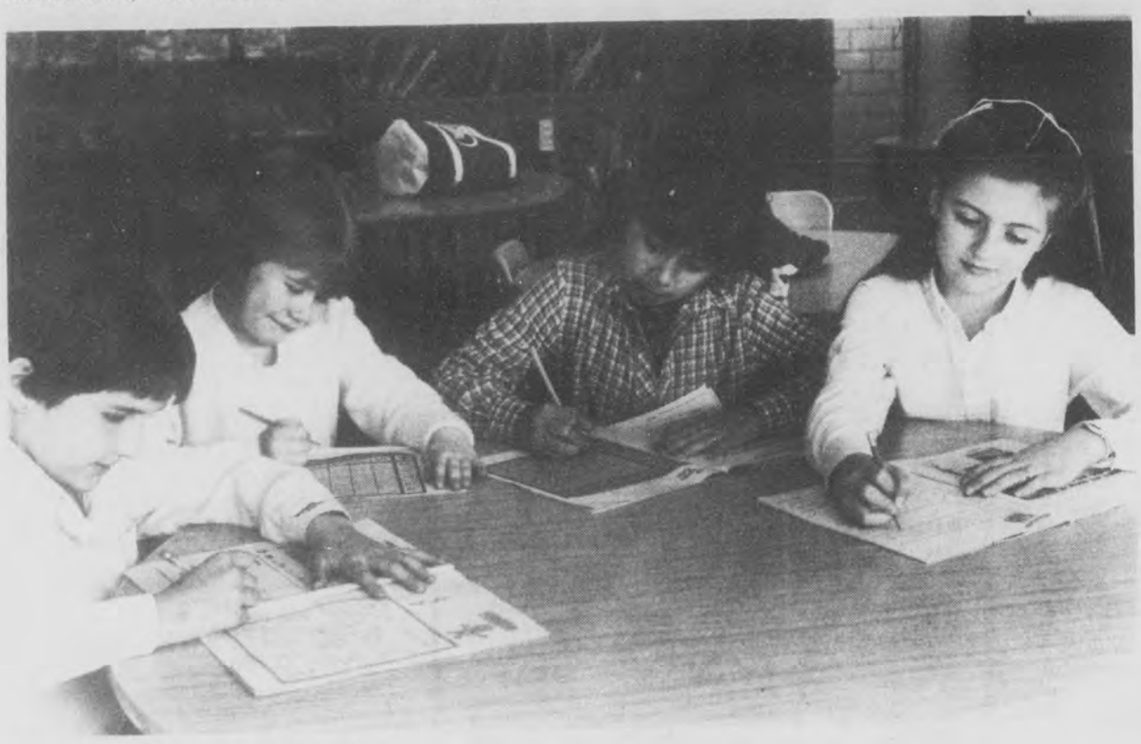

Math money raisers

Kristy Porter, Katie Kirkpatrick, Adrienne Simmons and Ginger Godwin were some of the Calera Elementary School students who raised money for St. Jude's Childrens Hospital by working math problems in the workbooks pictured above.

Calera adds up donations to hospital

Students at Calera Elementary School recently practiced their math skills while they raised money to help sick children.

After they worked 200 math problems, CES students wound up with over $3,200 for St. Jude's Childrens' Hospital in Memphis.

Sponsors paid the students a specified amount for working the problems in the workbooks they were given, with the money going to the research hospital.

Teacher Harri Ann Kirkpatrick reported that approximately one third of the student body took part in the money raising event, including the kindergarten classes.

She said there were nine students who each raised more than $100 for the hospital.

Contest prizes included T-shirts and slim line calculators.

Moving talk

Montevallo's Pamela Middaugh brought tears to the eyes of many of the women gathered last week for the Women's Week luncheon at the University of Montevallo. The moving talk by Middaugh -- potter, singer, actress, business woman, wife and mother -- addressed what it takes to be a woman artist.

Land dedicated

Dr. Mike Mahan (right), looks as though he was hit by a shot from the miniature Brooke cannon held by Kimberly-Clark executive Marvin Gade. The occasion was K-C's presentation of the deed to Brierfield Ironworks Park. At far left are park director Marty Everse and the governor's legal advisor Ken Wallis.

Kimberly-Clark donates land to Brierfield Ironworks Park

"We took historic raw material and made a park," Dr. Mike Mahan said Friday, as he spoke to supporters of Brierfield Ironworks Park.

The day marked another milestone in the development of the park located just southwest of Montevallo, when Kimberly-Clark Corporation turned over the deed to the land to the park board.

The presentation took place during a luncheon held on the University of Montevallo campus.

As a token of appreciation for giving the park the 45 acres, park director Marty Everse presented replicas of the historic Brooke cannon to K-C executives.

He reported that the original cannons used during the Civil War had been made from iron ore which came from the Brierfield Ironworks.

Another piece of good news for the park was announced by Governor George Wallace's legal advisor, Ken Wallis.

He said the state would match the amount at which the land had been valued, with the money going toward capital improvements.

The valuation is reported to be $86,000.

In his remarks to the group, Mahan said that, "Kimberly-Clark has supported us in an unbelievable manner during these ten years."

Other words of appreciation were expressed by UM President Dr. Jim Vickrey, who called K-C's civic mindedness in supporting the endeavor, "the finest form of corporate support."

Mahan said that the park was being completed despite "unsurmountable odds," because of the cooperation demonstrated by government officials, private enterprise and local volunteers.

In presenting the deed, K-C executive Marvin Gade noted, "This is one of the few places the corporation has developed such a good feeling about what is going on."

The first Bluegrass festival was held at the park in 1958. It has also been the site of "Brighthope," the state's only outdoor drama, which was produced by the theatre department at the University of Montevallo.

Other plays and musical events have also been held there as well as arts and crafts shows, Boy Scout and Girl Scout events, rifle shoots and reunions.

WEAVER FABRICS HAS BEEN SOLD!

New owners are liquidating the present stock...

GREAT SAVINGS!

Everything in store is reduced...

HURRY...

This sale is necessary to clear out and make room for the new lines of merchandise arriving for the new owners!

GRAND OPENING

In approximately 30 days

ALABASTER SHOPPING CENTER

663-3414

Bird Building Material

Open All Day Wed. & Sat

CALERA

668-2321

24 Hour Banking Now Available At

A FULL SERVICE BANK

Merchants & Planters Bank

MONTEVALLO

FDIC

SHELBY COUNTY PEST CONTROL, INC.

Residential, Commercial, Industrial services include Household pests; termites; beetles; fungus; moisture; and installation of temp-vents.

FREE INSPECTIONS

668-1017

Chelsea student tastes victory when her chili wins cook-off

After tasting Talakili chili, judges in Shelby County's High School Beef Cook-off gave it their vote as the best dish in the contest.

The recipe was concocted by Elisa Trott, a home economics student from Chelsea High School.

Carl Gillis from Calera High School won the second place award for his Pepper steak entry.

The contest was held last Wednesday in the home economics department at Shelby County High School.

Other participants in the contest sponsored by the Shelby County CowBelles were: Sherry and Shelia Woods, SCHS; Nan Lucas, Thompson High School.

The beef cook-off winner, who says that she enjoys trying new and different recipes, will represent Shelby County in the Alabama High School Beef Cook-Off in Montgomery April 14.

Her parents are Mr. and Mrs. Raymond Trott.

'Talakili' Chili
Elisa Trott
2 tablespoons margarine
3 lbs. ground chuck
2 tablespoons chili powder
2 medium onions, chopped
¼ cup hot green peppers, crushed
¼ teaspoon hot red peppers, crushed
2 tablespoons black pepper
1 tablespoon salt
2 teaspoons parsley flakes
1 tablespoon oregano
4 teaspoons garlic powder
1 can kidney beans
½ teaspoon cumin
1 (16-Oz.) can tomatoes
1 (6-Oz.) can tomato paste
1 (15-Oz.) can tomato sauce
1 can beer (can use water instead)
1 can water

Directions: In a large skillet melt the margarine. Brown the ground chuck in the margarine. Drain the excess fat. Add chopped onions and all peppers. Cook 3-4 minutes stirring constantly. Add all spices and mix well. Add tomatoes, tomato sauce, tomato paste, beans, beer and water. Stir until well blended. Pour entire mixture into a slow cooker and cook on low heat for two to three hours. Chili will be thick. Makes 2½ - 3 quarts. Serve with crackers and cubes of cheese.

Carl's Pepper Steak
Carl Gillis
2 lbs. round steak -- (cut in thin strips 2 or 3 inches long)
fat for browning
½ teaspoon salt
¼ teaspoon black pepper
2 cups onion, chopped
1 tablespoon Soy Sauce
2 tablespoons Worcestershire Sauce
2 cups water (more if needed)
½ teaspoon garlic salt
2 beef boullion cubes
1 tablespoon corn starch
1 cup mushrooms, chopped
3/4 cups bell pepper, chopped
1 tomato - optional

Directions: Trim fat and bone from meat. Cut meat in thin strips 2 or 3 inches long. Brown in small amount of hot fat. Add all other ingredients. Simmer in covered saucepan for two hours or in pressure cooker for 15 minutes at 10 pounds pressure. More water may be added if needed. Serve over hot, fluffy rice. Serves 6-8 people.

French students need local hosts

Alabama families who want to learn more about other cultures can host french students in their homes for four weeks in July.

The opportunity is being offered by the Nouvelle Association Culturelle, Educative et Linguistique (NACEL). Coordinating the search for host homes are Karen Mitchell, a french teacher in Huntsville, and her husband Bob.

Families do not need to speak french, for the students will want to practice their english. The students will be between the ages of 13-18 and will be in this country from July 11 to August 7.

The families will provide room and board. The students wil bring their own spending money and the program provides insurance for them.

For more information, call the Mitchells collect after 4 p.m. at (205) 881-6744.

TES plans art exhibit

Students at Thompson Elementary School will show off their artistic talent at a school-wide art exhibit this month.

The art work done by students in every grade will be displayed March 19-23 in observance of National Youth Art Month.

Art teacher Dian McCray says the exhibit is designed to call attention to the accomplishments of students and to stress the importance of art experiences in a child's education.

On March 20, parents attending the school's PTO meeting will view the art work from which several drawings will be selected for entry in the Superintendent's Art Show in April.

Dean's list

A University of Montevallo student from Alabaster has been named on the Dean's List for the fall semester of 1983.

Lynda Diane Glasscock is a senior majoring in merchandising.

Glasscock is the daughter of Wallace Glasscock of Alabaster.

UM concerts, recitals and shows

The University of Montevallo Concert Choir will join the Alabama Symphony Orchestra Choral Society in concert with the Alabama Symphony March 29-30 at 8 p.m. in the Birmingham-Jefferson Civic Center Concert Hall.

They will perform the choral works, 'Schicksalslied' by Brahms and 'Stabat Mater' by Rossini.

* * * *

UM student pianists Carol Ensor and Jennifer Holmes will present their joint senior recital April 1 at 4 p.m. in LeBaron Recital Hall on the UM campus.

Miss Ensor, a student of Dr. Robert Cowan, will play selections by Beethoven, Schumann, and Gottschalk. Miss Holmes, a student of Branislav Opacic, will perform selections by Barber and Haydn.

* * * *

Mezzo-soprano Shari Boruvka and baritone Benjamin Middaugh, UM faculty members, will give a free recital March 26 at 8 p.m. in LeBaron Recital Hall.

Ms. Boruvka and Dr. Middaugh will sing selections from two works by Hugo Wolf: 'Haliau,' about the relationships between men and women; and 'The Spanish Song Books,' a collection of songs with religious themes.

* * * *

The University of Montevallo Music Department will present a free Contemporary Music Concert April 3 at 8 p.m. in LeBaron Recital Hall on the UM campus.

Original works by UM faculty and students will be featured as well as pieces by Cage and Poulenc.

* * * *

Baritone Daniel Myers of Center Point will present his senior recital April 2 at 8 p.m. in LeBaron Recital Hall, UM campus.

Myers, who is a student of Benjamin Middaugh, will perform selections by Handel, Ravel, Schubert and Stephen Foster.

* * * *

Birmingham sculptor Frank Fleming will present a free lecture March 29 at 7 p.m. in Bloch Hall Art Gallery.

Fleming, a nationally known artist, is exhibiting his whimsical animal and half-animal/ half-human pieces at UM until March 28.

He received a bachelor's degree from Florence State and a master's degree from the University of Alabama.

Gallery hours are Monday-Friday, 9 a.m. - 4 p.m. and by appointment.

MISS BOBBI GILLESPIE
...to wed Mark G. Ray

Gillespie troth told

Mr. and Mrs. Bob Lee Gillespie of Fultondale announce the engagement of their daughter, Bobbi Alline, to Mark Gregory Ray, formerly of Columbiana, son of Mr. and Mrs. L. (Jim) Ray Jr. of Walter's Cove, Wilsonville.

The bride-to-be is the granddaughter of Mrs. L.C. Cummins of Sherman, Tex. and the late Mr. Cummins, and the late Mr. and Mrs. Tom Gillespie of Fultondale. She attended Jefferson State Junior College. Miss Gillespie is an employee of University Medical Complex.

Mr. Ray is the grandson of Mrs. J. Leslie Ray Sr. of Conyers, Ga. and the late Mr. Ray, and the late Mr. and Mrs. Johnie R. Wood of Columbiana.

He attended the University of Montevallo and the University of Alabama in Birmingham. He is currently an employee of Rust Engineering.

The wedding is planned for July 6 at First United Methodist Church of Birmingham.

In service

Army Pvt. Jeffrey T. Reagin, son of Jack O. and Donna M. Reagin of Alabaster, recently arrived for duty at Fort Benning, Ga.

He is a 1983 graduate of Thompson High School.

News from all around the county

by Iris F. Smitherman

Happy 8th wedding anniversary to Jerry and Patsy Thompson of Rt. 4, Montevallo, on March 19. Happy 36th (but who's counting?) to Mr. and Mrs. Steve Smitherman of Pea Ridge on March 18.

* * * *

James Dustin is the name chosen for the new son of Spec. 5 and Mrs. James Dennis Higdon (formerly of Birmingham).

The baby was born in Germany where his father is presently stationed on March 8 and weighed 8 lbs. 10 oz.

Older sister Casey Nicole welcomed the baby home.

Grandparents are Mr. and Mrs. L.R. Smith of Montevallo, and Mr. and Mrs. James E. Higdon of Lipscomb.

* * * *

Happy birthday to Susie Husarik of Alabaster, and to Clyde Greer, minister of music and youth at Montevallo First Baptist Church, both on March 14, to Vera Harper of Rt. 4, Montevallo, on March 15, and to Kathy Southerland of Hoover on March 21, and to Tim Ross of Pea Ridge on March 27.

* * * *

The Friends of the Homewood Public Library will host their annual book sale on April 2 and 3 from 9 a.m. until 9 p.m.

For more information: 877-8662.

* * * *

If you have any news of social interest, please call Iris at 669-3131 during office hours. Deadline: noon Monday.

Long-Brewster tell wedding plans

MISS KATHY V. LONG
..to wed H.L. 'Butch' Brewster

Mr. and Mrs. Edward Long of High Point announce the engagement and forthcoming marriage of their daughter Kathy Vivian to Henry L. 'Butch' Brewster, son of Mrs. Maxine Vernon and the late James P. Brewster of Claera.

Miss Long is the granddaughter of the late Mr. and Mrs. J.N. Horton and the late Mr. and Mrs. D.P. Long.

The prospective groom is the grandson of Lona Smith and the late Arch Smith and the late W.B., Sr., and Nettie Brewster.

Miss Long is employed by the U.S. Army Missile Command and Mr. Brewster is employed by the National Aeronautics and Space Administration, both in Huntsville.

The wedding is planned for March 16.

Dexter
PEST CONTROL
STOPS TERMITES AND PESTS
-SINCE 1953-

Phone 665-5485 or 942-3963
Most Prices Quoted On The Phone
DR. E.B. VINSON (Ph. D)
Auburn Trained Expert directs Service for Homes

CITY OF MONTEVALLO
53 So. Main Street
MONTEVALLO, ALABAMA 35115
665-2555 or 665-1264

WHAT TO DO IF YOU SMELL GAS.

Natural gas has no odor of its own. We add one for your protection. Her's what you should do if you smell gas.

If the odor is slight, and it's near an appliance, it may simply mean a pilot light is out and needs relighting. But if there's any doubt, give us a call.

If the odor is strong, leave the building. Don't flip the light switches. Don't use any other electrical equipment. Don't light a match or candle or try to find the leak yourself. Be sure everyone is out, and call us from a neighbor's phone.

If the odor is outdoors, call us immediately. Don't wait for others to do it.

You can reach us anytime. If you smell gas, one of our servicemen will come right to your home and make a thorough inspection.

Natural gas is one of the safest energies you can use. And together we'll keep it that way.

CHILDREN'S DAY
COLUMBIANA
CHURCH OF THE NAZARENE
Sunday, March 18
Jim Berry, Christian Magician
MAGIC PROGRAM FOR CHILDREN
SPECIAL SINGING FOR EVERYONE
Sunday School at 9:45 a.m.
Everyone welcome!

Portraits in time for EASTER GIVING
FREEDOM of CHOICE!
ON QUALITY PROFESSIONAL COLOR PORTRAITS

Choose either great portrait package!
13 PORTRAITS (1) 8 x 10 (2) 5 x 7 (10) Wallet Size
8.95 Deposit 95¢ Balance 8.00
26 PORTRAITS (2) 8 x 10 (4) 5 x 7 (20) Wallet Size
13.95 Deposit 95¢ Balance 13.00
BABIES • CHILDREN • ADULTS • FAMILIES
Satin-textured finish at no extra charge. Poses our Selection. Minors must be accompanied by parent/guardian. $1.00 per additional subject. Limit: One special per subject. Satisfaction guaranteed. Special effects poses extra.
— ALSO AVAILABLE —
THE NEW NIMSLO® 3-D CUSTOM PROFESSIONAL PORTRAIT
Imagine, portraits so real you feel as if you could walk into them. Look into a Nimslo® 3-D portrait and you'll see not only rich, brilliant color, but the extra dimension of depth. Nimslo® 3-D portraits are beautiful lasting portraits that require no special lenses or glasses...you view them with the naked eye.

Not sold separately
Limit One per customer
2 DAYS ONLY! SAVE THIS AD!
Wednesday & Thursday, March 21 & 22
Daily from 10 a.m. - 5 p.m.
Located in ALABASTER SHOPPING CENTER & CHILDERSBURG SHOPPING MART
BARGAIN TOWN

HOMER WHEAT
...going fishing

Retired Calera man goes fishing for good

Twenty-nine years, eight months and 15 days. That's how long Homer Wheat, of Calera and Jemison, said he worked at Martin Marrietta (now Blue Circle).

Wheat, a former machinist and millwright, retired February 29.

So what's he plan to do now?

"Fish. That's the number one thing," he said. "And when I'm through, I'm going to fish some more."

Also on his list of 'projects' is watching his grandchildren grow.

He won't, he emphasized, miss work. "I like sitting down too much to do that."

Along with his change in lifestyle, Wheat has rented his house in Calera and moved with his wife to a second home in Jemison.

"I got out of the big city," he grinned. "I like the country best. Got me a little pond."

A Navy man during WWII, Wheat has a Victory Medal and Occupation Medal, as well as bars and medals for action in the China Sea, the American Campaign, the Phillipines, and the Asiatic - Pacific Campaign. He also has 11 battle stars.

He and his wife have a son Steve, and son and daughter-in-law Henri and Glenda Wheat, all of Calera. A son James lives in Maryland, and daughter Gloria Jean Thrift lives in Maine.

Pageant to be held

The annual Lovely Ladies Beauty and Talent Pageant will be held on March 31 in Hoover, and contestants from Shelby County are eligible to enter.

In its tenth year as a national pageant, Lovely Lady has classifications for age groups ranging from infants to 27-year-olds.

Winners of the pageant will have their entry fees paid to the state pageant held in Mobile in June. Other prizes include trophies, crowns and savings bonds.

State winners will go on to the national competition held in July at Hot Springs, Ark.

For more information, contact Wanna Owens at 923-1343 before March 28.

County Church News

The Soundsmen Quartet of Jemison will be the special guest singers on Mar. 18 for the regular 3rd Sunday afternoon singing at Pleasant Grove Baptist Church.

The singing will begin at 1:30 p.m.

The public is cordially invited.

* * * *

Rev. Ron Cox will be the guest speaker at Lenten services to be held on March 21 at First United Methodist Church of Alabaster (formerly Central United Methodist). Rev. Cox is pastor of the First Assembly of God Church in Alabaster.

The lenten service and luncheon will begin at 12:05 and will end at 1 p.m.

The church is located on Hwy 119, and a nursery will be provided.

All interested persons are asked to attend.

* * * *

K Springs Church of God will host a singing on March 18 from 10 until 11:30 a.m.

The Commando Quartet will be the featured guests.

The public is welcome, according to pastor Russell Whitener.

* * * *

A singing is scheduled for March 17 at the Goodhope Methodist Church beginning at 7 p.m.

The Joy Airs of Clanton will be the guest singers.

Milton Ruston is chairman.

The church's new pastor, Harold Rich Jr. will be with the church on Saturday night also.

* * * *

The Victory Quartet of Clanton will be the featured singers at the Assembly of God Church in Columbiana on March 18 at 2 p.m.

Everyone is invited.

* * * *

If you have any news of religious interest, please call Iris at 669-3131 during office hours. Deadline: noon Monday.

Hillyer preaches first

Sherrell Hillyer will be preaching his first sermon at Helena Cumberland Presbyterian Church Sunday night, March 18, after his recent call to preach.

Pastor Stan Reaves, invites all of Mr. Hillyer's friends to come and join in this special occasion.

Services begin at 7 p.m.

The church is located on Main Street, Helena.

Legal notices

LEGAL NOTICE
In The Circuit Court For The Eighteenth Judicial Circuit of Alabama
Birmingham International Forest Products, Inc., a corporation,
Plaintiff
v.
Charles E. Amor, an individual, and Johanne G. Amor, an individual
Defendants
Civil Action No. CV-84-047
Notice of Attachment and Levy

By virtue of Writ of Attachment issued out of the Clerk's Office of Shelby County, State of Alabama, and the return of Writ of Attachment having been made by the sheriff, notice is hereby given that the real property presently titled in the names of Charles E. Amor and Johanne G. Amor, located at 3429 Charingwood Lane, Birmingham, AL 35243, which legal description is Lot 7, Block 2, according to the survey of Applecross, a subdivision of Inverness, as recorded in Map Book 6, Page 42 A & B, in the Probate Office of Shelby County, Alabama, is subject to a claim on behalf of Birmingham International Forest Products, Inc., for monies owed to Birmingham International Forest Products, Inc., pursuant to Title 6-6-41, et seq., Code of Alabama, 1975.

Dated this 8th day of March, 1984
Kyle Lansford
Clerk, Circuit Court
Shelby County, Alabama
March 15,22,29, 1984 No. 242

LEGAL NOTICE
In the Circuit Court of
Shelby County, Alabama
In Re: The Marriage of
Phyllis R. Brown,
Plaintiff
and
Billy Joe Brown,
Defendant
Civil Action No. DR-84-082
Notice of Divorce Action

Billy Joe Brown, whose whereabouts are unknown, must answer Phyllis R. Brown's petition for divorce and other relief by May 7, 1984, or thereafter, a Judgement by Default may be rendered against him in Case No. DR-84-082 Circuit Court of Shelby County, Alabama.

Done This The 8th day of March, 1984
Kyle Lansford
Circuit Clerk
By Madeliene H. Robinson
Birmingham Area Legal Services Corporation
Attorneys for Plaintiff
Columbiana, AL 35051
March 15,22,29, April 5, 1984 No. 243

LEGAL NOTICE
Shelby Fire and Rescue

Due to the changes made in our By-Laws, on March 1, 1984. We the under signed feel that our Help and Influence is not needed and welcome anymore, so for that reason we ask for our names be taken off the call list for 1984. And our Resignation is effective as of this date March 5, 1984.

Board Chairman:
Cecil L. Barnett
Board Members:
Onnie L. Higgins
Eddie Martin
Fire Members:
O.J. McCall
Charles Benson
Johnnie Headley
Joe Pate
March 15, 1984 No. 248

LEGAL NOTICE

"Harbert International, Inc. hereby gives notice of completion of contract with State Highway Department of Alabama for construction of Project No. OLB-059-038-001, Shelby and Talladega Counties, Coosa River Bridge on U.S. 231 near Childersburg. This notice will appear for four (4) consecutive weeks beginning on March 14, 1984, and ending on April 4, 1984. All claims should be filed to Post Office Box 1297, Birmingham, Alabama, 35201 during this period."
Harbert International, Inc.
March 15,22,29, April 5, 1984 No. 239

LEGAL NOTICE
In the Circuit Court of
Shelby County, Alabama
Case No. CV-81-334 (E)

Ora Curry,
Plaintiff
vs.
Ida Chappel Miller, et al,
Defendants
Notice of Sale

By virtue of a decree rendered by the Circuit Court of Shelby County, Alabama, in the above stated cause on the 31st day of January, 1984, to satisfy said decree, I will sell for division among the joint owners thereof, to the highest and best bidder for cash at public sale, on the courthouse steps in the city of Columbiana, Shelby County, Alabama, at 12:00 o'clock noon on Saturday, April 7th, 1984, at Columbiana, Alabama, the following described real estate situated in Shelby County, Alabama, to-wit:

Parcel One

The N½ of the NW¼ of the NE¼ of Section 4, Township 24 South, Range 13 East,
with the following easement:

Commence at the SW corner of the NW¼ of the NE¼ of Section 4, Township 24 South, Range 13 East, and run thence East along the South line of said ¼-¼ Section a distance of 70 yards to the point of beginning of the easement herein described; thence run North, parallel with the West line of said ¼-¼ Section, to a point on the South line of the N½ of said ¼-¼ Section; thence run East, along the North ½ of said ¼-¼ Section, a distance of 20 feet; thence run South, parallel with the West line of said ¼-¼ Section, to a point on the South line of said ¼-¼ Section; thence run West, along the South line of said ¼-¼ Section; a distance of 20 feet,

Witness my hand this the 16th day of February, 1984.

Kyle Lansford, Register and Clerk
Circuit Court of Shelby County, Alabama
March 15,22,29, April 5, 1984 No. 241

LEGAL NOTICE
Notice of Completion of Contract

In accordance with Title 39-1-1, Code of Alabama, 1975, notice is hereby given that Southern Seeding Services, Inc. has completed the Contract with the State of Alabama, Department of Conservation and Natural Resources for Project No. 58-P-53, Phase I, Campground Renovation, Oak Mountain State Park, Shelby County, Alabama. Any claims held against same shall be forthwith presented to the said Contractor at their office at 212 Riverchase Office Plaza #1, Birmingham, Alabama 35244, and also to the Chief Engineer of the State of Alabama Department of Conservation and Natural Resources at his office at 64 North Union Street, Montgomery, Alabama 36130, within the time and manner required by law, or same will be barred.

Southern Seeding Services, Inc.
March 15,22,29, April 5, 1984 No. 240

LEGAL NOTICE
Notice of Foreclosure

Default having been made in the payment of the indebtedness secured by that certain mortgage, executed by Terry G. Lawson and Tammye L. Lawson, mortgagors, to Charter Mortgage Company, Jacksonville, Florida, mortgagee on the 6th day of August, 1982, said mortgage being recorded in the Office of the Judge of Probate of Shelby County, Alabama in Book 422, page 673; that mortgage being assigned by Charter Mortgage Company, Jacksonville, Florida, to AmSouth Bank N.A. formerly known as First National Bank of Birmingham, acting as Trustee under a certain Trust indenture with Alabama Housing Finance Authority; said assignment being dated August 18, 1982 and being recorded in the probate records of Shelby County, Alabama, Book 46, page 300; the undersigned AmSouth Bank N.A. formerly known as First National Bank of Birmingham, as Trustee for Alabama Housing Finance Authority, mortgagee, under and by virtue of the power of sale contained in said mortgage will sell at public outcry to the highest bidder for cash in front of the courthouse door of the Shelby County Courthouse, Columbiana, Alabama, on March 30, 1984, during the legal hours of sale, the following described real property situated in Shelby County, Alabama, to-wit:

A parcel of land located in the Southwest ¼ of the Southeast ¼ of Section 17, Township 20 South, Range 2 West, Shelby County, Alabama more particularly described as follows: Commence at the most Southerly corner of Lot 37 of Deer Springs Estates, Third Sector, as recorded in Map Book 6, page 5, in the Office of the Judge of Probate of Shelby County, Alabama, thence in a Southwesterly direction, along the Northwesterly right of way line of Houston Drive (Extended), a distance of 219.93 feet, thence 77 degrees 40' 58" right, in a Northwesterly direction, a distance of 210.44 feet, thence 77 degrees 40'03" left, in a Southwesterly direction a distance of 100.00 feet to the point of beginning;

thence continue along last described course a distance of 224.96 feet, thence 87 degrees 59'14" left, in a Southeasterly direction, a distance of 229.56 feet to the center line of a 30-foot wide Easement for a roadway, thence 86 degrees 42'30" left in a Northeasterly direction, along said center line, a distance of 176.50 feet thence 15 degrees 24'09" right, in a Northeasterly direction, along said center line, a distance of 61.24 feet, thence 110 degrees 42'25" left, in a Northwesterly direction a distance of 267.38 feet to the point of beginning.

SUBJECT TO:

1. Rights of way of record.
2. Easements for ingress and egress as recorded in Vol. 324, page 797, in said Probate Office.
3. Mineral and mining rights and right incident thereto recorded in Vol. 337, page 508, in said Probate Office.

This sale is made for the purpose of paying the indebtedness secured by said mortgage as well as the expenses of foreclosure.

Dated this the 8 day of March, 1984.
AmSouth Bank, N.A. f/k/a
First National Bank of Birmingham
as Trustee for Alabama Housing Finance Authority
March 15,22,29, 1984 No. 244

LEGAL NOTICE

Application for letters of administration on the presumption of death of Linda Price, having been made to the Judge of Probate of Shelby County, Alabama on the 6th day of June, 1983, notice is hereby given that on the 15th day of May, 1984, at 10:00 A.M. said Court will hear evidence concerning the alleged absence of the said Linda Price, and the circumstances and duration thereof.

Anyone having any information as to the whereabouts of Linda Price, contact the Judge of Probate of Shelby County, Shelby County Courthouse, Columbiana, Alabama 35051, Telephone (205) 669-3119, or V. Wayne Causey, Attorney at Law, P.O. Drawer D, Calera, Alabama 35040, Telephone (205) 668-0753.

Thomas A. Snowden Jr.
Judge of Probate
March 15,22,29,April 5, 1984 No. 245

LEGAL NOTICE
State of Alabama
County of Shelby

Notice is hereby given that a bill substantially as follows will be introduced in the Legislature of Alabama and application for its passage and enactment will be made, to-wit:

SYNOPSIS: This bill amends Act No. 39, Second Special Session 1971 to provide further exceptions to the prohibition against the spraying of chemical substances by aircraft in Shelby County.

A BILL
TO BE ENTITLED
AN ACT

To amend Act No. 39, H. 67, Second Special Session, 1971 (Acts 1971, p. 4173) to permit the application of chemical substances by aircraft in Shelby County under certain conditions.

Be it Enacted by
the Legislature of Alabama:

Section 1. Section 2 of Act No. 39, H. 67, Second Special Session, 1971, (Acts, 1971, p. 4173) which prohibits the spraying of chemicals by use of aircraft in Shelby County is hereby amended to read as follows:

"Section 2. Provided, however, the provisions of this Act shall not apply to any application of any material whether from the air or ground, the primary purpose of which is to control mosquitos, eradicate fire ants or other insects considered to be harmful by the State Department of Agriculture.

"Provided further that the provisions of this Act shall not apply to any spraying or dusting application of any material, whether from air or ground, to cropland or pasture land, which primary purpose was to improve or enhance the production of food, cotton or like crops.

"Provided further that the provisions of this Act shall not apply to the application, whether from the air or ground, by a utility regulated by the Alabama Public Service Commission, or its agents, of any chemical substance registered with the United States Environmental Protection Agency, to any river, lake, or to any cleared or cut-over utility easement or right-of-way, not exceeding 325 feet in width, the primary purpose of which is to control brush or other vegetation and further provided, that any such chemicals registered with such Agency shall be applied under the direction of a certified applicator under the laws of this state and that the application of such chemicals shall be in accordance with the label directions to insure safety to humans, livestock and wildlife;

and provided, further, that such utility or its agents when applying such chemical substances from the air shall provide suitable buffer for any house, orchard, crop lands or church."

Section 2. This act shall become effective immediately upon its passage and approval by the Governor, or upon its otherwise becoming a law.
March 15,22,29, April 5, 1984 No. 246

LEGAL NOTICE
State of Alabama
County of Shelby

Notice is hereby given that a bill substantially as follows will be introduced in the Legislature of Alabama and application for its passage and enactment will be made, to-wit:

A Bill to be Entitled
AN ACT

To authorize the Shelby County Commission to adopt, amend and provide for the enforcement of certain building codes which shall apply in certain areas in said county; to prescribe the manner of adopting such codes; to authorize the prescription and collection of certain fees necessary to effect the enforcement of such codes and to prescribe penalties for violation of such codes.

BE IT ENACTED BY THE LEGISLATURE OF ALABAMA:

Section 1. This act shall apply only in Shelby County, Alabama.

Section 2. When used in this act the word "code," unless the context clearly indicates a different meaning, shall mean: not less restrictive than the Southern Building Code, as of the date of this act, (and its companion codes on plumbing and gas, all as produced by the Southern Building Code Congress, and the National Electrical Code of the National Fire Protection Association).

Section 3. The Shelby County Commission may by reference, adopt, amend, and provide for the enforcement of the code. Such code, when adopted as herein authorized, shall apply to and govern in all unincorporated areas of the county and also in those parts of the county lying within the corporate limits of municipalities which have not adopted and are not enforcing municipal building codes. Such commission may also repeal any such code after having adopted it.

The code shall not be adopted by such commission except after a public hearing on due notice thereof by publication in a newspaper published and of general circulation in such county. Such notice shall be published at least ten days before the hearing. The text of the code which it is proposed to adopt by reference shall be made available for inspection at the county courthouse. Nothing herein shall be construed to require the setting out in full of the text of the proposed code in the notice of the hearing nor in the resolution or ordinance; but such code or amendments thereof shall be properly identified as to date and source in the notice and in the ordinance or resolution adopting it and a copy thereof shall be attached to such ordinance or resolution.

A copy thereof shall also be filed in the office of the clerk of the county commission and in at least one other county office where such copies will be available for public use, inspection and examination.

When Shelby County has adopted the code by reference pursuant hereto, the officer administering such code may adopt administrative regulations which incorporate by reference such subsequent changes and amendments of the code, properly identified as to date and source, as may be adopted by the agency or association which promulgated the code, if such officer finds that the changes and amendments conform to nationally recognized standards or accepted engineering practices.

Any administratice regulations which incorporate building code amendments by reference shall become effective upon the expiration of sixty calendar days following the promulgation of the regulations, unless within that period of time the county commission adopts a resolution or ordinance disapproving of such administrative regulations.

Section 4. The county commission shall have the authority for and the responsibility of enforcing the provisions of this act. The county commission having established an enforcement program for such code, is hereby further authorized and empowered to prescribe and exact fees and charges based on a percent of the total value or cost of the project, to be paid for inspections and other administrative services. Such fees and charges collected pursuant to this act shall be paid into the county treasury.

Section 5. Any person violating any of the provisions of this act or failing to comply with any of the provisions of this act after ten days written notice of an enforcement agency shall be guilty of a misdemeanor punishable by a fine of not more than five hundred dollars of thirty days in jail, or both, and a penalty of one hundred dollars per day during continuance of the violation.

Section 6. This act shall not be construed to impair or limit in any way the power of the county commission to enjoin or abate public nuisances within its jurisdiction.

Section 7. Nothing in this act shall be construed as abrogating or otherwise affecting the power of any state department or agency to promulgate regulations, make inspections, or approve plans in accordance with any other applicable provisions of law not in conflict with the provisions herein.

Section 8. This act shall be liberally construed as being additional authority for the Shelby County Commission to adopt ordinances relating to the establishment and enforcement of minimum standards for buildings, dwellings, and the structures of all types and descriptions used for human habitation and occupancy. The authority conferred by this act is cumulative to and in addition to other existing legal authority.

Section 9. Mobile Homes, as defined in Section 24-5-2 of the Code of Alabama 1975, are specifically excluded from the provisions of this act.

Section 10. The following exceptions shall be excluded by the county commission from the provisions of these minimum codes:

1. One and two family dwellings and out buildings in connection therewith.
2. Farm buildings or farm structures.

Nothing in these minimum codes shall apply to any building or project authorized or licensed by the Nuclear Regulatory Commission, or the Federal Power Commission. The county commision may modify these minimum codes for application within its area of jurisdiction by adopting provisions more stringent than the codes set forth above, and also may amend and revise these codes by adopting more recent amendments or additions of the named codes.

Section 11. The provisions of this act are severable. If any part of this act is declared invalid or unconstitutional, such declaration shall not affect the part which remains.

Section 12. This act shall become effective immediately upon its passage and approval by the Governor, or upon its otherwise becoming a law.
March 1,8,15,22, 1984 No. 223

LEGAL NOTICE
Notice of Foreclosure Sale

Default having been made in the payment of the indebtedness secured by that certain mortgage executed on June 9, 1983, by Kerry Rex Shannon and wife, Valerie C. Shananon, said mortgage being recorded in the Office of the Judge of Probate of Shelby County, Alabama, in Real Property Book 432, Page 320, and said mortgage now being in default and subject to foreclosure, the undersigned has elected to declare the entire indebtedness secured by said mortgage to be due and payable as provided by said mortgage, and notice is hereby given that pursuant to law and the power of sale contained in said mortgage, the undersigned will sell at public outcry to the highest bidder for cash in front of the Courthouse in Columbiana, Shelby County, Alabama, on the 19th day of April, 1984, during the legal hours of sale, the following described real estate situated in Shelby County, Alabama, to-wit:

Part of the NE ¼ of NW ¼ and part of the NW ¼ of NE ¼ of Section 7, Township 19, Range 1 West, described as follows: Beginning at a point on the east side of the Valley Road running through said section, which point is 274 feet south of the north line of said NE ¼ of NW¼ of said section, measured along said road; thence run southwest along the east line of said road; 307 feet; thence southeast and perpendicular to said road, 580 feet; thence northeast and parallel with said road, 338 feet to an alley; thence northwest along the south line of said alley, 580 feet to the point of beginning; being situated in Shelby County, Alabama.

This sale is made for the purpose of paying the indebtedness secured by said mortgage as well as the expenses of foreclosure.

Pearl C. Cox
Charles W. Gorham
Gorham, Waldrep, Stewart & Kendrick
Attorneys for Mortgagee
March 15,22,29, April 5, 1984 No. 247

LEGAL NOTICE
Notice of Applications for Merger of Banks and for Membership

Notice is hereby given by Applicant, First American Interim Bank, Post Office Box 100, 3000 Highway 31 South, Pelham, Shelby County, Alabama 35124, that it will apply to the Federal Reserve Board to merge with First American Bank of Pelham, Post Office Box 100, 3000 Highway 31 South, Pelham, Shelby County, Alabama 35124.

Notice is also hereby given by Applicant that it has applied to Federal Reserve Board for membership. Applicant's principal place of business will be 3000 Highway 31 South, Pelham, Shelby County, Alabama.

The public is invited to submit written comments on these applications to the Federal Reserve Board at the Federal Reserve Bank of Atlanta, 104 Marietta Street Northwest, Atlanta, Georgia 30301. The comment period on these Applications will not end before March 30, 1984. Call Mr. Zane R. Kelley at (404) 586-8952 at the Federal Reserve Bank of Atlanta to find out if you have additional time for submitting comments on these Applications or if you need more information about submitting comments. The Federal Reserve Board will consider comments, including requests for a public meeting of formal hearing on these Applications, if they are received by the Federal Reserve Bank during the comment period.
March 1,8,15,22,29, 1984 No. 218

LEGAL NOTICE
Sheriff's Sale

By virtue of execution issued out of Circuit Court of Jefferson County, Alabama, and to me directed whereby I am commanded to make the amount of a certain judgment recently obtained against Barbara Strickland aka Barbara W. Strickland in favor of AmSouth Bank N.A. - Case No. CV-83-2074 and First Alabama Bank of Birmingham - Case No. CV-83-2411 out of the goods, chattels, lands and tenements of the said Barbara Strickland aka Barbara W. Strickland, I have levied on the following property, to-wit:

58-10-6-13-0-001-005

N½ (N 669') of NE ¼, NW ¼ Sec. 13, T 19 S, R 2 W, less Rd. ROW CA AC 19.00 DB 290, P 871, 09/18/1974, DB 271, P. 786, 01/03/1972 Beat 12.

Therefore, according to said command, I shall expose for sale at public auction, all the right, title and interest of the above named Barbara Strickland aka Barbara W. Strickland in and to the above described property, on the 2nd day of April 1984, during the legal hours of sale, at Courthouse in Shelby County, Alabama.

Dated at Columbiana this 28th day of February 1984.

J.F. Glasgow
Sheriff of Shelby County, Alabama
March 8,15,22, 1984 No. 234

LEGAL NOTICE
Mortgage Foreclosure Sale

Default having been made in the payment of the indebtedness secured by that certain mortgage executed by Johnny Duke and wife, Mary Elaine Duke to Real Estate Financing, Inc., on the 6th day of August, 1983, said mortgage being recorded in the Office of the Judge of Probate of Shelby County, Alabama, in Book 435, at page 224, which said mortgage was duly transferred and assigned to Federal National Mortgage Association, a corporation organized under an Act of Congress and existing pursuant to the Federal National Mortgage Association Charter, having its principal office in the City of Washington, District of Columbia, on September 7, 1983, by instrument recorded in Book 52, at page 586, in said Probate Office, the undersigned, Federal National Mortgage Association, as transferee, under and by virtue of the power of sale contained in said mortgage, will sell at public outcry to the highest bidder for cash, in front of the main entrance of the Courthouse at Shelby County, Alabama, on the 2nd day of April, 1984, during the legal hours of sale, the following described real estate situated in Shelby County, to-wit:

From the Northeast corner of the NW ¼ of Section 24, Township 18 South Range 1 East, run Southwardly along the East line of said ¼-¼ a distance of 249.26 feet; thence continue in a straight line along said ¼-¼ a distance of 235.00 feet; thence right 69 deg. 42 min. a distance of 1118.16 feet to a point on the East right of way line of Alabama Highway No. 25; thence right 94 deg. 25 min. 30 sec. along the East line of said Alabama Highway No. 25 a distance of 137.56 feet to the point of beginning; thence continue in the same direction a distance of 97.44 feet to a point; thence turn right an angle of 86 deg. 15 min. and run a distance of 153.63 feet to a point; thence turn to the right an angle of 89 deg. 40 min. and run a distance of 96.31 feet; thence turn an angle of 90 deg. to the right and run along the Northern line of road easement 160 feet to the point of beginning; being situated in Shelby County, Alabama.

Together with the non-exclusive right to use for ingress and egress 40 foot road easement which forms the southeastern boundary of subject property.

This sale is made for the puprose of paying the indebtedness secured by said mortgage, as well as the expenses of foreclosure.

Federal National Mortgage Association
Transferee
King, King and King
Attorney for Transferee
March 8,15,22, 1984 No. 235

LEGAL NOTICE

Sealed bids for rennovation of Town Hall in Vincent, Ala are solicited, will be opened at regular meeting of Town Council on Tuesday, March 20th, 1984 at 7:00 o'clock P.M. Plans available Town Hall Mon.-Fri. 8:00 - 12 A.M. Licensed contractors required. Rights reserved to deny any or all bids.

Nolen Clinkscales
Mayor
March 1,8,15, 1984 No. 219

LEGAL NOTICE
Notice of Sale

1971 Ford station wagon, white in color, VIN: 1U76K163716, Alabama Tag. DPZ-852 To be auctioned off at 2:00 pm, March 31, 1984 at Dixie Wrecker Service Impound Lot; 12th Street and 18th Avenue in Calera.
March 8,15,22,29,1984 No. 236

LEGAL NOTICE
Estate of
James M. Jones, Deceased.
Probate Court

Letters Testamentary of said deceased having been granted to the undersigned on the 5th day of March, 1984, by the Hon. Thomas A. Snowden, Jr. Judge of the Probate Court of Shelby County, notice is hereby given that all persons having claims against said estate are hereby required to present the same within time allowed by law or the same will be barred.

Jimmy Lynn Jones, Executor
March 8,15,22,1984 No. 238

LEGAL NOTICE
Estate of
Agnes Duette Hornsby, Deceased.
Probate Court

Letters Testamentary of said deceased having been granted to the undersigned on the 2nd day of March, 1984 by the Hon. Thomas A. Snowden, Jr. Judge of the Probate Court of Shelby County, notice is hereby given that all persons having claims against said estate are hereby required to present the same within time allowed by law or the same will be barred.

Eva B. Morgan, Executrix of the estate of Agnes Duette Hornsby
March 8,15,22, 1984 No. 237

LEGAL NOTICE
Estate of
Thomas Neil Anderson
Deceased.
Probate Court

Letters of Administration of said deceased having been granted to the undersigned on the 24th day of February, 1984, by the Hon. Thomas A. Snowden, Jr. Judge of the Probate Court of Shelby County, notice is hereby given that all persons having claims against said estate are hereby required to present the same within time allowed by law or the same will be barred.

Margaret Anderson, Administratrix of the estate of
Thomas Neil Anderson
March 1,8,15,1984 No. 222

LEGAL NOTICE
Notice to General Public and All Excavators

The Natural Gas System of the Town of Wilton is required by Federal Regulation Title 49 CFR, Section 192.614, to maintain a Damage Prevention Program. The purpose of this program is to reduce damage to underground gas lines and accidents caused from such damage. Before you dig call 665-2021. Office Hours: 8:00 a.m. - 4:00 p.m. Monday, Tuesday, Thursday, and Friday and 8:00 a.m. - 12:00 p.m. Saturday, Closed all day Wednesday. Any underground gas lines will be located without charge.
March 1,8,15,22, 1984 No. 221

LEGAL NOTICE
State of Alabama
County of Shelby

Notice is hereby given that a bill substantially as follows will be introduced in the Legislature of Alabama and application for its passage and enactment will be made, to-wit:

A BILL
TO BE ENTITLED
AN ACT

To amend Section 1 of Act. No. 83-714, H. 916, of the 1983 Regular Session of the Legislature (Acts 1983, p. 1160), relating to licensing of retailers of alcoholic beverages in Shelby County, Alabama, so as to provide further for such licensing.

BE IT ENACTED BY THE LEGISLATURE OF ALABAMA:

Section 1. Section 1 of Act. No. 83-714, H. 916, of the 1983 Regular Session of the Legislature (Acts 1983, p. 1160), is hereby amended to read as follows:

"Section 1. In Shelby County, notwithstanding any law, rule or regulation to the contrary, outside the corporate limits of any municipality within the county, no club II or lounge retail liquor license shall be issued for the retail sale of alcoholic beverages to any person, firm, partnership or corporation which sells alcoholic beverages at retail at any establishment which is located within five miles of an existing club II or lounge retail liquor licensee or alcoholic beverages, on the effective date of this act. The distance between such retail licensees of alcoholic beverages shall be not less than five miles."

Section 2. This act shall become effective immediately upon its passage and approval by the Governor, or upon its otherwise becoming a law.
March 8,15,22,29, 1984 No. 226

LEGAL NOTICE
Buford Murrell Osborne,
Plaintiff
vs.
Linda Gayle Osborne,
Defendant
In the Circuit Court of
Shelby County, Alabama
Case No. DR-84-59
Order of Publication

It being made to appear in the above cause from the affidavit of Buford Murrell Osborne, that Defendant, Linda Gayle Osborne, has an unknown address and the same cannot be ascertained after reasonable effort and on diligent inquiry, her last known whereabouts being Harpersville, Alabama; and that said Defendant is over the age of 19 years; it is, therefore, on request of Plaintiff, ordered that the said Defendant, Linda Gayle Osborne, answer or plead to the Complaint in said cause on or before March 23, 1984, or, in default thereof, for 30 days thereafter, a default judgment be rendered against said Defendant.

It is further ordered that publication of this order be now made in the Shelby County Reporter, a newspaper published in Shelby County, Alabama, once a week for four consecutive weeks, and that a copy of said order be posted up at the door of the Courthouse of this County.

Done and Ordered, this 17th day of February, 1984.

Kyle Lansford
Clerk
Feb. 23, March 1,8,15, 1984 No. 206

LEGAL NOTICE
Mortgage Foreclosure Sale

Default having been made in the payment of the indebtedness secured by that certain mortgage executed by Barbara Germany, a single woman to The Olshan Corporation on the 10th day of December, 1982, said mortgage being recorded in the office of the Judge of Probate of Shelby County, Ala., Book 425 Record of Mortgages, at page 500 the undersigned The Olshan Corporation as mortgagee (or transferee), under and by virtue of the power of sale contained in said mortgage, will sell at public outcry to the highest bidder for cash, in front of the entrance of the Court House at Columbiana, Shelby County, Alabama, on the 26th day of March, 1984, during the legal hour of sale, the following described real estate, situated in Shelby County, Alabama, to-wit;

Lots 19, 20, 21, 22, 23 and 24, in Block 113, according to the Survey of Dunstan's Survey of the Town of Calera, Alabama, in the Office of the Judge of Probate of Shelby County, Alabama.

This sale is made for the purpose of paying the indebtedness secured by said mortgage, as well as the expenses of foreclosure.

The Olshan Corporation
Mortgagee-Transferee
Gary S. Olshan, Attorney
Attorney for Mortgagee-Transferee
March 1,8,15, 1984 No. 212

LEGAL NOTICE
Louise Kidd,
Plaintiff,
vs.
Juanita K. Hall, et al,
Defendants.
In the Circuit Court of
Shelby County, Alabama
Case No. CV-83-088(E)

TO: Vernon Kidd, Percy Robinson, Melinda Robinson Goodman and Wesley J. Robinson

Whereas, Louise Kidd has filed a petition for an order to sell certain lands belonging to Louise Kidd, Juanita K. Hall, Walter Kidd, Charlie Kidd, Mattie Kidd Hamilton, Persia E. Kidd, Jr., Vernon Kidd, Jr., Clifford Kidd, Percy Robinson, Melinda Robinson Goodman, Wesley J. Robinson, Leola M. Kidd, Frederick E. Kidd, Walter E. Kidd and David Earl Kidd, which said land is described in said application as follows:

NE¼ of SW¼ of Section 18; 25 acres on East side of SE¼ of SW¼ of Section 18, bounded on the West by hedge row; N½ of SW¼ of SE¼ of Section 18; 10 acres on East side of NE¼ of NW¼ of Section 19, Except South 509.7 feet of said tract; Except SE¼ of SE¼ of SW¼ of Section 18; Except one acre as described in Deed Book 150, Page 473 in the Probate Office of Shelby County, Alabama.

All of the above described property is located in Township 19 South, Range 3 East, Shelby County, Alabama.

Whereas, Plaintiff has alleged that she and the Defendants named therein are the joint owners in common of the above described land.

Whereas, Plaintiff has also alleged that said land cannot be equitably divided or partitioned among said joint owners without a sale thereof and said sale is being made for the purpose of distribution among the joint owners.

Whereas, Plaintiff's attorney tried to serve Defendant, Vernon Kidd, Jr. by certified mail at his last known address, 50 Peterboro Street, Apt. 316, Detroit, Michigan 48201, on two occasions, and both notices were returned, marked "unclaimed", one on April 15, 1983 and the other on October 12, 1983.

Plaintiff's attorney tried to serve Defendant, Percy Robinson by certified mail at his last known address, Ferry Court, Childersburg, Alabama 35044 and said summons and complaint was returned to the Circuit Clerk's Office of Shelby County, Alabama, marked "insufficient address". Plaintiff's attorney then tried to serve Defendant, Percy Robinson by certified mail c/o Judy Goldman, 316 West Grand, Highland Park, Michigan 48031, and said summons and complaint was returned marked "unclaimed" on October 23, 1983.

Plaintiff's attorney tried to serve Defendant, Melinda Robinson Goodman, at her last known address, 1689 Lee Place, Detroit, Michigan 48206, and said summons and complaint was returned to the Circuit Clerk's Office of Shelby County, Alabama, marked "moved, not forwardable" on March 31, 1983. Plaintiff's attorney then tried to serve Defendant, Melinda Robinson Goodman by certified mail c/o Judy Goldman, 316 West Grand, Highland Park, Michigan 48031, and said summons and complaint was returned marked "unclaimed" on October 23, 1983.

Plaintiff's attorney tried to serve Defendant, Wesley J. Robinson by certified mail at his last known address, 18226 Patton, Detroit, Michigan 48227 and said summons and complaint was returned to the Circuit Clerk's Office of Shelby County, Alabama, marked "moved, left no address" on April 4, 1983.

After making diligent search and inquiry, Plaintiff has been unable to ascertain the addresses of said persons. Notice is therefore given to said defendants by this publication notice.

Whereupon, it is ordered that the 14th day of May, 1984 at 1:00, be appointed a day on which to hear such application at which time all persons interested can appear and contest the said application if they think proper.

Witness this the 5 day of March, 1984.

Robert R. Armstrong, Jr.
Circuit Judge
March 8,15,22,29 No. 232

LEGAL NOTICE
Administrator's Settlement Notice
State of Alabama
Shelby County
Probate Court

In the Matter of the Estate of Homer Buie, Deceased.

This day came Nellie May Buie, Administratrix of the estate of said deceased, and files her account, vouchers, evidence, statement for final settlement of his administration.

It is Ordered that the 30th day of March, 1984, at 10 o'clock a.m. be, and the same hereby is, appointed as a day and time on which to make such settlement, at which time all persons interested can appear and contest the said settlement if they think proper.

Witness my hand, this 29th day of February, 1984

Thomas A. Snowden, Jr
Judge of Probate
March 8,15,22, 1984 No. 224

LEGAL NOTICE
In the Circuit Court for
Shelby County, Alabama
In Re: The Marriage of:
Cherlynn S. Palmer
Plaintiff
and
Terry Alton Palmer
Defendant
Civil Action No. DR-83-397

Terry Alton Palmer, whose whereabouts is unknown, must answer Cherlynn S. Palmer's, petition for divorce and other relief by the 30 day of April, 1984, or, thereafter a judgment by default may be rendered against him in Case No. DR 83-397 Circuit Court of Shelby County.

Done the 29 day of February, 1984
Kyle Lansford
Circuit Clerk
William P. Powers
Attorney for the Plaintiff
March 8,15,22,29, 1984 No. 225

LEGAL NOTICE
Notice of Divorce Action

Steven Allen Blair, whose whereabouts is unknown, must answer Mary Michelle Manley Blair's complaint for divorce and other relief within 30 days after the last publication of this notice, or thereafter, a judgment by default may be rendered against him in case number DR83:448, Circuit Court of Shelby County.

Done this 13 day of February 1984.
Kyle Lansford, Clerk
Circuit Court of Shelby County
Feb. 23, March 1,8,15, 1984 No. 205

LEGAL NOTICE
Sheriff's Sale

By virtue of execution issued out of Small Claims Court of Shelby County, Alabama, and to me directed whereby I am commanded to make the amount of a certain judgment recently obtained against Carlos H. Johnson in favor of Saginaw Sale Inc. out of the goods, chattels, lands and tenements of the said Carlos H. Johnson I have levied on the following property, to-wit:

Indian Valley 1st Sector Lot #14 Block 2 parcel #10 5 160 003 054, 15 Acres Hwy 119 parcel #23 623 2001 039.2

Therefore, according to said command, I shall expose for sale at public auction, all the right, title and interest of the above named Carlos H. Johnson in and to the above described property, on the 2nd day of April 1984, during the legal hours of sale, at Courthouse in Shelby County, Alabama.

Dated at Columbiana this 28th day of February, 1984.

J.F. Glasgow
Sheriff of Shelby County, Alabama.
March 8,15,22, 1984 No. 229

LEGAL NOTICE

Sealed bids will be received at the Pelham City Hall on April 2, 1984, at 10:00 o'clock A.M. for the purpose of purchasing 1,000 feet of coupled 5 inch hose and related equipment.

The City of Pelham reserves the right to reject all bids.

W.A. Bryars
Fire Chief
March 8,15, 1984 No. 233

Count on the Classifieds to Do the Job

Reporter Classified Directory

669-3131

Classified Rates: $3.50 minimum for 20 words, one week; 3 times for $8.00 - 5 ¢ each additional word.
To place your Classified Ad, Phone 669-3131 or 987-9879. Deadline: Mondays, 5:00 p.m.

987-9879

REAL ESTATE

Home for sale in Montevallo area. $29,000. Call 665-4551 or 663-3345. 3-1,8,15c

Pelham - 2½ acres, industrial or storage, chain link fence, septic tank, elec., off Co. Rd. 52, Mitchell 254-8027. 2-16/4-5c

Montevallo, double wide mobile home with fireplace on two acres. $32,500. Also 2 - 4 available at $3,000 per acre. Roberts Real Estate 665-2163 or 665-4123. 2-23tfb

Forty beautiful rolling acres. Shelby County Airport area. Call Laura Roberts at 665-4123. Roberts Real Estate, 665-2163. 3-1tfb

Calera area - just off I-65, 3,6000 square ft. auto parts and warehouse, two-bay garage and body shop with office, six space trailer park, plus 4 bedroom brick home, all on three acres more or less. Roberts Real Estate, 665-2163, 665-4545. 3-8tfb

By Owner - Sell and finance. 2 BR house, Main St., Montevallo, You have $2000 down, $200 a month. You can own for less than rent! 665-2746. 3-8,15c

Commercial lot with highway frontage on busy highway 119 South, fast developing area. Owner will hold mortgage. Jacque Dillman 663-1881, Chambers, King and Meade, 663-0163. 3-15,22,29c

Columbiana - Calera, $4,000 down; owner will finance, 19 acres m/l, on Hwy 86, paved road. Fran Sigle 669-7918, First Real Estate, 663-3895. 3-15b

Columbiana - country living on approx. ½ acre. Only $19,900 for this cozy home. Call for details. Fran Sigle 669-7918, First Real Estate, 663-3895. 3-15b

Shelby - Hwy 46, 3 BR, brick farmers home, garden area, Only $34,500, Fran Sigle 669-7918, First Real Estate, 663-3895. 3-15b

Coosa County - spacious 4 BR home on approx. 100 acres, South of Fayetteville, $125,000. Approx. 50-60 acres cleared. Fran Sigle, 669-7918, First Real Estate, 663-3895. 3-15b

CALERA - $27,500. Three bedrooms, one bath home on one plus acres. Roberts Real Estate, 665-2163 or 665-4123. 2-9tfb

ALABASTER - Lovely 3 BR, 2 Baths, fireplace, den, full basement, 2 car garage. Assumable loan with $9900 down. Roberts Real Estate 665-2163, 665-4545. 2-9tfb

Thorsby. Real nice 3 BR, 2 BA home, formal dining room, carport. Assumable 10% loan with low down, $48,500. Roberts Real Estate, 665-2163, 665-4545. 2-9tfb

Shelby Airport exit -Montevallo. Executive home, 3200 sq feet of true elegance on 4.6 acres, swimming pool, lots of extras, Roberts Real Estate, 665-2163, 665-4545. 2-9tfb

Real nice 3 BR, 2 BA home. Great room with fireplace, full basement with 2 car garage. Assumable loan. $56,900. Roberts Real Estate, 665-2163, 665-4545. 2-9tfb

Beautiful Shelby County farms. 20 acres, fenced, pond, double wide mobile home, $53,500; Assumable loan. 2½ acres in real nice area. $14,500; Roberts Real Estate. 665-2163, 665-4545. 2-9tfb

Montevallo, lovely brick ranch, 3 BR, 2 BA, formal dining room, den with woodburning stove, office. Real good area, $57,500. Roberts Real Estate, 665-2163, 665-4545. 2-9tfb

Lovely bi-level with 4 BR, 2½ BA, den with fireplace, 2 car garage, assumable 8% loan, $69,900, Roberts Real Estate, 665-2163, 665-4545. 2-9tfb

Shelby County. Two bedroom home in Montevallo area. Reduced to $22,500;. 3 BR home on one acre near Columbiana. $28,500, May finance through Farmer's Home. Also lots with new home to be built, available. Roberts Real Estate, 665-2163, 665-4545. 2-9tfb

GARAGE SALE

Garage Sale: Rain or Shine! March 15, 16 & 17. From 8-5. Furniture, hardware, clothes, and miscellaneous items. 525 8th St. SW, Alabaster. 3-15c

Yard sale: Thurs., Fri. & Sat., 9 to 4, rain or shine, 2 families, public boat launch, below Shelby. Glassware and large women's clothes. 3-15c

Porch Sale: 3 families, March 16 and 17, 8:30 to 4:30, Shelby on Hwy 47. 2nd house past Rex Hope's Grocery. Clothes, all sizes, maternity clothes, 2 washers, 2 TVs, piano and other items. Rain or shine! 3-15c

Yard sale: Fri. and Sat., March 16 and 17, at 9 a.m. 3 families: baby clothes and items, furniture, clothes, etc. Woodland Hills, 600 Redwood Drive. 3-15c

Yard Sale: Thurs. & Fri., March 15 & 16, 9 to 5, 8 families, clothes, ceramics, furniture, household items, necklaces, South Hwy 47, through Shelby to Hwy 99, go to end of 99.

FOR SALE

Couch with matching chair, like new, cotton and polyester velveteen, beige with burnt orange and brown, $250, 678-6968 after 5. 3-15c

14' Fishmaster fiberlass fishing boat w/trailer, 25 hp Evinrude motor and trolling motor, $800, 664-2148. 3-15p

Guthrie guitar, Gibson case. Guitar like new. $50 for both. Call 665-7303. 3-16c

For sale: sofa, early American, green and gold plaid, good condition, $125 firm. 663-1680. 3-15c

Authorized dealer for White and Elna sewing machines. I also have Juki and Tacsew upholstering and heavy duty machine parts. Repairs and needles for all machines. Low prices every day. G.H. Metcalf, 3 miles So. of Westover on Hwy 55, Phone 678-9001. 3-15p

White Swan uniforms, Nurse Mate shoes, Hanes white hose, everything for "The Lady in White." Farris Department Store, Alabaster, 663-0520. 7-29 tfb

Big and tall men, all name brands, slacks, suits, tee shirts, socks, shirts, dress and sport, Farris Department Store, Alabaster, 663-0520. 8-5 tfb

For sale surface units for ranges, oven units, hot water heater, elements, washer and dryer belts for most any make or model, Farris Home Furnishings, Main Street, Alabaster, 663-0486. 8-27 tfb

For sale used appliances, washers, dryers, AC, refrigerators, stoves, 90 days warranty, call Robert Wheeler Appliance Service, 669-4282,shop or 669-4747, home. 9-30 tfb

Fabric Barn, upholstery for home, auto, boat, $1.00 a yard and up, save up to 75 percent, open 7 days a week, upholsterers available, 3 miles north of Vincent on hwy. 25, phone 672-9464. 11-25tfb

For sale: Wedding dress, white, size 4, never been worn. All lace, full skirt. $200. 663-9496 after 5. 3-1,8,15c

TV SATELLITE RECEIVER. Completely installed, 10 ft. KLM System, $1500. Call recorder at 678-9531. 3-1,8,15,22c

MARY KAY Cosmetics - Custom made jewelry. Compare prices and save dollars. Price list available upon request. Call 665-7407. 3-8,15,22p

MOVING SALE: Sofas, coffee tables, end tables, refrigerator, pool table, recliner, 663-3991. 3-15c

TROPHIES - Discount prices, buy direct from manufacturer and save, ask about free delivery, 678-9821. 6-2tfb

YARN, Yarn... and still more yarn. For gift giving there's no greater gift than something that you have taken the time and love to make. Or if you're just a 'crafty' kind of person by nature, we've got the yarn for you. Purses, macrame items, and other crafts available also. KITTY'S YARN, located on Hwy 30, 4 miles East of Columbiana, 669-6997. 10-13h

For sale: hospital beds (20), electric, good condition, with mattress, $125 each, 663-8950, Monday thru Friday, 8 a.m. until 3 p.m. for details. 3-15c

For sale: Bass boat w/t, 16 ft. King Fisher, with 33 hp Evinrude, stick steer, trolling motor, $2200 firm, 669-9025. 3-15c

7 Diamond cluster dinner ring, ½ carat size 5, $375. Wedding band size 4½, $20. Pearl ring size 6, $39. 669-9727. 3-15c

11 hp garden tractor, 12 volt, key start, 3 spd, double chain drive, including the plow, disc and cultivator, $600 or best offer, 665-2129. 3-15c

Early American china cabinet, excellent condition, $300, 663-7493. 3-15,22c

G.E. video recorder. 14-day timer, freeze frame, scan, remote control, VHS format. All hardware included. 4 months old, cost over $600, sacrifice for $325. 988-8339. 3-15c

WANTED

We pay top prices for junk cars, 991-5497. 10-21tfb

Will buy used appliances and furniture. Call 669-4282 shop, or call 669-4747, home. 12-9tfb

Wanted: lots to build new homes, $3,000 or less, 1 acre and under, Roberts Real Estate, 665-2163, 665-4545. 10-27tfb

Small group wants to lease dove and/or deer hunting rights, within 60 miles of Birmingham for personal use. Any amount of acreage considered. 823-6127 and 788-7617. 2-9/3-15c

Pay Cash! Cash! Cash! for used stoves, heaters, refrigerators, washers, tools and furniture. Ray's Used Furniture, downtown Calera, 668-1108. 2-23tfb

LOST AND FOUND

Hunting dog found North of Calera. Call to identify, 668-1105. 3-15p

FOR RENT

Columbiana - House for rent or sell. 3-BR, 2 Bath, greatroom, w/FP, DW, Jenn-Air range, corner lot, call William 669-3158. 3-1,8,15c

Apartments for rent in Wilsonville, 1, 2 or 3 BR, unfurnished or furnished, 669-6880 after 5 p.m. 1-10 tfb

Taking applications, 2 BR apartments, Also new 1 and 3 BR apartments now available, 1 BR - $150 & up, 3 BR - $210, Town Creek Apartments, Columbiana, 669-7017, Equal Housing Opportunity. 7-2 tfb

Briarwood Apartments, 1 & 2 BR unfurnished apartments, energy efficient, near schools and churches, Montevallo, 665-2257, 8:30 - 5:00, Mon.-Fri., Equal Housing Opportunity. 4-29 tfb

Apartments, Chelsea, spacious, clean, 2 and 3 BR, central heat and air, kitchens equipped with stove, refrigerator and dishwasher, laundromat on premise, walk to school, quiet and well maintained, 988-8500. 7-22 tfb

For rent - commercial property. Hwy 31, Pelham. Across from Food World. 2,500 square ft. 988-3643 or 988-9215 after 6. 3-15,23,29c

House for rent in Aldrich, 4 rooms, large hall, 2 large porches, 1 screened in, 1 bath, 665-4364, 665-1623. 3-8,15,22c

Apts. for rent: Montevallo. Furnished - 2 bedroom ($225). One-bedroom unfurnished ($165). Deposits $150. 665-2163 (days) 665-1080 (nights). 3-23,30,4-5c

12x60 furnished, 2 BR mobile home, natural gas and AC, cable available, water furnished, Hwy 22, near Shelby Academy, 668-1751. 3-15,22c

Trailer for rent: 2 BR, on private property, 10 min. drive from Thompson High School, 663-5954. 3-15c

Available June 1, condo in Chandalar South. 3 BR, 2½ Bath, across from pool. Newly decorated, $500 a month. 967-1191. 3-15c

4 BR, 3 BA house in Chandalar South, $700, will consider lease purchase, 663-6101. 3-15c

Three bedroom country home on 26 acres, $200 a month. Call Roberts Real Estate, 665-2163. 3-15tfb

One and two bedroom apartments, furnished or unfurnished in Montevallo. Roberts Real Estate, 665-2163. 2-23tfb

Apts.: 2 BR townhouse, stove, refrigerator, water furnished, available, Roshon Villa, Calera, AL. Please call 879-0912, and leave message. 3-8,15c

THANKS

Card of Thanks

The family of David Lunceford would like to thank the Rescue Unit, Calera Police Department, Shelby County department, churches and friends, for the food, help and kindness received during the death of their father.

The family of David Lunceford

Card of Thanks

The family of Oakley S. Vincent wishes to thank everyone for all the prayers, visits, flowers, food and all other acts of kindness shown to us during the illness and loss of our husband and father. A special thanks to Bro. James Chestnutt. May God bless each of you.

The family of Oakley S. Vincent

EMPLOYMENT

Wanted: Housekeeper, cook, companion, fulltime, to live in with family for Shelby Shores home on Lay Lake, call 967-2361 or 669-9574. Excellent references required. 3-15,22c

Nursing assistant needed, one years experience required, North Shelby area. Call Medical Personnel Pool, 870-1757, Diane Lucas. 3-15c

Program Assistant - Agricultural Stabilization and Conservation Service, USDA. Position requires proficiency in typing and use of other office machines. Apply at the Shelby County ASCS Office, Room 103, County Office Building, Columbiana, Alabama - 8 a.m. to 4:30 p.m. Monday thru Friday. Applications will be accepted through March 30, 1984. All qualified applicants will receive consideration for appointment regardless of race, religion, color, national origin, sex, age or political affiliation. 3-15,22,29c

Beauty consultants needed, will train to do color analysis, skin care makeup and non surgical face lifts, call Norma 979-2680. 12-1tfb

REAL ESTATE Career, pre-licensed course -- tuition aid, scholarship available - call for details, First Real Estate, 663-3895, ask for Mahail. 11-10tfb

EMPLOYMENT

A golden opportunity with friendly home parties. Sell the largest line of gifts, toys and home decor in party plan. Openings for managers and dealers. Earn high dealer rebate plus win free trips and cash. Party plan experience helpful. Car and phone necessary. Call collect 1-518-489-8395 or 1-518-489-4429. 3-8,15p

Job Training Partnership Act Program is presently taking applications for free skills training classes and computer operator / clerical - Montevallo, Meat cutting - Alabaster, food service - Calera, truck driver - Montevallo, welding - Columbiana, and construction laborer. Job placement assistance provided. Must be low income residents of Chilton and Shelby Co. Applicants should apply between 8 a.m. and 4 p.m. at the Alabaster State Employment Service, 300 Montevialo Road, Alabaster. For more information call 664-1472. 1-26/3-15c

Be a nurses assistant/ orderly in 8 weeks. Register now! Day and night classes. Alabama Health Care School, 701 South 37th St., Birmingham, AL 251-1950. 3-8tfb

Federal, State & Civil Service jobs now available in your area. Call 1-619-569-8304 for info. 24 hors. 3-8,15,22p

Applications are now being accepted at all U-Tote-M stores. Apply between 8 and 2. 664-1780. 3-1,8,15,22c

Babysitter needed for 7 yr. old, Hours from 6 till 11 or 12 p.m. Must have own transportation. Call 669-6265 after 5 p.m. 3-8h.

Stitchery Lovers - The Creative Circle needs 3 demonstrators in Shelby County. Call Gail 1-904-678-9728 or write 111 Lincolnshire Dr., Niceville, FL 32578. 3-8,15,22,29,4-5,12p

Need someone to clean house on Fridays. Must have own transportation. Call after 6:30 p.m. 663-4376. 3-8,15,22c

Cruise Ship Jobs! Great income potential. All occupations. For information call: 1-312-742-8620 ext. 125. 3-15,22,29,4-5p

Help Wanted: experienced brick mason. Good wages. Call 665-7532. 3-15c

Help wanted: experienced fence installer, 669-9858. 3-15,22c

Central Alabama Music Park will be accepting applications for parking attendants and stage hands on Saturday, March 24, 9 a.m. to 12 noon. No phone calls please. 3-15c

Girl, part-time, Tues. & Fri., to clean apt., have driver's license to drive car shopping. Calera resident only. 668-1754. 3-15c

SERVICES

OLD PHOTOGRAPHS copied. Care and attention to detail using professional copy camera, and polarizing filters, Call Gene Grimes, 665-2651. 2-9tfb

PIANO LESSONS: Available for children and adults, beginners and advance students welcome, 8 years teaching experience, Music Education Degree from Birmingham Southern, call 669-3338. 10-13h

TV & electronic repair, stereos, games, etc. All work guaranteed. 669-6519 after 1 p.m. 3-8,15,22c

For service call Robert Wheeler Appliance Service on refrigerators, washers, dryers, AC, stoves and all makes, 669-4282 shop or 669-4747, home. 9-30tfb

Blackerby Excavating, dozer, loader, backhoe, and dump truck service. Septic tanks installed and repaired, Free estimates. Wallace Blackerby, 678-6905. 3-8tfb

For service on refrigerators, all conditioners, washers, dryers, dishwashers, ranges, etc., call Erskine Hand, 663-7719, 8 a.m. to 6 p.m. tfb

Davis Bldg Co.-New homes, additions , custom built cabinets, repair work of all kinds, back hoe work, septic tanks installed, hauling-dirt, gravel and chirt. 669-6092 or 669-6364.9-22tfb.

Need help cleaning your home, call me, I have references and transportation, 669-4100. 2-4 tfb

Can do any job with Bobcat, light digging, excavating, back filling, Do hauling with dump truck, sand, gravel, chert, topsoil, 663-4456. 3-3tfb

Backhoe and dump truck service - septic tank installed - chert, slag, fill dirt, etc. call Vernon L. Waldrop, 669-7302, Wilsonville, AL 35186. 3-10tfb

Stoudmire Co., Inc.: For service on Plumbing, Electrical, Refrigerators, Washers & Dryers; Certified for Jefferson & Shelby Counties; call 668-1809. 4-28tfb

SERVICES

CONCRETE driveways, basements, patios, walk ways and retaining walls, no job too large or too small, 663-5191. 6-30tfb

Income tax returns prepared. Federal and state short form, special $15 each. Pelham - Alabaster location. Call 663-5543. 2-16/4-12c

I will do general cleaning for houses and apts. 7 years experience, references. 669-4711. 3-1tfb

We do all types of remodeling, room additions, on houses and mobile homes, ceramic tile work, bathrooms, quarry porches, and leaky showers, we sell topsoil. 991-5497. 3-24tfb

27 Years Experience in residential and commercial painting, for quality work and free estimates, call Austin Henley Painting, 669-7515. 8-11tfb

BRIDES! THROWING RICE away is one thing - But throwing money away is something else! Compare our low prices. Compare our beautiful wedding photography. Call Gene Grimes, Wedding Specialist, 665-2651. 11-3tfb

Sand and finish, hardwood floors, painting aand remodeling, also buy used, automobiles, 669-4711. 12-22tfb

Need a plumber? Call SWOPE, Alabaster, at 663-0784. We also cut glass to size and flare and cut pipe. 1-19tfb

UNWANTED hair removed from the arms, face or body (bikini line), Safely and permanently by certified electrologist, Complimentary consultation without obligation, Electrologist Salon, 979-HAIR. 2-2tfb

R&L Excavating: Call us for your land clearing, septic tanks, drive way repair or built, pond or lake work, also dirt moving, Ronnie Lee, 669-6355. 2-23tfb

Honest dependable ladies will clean house and do laundry. References available. 669-7103. 3-15,23c

PHOTOGRAPHY, we do weddings, reunions, home portraits, copy and restoration, sports and more, call now and save, prices are very reasonable, 678-9821. 10-29 tfh

MOBILE HOMES

SELLING YOUR MOBILE HOME? We pay cash, free appraisals, call today, 870-0112. 3-12tfb

Southgate Estates, Hwy 31 South, Pelham, 2 BR mobile homes for rent, 663-7390. 1-24tfb

BOLEE MOBILE HOME PARK, for rent large wooded lots, underground utilities, water, lawn care, garbage pickup furnished, reasonable rates, located four miles north of Montevallo on county highway 22, call 665-2610 or 665-7806. 2-5tfb

MOBILE HOMES WANTED: Cash today, call collect 1-755-7871. 3-25tfb

For sale: 14x80, 3 Br, 2 full baths with garden tub, carpet, excellent condition, 1 acre lot available, must sell, 663-3968, 663-5285. 2-9tfb

10x55, 2 BR furnished mobile home, Okomo Fish Camp, $3000, 668-2741. 3-1,8,15c

Lynn Haven, 12x65, Central A/H, new carpet, stove and refrigerator, nice private lot, $6000, 663-1394, Pelham. 3-8,15,22p

1978 Noble mobile home, 12x50, 2 BR, 1 BA, partly furnished, good condition, reasonable equity and take up payments of $106.76 a month, 669-6897 or 669-7119 after 5 p.m. 3-15h

1975 12x70 LaSalle 2 BR, 2 full baths, step-up kitchen and DR, new carpet, 663-6130. 3-15,22,29c

AUTOMOTIVE

1969 Chevrolet pickup truck. Small V-8 engine. Three speed transmission, long wheel base. A good work truck, $750. 665-4256. 3-15b

Is it true you can buy jeeps for $44 through the U.S. government? Get the facts today! Call 1-312-742-1142, ext. 9036-A. 2-2,16,3-1,15p

1972 Plymouth Satellite, 318 V-8 engine. Automatic transmission, air conditioned, stereo. Runs, drives good. $795, 665-4256. 3-15b

For sale: 1972 Chevy, 4 whl dr. K5 Blazer, 669-6508. 3-8,15,22,29c

For sale: Datsun Classic 260-Z, $3850 includes air, new carbs, struts, radio AM/FM/CB/8T, 665-1591. 3-8,15,22c

AUTOMOTIVE

1976 Datsun B-210. Four cylinders, automatic transmission. Runs good $995. Call 665-4256. 3-15b

For sale: '69 Camaro Z-28, original restored, $6995, 967-1517. 3-15,22,29c

'78 Celica GT liftback, 5 spd, great shape, $3200, 425-8329. 3-15,22c

1973 Dodge Monaco. V-8, automatic transmission. Clean. Runs good. $750. 665-4256. 3-15b

1976 Camaro, 305 V-8, A/C, PS, PB, auto, runs good, AM/FM 8 track, 663-2785 after 6 p.m. 3-15c

1976 AMC Hornet X. Six cylinders, three-speed on the floor, air conditioning, new tires. Runs great! $1,850. 665-4256. 3-15b

BUSINESS

Begin at home, full or part-time. Ideal for husband and wife team. Call 665-2651. No obligation. No information over the telephone. Lets have coffee and talk. 3-1tfb

ANNOUNCEMENTS

Pi Jemba Tack & Gift Shop, Now Open from 10 a.m. - 4 p.m. Mon.-Fri., County Road 26, Columbiana, 663-3545, 664-1129. 1-5/3-29b

New Credit card! Nobody refused! Also Visa/ Mastercard. Call 805-687-6000, Ext. C-1836. 2-23,301,8,15p

Exercise classes are being held in Columbiana. We also will be meeting at the track. For more information: 669-4209. 3-1,8,15c

Macedonia Baptist Church is accepting donations for the cleaning and care of the cemetery grounds. If you have relatives buried there and would like to help, make checks payable to Macedonia Cemetery Fund, or contact Jimmy Pickett, 665-2154, or any of the deacons. Send checks to Macedonia Cemetery Fund, c/o Jimmy Pickett, Rt. 4, Box 126, Montevallo, AL 35115.3-8/4-26c

The Pelham Youth Football Association needs cheerleader sponsors. Contact Claudia McNeely, 664-1959. 3-15,22,29,4-5c

MEMORY

IN LOVING MEMORY OF
GLADYS M. LAWLEY

In loving memory of Gladys M. Lawley who died one year ago, March 9, 1983.

We miss you... your kind words and actions, the love you always shared with us, and mostly your smile.

Our loss is truly Heaven's gain.

Children & Grandchildren

IN LOVING MEMORY OF
GAINES P. FARMER

In loving memory of Gaines P. Farmer, who passed away 2 years ago today, March 19, 1982.

I wander to your grave and put flowers on with special care.

No one knows the heartaches I bear as I walk away and leave you there.

I love you and we miss you.

Mother and Family

AIR COMPRESSORS
2 hp 22 gal. heavy duty
5 hp. 60 gal. industrial model.
Must sell! Bargain Price!
631-5414

LET US BUY OR SELL YOUR LAND AT TOP PRICES
Westervelt Land Company, Inc.
669-4666
1400 River Road, N.E.
Tuscaloosa, AL 35404

JACK'S
IS GROWING AGAIN
We have opened 2 new locations at:
4617 Hwy. 280 East
&
2520 Rocky Ridge Rd.
We are looking for good people to join the Jack's family. We are now hiring Assistant Managers, Counter Help & Kitchen Help.
Apply at the above locations. Between 2 p.m. to 5 p.m. Mon. through Sun. You'll be glad you did!
An Equal Opportunity Employer M/F

JOBS
CARS
APARTMENTS
REAL ESTATE
PLUG INTO CLASSIFIEDS

• Heavy Equipment Hauling • Custom Bulldozer Work •
• Land Clearing • Site Grading • Ponds & Lakes Built •
Charles R. Burgess Excavating
Telephone: 665-4602 665-2802
72 Shoshone Drive, Montevallo, AL 35115

SINGER
EASTWOOD SEWING CENTER
Birmingham's Largest Volume Sales & Service Center
Over 18 years at same location!
IN STORE AUTHORIZED SINGER PROFESSIONAL FACTORY SERVICE... WE ALSO SERVICE ALL OTHER MAKES AND MODELS!
ALL SALE PRICES OF SINGER PRODUCTS ARE HONORED AT THIS LOCATION!
SINGER APPROVED DEALER
*A Trademark of The Singer Company
TRADE IN'S ACCEPTED — CONVENIENT CREDIT PLANS
822-3337 OR 879-7801
CHARGE IT
INSIDE EASTWOOD MALL BETWEEN YIELDINGS & NEWBERRYS
MasterCard VISA American Express SINGER Credit Plan

ROACHES? RATS? MICE?
special price - 1 TREATMENT $25.00
EACH ADDITIONAL TREATMENT $15.00
1 FLEA TREATMENT $35.00
NO CONTRACT REQUIRED
FREE TERMITE INSPECTION
CALL
PESTCO EXTERMINATING CO.
668-0128 or 744-0030
WE WORK SATURDAYS

Scott-Long Realty
215 No. Main St.
MONTEVALLO
Equal opportunity housing.
1 & 2 Bedroom, unfurnished apartments in Montevallo.
$185 to $220 per month
Low to middle income.
Permanent residents.
Please apply at the office.

IRAs
PAYING
12%
CALL
OLGA MARTIN
668-2503 or 668-0748

VINCENT ESTATES
3-4 acre lots
•12% financing
•Beautiful wooded lots
•City water, power & phone
•Great mobile home sites
•Priced at $2500 per acre
•Low down payment
•Off Co. Hwy 25
STRICKLAND REALTY INC.
979-1335

SUBSCRIBE TODAY!
669-3131
SHELBY COUNTY REPORTER
Now you can get Wednesday delivery at a $6.00 savings off the newsstand price!
P.O. Box 947 COLUMBIANA, AL 35051
NAME_____
ADDRESS_____
CITY, STATE, ZIP_____
☐ NEW SUBSCRIPTION
☐ RENEWAL
SUBSCRIPTION RATES:
$7 for one year (in-state)
$13 for 2 years
$15 for out-of-state

Cahaba Pressure Treated Forest Products
Route 1 - Brierfield, Alabama 35035
OFFICE 926-9888
Pressure Treated Forest Products
Post - Poles - Lumber - Industrial Lumber
ALL SIZES AND LENGTHS
8 Miles South of Montevallo
WE DELIVER

Alabama's Finest
GREENPARK SOUTH
Pelham
We offer large wooded lots, clubhouse, swimming pool, tennis, playground, walk to school. Cable TV and day care available.
Office hours: Mon.-Sat. 9-5
Sundays, 1-5
988-4051

INSTRUCTION
LEARN TO DRIVE TRACTOR-TRAILER
AS SEEN ON TV
NO EXPERIENCE NEEDED! We train MEN and WOMEN. No need to quit present job. Full or Part-time training. DOT Certification. Placement Dept.
ALLIANCE
TRACTOR-TRAILER TRAINING CENTERS
McDONOUGH, GA
Call Toll Free Anytime
1-800-334-1203

Alabaster
NIGHT CHILD CARE PROGRAM
11:30 p.m., Monday-Friday
State Licensed
516 6th Ave. S.W.
2 blocks So. of Alabaster Shopping Ctr. Located on Thompson bus line
663-6162, 663-7253

LAKES BUILT LAND CLEARED
GENERAL GRADING
CALL
ERNEST FALKNER, JR.
669-6307

LOG HOME SALES INCREASING 53% PER YEAR
Lincoln Log Homes combine the natural beauty, low cost and energy efficiency of logs with solar and fireplace TOTAL home heating.
Manufacturer of Lincoln Log Homes is seeking district dealers to establish retail sales within a protected territory.
Unlimited Income Potential
FEATURING:
• Quality Log Home packages that retail for $8.50 per sq. ft.
• USSI "Maxi-Mini" solar and fireplace total home heating system that can cut utilities up to 60%; installed for under $6,000.
• Exclusive "Weather Lok" log corners.
• Solid, 8" uniform, treated logs.
• L.L.H. trains each dealer to insure success.
INVESTMENT 100% SECURED BY MODEL HOME
Individual selected must have ability to purchase or mortgage a $17,000 model home. Call Mr. Johnson (704) 932-6151 COLLECT! Lincoln Log Homes, 6000 Lumber Lane Kannapolis, N. C. 28081,

Annexation, stop sign petitions receive Pelham approval

by Fred Guarino

Residents of Chatham Court in Deer Springs are on their way to being annexed into Pelham.

Residents of Pelham's Indian Hills subdivision will soon have a means to help deter speedsters on Indian Hill Road.

Pelham residents who want to eat Jack's Hamburgers will soon find it no longer necessary to drive to Alabaster.

And... Pelham library board members will soon be able to make plans for moving their facility into the city's new annex building.

All these projects were announced or started at Pelham council meeting Monday night.

Upon receipt of a petition, signed by 15 residents of Chatham Court, Councilman R.E. 'Ray' Hamilton moved that an annexation election be sought for that section of Deer Springs.

Considering that all but one resident of Chatham Court signed the annexation request, Hamilton moved that police and fire protection be provided immediately.

The motion passed unanimously and will provide Chatham residents those city services until their annexation fate is decided by vote.

Hamilton said the annexation will end problems now facing Pelham police and fire officials such as trying to determine exactly what parts of that area are already in the city's limits when calls for help come.

Mayor Burk Dunaway said the next steps to be taken will be advertisement of the proposition, introduction of a bill by the state legislature and a vote by Chatham residents.

Three Indian Hills residents were ready to defend their petition for a three-way stop sign at the intersection of Indian Hill Road and Chippewa Lane.

Last Monday night marked the second time in six months that a petition for that purpose had been presented.

Cheryl Francis told the **Reporter** that traffic conditions on the road were a detriment to children who have a tendency to play where cars come off a hill at 45 mph.

"One lady won't even cross the street to get her mail, she's so afraid," Francis said.

T.E. Falkner said the last time he sought a stop sign for the location, the city only approved two 25 mph speed limit signs.

Dan Walding said the road is dangerous, and noted that it is the only access to the north side of Chadawood and Chandalar.

The three presented their petition Monday night and won their say without a contest. Councilman K.O. Maynard moved that the request be granted, and it passed without opposition.

An application for a change of ownership for Frogg's Lounge wás approved for Buddy Kittrell of the Pig N' Whistle. Dunaway used the chance to drop a bomb of an announcement for hamburger fanciers.

Dunaway said Kittrell has already leased the Pig N' Whistle property to Jack's Hamburgers for a restaurant to be opened by May 1.

Library chairman Myla Bryars, asked the council what steps should be taken toward moving the city's library into the new health building next door.

Councilwoman Beverly Hall said she would meet with Bryars, library board members, and city engineer Paul Yeager this week to start drawing plans.

Dunaway told Bryars that the city already has the necessary heating equipment for the new library, and that the city council meeting room air conditioner will be given to the cause. He said units now serving to cool the rest of city hall can do the job for the meeting room.

Dunaway and Hall both suggested that layout of the new library be decided before the location of plumbing and heating equipment is located.

Dunaway also reported that while in Washington, D.C. last week, he and city council members met with Congressman Richard Shelby and Alabama's two U.S. Senators to discuss the flooding problems of Bishop Creek, and expanded sewerage facilities for the city.

"We bent their ears awhile," he said. "Maybe something will come of it."

Track bill goes to committee

The bill that proposes building a dog racing track in Pelham has been assigned to the Ways and Means Committee in the House of Representatives.

Rep. John Tanner of Pelham told the Reporter Tuesday that he expects the bill will be reported out of the committee, and be voted on by the House. He would not speculate on when this would occur, saying it may be next week or any time later in the legislative session.

Bills relating to horse and dog tracks in other parts of the state have also been assigned to the Ways and Means Committee, he said.

Scholars from Columbiana, Riverchase, Thompson win

Which Shelby County middle school boasts the smartest kids on a purely academic basis?

That question recently proved almost impossible to answer. While Riverchase won the eighth grade division of the annual Shelby County Middle School Scholars Bowl competition, Wednesday, March 7, Columbiana won the seventh grade division and Thompson won the sixth grade category.

In addition, each school including Calera, Chelsea, Montevallo, Riverchase and Vincent, produced its own share of winners.

There were not only winning teams for each grade over-all; but there were top scorers for each winning team, top scorers for each grade over-all and top scorers for each grade at each school.

Winning over-all honors for the eighth grade were Riverchase team members Sam Chestnut, Jeff Moore, Bart Lester, Bryan Jackson, Carrie Vincent, Julie Bullard, Michelle Colvin and Eric Smith. The top scorer of that team was Jackson.

Taking over-all honors for the seventh grade were Columbiana students Susan Stone, Morgan Mann, Jason Reid, Varenda Jones, Charity Martin, Donna Beasley, Vickie Wheeler and Angie Bryant. Stone was the top scorer of that team.

Going away with over-all for the sixth grade were Thompson students Max Jones, Jason Horton, Andy Beck, Steven Jones, Ryan Luster, and Tiffany Prater. Max Jones was the top scorer not only for that team but for the entire scholar's bowl with 350 points.

Over-all score leaders for each grade were as follows:

Sixth grade: Max Jones of Thompson, first; Neal Hutchens of Chelsea, second; Jill Lawley of Montevallo, third; and Jamie Roberts of Montevallo, fourth.

Seventh grade: Susan Stone of Columbiana and Randy Dewberry of Riverchase, first; Ky MacPherson of Montevallo, second; Ben Larken of Chelsea, third; and Ryan Livengood of Thompson, fourth.

Eighth Grade: Keith Ayers of Vincent, first; Dan Davis of Chelsea, second; Mike Mieure of Montevallo, third; Daniel Potter of Montevallo and Bryan Johnson of Riverchase, fourth.

The high scorers for each grade at each school were as follows:

Eighth grade: Keith Ayers of Vincent, Dan Davis of Chelsea, Mike Mieure of Montevallo, Bryan Jackson of Riverchase, Chris Perkins of Thompson, Greg Peoples of Calera, and Ben Roberts of Columbiana.

Seventh grade: Susan Stone of Columbiana, Randy Dewberry of Riverchase, Ky MacPherson of Montevallo, Ben Larkin of Chelsea, Ryan Livengood of Thompson, Stewart Stone of Vincent, and John Gilliam of Calera.

Sixth grade: Max Jones of Thompson, Neal Hutchens of Chelsea, Jill Lawley of Montevallo, Shawn Lindsey of Riverchase, Melissa Franks of Calera, Catherine Moore of Columbiana, and Lemuel Goss of Vincent.

Deadline nears for crop insurance

March 31 is the deadline to apply for crop insurance for corn, cotton, grain sorghum and soybeans in Shelby County.

According to Richmond P. Morrow, District Director for the Federal Crop Insurance Corporation (FCIC), coverage is available for the unavoidable loss of production resulting from adverse weather conditions, wildlife, earthquake, or fire.

"Three coverage levels (50, 65, or 75 percent) are available for insurance protection. Additionally, FCIC offers three optional price elections for valuing production lost or damaged," Morrow said.

"To assist producers, the FCIC will cost-share up to 30 percent of the cost of carrying insurance. For more information about the program, producers should contact an authorized crop insurance agent," Morrow said.

Helena lowers charge from DUI to speeding

The City of Helena has lowered DUI charges to speeding charges in a case against an Alabaster resident.

Dave Caldwell, 26, of Alabaster, was arrested February 4, 1983 on charges of DUI and attempting to elude an officer. He appealed the city case to circuit court, demanding a jury, but his appeal was dismissed last month, returning his case to the city.

The city, according to Caldwell and police Chief Ray Rollan, dropped the DUI charges, and charged him a $150 speeding fine for doing 46 mph in a 40 zone. The city found him guilty of speeding at its last court session, two weeks ago.

Rollan said the speeding fine was higher than usual because Caldwell scored .095% on an alcohol test.

Caldwell said he doesn't drink and police wouldn't let him take the test when he was arrested.

He said he is considering legal action against the city.

Equipment controversy arises

Continued from page 1

unit and that of Thompson Tractor Company than break-out force. He said the Caterpillar outperformed the Money model.

When commissioners learned that accepting a bid on any unit not meeting specifications would violate bid laws, Thompson Tractor won the case.

According to the county attorney and Ray, the only other option would have been to reject all bids and write new specifications.

"What has been accomplished by the specifications written," Ray added "is the smallest, least expensive unit to do the job."

Commissioner John Ames saying he had "no intentions of letting the county engineer lower specifications," moved the Caterpillar 963 unit be accepted.

Davenport seconded the motion saying, "I feel I have no other choice."

Local death notices

JANIE W. COLE

Seventy-nine year old Janie W. Cole of Mableton, Ga. died at Parkway Hospital in Georgia on March 5.

She is survived by a sister, Mildred W. Pinkerton, also of Georgia.

Graveside services were held March 7 at Pine Lawn Memorial Gardens.

MARGARET J. MILLER

Margaret J. Miller, 64, of Calera, died March 5 at Shelby Medical Center.

She is survived by her husband, Leonard Miller; sons, Roice and Larry Webb of Forest Park, Ga., Leon Webb of Louisville, Kentucky., Lavonne Webb of Decatur, Ga., and Edwin Miller of East Point, Ga.; a daughter, Janice Vaughn of Merrietta, Ga.; four brothers; four sisters; 14 grandchildren, and one great-grandchild.

Funeral services were held March 7 at Bolton-Brown Funeral Home Chapel, with interment in Old Rock Springs Cemetery.

OAKLEY VINCENT

Oakley Vincent, 73, died March 8 at his Columbiana home.

He is survived by his wife, Thelma B. Vincent; a son, Oakley Glenn Vincent of Columbiana; daughters, Virginia McFall of Tennessee, and Mamie and Rachel Vincent, both of Columbiana; brothers, Aaron, William and Wilburn Vincent, all of Birmingham, Sam Vincent of Opelika, and Harry Vincent of Texas; a sister, Celia Bass of Birmingham.

Funeral services were held March 10 at Bolton-Brown Funeral Home Chapel, with burial in Wilsonville Cemetery.

DAVID G. LUNCEFORD

Calera resident David G. Lunceford, 63, died March 8 at his home.

He was a member of Northside Baptist Church, and was a U.S. Air Force veteran of World War II.

He is survived by his wife, Helen Goodwin Lunceford; sons, Larry G. and Donald L. Lunceford, both of Calera, David M. Lunceford of Randolph; daughters, Carolyn Tucker and Marlene Cross, both of Calera, Sharon Layton of Wilton, Paulette Shelton of Titus, and Kay Graham of Clanton; 18 grandchildren, two step-grandchildren, and one great-grandchild; brothers, Bo Lunceford of Detroit, Ortez Lunceford of Tuscaloosa; sisters, Erline LeSuere, Grace Jones and Shirley Miklic of Tuscaloosa, Edna Warren of Birmingham, Wilda Hughes of Clanton, Agnes Alexander of Detroit, and Gwen Milner of Greensboro.

A military funeral service was held March 10 at Northside Baptist Church, with interment in Shelby Memory Gardens.

WILLIAM A. MAXEY

William Arthur Maxey, 96, of Rt. 3, Montevallo, died March 7 at Shelby Medical Center.

He is survived by a daughter, Geneva M. Byrd of Wilton; sisters, Jesse M. Nester and Jackie M. Thomas, both of Macedonia, Mississippi; three grandchildren, six great-grandchildren, and five great-great grandchildren.

Graveside services were held March 9 at Montevallo Cemetery.

BESSIE LEE GOGGINS

Bessie Lee Goggins, 87, of Rt. 5, Montevallo, died March 7 at Shelby Medical Center.

She is survived by sons Albert J. and Monroe D. Goggins, both of Alabaster, Charles E. Goggins of Montevallo; 14 grandchildren, 25 great-grandchildren, and one great-great grandchild.

Funeral services were held March 9 at Hoffman-Rocko Chapel, with burial in Ryan's Cemetery.

J.C. HOWARD

Seventy-five year old J.C. Howard of Sterrett died March 9 at his home.

Mr. Howard is retired from Hannah Steel of Birmingham.

He is survived by wife, Ola Howard; a son, Jimmy Ray Howard of Sterrett; daughters, Martha Sue Partridge and Sandra Gail Howard, both of Sterrett, and Agatha Guledge of Dunnavant; nine grandchildren, seven great-grandchildren; brothers, Earl and Tearl Howard, both of Pell City; sisters, Ada Hollis of Pell City, and Jeannie Brasher of Leeds.

Funeral services were held March 11 at Sterrett Church of God of Prophecy, with burial in the adjoining cemetery.

MAMIE A. HILL

Eighty-eight year old Mamie A. Hill of Wilsonville died March 11 at Briarcliff Nursing Home.

She is survived by several nieces, nephews, and cousins.

Funeral services were held March 13 at Wilsonville Baptist Church, with burial in Wilsonville City Cemetery.

GULF STATES PAPER CORPORATION
1884 QUALITY COUNTS 1984 CENTENNIAL

100 CELEBRATING YEARS OF PROGRESS

A TRADITION OF GROWTH IN ALABAMA AND THE NATION

Founded in 1884, Gulf States brought the modern paper industry to Alabama in the 1920s. Even during the Great Depression we continued to grow. In the years that followed, expansion was a continuing process. Today, we're a national company with facilities in eight states – but our home and our heart is in Alabama. Land holdings, forestry, manufacturing and service operations in 21 Alabama counties are all a part of Gulf States as we enter our second century and plan for an even brighter future tomorrow.

DIVERSIFIED FOR STABILITY – THE GULF STATES NETWORK

In addition to major land holdings throughout West Central Alabama, a pulp and paperboard mill in Demopolis and a folding carton plant in Maplesville, the Gulf States family of products and services includes such names as Westervelt Land Company, Moldwood Products Company, Composite Reinforcements, Westervelt Tree Company, Log Industries, Erosion Control Systems, Loper Lumber Company, NorthRiver, Timber Managers Company, Westervelt Hunting Lodge, Cosmos Tablet Company and The Warner Collection.

WE'RE PROUD TO BE A PARTNER IN PROGRESS WITH ALABAMA AND SHELBY COUNTY

Gulf States PAPER CORPORATION

NATIONAL HEADQUARTERS
P.O. BOX 3199
TUSCALOOSA, ALABAMA 35404
(205)553-6200

... WHERE PROGRESS IS THE PRODUCT OF DIVERSITY

X-tra Section

Shelby County Reporter

Covering the news since 1843

Valley students take over city

So, you think Burk Dunaway is mayor of Pelham, D.O. Watson is police chief, and Bill Bryars is fire chief? You're right, but...

When Monday rolls around -- officially proclaimed 'Pelham Youth Government Day' -- fifth graders from Valley Elementary School will have their day in city hall.

In observance of the occasion, fifth graders at Valley have elected Mark Bridges as honorary mayor, Chris Joyner as police chief, and Jeff Trammell as fire chief.

Other student 'officials' include council members Colin McKern, Mike Dunaway, Laura Vanderwall, Lisa Troncale and Slade Holladay; city clerk Tawana Anderson and city engineer Kirk Creel. A librarian is to be appointed.

The event is the culmination of the course 'LAW... The Language of Liberty,' which the 135 fifth graders have been studying.

According to a proclamation signed last week by real mayor Dunaway, the days activities will include morning tours of the new community park, city hall, the new library and city support facilities. City department heads will also speak to the students in the council chambers.

The student officers will attend a special luncheon with city officials, principal Dr. Norma Rogers, fifth grade teachers, and chamber of commerce president Tom Lloyd.

The regular, 6:30 p.m. council meeting Monday night will be somewhat irregular. The student officials will take part in the business meeting and be presented honorary certificates.

"It is essential that our students have a better understanding of the workings, duties, and responsibilities of our city government," Dunaway wrote in the proclamation. He said the special day is "tribute to the Pelham educational system, its principal, teachers staff and students."

Obesity -- conquering a big problem

by Shelba Nivens

"When you are overweight, you either laugh a lot or cry a lot. So, I learned to laugh and make fun of myself," recalled Deloris Foster of Columbiana.

But there came the time when she realized she had to do something about her problem because it was having adverse effects on her entire life.

She found that obesity can cause a person to become mentally, physically and spiritually handicapped, she said.

As a minister's wife, she had enjoyed many opportunities to meet people and make new friends. She had no qualms about standing before people to teach. She enjoyed sewing and wearing fashionable clothing.

But after she grew from a size 10 dress to a size 24½, she no longer cared to sew. She dreaded going out where people could see her. She felt she was setting a poor example as a Christian because her body stated that she was out of control.

"I couldn't even cross my legs," she recalled. "My kids had to tie my shoes for me."

Today, after losing 120 pounds, she can easily bend to tie her own shoes. And once again, she enjoys wearing pretty clothes, meeting people and doing public speaking.

Foster said that in order to conquer her weight problem, she had to accept full responsibility for being overweight and take steps to do something about it.

She also had to learn new behavior habits and change some attitudes about food.

"America has become too obsessed with food," she said. "Food is a sign of reward, hospitality and celebration, but we abuse it."

"We start off using it as a reward with children," she continued. "We say 'be good and I'll give you candy.' To show hospitality, we say 'Come over and I'll bake a cake.' Then we celebrate birthdays, anniversaries, etc. by baking another cake."

She recalled that once she tried to have the best-looking the best-tasting dish at every church and social dinner. She loved cooking big meals. She was intrigued by cookbooks.

But, all that changed.

She gave up cooking sweets, fried foods, other fats, and empty-calorie foods. She baked, broiled or roasted her food and greatly reduced portion size. It was hard to do, she said, but gradually her taste buds changed. "I can hardly believe I like broiled fish now," she said.

She added that now she can eat whatever she wants, even sweets, as long as she controls her portions.

At first, she cooked separate meals for herself and her family. Gradually, she introduced her new method of cooking to the whole household. "If you find an eating program that has a wide variety of foods and is nutritious, you can stay with it," she said.

She noted that a good exercise program is also important to her weight control program.

Snacks are the things she cannot resist eating -- and eating -- when they are available. So, she told her family that she would no longer buy them. If they wanted snacks they could eat them away from home.

Support from other people is also very impor-

Continued from page X-13

120-pound difference

Deloris Foster demonstrates the difference 120 pounds can make inside a pair of dress slacks. To lose that much weight, she said, took changing her old eating habits -- which she demonstrates in the old picture of herself at the right. (photo on left by Shelba Nivens, photo on right special to the Reporter)

Armstrong's

Anything Goes!

... the first Tough-Duty™ carpet for active families

TEN YEAR WARRANTY
AGAINST CRUSHING & MATTING

March Special.....25% Off

* * * * * * * * * * * * * * * * * * * *

Other Armstrong Specials:
★ Style 15 Supreme ★
★ Style 600 ★

$12.95 Completely Installed

Both Sale Fabrics are Heavy, Carved, Tone on Tones for Durability!
- 5 year warranty -

Armstrong floor fashion center.

Introducing...
Shelby County Distributor

RICHARD'S PAINT CO.

INTERIOR - EXTERIOR PAINT SALE

•Vinyl Acrylic Wall Guard
White 6500
Off-White 65-310
Reg. 7.30
Now $4.65

•Semi-Gloss Enamel
White 5-444
Off-White 5-4310
Reg. 11.90
Now $8.50

Carpet Outlet
Your choice for Flooring Excellence
663-4393

Vinyl & Hardwood

Hwy 31 South ½ Mile North of Pelham Wal-Mart

HOOVER HAZIT
1595 Montgomery Highway
USED CAR SPECIALS

IMPORTS

'84 TOYOTA, Van Wagon, L.E., Loaded $15,995
'84 TOYOTA, Celica G.T.S, Tu-tone, loaded $13,995
'84 TOYOTA Camper 4-Dr, Auto, Air, Cruise $10,695
'83 TOYOTA Cressida Wagon, Full power $12,295
'83 MAZDA RX-GSL, Roof, leather, 5-spd $11,295
'83 TOYOTA Celica G.T., L/B, Roof, 5-spd, etc $10,495
'83 TOYOTA Tercel, 4-Dr., auto, air $7895
'83 TOYOTA Tercel SR-5, 5-spd, AM/FM $6995
'83 HONDA Civic Wagon, auto, AM/FM $6995
'83 MAZDA 626 lux, L/B, 5-spd, Turing $10,995
'82 DATSUN 200-SX, L/B, S.L. Pack $8295
'82 TOYOTA Corolla Wagon, Auto, Air, PS $6995
'82 DATSUN 200-SX, 2-Dr., Auto, Air $6995
'82 TOYOTA Tercel SR-5, AM/FM $6795
'82 TOYOTA Celica G.T., L/B, Roof $9150
'82 TOYOTA Corolla, 4-Dr., 5-spd, A/C $6795
'82 TOYOTA Celica G.T. L/B, Auto, A/C $8895
'81 TOYOTA Corolla L/B, Roof, 5-spd, etc $5895
'81 TOYOTA Celica G.T., 5-spd, A/C $7595
'81 DATSUN 510 Wagon, 5-spd, A/C $4895
'80 TOYOTA Corolla SR-5, L/B, A/C, stereo $5395
'80 TOYOTA Corolla Wagon, 5-spd, A/C $5295
'79 TOYOTA Corolla, 5-spd, A/C $3995
'79 TOYOTA Celica, 5-spd, roof, A/C $5695
'78 MAZDA, G.L.C., 5-spd, A/C $1995
'77 DODGE Colt, 5-spd $1995
'77 TOYOTA Camper, sleeps 6, stove, refrigerator $6295

DOMESTICS

'83 CAMARO Z-28, T-top, etc $11,295
'82 CHEV. Monte Carlo, one owner $6995
'81 CHEV. Citation, 2-Dr., Auto, A/C $4895
'81 CHEV. Monte Carlo, Buckets, Tu-tone $6495
'80 FORD Mustang, Auto, A/C, Sharp $4995
'80 CAMARO Berlinetta, one owner $5995
'79 LEBARON Wagon. Loaded $4994
'78 BUICK Le Sabre, 2 Dr., Nice $3995

TRUCKS

'82 CHEV. S-10 SPORT $6995
'81 TOYOTA DIESEL, A/C $4995
'80 TOYOTA 4X4, SWB, Sharp $6995
'77 TOYOTA LWB, 5-spd, A/C $3295

HOOVER TOYOTA
Birmingham's Largest Selection of Like-New Imports
Bank Financing Available
823-3720

Annexation, stop sign petitions receive Pelham approval

by Fred Guarino

Residents of Chatham Court in Deer Springs are on their way to being annexed into Pelham.

Residents of Pelham's Indian Hills subdivision will soon have a means to help deter speedsters on Indian Hill Road.

Pelham residents who want to eat Jack's Hamburgers will soon find it no longer necessary to drive to Alabaster.

And... Pelham library board members will soon be able to make plans for moving their facility into the city's new annex building.

All these projects were announced or started at Pelham council meeting Monday night.

Upon receipt of a petition, signed by 15 residents of Chatham Court, Councilman R.E. 'Ray' Hamilton moved that an annexation election be sought for that section of Deer Springs.

Considering that all but one resident of Chatham Court signed the annexation request, Hamilton moved that police and fire protection be provided immediately.

The motion passed unanimously and will provide Chatham residents those city services until their annexation fate is decided by vote.

Hamilton said the annexation will end problems now facing Pelham police and fire officials such as trying to determine exactly what parts of that area are already in the city's limits when calls for help come.

Mayor Burk Dunaway said the next steps to be taken will be advertisement of the proposition, introduction of a bill by the state legislature and a vote by Chatham residents.

Three Indian Hills residents were ready to defend their petition for a three-way stop sign at the intersection of Indian Hill Road and Chippewa Lane.

Last Monday night marked the second time in six months that a petition for that purpose had been presented.

Cheryl Francis told the **Reporter** that traffic conditions on the road were a detriment to children who have a tendency to play where cars come off a hill at 45 mph.

"One lady won't even cross the street to get her mail, she's so afraid," Francis said.

T.E. Falkner said the last time he sought a stop sign for the location, the city only approved two 25 mph speed limit signs.

Dan Walding said the road is dangerous, and noted that it is the only access to the north side of Chadawood and Chandalar.

The three presented their petition Monday night and won their say without a contest. Councilman K.O. Maynard moved that the request be granted, and it passed without opposition.

An application for a change of ownership for Frogg's Lounge was approved for Buddy Kittrell of the Pig N' Whistle. Dunaway used the chance to drop a bomb of an announcement for hamburger fanciers.

Dunaway said Kittrell has already leased the Pig N' Whistle property to Jack's Hamburgers for a restaurant to be opened by May 1.

Library chairman Myla Bryars, asked the council what steps should be taken toward moving the city's library into the new health building next door.

Councilwoman Beverly Hall said she would meet with Bryars, library board members, and city engineer Paul Yeager this week to start drawing plans.

Dunaway told Bryars that the city already has the necessary heating equipment for the new library, and that the city council meeting room air conditioner will be given to the cause. He said units now serving to cool the rest of city hall can do the job for the meeting room.

Dunaway and Hall both suggested that layout of the new library be decided before the location of plumbing and heating equipment is located.

Dunaway also reported that while in Washington, D.C. last week, he and city council members met with Congressman Richard Shelby and Alabama's two U.S. Senators to discuss the flooding problems of Bishop Creek, and expanded sewerage facilities for the city.

"We bent their ears awhile," he said. "Maybe something will come of it."

Track bill goes to committee

The bill that proposes building a dog racing track in Pelham has been assigned to the Ways and Means Committee in the House of Representatives.

Rep. John Tanner of Pelham told the Reporter Tuesday that he expects the bill will be reported out of the committee, and be voted on by the House. He would not speculate on when this would occur, saying it may be next week or any time later in the legislative session.

Bills relating to horse and dog tracks in other parts of the state have also been assigned to the Ways and Means Committee, he said.

Scholars from Columbiana, Riverchase, Thompson win

Which Shelby County middle school boasts the smartest kids on a purely academic basis?

That question recently proved almost impossible to answer. While Riverchase won the eighth grade division of the annual Shelby County Middle School Scholars Bowl competition, Wednesday, March 7, Columbiana won the seventh grade division and Thompson won the sixth grade category.

In addition, each school including Calera, Chelsea, Montevallo, Riverchase and Vincent, produced its own share of winners.

There were not only winning teams for each grade over-all; but there were top scorers for each winning team, top scorers for each grade over-all and top scorers for each grade at each school.

Winning over-all honors for the eighth grade were Riverchase team members Sam Chestnut, Jeff Moore, Bart Lester, Bryan Jackson, Carrie Vincent, Julie Bullard, Michelle Colvin and Eric Smith. The top scorer of that team was Jackson.

Taking over-all honors for the seventh grade were Columbiana students Susan Stone, Morgan Mann, Jason Reid, Varenda Jones, Charity Martin, Donna Beasley, Vickie Wheeler and Angie Bryant. Stone was the top scorer of that team.

Going away with over-all for the sixth grade were Thompson students Max Jones, Jason Horton, Andy Beck, Steven Jones, Ryan Luster, and Tiffany Prater. Max Jones was the top scorer not only for that team but for the entire scholar's bowl with 350 points.

Over-all score leaders for each grade were as follows:

Sixth grade: Max Jones of Thompson, first; Neal Hutchens of Chelsea, second; Jill Lawley of Montevallo, third; and Jamie Roberts of Montevallo, fourth.

Seventh grade: Susan Stone of Columbiana and Randy Dewberry of Riverchase, first; Ky MacPherson of Montevallo, second; Ben Larken of Chelsea, third; and Ryan Livengood of Thompson, fourth.

Eighth Grade: Keith Ayers of Vincent, first; Dan Davis of Chelsea, second; Mike Mieure of Montevallo, third; Daniel Potter of Montevallo and Bryan Johnson of Riverchase, fourth.

The high scorers for each grade at each school were as follows:

Eighth grade: Keith Ayers of Vincent, Dan Davis of Chelsea, Mike Mieure of Montevallo, Bryan Jackson of Riverchase, Chris Perkins of Thompson, Greg Peoples of Calera, and Ben Roberts of Columbiana.

Seventh grade: Susan Stone of Columbiana, Randy Dewberry of Riverchase, Ky MacPherson of Montevallo, Ben Larkin of Chelsea, Ryan Livengood of Thompson, Stewart Stone of Vincent, and John Gilliam of Calera.

Sixth grade: Max Jones of Thompson, Neal Hutchens of Chelsea, Jill Lawley of Montevallo, Shawn Lindsey of Riverchase, Melissa Franks of Calera, Catherine Moore of Columbiana, and Lemuel Goss of Vincent.

Deadline nears for crop insurance

March 31 is the deadline to apply for crop insurance for corn, cotton, grain sorghum and soybeans in Shelby County.

According to Richmond P. Morrow, District Director for the Federal Crop Insurance Corporation (FCIC), coverage is available for the unavoidable loss of production resulting from adverse weather conditions, wildlife, earthquake, or fire.

"Three coverage levels (50, 65, or 75 percent) are available for insurance protection. Additionally, FCIC offers three optional price elections for valuing production lost or damaged," Morrow said.

"To assist producers, the FCIC will cost-share up to 30 percent of the cost of carrying insurance. For more information about the program, producers should contact an authorized crop insurance agent," Morrow said.

Helena lowers charge from DUI to speeding

The City of Helena has lowered DUI charges to speeding charges in a case against an Alabaster resident.

Dave Caldwell, 26, of Alabaster, was arrested February 4, 1983 on charges of DUI and attempting to elude an officer. He appealed the city case to circuit court, demanding a jury, but his appeal was dismissed last month, returning his case to the city.

The city, according to Caldwell and police Chief Ray Rollan, dropped the DUI charges, and charged him a $150 speeding fine for doing 46 mph in a 40 zone. The city found him guilty of speeding at its last court session, two weeks ago.

Rollan said the speeding fine was higher than usual because Caldwell scored .095% on an alcohol test.

Caldwell said he doesn't drink and police wouldn't let him take the test when he was arrested.

He said he is considering legal action against the city.

Equipment controversy arises

Continued from page 1

unit and that of Thompson Tractor Company than break-out force. He said the Caterpillar outperformed the Money model.

When commissioners learned that accepting a bid on any unit not meeting specifications would violate bid laws, Thompson Tractor won the case.

According to the county attorney and Ray, the only other option would have been to reject all bids and write new specifications.

"What has been accomplished by the specifications written," Ray added "is the smallest, least expensive unit to do the job."

Commissioner John Ames saying he had "no intentions of letting the county engineer lower specifications," moved the Caterpillar 963 unit be accepted.

Davenport seconded the motion saying, "I feel I have no other choice."

Local death notices

JANIE W. COLE

Seventy-nine year old Janie W. Cole of Mableton, Ga. died at Parkway Hospital in Georgia on March 5.

She is survived by a sister, Mildred W. Pinkerton, also of Georgia.

Graveside services were held March 7 at Pine Lawn Memorial Gardens.

MARGARET J. MILLER

Margaret J. Miller, 64, of Calera, died March 5 at Shelby Medical Center.

She is survived by her husband, Leonard Miller; sons, Roice and Larry Webb of Forest Park, Ga., Leon Webb of Louisville, Kentucky., Lavonne Webb of Decatur, Ga., and Edwin Miller of East Point, Ga.; a daughter, Janice Vaughn of Merrietta, Ga.; four brothers; four sisters; 14 grandchildren, and one great-grandchild.

Funeral services were held March 7 at Bolton-Brown Funeral Home Chapel, with interment in Old Rock Springs Cemetery.

OAKLEY VINCENT

Oakley Vincent, 73, died March 8 at his Columbiana home.

He is survived by his wife, Thelma B. Vincent; a son, Oakley Glenn Vincent of Columbiana; daughters, Virginia McFall of Tennessee, and Mamie and Rachel Vincent, both of Columbiana; brothers, Aaron, William and Wilburn Vincent, all of Birmingham, Sam Vincent of Opelika, and Harry Vincent of Texas; a sister, Celia Bass of Birmingham.

Funeral services were held March 10 at Bolton-Brown Funeral Home Chapel, with burial in Wilsonville Cemetery.

DAVID G. LUNCEFORD

Calera resident David G. Lunceford, 63, died March 8 at his home.

He was a member of Northside Baptist Church, and was a U.S. Air Force veteran of World War II.

He is survived by his wife, Helen Goodwin Lunceford; sons, Larry G. and Donald L. Lunceford, both of Calera, David M. Lunceford of Randolph; daughters, Carolyn Tucker and Marlene Cross, both of Calera, Sharon Layton of Wilton, Paulette Shelton of Titus, and Kay Graham of Clanton; 18 grandchildren, two step-grandchildren, and one great-grandchild; brothers, Bo Lunceford of Detroit, Ortez Lunceford of Tuscaloosa; sisters, Erline LeSuere, Grace Jones and Shirley Miklic of Tuscaloosa, Edna Warren of Birmingham, Wilda Hughes of Clanton, Agnes Alexander of Detroit, and Gwen Milner of Greensboro.

A military funeral service was held March 10 at Northside Baptist Church, with interment in Shelby Memory Gardens.

WILLIAM A. MAXEY

William Arthur Maxey, 96, of Rt. 3, Montevallo, died March 7 at Shelby Medical Center.

He is survived by a daughter, Geneva M. Byrd of Wilton; sisters, Jesse M. Nester and Jackie M. Thomas, both of Macedonia, Mississippi; three grandchildren, six great-grandchildren, and five great-great grandchildren.

Graveside services were held March 9 at Montevallo Cemetery.

BESSIE LEE GOGGINS

Bessie Lee Goggins, 87, of Rt. 5, Montevallo, died March 7 at Shelby Medical Center.

She is survived by sons Albert J. and Monroe D. Goggins, both of Alabaster, Charles E. Goggins of Montevallo; 14 grandchildren, 25 great-grandchildren, and one great-great grandchild.

Funeral services were held March 9 at Hoffman-Rocko Chapel, with burial in Ryan's Cemetery.

J.C. HOWARD

Seventy-five year old J.C. Howard of Sterrett died March 9 at his home.

Mr. Howard is retired from Hannah Steel of Birmingham.

He is survived by wife, Ola Howard; a son, Jimmy Ray Howard of Sterrett; daughters, Martha Sue Partridge and Sandra Gail Howard, both of Sterrett, and Agatha Guledge of Dunnavant; nine grandchildren, seven great-grandchildren; brothers, Earl and Tearl Howard, both of Pell City; sisters, Ada Hollis of Pell City, and Jeannie Brasher of Leeds.

Funeral services were held March 11 at Sterrett Church of God of Prophecy, with burial in the adjoining cemetery.

MAMIE A. HILL

Eighty-eight year old Mamie A. Hill of Wilsonville died March 11 at Briarcliff Nursing Home.

She is survived by several nieces, nephews, and cousins.

Funeral services were held March 13 at Wilsonville Baptist Church, with burial in Wilsonville City Cemetery.

GULF STATES PAPER CORPORATION
1884 QUALITY COUNTS 1984 CENTENNIAL

100 CELEBRATING YEARS OF PROGRESS

A TRADITION OF GROWTH IN ALABAMA AND THE NATION

Founded in 1884, Gulf States brought the modern paper industry to Alabama in the 1920s. Even during the Great Depression we continued to grow. In the years that followed, expansion was a continuing process. Today, we're a national company with facilities in eight states – but our home and our heart is in Alabama. Land holdings, forestry, manufacturing and service operations in 21 Alabama counties are all a part of Gulf States as we enter our second century and plan for an even brighter future tomorrow.

DIVERSIFIED FOR STABILITY – THE GULF STATES NETWORK

In addition to major land holdings throughout West Central Alabama, a pulp and paperboard mill in Demopolis and a folding carton plant in Maplesville, the Gulf States family of products and services includes such names as Westervelt Land Company, Moldwood Products Company, Composite Reinforcements, Westervelt Tree Company, Log Industries, Erosion Control Systems, Loper Lumber Company, NorthRiver, Timber Managers Company, Westervelt Hunting Lodge, Cosmos Tablet Company and The Warner Collection.

WE'RE PROUD TO BE A PARTNER IN PROGRESS WITH ALABAMA AND SHELBY COUNTY

Gulf States PAPER CORPORATION

NATIONAL HEADQUARTERS
P.O. BOX 3199
TUSCALOOSA, ALABAMA 35404
(205)553-6200

... WHERE PROGRESS IS THE PRODUCT OF DIVERSITY

X-tra Section

Shelby County Reporter

Covering the news since 1843

Valley students take over city

So, you think Burk Dunaway is mayor of Pelham, D.O. Watson is police chief, and Bill Bryars is fire chief? You're right, but...

When Monday rolls around -- officially proclaimed 'Pelham Youth Government Day' -- fifth graders from Valley Elementary School will have their day in city hall.

In observance of the occasion, fifth graders at Valley have elected Mark Bridges as honorary mayor, Chris Joyner as police chief, and Jeff Trammell as fire chief.

Other student 'officials' include council members Colin McKern, Mike Dunaway, Laura Vanderwall, Lisa Troncale and Slade Holladay; city clerk Tawana Anderson and city engineer Kirk Creel. A librarian is to be appointed.

The event is the culmination of the course 'LAW... The Language of Liberty,' which the 135 fifth graders have been studying.

According to a proclamation signed last week by real mayor Dunaway, the days activities will include morning tours of the new community park, city hall, the new library and city support facilities. City department heads will also speak to the students in the council chambers.

The student officers will attend a special luncheon with city officials, principal Dr. Norma Rogers, fifth grade teachers, and chamber of commerce president Tom Lloyd.

The regular, 6:30 p.m. council meeting Monday night will be somewhat irregular. The student officials will take part in the business meeting and be presented honorary certificates.

"It is essential that our students have a better understanding of the workings, duties, and responsibilities of our city government," Dunaway wrote in the proclamation. He said the special day is "tribute to the Pelham educational system, its principal, teachers staff and students."

Obesity -- conquering a big problem

by Shelba Nivens

"When you are overweight, you either laugh a lot or cry a lot. So, I learned to laugh and make fun of myself," recalled Deloris Foster of Columbiana.

But there came the time when she realized she had to do something about her problem because it was having adverse effects on her entire life.

She found that obesity can cause a person to become mentally, physically and spiritually handicapped, she said.

As a minister's wife, she had enjoyed many opportunities to meet people and make new friends. She had no qualms about standing before people to teach. She enjoyed sewing and wearing fashionable clothing.

But after she grew from a size 10 dress to a size 24½, she no longer cared to sew. She dreaded going out where people could see her. She felt she was setting a poor example as a Christian because her body stated that she was out of control.

"I couldn't even cross my legs," she recalled. "My kids had to tie my shoes for me."

Today, after losing 120 pounds, she can easily bend to tie her own shoes. And once again, she enjoys wearing pretty clothes, meeting people and doing public speaking.

Foster said that in order to conquer her weight problem, she had to accept full responsibility for being overweight and take steps to do something about it.

She also had to learn new behavior habits and change some attitudes about food.

"America has become too obsessed with food," she said. "Food is a sign of reward, hospitality and celebration, but we abuse it."

"We start off using it as a reward with children," she continued. "We say 'be good and I'll give you candy.' To show hospitality, we say 'Come over and I'll bake a cake.' Then we celebrate birthdays, anniversaries, etc. by baking another cake."

She recalled that once she tried to have the best-looking the best-tasting dish at every church and social dinner. She loved cooking big meals. She was intrigued by cookbooks.

But, all that changed.

She gave up cooking sweets, fried foods, other fats, and empty-calorie foods. She baked, broiled or roasted her food and greatly reduced portion size. It was hard to do, she said, but gradually her taste buds changed. "I can hardly believe I like broiled fish now," she said.

She added that now she can eat whatever she wants, even sweets, as long as she controls her portions.

At first, she cooked separate meals for herself and her family. Gradually, she introduced her new method of cooking to the whole household. "If you find an eating program that has a wide variety of foods and is nutritious, you can stay with it," she said.

She noted that a good exercise program is also important to her weight control program.

Snacks are the things she cannot resist eating -- and eating -- when they are available. So, she told her family that she would no longer buy them. If they wanted snacks they could eat them away from home.

Support from other people is also very impor-

Continued from page X-13

120-pound difference

Deloris Foster demonstrates the difference 120 pounds can make inside a pair of dress slacks. To lose that much weight, she said, took changing her old eating habits -- which she demonstrates in the old picture of herself at the right. (photo on left by Shelba Nivens, photo on right special to the Reporter)

Armstrong's

Anything Goes!

... the first Tough-Duty™ carpet for active families

TEN YEAR WARRANTY
AGAINST CRUSHING & MATTING

March Special.....25% Off

* * * * * * * * * * * * * * * * * * * *

Other Armstrong Specials:
★ Style 15 Supreme ★
★ Style 600 ★

$12.95 Completely Installed

Both Sale Fabrics are
Heavy, Carved, Tone on Tones
for Durability!
- 5 year warranty -

Armstrong floor fashion center.

Introducing...
Shelby County Distributor

RICHARD'S PAINT CO.

INTERIOR - EXTERIOR PAINT SALE

•Vinyl Acrylic Wall Guard
White 6500
Off-White 65-310
Reg. 7.30
Now $4.65

•Semi-Gloss Enamel
White 5-444
Off-White 5-4310
Reg. 11.90
Now $8.50

Carpet Outlet
Your choice for Flooring Excellence
663-4393

Vinyl & Hardwood

Hwy 31 South
½ Mile North
of Pelham
Wal-Mart

HOOVER HAZIT
1595 Montgomery Highway
USED CAR SPECIALS

IMPORTS

'84 TOYOTA, Van Wagon, L.E., Loaded $15,995
'84 TOYOTA, Celica G.T.S, Tu-tone, loaded $13,995
'84 TOYOTA Camper 4-Dr, Auto, Air, Cruise $10,695
'83 TOYOTA Cressida Wagon, Full power $12,295
'83 MAZDA RX-GSL, Roof, leather, 5-spd $11,295
'83 TOYOTA Celica G.T., L/B, Roof, 5-spd, etc $10,495
'83 TOYOTA Tercel, 4-Dr., auto, air $7895
'83 TOYOTA Tercel SR-5, 5-spd, AM/FM $6995
'83 HONDA Civic Wagon, auto, AM/FM $6995
'83 MAZDA 626 lux, L/B, 5-spd, Turing $10,995
'82 DATSUN 200-SX, L/B, S.L. Pack $8295
'82 TOYOTA Corolla Wagon, Auto, Air, PS $6995
'82 DATSUN 200-SX, 2-Dr., Auto, Air $6995
'82 TOYOTA Tercel SR-5, AM/FM $6795
'82 TOYOTA Celica G.T., L/B, Roof $9150
'82 TOYOTA Corolla, 4-Dr., 5-spd, A/C $6795
'82 TOYOTA Celica G.T. L/B, Auto, A/C $8895
'81 TOYOTA Corolla L/B, Roof, 5-spd, etc $5895
'81 TOYOTA Celica G.T., 5-spd, A/C $7595
'81 DATSUN 510 Wagon, 5-spd, A/C $4895
'80 TOYOTA Corolla SR-5, L/B, A/C, stereo $5395
'80 TOYOTA Corolla Wagon, 5-spd, A/C $5295
'79 TOYOTA Corolla, 5-spd, A/C $3995
'79 TOYOTA Celica, 5-spd, roof, A/C $5695
'78 MAZDA, G.L.C., 5-spd, A/C $1995
'77 DODGE Colt, 5-spd $1995
'77 TOYOTA Camper, sleeps 6, stove, refrigerator $6295

DOMESTICS

'83 CAMARO Z-28, T-top, etc $11,295
'82 CHEV. Monte Carlo, one owner $6995
'81 CHEV. Citation, 2-Dr., Auto, A/C $4895
'81 CHEV. Monte Carlo, Buckets, Tu-tone $6495
'80 FORD Mustang, Auto, A/C, Sharp $4995
'80 CAMARO Berlinetta, one owner $5995
'79 LEBARON Wagon. Loaded $4994
'78 BUICK Le Sabre, 2 Dr., Nice $3995

TRUCKS

'82 CHEV. S-10 SPORT $6995
'81 TOYOTA DIESEL, A/C $4995
'80 TOYOTA 4X4, SWB, Sharp $6995
'77 TOYOTA LWB, 5-spd, A/C $3295

HOOVER TOYOTA
Birmingham's Largest Selection of Like-New Imports
Bank Financing Available
823-3720

Corporation records filed

A dozen new and existing businesses filed incorporation records last month in the Shelby County Courthouse. One recently formed church also incorporated during the same period.

The name of the corporation is followed by its purpose, and its organizers or incorporators where such information is on the records.

•DGR Construction Co. -- Construction and real estate. Howard Humber, Pelham; J. Ren Heartsill, Meadow Brook; Jack Levine, Birmingham.

•Life Diagostics Radiology P.C. -- Practice of medicine. Bernard Schencker, M.D., Howard P. Schiele, M.D., Thomas Payne III, M.D., Maurice Howell, M.D., all of 6801 Cahaba Valley Road.

•Installation Services -- Install and erect finishing systems. Bobby Clemmons, Henry S. Arnold, Sr. and Jr., all of Birmingham; Bruce M. Green, Helena.

•Shelmont, Inc. -- Grocery business. Dona and Jean Stonicher, Montevallo; Gary A. Stonicher, Bessemer.

•Banclines Programs, Inc. -- Represents insurance companies and conducts a general insurance agency. Ken Williams, Maxine Williams, Thomas Kimbrough, all of 2032 Valleydale Road.

•Dissolve Peerless Co.

•CJ's Auto Sales and Salvage. -- Used autos and parts. Claude H. Jones, Rt. 1, Calera.

•Church of the Holy Comforter. -- Jesse J. Jackson, James D. Seaman, Marion Jones Williams, Jimmie Snyder, Reuben Triplett, all of Montevallo, trustees.

•M&T Trenching. -- Don Whitten, Rt. 2 , Montevallo.

•Montevallo Pool -- Install swimming pools, private sewers, house escavating. J.D. Payne and C.S. Payne, Rt. 2, Montevallo.

•Vandiver Trading Post. -- Gasoline service station, convenience store, game room. Joyce E. Slaughter, V. Leo Parker, Betty H. Parker, Stephen Slaughter, all Rt. 1, Vandiver.

•Alabaster Auto Glass. --Buy, sell, install auto glass, autos, etc. Waymond Stricklin and W.S. Stricklin Jr., Alabaster.

•I.G.S. Group. -- To act as counselors, public relations and promotion, business consultants, etc. James A. and Nancy B. Riels, Fairview, SC.

•Bratton Machine Co. -- Machine shop service. William, Hilda and Mary L. Bratton, all of Bessemer.

Power company pays Calera license

Alabama Power delivered a check last week for $149,368.88 to city clerk Lemoyne Payton in payment of the company's 1984 Municipal License to the Town of Calera.

The payment represents franchise taxes the company pays to each municipality it provides with electric service. The amount of this tax is based on the company's total revenue in the municipality and police jurisdiction, according to Montevallo district manager Nolan L. Hardin.

Business news briefs

Cook Publications to expand

Cook Publications is expanding its operation in North Shelby County.

The Shelby County Commission has approved a resolution which allows the publishing and printing firm to finance an industrial development bond issue through AmSouth Bank of Birmingham.

A. Philip Cook, Jr. said his company plans to expand its building on Cahaba Beach Road by 23,000 square feet, to purchase some new equipment and to upgrade other equipment.

Cook said the bond issue has already met with the approval of the county industrial development board. He also reported that the company will lease the expanded facility from the bank and will pay off the bond issue through a lease agreement.

County attorney Frank Ellis added that Cook Publishing has agreed to pay a fee to the county in lieu of taxes. The details of that agreement are to be worked out, according to Ellis.

Commissioners accepted bids on a new track loader for the highway department but the low bid will not be announced until the next regular commission meeting.

The commission also approved a request from the county engineer to seek appraisals for an intersection change at Sunrise Cove.

* * * *

Two Pontiac salespeople from Leach Pontiac - GMC, in Montevallo, attained Pontiac Master Sales Guild status in 1983.

Jerry 'Red' Hayes and Don 'Peachy' Leach earned the distinction by achieving sales goals set by Pontiac Motor Division of General Motors Corporation.

They will be honored at a recognition banquet later in the year in Atlanta.

* * * *

William L. Gallahair has joined Gulf States Paper Corporation as a forest technician in the Columbiana forest management district.

A native of Edgewood, Md., he received a BS degree in forest management from Auburn University in 1982.

Gallahair is a member of the Society of American Forestors, and resides in Columbiana with his wife, Dana.

WILLIAM L. GALLAHAIR
...new forester

* * * *

Sue Morris of Columbiana attended the annual three day Mary Kay Cosmetics Conference in Atlanta.

Morris joined Mary Kay Cosmetics in January 1983 as an independent beauty consultant.

* * * *

Lockheed engineer Lawrence W. Spradley has been named 1983 Aeronautical Engineer of the Year by the Alabama - Mississippi Chapter of the American Institute of Aeronautics and Astronautics.

Spradley, who has been with the Lockheed Missile and Space Company in Huntsville for 18 years, won the recognition mainly through his development of computer code used to solve complex fluid flow problems associated with space vehicles and high speed aircraft.

Known as the GIM code, he has presented a paper on it in Austin, TX, at the first of four international conferences. He will also be making presentations in England, Portugal, and West Germany.

He is a native of Sterrett and a 1963 graduate of the University of Montevallo where he received a BS in mathematics/physics.

* * * *

Successful methods of investing in forestlands will be the topic of discussion at a March 13 meeting of the Alabama Forest Owners' Association.

The 7:30 p.m. meeting will be held at the AmSouth Bank in Hoover, and is free and open to the public.

The discussion will be led by small corporations, partnerships and individual forest owners who have had success in such investments. For more information: Lee Laechelt, 798-3227.

LAWRENCE W. SPRADLEY
...top engineer

Teacher awards provide scholarship

The Teacher of the Year program has a twofold purpose. Outstanding teachers will be recognized, and proceeds from the April 6 event will be used to establish a senior scholarship fund.

'Teachers Touch Lives Forever' is the theme of the program which will be held at Inverness School.

"That theme summerizes our attitude," said Beth Scruggs, president of the Shelby County Education Association.

"There are outstanding teachers in every school," she noted, "and we hope this program will bring deserved recognition to all of them."

In addition to the teachers, there will also be awards given to: the media, a polictical friend of education, a pioneer and a service award from SCEA.

Watch For Spiller Furniture Ad... IN NEXT WEEK'S REPORTER!

Spring Sale
QUALITY CO-OP PRODUCTS
FREE
Fruit Trees
*Pecan Fertilizer Available
LAWN WEED AND FEED
Treats 5,000 Sq. Feet
20 LB. Bag $8.95
25 BABY CHICKS
(Red Leggers & Domineckers)
with the cash purchase of 100 lbs. CO-OP Chick Starter Crumbles
Offer good March 15 only!
8-8-8 Fertilizer 50 LB. Bag $3.75
Lawn Mower Batteries..... $29.95
Emeral Green Lawn Seed 5 LB. Bag $7.95
90 wt. Gear Oil or Hydraulic Oil $14.95 Gal.
Seed Potatoes 19¢ LB.
Onion Sets
Bonnie Plants
Cabbage or Onions, Etc.
Spring Gardening
Potting Soil
Peat Moss
6 cu. FT.
Cow Manure
$9.95
Spring Flower Bulbs
$1.59 Per Pkg.
5 Hp. Rotary Tillers
Maxim $269.95
Jackson Perkins Roses
No. One Rose!
Fish Pond Fertilizer
20% Protein Dog Food
50 LB. Bag.....6.95
Feed Supplies
Yellow Corn 50 lb. Bag 4.80
Egg Ration Pellets 50 Lb. Bag 5.25
Hog Ration Pellets 50 Lb. Bag 5.20
Cat Fish Food 100 LB. Bag 14.75
Mid-State
Farmers Co-Op
RANDY HUMPHRIES, MANAGER
PH. 669-7082
502 Highway 70, COLUMBIANA

Bargains you won't want to miss on Name Brand Western Wear & Jewelry
QUITTING BUSINESS SALE!
HURRY! Before your choice of size and color selection is gone
FUR-FELT HATS
•4-XXXX Quality of Candian Beaver
•Reg. $70
•Assorted Styles & Colors $35
Ladies Sterling Silver RINGS, PENDANTS, AND BRACELETS
Your Choice
Turquoise or Abalone Settings $9.38 EA.
Jr. Cowboys WESTERN OUTFITS
Chap & Vest Set
•Reg. $30 $19
Onyx & Marble TABLE TOPS
ALL SALE PRICED!
*Some bases available for above
Limited Quantity...
Authentic Indian Rugs, Sand Paintings, Ojos (Gods Eyes), Wind Chimes, Kachina Dolls & Headdresses
ALL SALE PRICED!
BUCK KNIVES
All Attractively Priced!
1 Group Ladies Short Sleeve Shirts & Tops $7.47 Values to $23
Polished Stones.. 49¢ OZ.
IN MANY CASES 1/2 PRICE And much LESS
Make the buy of a lifetime on Hats
Wool-Felt WESTERN HAT $7 Blk. Br. Silver Belly
Wool-Felt HATS 50% OFF
ALL STRAW HATS 50% OFF
X-TRA DISCOUNT ON MENS & WOMENS JEANS
Buy 2 or more pairs at our low, low sale prices...
GET AN X-TRA 10% DISCOUNT OFF THE JEAN PURCHASE.
Mounted World-Wide Collection of Semi-Precious Gemstones
Ideal Gifts! 24-Pieces $1.33
Fascinating, Educational & Collectable!
SUPER BARGAINS ON BOOTS
UP TO 50% OFF
All 1st Quality - No Seconds
All sizes & colors won't last long!
FOOL'S GOLD ½ OZ. 75¢ 2 OZ. $1.50 3 OZ. $2.25
Large Macrame PLANT HANGERS $7 & $8
INDIAN VILAGE
2189 Hwy. 31 So. Pelham, AL
South of Riverchase
988-5209
All Advertised Items Are Subject to Prior Sale
FIXTURES FOR SALE
EVERYTHING IN THE STORE ON SALE

Wigwam pow-wow

Kindergarten students in Kathy Hall's class at Montevallo Elementary School wore Indian apparel Friday after studying a unit on Indians. Posing outside their teepee are: Dana McNeel, Heather Fuller, Jody Arnold and Melvin Craig.

Pelham police probe industrial break-ins

Pelham police are still investigating two break-ins that occurred at Pelham Industrial Park last weekend.

The offices of Sherman Bridge Company and the Sherman Concrete Company were burglarized February 26, according to police reports.

At Sherman Bridge a door window was broken and money taken from a petty cash envelope and a drink machine. A pair of walkie talkies valued at about $2,000 were also missing, according to the report.

At Sherman Concrete Pipe, valuables worth about $3,800 were taken from a manager's office. Investigators said a window was broken and muddy footprints were found inside the building.

THS band boosters sponsor pageant

The Thompson Band Boosters will host the Annual Dreamgirl Pageants March 30 and March 31.

The Friday night pageant for Middle School will be emceed by Jim Harrell of the Jr. Miss Pageant, and weatherman James Spann will emcee the high school competition on Saturday.

Adult and student tickets will be available at the door, and the price includes a program with discount coupons inside. (Pre-schoolers get in free.) Door prizes will also be given away.

Both shows start at 7:30 p.m., and will be held in the Thompson High School auditorium, according to publicity chairperson Shirley Mulrooney.

Watch For Spiller Furniture Ad... IN NEXT WEEK'S REPORTER!

By Rite Auto Brokers

Hwy. 31 South
Pelham, AL
Just North of K mart
664-2510

Our Low Low Overhead Creates Big BIG SAVINGS

Quality Cars AT Near Wholesale Prices!!

81	FORD 4X4 P.U. W/Automatic	$7595
78	CADILLAC SEDAN DEVILLE All Power/Air	$5495
79	280Z 5 Speed A/C Real Clean	$7595
80	PONTIAC PHOENIX 2 Dr. 4Speed PS AC	$3895
77	OLDS TORONADO All Power/Air	$2595
80	TOYOTA COROLLA Auto All Power/Air	$4495
78	CHEVY IMPALA 4Dr. Sedan Auto Power/Air	$2495
79	PONTIAC GRAND LEMANS 4Dr. Auto Power/Air	$3995
75	HONDA CIVIC 4 Speed	$1495
74	PINTO WAGON	$1295
79	CADILLAC SEVILLE All Power/Air	$9995
78	SAAB 2 Dr. Turbo 4 Sp. & Air	$3995
72	VOLKSWAGON BEETLE	$1795
79	CADILLAC SEDAN DEVILLE All Power/Air	$6495
76	PONTIAC SAFARI WAGON	$1595

Subscribe! 669-3131

UM offers imagination celebration

Three University of Montevallo faculty members are participating in Imagination Celebration, a five-month long arts in education program available free to public schools across Alabama.

Ellen Shirley, music department; Sara Edlin Marlowe, theatre department; and Marianne Zeanah, dance instructor in the health, physical education and recreation department have been travelling around the state presenting workshops to elementary school teachers.

"The purpose of these sessions is to provide teachers with strategies for instructing children in appreciation of the art form," Zeanah said.

Workshops already have been held in Sylacauga, Mobile and Guntersville, with others planned in Andalusia, Gadsden, Dothan and Foley.

Imagination Celebration is funded by the John F. Kennedy Center for the Performing Arts and sponsored locally by the Alabama Alliance for Arts Education.

For more information: 665-2521, ext. 526.

PLUMS LOUNGE

The Ivory Touch

Plums Lounge presents RANDY HUNTER at the Baby Grand

REQUEST RANDY TO PLAY YOUR SPECIAL TUNE. WHAT "BETTER PLACE TO BE" THAN PLUMS, EVERY TUESDAY THRU FRIDAY, FROM 7-11. FREE HORS D'OEUVRES AND DRINK SPECIALS FROM 5-7.

Jazz up your evening.
Add some *Class* to your day!
Get rid of the *Blues!*
Remember your *Old Time Favorites*
or just get down home *Country!*

Holiday Inn — A better place to be.

1548 Montgomery Hwy
Hoover
822-4350

Try Reporter classifieds

Most Other Banks Are Paying Only 5¼ On Regular Savings Accounts

At Shelby Bank You Earn

5½%

This Is Another Reason Why We're Still No. 1 In Growth

You should be earning the maximum interest allowed on your savings account. Check now to see if you are, and if not, then put your savings with Shelby Bank -

Talk with a Shelby Banker before you bank again.

SHELBY BANK

"Your Bank for All Reasons"

LOBBY HOURS: Monday - Thursday 9:00 - 5:00 * Friday 9:00 - 6:00 * Saturday 9:00 - 12:00
DRIVE-IN HOURS: Pelham, Monday - Friday 8:30 - 6:00. Branches, Monday - Thursday 8:30 - 5:00; Friday 8:30 - 6:00. All locations, Saturday 8:30 - 12:00
SHELBY BANKER: Pelham, 24 hours daily.

PELHAM - COLUMBIANA - MONTEVALLO - HELENA

MEMBER F D I C

You've Got A Friend In The Hospital!

. . . and these *friends* are immediately available for primary and acute health care at Shelby Medical Center. Sometimes it's a matter of convenience. Other times . . . it's a necessity!

For these reasons, Shelby Medical Center's hospital and our staff physicians serve you with a health care system designed for maximum availability, full-time emergency service, and 24-hour physician staffing.

Supporting our physicians is a nursing staff active in the design, planning, and delivery of total patient care. Our philosophy of optimum patient care incorporates highly trained, professional nurses serving patients in a kind, caring manner.

Remember your friend—Shelby Medical Center—providing full-time emergency service with 24-hour physician staffing.

Shelby Medical Center
Highway 31 in Alabaster

Earning the Right to Care for You

Montevallo art

First place winners in a recent art show at Montevallo Elementary School are: Penny Glasscock, kindergarten; Greg Carter, 1st grade; Scot Hudson, 2nd grade; Jimmy Holsomback, 3rd grade; Chad Cooper, 4th grade; Ben Motes, 5th grade. (photo by Bert Seaman)

Coosa Valley announces top students

Fifteen students at Coosa Valley Academy made all 'A's during the past grading period. They are:

•Fourth grade: Ashley Rettig.

•Fifth grade: Eleshia Davis and Jeremy Duke.

•Sixth grade: Tammy Abbott.

•Eighth grade: Krissie Jo Masters.

•Ninth grade: Carolyn Lavender, David Florey and Leslie Hinds.

•Tenth grade: Chris Haynes.

•Twelfth grade: Rhonda Clinkscales, Randall Hethcox, Larry Hill, Glenda Howell, Shirene Lee and Scott Roberson.

Researcher to discuss sciences, humanities

Researcher John E. Kelly will address the connection between science and the humanities in policy issues at the University of Montevallo on March 21 at 7:30 p.m. in LeBaron Recital Hall.

His address, "Nuke the Whales: Anomaly and Ambiguity in the Policy Process," will focus on how a person's humanistic training affects the way in which he sees national issues.

The program will be held in LeBaron Hall at 7:30 p.m., and is free to the public.

Kelly holds degrees in mathematics, physics, and a doctorate in American Civilization.

Following his address, a public forum will follow. The next, March 22, at 10 a.m., a panel discussion will be held in Comer Hall Auditorium to discuss issues raised in his presentation.

Kelly's visit to UM is the first of three seminars on 'Connecting Science and the Humanities: Science, Letters, and Human Choice,' designed to involve the public in analyses of this topic. The programs are being sponsored by the UM English Department with a grant from the Committee on the Humanities in Alabama.

Other topics examined during the project will be the connections between the sciences and humanities in education and in the state.

Mary Eleanor Clark, professor of biology at San Diego State University, will speak April 11 on the connections between the sciences and humanities in education.

Paul Zindel, former chemistry teacher and author of the Pulitzer Prize-winning play, "The Effect of Gamma Rays on Man-in-the-Moon Marigolds," will speak on May 10 on the connections in the arts.

Watch For Spiller Furniture Ad...
IN NEXT WEEK'S **REPORTER!**

Kathryn's Kountry Kollectibles
The Traditional, The Unusual
Handcrafted Furniture
Baskets
Candles
Quilts
Ceramics
more...
Hwy. 119 (between Hwy. 280 - 31)
5151 Cahaba Valley Rd.
In the Wilson Bldg.

Got a news tip?
Call us...
669-3131

SHOW-OFF CARPET CLEANING
Professional Upholstery and Carpet Cleaning
LR, DR, & HALL
$29.95 (any size)
Sofa $19.95
Chair $9.95
988-9512

Fresh Seafood Buffet $7.95
ALSO
WEEKLY STEAK SPECIAL
FRI AND SAT NIGHTS
TRIPLE J Ranch House
Hwy 31 So., Alabaster
Across from Shelby Medical Center

CONTACT LENSES
Hard $50
Soft $90
14 or 30 Day
Continuous Wear $175
Examination $35
Dr. James A. Stewart
Family Practice & Contact Lenses
Shelby Med. Ctr./Alabaster
663-1940
•All specialty contact lenses available
•Vision insurance welcome, including

Want results?
Try our classifieds! 669-3131

One family sets the most beautiful table in Alabama. Free.

The 1st Southern family. Because now you can get fine porcelain china free, or at a substantial discount, when you make a qualifying deposit to a new or existing 1st Southern account. You can take home a 53-piece place setting valued at over $150, or a 20-piece place setting, or any of three completer sets absolutely free. In fact, 1st Southern will pay you – because in addition to free china, we'll continue paying you yields on Certificates of Deposit that are higher than U.S. Treasury obligations of comparable term. For a look at the classic, gold-bordered Daphne collection and the sophisticated platinum-edged Newport collection – and for information about qualifying deposits – visit us and join our 1st Southern family. We may be Alabama's biggest savings and loan. But no matter how big we grow, we'll always treat you like family.

For beautiful china, free, join our 1st Southern Family

Alabaster · 663-3834
101 First Street
Columbiana · Davis Plaza
· 669-6721
209 West College Street

1st Southern Federal Savings

FSLIC

Certain restrictions apply
Read the offering brochure available at your 1st Southern office

Complete Electrical Supplies
Quality merchandise at discount prices!

LIGHTING CONSULTANTS AVAILABLE
•LIGHTING FIXTURES•
•CEILING FANS • TABLE LAMPS•

Lighting & Lamp
Family owned for 30 years
Hwy 31, Pelham
664-2804

Other location:
516 - South 32nd Street
Birmingham, 323-5841

Speed typists

Junior Business Education students at the Shelby County Area Vocational Center who attained a speed of 50 wpm on typewriters after five weeks of intensive work are: (Morning class, top left to right) Shirley Russell, Vincent; Tammy Grimes, Pelham; Nancy Tully, Pelham; Tina Carter, Thompson; Patricia Cooper, Pelham; (Afternoon class, bottom left to right) Debbie Smith, Calera; Denise Simmons, Chelsea; Pam Atchison, Shelby County; Vickie Waldrop, Shelby County; not pictured were Beverly Baird, Shelby County; and Pam Hedgepath, Montevallo.

Fabricare Professionals
Serving you since 1947

Edward N. Burg
Edward N. Burg Jr.
Richard S. Burg

VOGUE CLEANERS
Hwy 280 at Inverness

Mon.-Fri. 6:30 a.m. - 6 p.m.
Sat. 8 a.m. - 3 p.m.
967-1194

Phone 991-6950

OAK MOUNTAIN NURSERY FEED & SEED
(Located on Hwy. 280 So. and Shelby 41)
(½ BLOCK OFF 280 EAST ON SHELBY 41 (DUNAVANT RD.)

• A Complete line of feed
• Poultry-Dairy Cattle-Dogs-Cats-Horses
• Bulk Garden Seed
• Trees-Shrubs-Bedding Plants-House Plants
• Vegetable Plants-Garden Supplies
• Complete Lawn and Garden Care Products
•Professional Landscape Service

Open Mon.-Sat. 8:00-6:00
Sun. 12:00-5:00

SCHS student gets scholarship

Joe Bradley, a senior at Shelby County High School, has been chosen to receive a Leadership Award from Livingston University.

The award is a four-year scholarship. The award, which is part of the scholarship program at Livingston University, was given to Bradley for his contributions to SCHS, where he is co-editor of the yearbook at Shelby County High School.

Bradley, the son of Mr. and Mrs. Austin Henley of Wilsonville, plans to attend Livingston in the fall.

Watch For Spiller Furniture Ad...
IN NEXT WEEK'S REPORTER!

Christian Counseling
Have you met our Christian Counselor???
She's really Spirit filled...

SUSAN STOWE

Dr. Edwardo Prokos, clinical director, announces the appointment of Miss Susan Stowe, to the staff of The Optimal Health Center, P.A.

414 Lorna Square
Birmingham, AL 35216
(Behind Hoover Mall)
823-0510

Texas Ranger
100% American made
Single Action Revolver
22 long rifle
Special SALE $59.95
12 months financing available
No layaway on the special!

THE GUN CELLAR
Tom Pinion
1777 Montgomery Hwy
Birmingham, AL
K-Mart Plaza
Shopping Center
Hoover
967-9777

CHEMLAWN GUARANTEES A THICKER, GREENER LAWN. BECAUSE WE KEEP COMING BACK.

We'll start by giving you a free lawn analysis—no obligation.

How can we make such a guarantee?

For starters, our local ChemLawn Specialist will give you a free, no-obligation lawn analysis.

Then, if you say yes, he'll keep coming back all year with a program scientifically designed for your lawn's needs.

IS YOUR LAWN GETTING A "BALANCED DIET"?

For example, he knows that lawns are picky eaters. So he'll feed your lawn according to the area, soil type, the lawn's condition, shade conditions and the time of year.

He'll give your lawn Phosphorus, Potassium and Nitrogen to help it grow thicker and greener.

WE'LL HELP YOUR LAWN CHOKE OUT THE WEEDS

Your specialist knows that a thick, healthy lawn can actually choke weeds out, so he will time his applications to control weeds when your grass is growing vigorously enough to take over the spaces the weeds leave behind.

And if he sees any problems with insects, he'll take care of those too.

And there's more. Like free service calls if you have any problems. And free consultation on the best ways to mow, water, dethatch and overseed.

A PROGRAM THAT PAYS FOR ITSELF MANY TIMES OVER

The ChemLawn program costs about the same as it would cost you to do it yourself. And since a beautiful lawn increases the value of your property, the program actually pays for itself many times over.

So call today—or drop the attached coupon in the mail—and get your free lawn analysis. Remember there's no obligation; you don't even have to be home when it's done.

TAKE OUR FIRST APPLICATION NOW, AND WE'LL TAKE YOU TO LUNCH

Here's how you can save us some time and yourself some money.

Just decide to *take your first ChemLawn application at the same time as your free lawn analysis and we'll knock $5.00 off the price of the application.* (It saves us a trip.)

Then use the $5.00 you saved to go out to lunch!

FOR YOUR FREE LAWN ANALYSIS CALL
942-7842

CHEMLAWN GUARANTEES
If you're not satisfied with the results of a ChemLawn application, give us a call. We'll keep working on your lawn, at no additional cost to you, until you decide you are satisfied. Or we'll refund the cost of the application.

(Or mail in this coupon.)

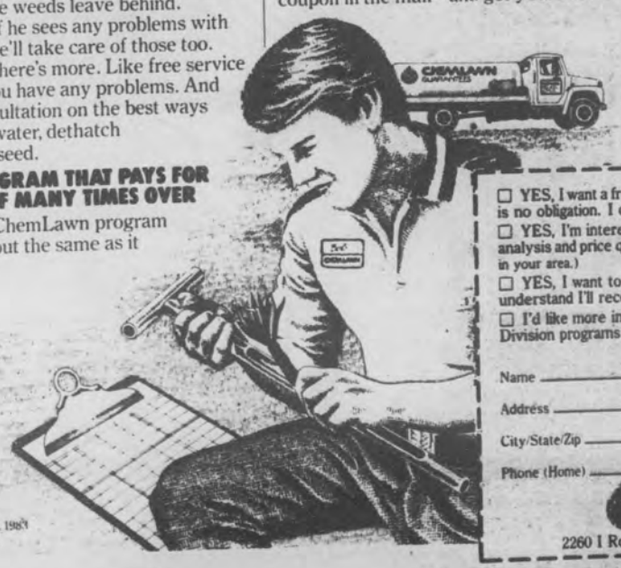

☐ YES, I want a free lawn survey before I decide. I understand there is no obligation. I don't even have to be home.
☐ YES, I'm interested in a ChemScape Professional landscape analysis and price quote without any obligation. (May not yet be available in your area.)
☐ YES, I want to save $5. Start ChemLawn service now. I understand I'll receive my *free* survey with my first treatment.
☐ I'd like more information about the ChemLawn Commercial Division programs for business properties.

Name _____
Address _____
City/State/Zip _____
Phone (Home) _____ (Business) _____

CHEMLAWN
2260 I Rocky Ridge Road, Birmingham, AL 35216

©ChemLawn Corp., 1983

Subscribe! 669-3131

FINAL DAYS!
Crump's
IN PELHAM
NEXT TO MARVIN'S
SPORTING GOODS
ALL SALES FINAL

GOING OUT OF BUSINESS SALE

GUARANTEED SAVINGS ON EVERY ITEM IN STOCK!

CRUMP'S IS CLOSING FOREVER!

MINIMUM DISCOUNT
40%
WITH TOTAL SAVINGS UP TO
80% OFF!

NOTHING HAS BEEN HELD BACK!
Everything, without exception, now reduced a MINIMUM OF 40% OFF... with total savings on special groups of items up to 80% OFF!

NOTHING LEFT IN OUR STOCK ROOMS
Everything we have in stock is now on the sales floor. Take this last opportunity to come in again. You never know what you may find that you may have overlooked before. Remember, you will be definitely saving money on everything you buy during these final days!

EVERYTHING MUST GO TO THE BARE WALLS!

ALL SALES FINAL

HOURS:
9am - 6 pm
MON.-SATURDAY

EVERYTHING AT LEAST
40% OFF
Incredible, but true! Every single item in our store is now at least 40% OFF! The total reductions on the numerous groups of selected items reflect savings of up to 80% OFF and MORE! In any case, at prices that are much lower than ever sale prices sold on a first come, first served basis...are subject to prior sale and limited to stock on hand. Hurry in now. It's your last chance!

ALL SALES FINAL

LAST TIME TO SHOP AND SAVE AT CRUMP'S
This is your ONCE-IN-A-LIFETIME Opportunity to Buy Name Brand Sporting Goods at a Fraction of their Original Cost!

Crump's
FINAL DAYS!
SPORTINGS GOODS
663-0312 PELHAM NEXT TO MARVIN'S

'Ranch hands'

At the regular monthly dinner meeting Tuesday, Feb 14, Litetime Membership Certificates and plaques were awarded to Mayor J.W. Donahoo (right) of Harpersville, and Police Chief Aubrey Perrigin (left) by Tony Birchfield, Director of Alabama Sheriff's Boys and Girls Ranches, for their loyal support and help given to the Girls Ranch - Central, Harpersville.

Miss Shelby County could be Miss America

The girl who is selected Miss Shelby County could go on to become Miss America.

Entries are now being accepted for the April 14 pageant at Thompson High School. The pageant is open to all young women in the Shelby County area 17 to 26 years old, and the deadline is March 31.

According to pageant chairman Jim Lowery, the county title winner will receive a four-year college scholarship, a $750 modeling course, and a $150 performing arts scholarship.

She will also advance to the Miss Alabama pageant, which in turn could launch her into national competition in Atlantic City, N.J.

For more information, civic or social organizations wishing to sponsor a candidate, as well as interested individuals, can contact Lowery at 663-3393, Lisa Mims in the evenings at 663-9891, or Debbie Williamson after 6 p.m. at 663-4814.

LEACH PONTIAC - GMC
IS A DELAER YOU CAN DEAL WITH!

JERRY HAYES

DON LEACH

•Heavy Duty Step bumper
•AM Radio
•Full Size Spare Tire
•Full Tank of Gas
•Compact
•Stylish
•Highly Maneuverable
•See us, Today

GMC S-15 Pickup
$6,625
Plus tax, title

LEACH PONTIAC-GMC
Main St. MONTEVALLO 665-1255

Arbor Day Foundation gives trees

Ten flowering trees will be given to people who join the National Arbor Day Foundation during March, 1984.

The free trees are part of the Foundation's effort to promote tree planting throughout America.

The Foundation will give two White Dogwood, two American Redbud, two European Mountain Ash, two Washington Hawthorn, and two Flowering Crab trees to members joining during March. The six-to-twelve inch trees will be shipped at the right time for planting this spring, between March 1 and May 31, postage paid with enclosed planting instructions.

These trees were selected because they will give a colorful flowering of pink, white, and red blossoms throughout the spring, according to the Foundation. The trees are guaranteed to grow or they will be replaced free of charge.

The National Arbor Day Foundation, a nonprofit organization, is working to improve the quality of life throughout the country by encouraging tree planting. The Foundation will give the ten free trees to members contributing $10 during March.

To become a member of the Foundation and to receive the free trees, a $10 membership contribution should be sent to Flowering Trees, National Arbor Day Foundation, 100 Arbor Ave., Nebraska City, NE 68410, by March 31.

In service of the US

Pve. Charles J. Klein, a resident of Calera and a member of Co. C, 2nd Battalion, 152nd Armor Alabama Army National Guard of Calera, will report to Fort Knox, Ky. on March 12 for seven weeks of basic training.

* * * *

Air Force 2nd Lt. Paul Casey, son of Brian and Maureen Casey of Pelham, recently arrived for duty at Clark Air Base, Philippines.

Watch For Spiller Furniture Ad...
IN NEXT WEEK'S REPORTER!

PERFORMANCE NOT PROMISES
If You Are Considering Selling Your Home, Check Our Written
GUARANTEE OF SERVICE
Before You Decide
FIRST REAL ESTATE
SHELBY-CAHABA OFFICE
663-3895

LOOKING FOR A HORSE?
WHY NOT ADOPT ONE?
For details, write:
Bureau of Land Management
350 S. Pickett Street
Alexandria, VA 22304
A public service of this publication

• Wal-Mart Sells for Less • Wal-Mart Sells for Less • Wal-Mart Sells for Less • Wal-Mart Sells for Less • Wal-Mart Sells for Less • Wal-Mart Sells for Less • Wal-Mart

WAL-MART
Spring Fabric Sale

87¢
Dual Duty Plus Dressmaker Thread
•Cotton covered polyester
•475 Yard spool •White only •Art. 230

2 Yds. For $1 Ecru Assorted Widths Reg.
Ruffled Cluny Lace
•Ideal for trim on apparel and crafts

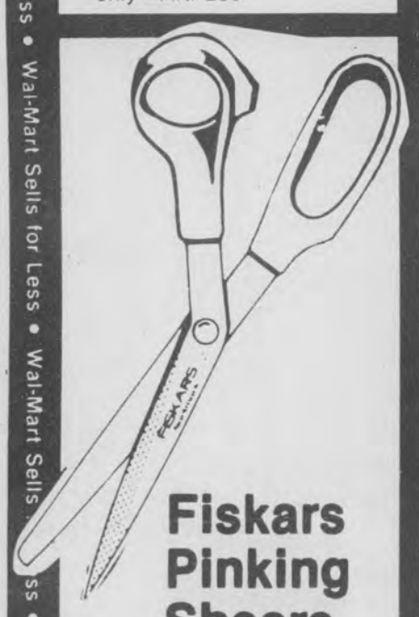

Fiskars Pinking Shears
9.86

Cross Stitch Material
$10 Yard

Bestway Floss Holders 97¢

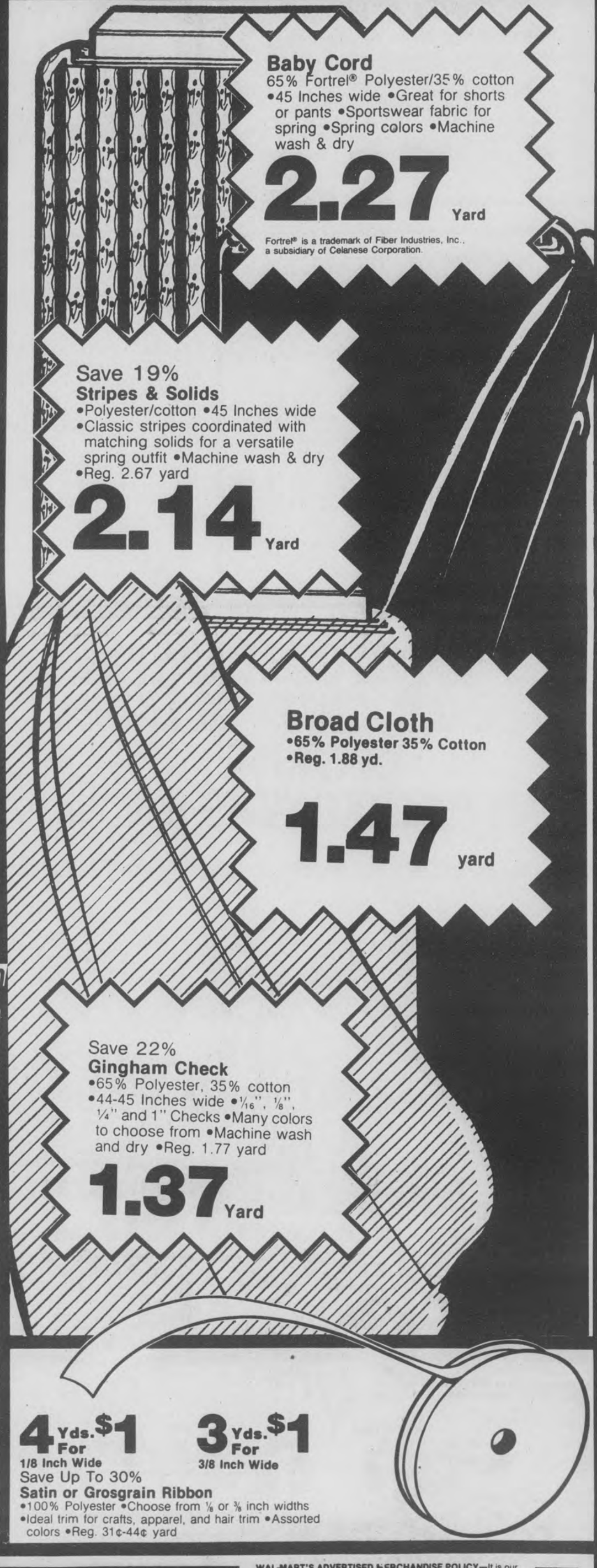

Baby Cord
65% Fortrel® Polyester/35% cotton
•45 Inches wide •Great for shorts or pants •Sportswear fabric for spring •Spring colors •Machine wash & dry
2.27 Yard
Fortrel® is a trademark of Fiber Industries, Inc., a subsidiary of Celanese Corporation.

Save 19%
Stripes & Solids
•Polyester/cotton •45 Inches wide
•Classic stripes coordinated with matching solids for a versatile spring outfit •Machine wash & dry
•Reg. 2.67 yard
2.14 Yard

Broad Cloth
•65% Polyester 35% Cotton
•Reg. 1.88 yd.
1.47 yard

Save 22%
Gingham Check
•65% Polyester, 35% cotton
•44-45 Inches wide •1/16", 1/8", 1/4" and 1" Checks •Many colors to choose from •Machine wash and dry •Reg. 1.77 yard
1.37 Yard

4 Yds. For $1 1/8 Inch Wide
3 Yds. For $1 3/8 Inch Wide
Save Up To 30%
Satin or Grosgrain Ribbon
•100% Polyester •Choose from 1/8 or 3/8 inch widths
•Ideal trim for crafts, apparel, and hair trim •Assorted colors •Reg. 31¢-44¢ yard

PELHAM/ALABASTER
Wed. thru Sun. March 14-18
Daily 9 a.m. to 9 p.m. Sunday 1-6

WAL-MART

WAL-MART'S ADVERTISED MERCHANDISE POLICY—It is our intention to have every advertised item in stock. However, if due to any unforeseen reason, an advertised item is not available for purchase, Wal-Mart will issue a Rain Check on request, for the merchandise to be purchased at the sale price whenever available, or will sell you a similar item at a comparable reduction in price. We reserve the right to limit quantities. Limitations void in New Mexico.

VISA MasterCard

• Wal-Mart Sells for Less • Wal-Mart Sells for Less • Wal-Mart Sells for Less • Wal-Mart Sells for Less • Wal-Mart Sells for Less • Wal-Mart Sells for Less •

Mental health needs tax hero to save budget

"The solution to the state's budget problems which are your problems and mine, is a taxpayer's hero."

That's what John Brumley, executive director of Chilton-Shelby Mental Health Center, told the Columbiana Kiwanis Club last Thursday night.

Brumley pointed out that community mental health centers receive about two-thirds of their funding from state contracts, and the other one-third comes from local initiatives, client fees, and county commissions. Brumley said the current budget proposal could potentially cut local programs such as jail and hospital visits, emergency, and indigent care.

When asked what would happen with crises situations that the Center deals with daily, Brumley responded, "Some of them would have to be presented at local hospitals as medical emergencies. If we don't have the resources to work with them, someone else will have to be legally responsible."

The current state budget provides a little over $18 million for community mental health programs -- slightly less than the $19 million funded last year and much less than the requested 22.4 million this year.

"As I see it, a taxpayer's hero is our only solution." In Brumley's opinion, this 'hero' would cut the Department of Mental Health's budget by approximately 5% a year for the next five years, while increasing the community mental health budget by an average of $2.5 million over the same period. "This would result in a savings to you and me, the taxpayer, of over $100 million dollars (based on the budget's past rate of growth)," he said.

This strategy hinges on the cost effectiveness of community mental health, where persons are treated in 24-hour treatment facilities at a cost of about one-third of the daily cost of hospitalization in a state institution. According to Brumley such programs save the taxpayers more than $12 million, and on an outpatient basis, the savings is much more dramatic.

"I feel like a taxpayer's hero would most likely close one state hospital -- probably Searcy Hospital in Mount Vernon -- and keep only the most severely impaired in the state institutions," he said. "Our hero would invest part of the savings in community programs to make sure that each community mental health center has at least one full-time psychiatrist and inpatient contracts with local hosptials or private psychiatric facilities sufficient to treat over 95% of the acutely mentally ill patients in the community."

"Poor planning has created a time bomb for the Department of Mental Health," he said. "Special interest groups have hidden behind the court order and used it as an opportunity to build an empire for state institutions rather than push for community resources that could keep patients in the community, prevent future hospitalization and result in a savings to the taxpayer."

In service

Airman David R. Holcombe, recently completed Air Force basic training at Lackland Air Force Base, Texas.

His wife, Angie, is the daughter of Jack W. Ross of Rt. 2, Calera.

Holcombe is a 1983 graduate of Thompson High School, and the son of Mary and David Holcombe of Siluria.

Watch For Spiller Furniture Ad...
IN NEXT WEEK'S **REPORTER!**

• Wal-Mart Sells for Less • Wal-Mart Sells for Less • Wal-Mart Sells for Less • Wal-Mart Sells for Less • Wal-Mart Sells for Less • Wal-Mart Sells for Less • Wal-Mart Sells for Less •

WAL-MART

LAWN & GARDEN SALE

•Gardenias
•Red Tips
•Pampas Grass

4.94
Reg. 5.88

3 Gallon Container

Save 38%

One Gallon Azaleas
Reg. 1.94
2 FOR $3

Potted Rose Bush In Plantable Paper Mache Pot

3.88

5-6 Ft. Machine Balled Standard Fruit Trees

Save 2.56
Reg. 7.44

4.84

Choose from
•Red Delicious Apple •Golden Delicious Apple
•Elberta Peach
•Bartlett Pear

11 HP Lawn Tractor by Murray Ohio

5 Speed transaxle, 1½ to 4½ cutting height •Pivoting front axle •Tilt hood •Combination clutch •Brake pedal •30 Amp hour battery •Disc brake •Headlights and ammeter •Full floating 36" cutting deck •No. 4-36508x92

898.87

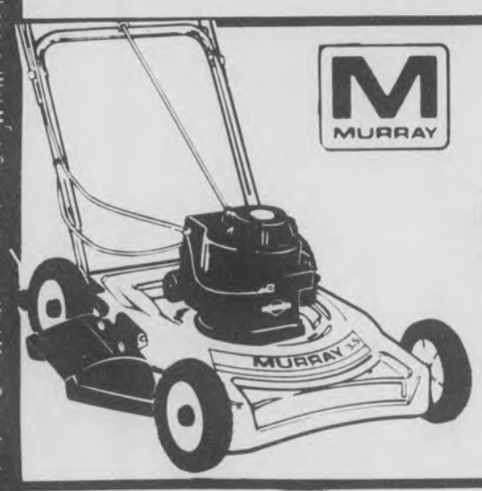

98.00
Murray Push Mower
•3½ Horse power •20 inch cut •Manual restart
•7 inch tires, fully baffled
•No. 3-22111x92

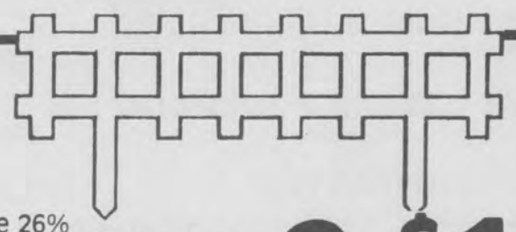

Save 26%
Wood Picket Fence
•33" x 15" •White •Ideal for borders •Reg. 68¢
2 FOR $1

4.76
Caladium Bulbs In Large 2 Lb. Bag
•Assorted colors
•For a colorful summer and fall

Contractor Wheelbarrow
•4 Cubic foot capacity •Yellow tray
•Seamless steel tray, hardwood handles, heavy duty steel legs and cross bracing 15" pneumatic tire with heavy stamped wheel
•No. KB-4-1C

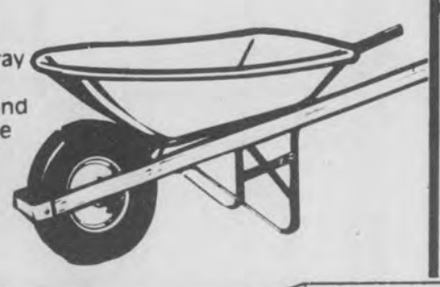

32.88

Electric Power Blower
•Power sweeps lawns, garages, driveways
•⅓ H.P., 275 C.F.M. Air Stream
•Double insulated, U.L. Listed

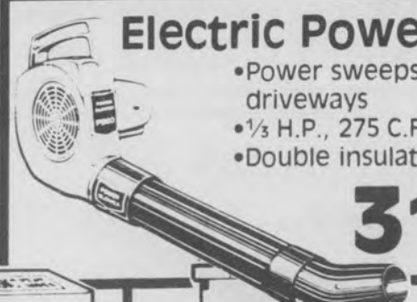

31.84

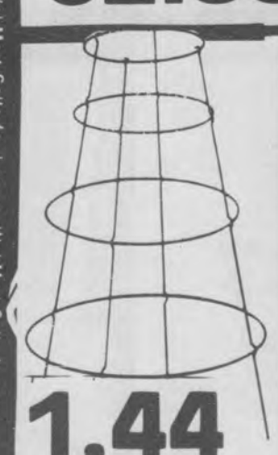

1.44
Tomato Cage
•4 Ring, 4-Leg, 9 Gauge wire
•Ring size 8"-9"-11"-12½"
•42" Height •No. 42-4

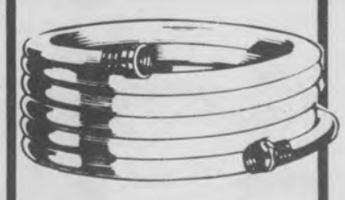

2.48
½" x 50' Garden Hose
•High quality vinyl •2 Ply
•All brass couplings
•No. G1250

5.77
Sphagnum Moss
•2 cu. ft. bale
•Excellent mulch

50 Lb. Lawn Lime
1.66
•Lowers acidity of area lawns

Top Soil or Organic Peat
•Reg. 1.97
2 FOR $3

11.97
Vigoro Fertilizer Plus Weed Control
•Specially designed to clear out weeds in Bahia, Bermuda, Fescue and Zoysia grasses. •50 lbs. treats 5000 sq. ft.

WAL-MART

MasterCard VISA

WAL-MART'S ADVERTISED MERCHANDISE POLICY — It is our intention to have every advertised item in stock. However, if due to any unforeseen reason, an advertised item is not available for purchase, Wal-Mart will issue a Rain Check on request, for the merchandise to be purchased at the sale price whenever available, or will sell you a similar item at a comparable reduction in price. We reserve the right to limit quantities.

PELHAM/ALABASTER
Wed. thru Sun. March 14-18
Daily 9 a.m. to 9 p.m. Sunday 1-6

• Wal-Mart Sells for Less • Wal-Mart Sells for Less • Wal-Mart Sells for Less • Wal-Mart Sells for Less • Wal-Mart Sells for Less • Wal-Mart Sells for Less •

Television listings

WBMG Birmingham, AL 3 4 [42]
WBIQ Birmingham, AL 10 5 [10]
WVTM Birmingham, AL 13 3 [13]
WTTO Birmingham, AL 21 11 [21]
ESPN Sports Network 17 8
CBN CBN Cable Netwrk 7 9
WBRC Birmingham, AL 6 2 [6]

THURSDAY 3/15/84

MORNING

7:00 8 17 SportsCenter
7:15 8 17 ESPN's Horse Racing Weekly
7:45 8 17 SportsCenter
8:00 8 17 ESPN's SportsWoman
8:30 8 17 ESPN's SportsLook
9:00 7 11 [21] MOVIE: 'Farewell To Manzanar'
8 17 Coll. Basketball Report
9:30 8 17 Vic's Vacant Lot
10:00 8 17 Caesar's Tahoe Billiards Classic
11:00 8 17 Top Rank Boxing from Atlantic City, NJ
9 7 MOVIE: 'The Sun Shines Bright'

AFTERNOON

1:00 7 11 [21] MOVIE: 'Portrait In Black'
1:30 8 17 NCAA Division I Men's Indoor Track Championships from Syracuse, NY
4:00 8 17 ESPN's Horse Racing Weekly
4:30 8 17 ESPN's SportsLook
5:00 8 17 Coll. Basketball Report
5:30 8 17 SportsCenter

EVENING

6:00 3 4 [42] Joker's Wild
10 5 [10] Business Report
5 3 [13] 12 2 [6] News
7 11 [21] B.J./Lobo Show
8 17 1984 NCAA Basketball Championship: First Round - Game 1
9 7 Here Come the Brides
6:30 3 4 [42] Tic Tac Dough
10 5 [10] For the Record
5 3 [13] Family Feud
12 2 [6] Entertainment Tonight
7:00 3 4 [42] Magnum P.I.
10 5 [10] MacNeil/Lehrer Newshour
5 3 [13] Gimme a Break
7 11 [21] Hawaii Five-O
9 7 To Light a Candle
12 2 [6] Two Marriages
7:30 5 3 [13] Family Ties
8:00 3 4 [42] 10th Annual People's Choice Awards
10 5 [10] Survival Special
5 3 [13] Cheers
7 11 [21] MOVIE: 'The Last Wagon'
8 17 NCAA Tonight
9 7 700 Club
12 2 [6] Lottery!
8:30 5 3 [13] Buffalo Bill
8 17 1984 NCAA Basketball Championship: First Round - Game 2
9:00 10 5 [10] Leo Buscaglia
5 3 [13] Hill Street Blues
12 2 [6] 20/20
9:30 9 7 Blondie
10:00 3 4 [42] Honeymooners
5 3 [13] 12 2 [6] News
7 11 [21] Sanford and Son
9 7 Another Life
10:15 4 5 [10] Following the Tundra Wolf
10:30 3 4 [42] NCAA Basketball Championship Tournament
5 3 [13] M*A*S*H
7 11 [21] WKRP in Cincinnati
8 17 SportsCenter
9 7 Best of Groucho
12 2 [6] Soap
10:45 8 17 NCAA Tonight
11:00 5 3 [13] All In the Family
7 11 [21] MOVIE: 'Fluffy'
8 17 ESPN's SportsLook
9 7 Burns & Allen
12 2 [6] Police Woman
11:30 5 3 [13] Tonight Show
8 17 ESPN's Ringside Review
9 7 Jack Benny Show
12:00 9 7 I Married Joan
12 2 [6] Charlie's Angels
12:30 5 3 [13] MOVIE: 'The Frozen Dead'
8 17 1984 NCAA Basketball Championship: First Round - Game 3
9 7 Love That Bob
1:00 3 4 [42] CBS News Nightwatch
7 11 [21] MOVIE: 'Another Part of the Forest'
9 7 Bachelor Father
12 2 [6] MOVIE: 'Underworld U.S.A.'
1:30 9 7 Life of Riley
2:00 9 7 700 Club
2:30 5 3 [13] News
8 17 1984 NCAA Basketball Championship: First Round - Game 4
3:00 7 11 [21] To Be Announced
12 2 [6] News
3:30 9 7 Ross Bagley
12 2 [6] Jim Bakker
4:30 8 17 ESPN's SportsLook
9 7 Another Life
12 2 [6] Jimmy Swaggart

FRIDAY 3/16/84

MORNING

7:00 8 17 Endurance Running: Desperate Dreams
8:00 8 17 1984 NCAA Basketball Championship: First Round - Game 5
9:00 7 11 [21] MOVIE: 'Alex and the Gypsy'
10:00 8 17 1984 NCAA Basketball Championship: First Round - Game 6
11:00 9 7 MOVIE: 'Laughing Lady'

AFTERNOON

12:00 8 17 1984 NCAA Basketball Championship: First Round - Game 7

Brookwood offers reward for old drugs

Between March 19 and 23 Brookwood Medical Center will donate a dollar to a favorite charity for everyone bringing in old medications.

"March 18 through March 24 is National Poison Prevention Week, and we want to do our part by giving people an incentive to clean out their medicine chests," explained Brookwood Pharmacist George Gammill. "The fewer old medicines there are lying around, the less chance there is a child will swallow something he shouldn't."

The money is for medicines that haven't been used up, but that the person is no longer taking. A barrel will be set up in the main Brookwood lobby for receiving medicine bottles. Hospital volunteers will note where each person's charity dollar is to go.

Watch For Spiller Furniture Ad...
IN NEXT WEEK'S REPORTER!

•Complete Plumbing Repairs
•Complete Kitchen, Bathroom Remodeling
•Sewer and Drain Cleaning

MORRISON PLUMBING CO.
236 1st St. SW ALABASTER 663-4726

Bert Stan MOTOR COMPANY INC.
1675 MONTGOMERY HWY.
IN HOOVER 823-3333

'79 OLDS CUTLASS SUPREME, 2 Dr., Low miles $4990
'79 THUNDERBIRD, Black Finish..... $4438
'79 MAZDA RX7, 4-spd, A/C $6490
'78 OLDS DELTA ROYALE, 4-dr $3960
'78 LTD II, 2-dr, low miles $3390
'78 LTD II, 4-dr, 54,000 miles..... $3160
'78 MERCURY MARQUIS BRM. 30,000 miles..... $4640
'78 MARK V DESIGNER SERIES, Moon Roof..... $7640
'77 CADILLAC SEDAN DEVILLE, Super Nice..... $4990
'77 MERCURY BOBCAT Auto, PS, AC $2890
'77 280Z, 4-speed $5760
'76 MAVERICK, 2-DR, 59,000 miles $2160
'75 LINCOLN TOWN COUPE 55,000 miles..... $3490
'76 CADILLAC FLEETWOOD Brougham, 48,000 miles..... $3890
'74 CONTINENTAL, 2-DR $1990
'73 CADILLAC COUPE DEVILLE 16,000 one owner miles $3660
'72 VOLKSWAGON BUS $1990
'71 DODGE CHALLENGER, 2-Dr, Super sharp $1990

Shelby County's Newest Auto Glass Dealer...

Check our Price...
Before You Buy From Anyone!

•Complete Auto and Trucks Glass Service•

We Specialize in:
•Windshields and Door Glasses
(Insurance Claims Welcome)

ALABASTER AUTO GLASS, INC.
8:30 - 5:30 Mon.-Sat.
663-4046
Across from Mitchell Feed & Seed, Alabaster
Buddy Cope, Manager
Glenn Gault, Installer

Wal-Mart Sells for Less • Wal-Mart Sells for Less • Wal-Mart Sells for Less • Wal-Mart Sells for Less • Wal-Mart Sells for Less • Wal-Mart Sells for Less •

WAL-MART Spring Sale

Save 23%
Mens Novelty T-Shirts
•50/50 Polyester/cotton
•Assorted colors and sayings •S-M-L-XL
•Reg. 3.94
$3

Sportabout® Gentlemen Jeans
•50% Cotton/50% Fortrel* Polyester ESP* Hugbunny stretch denim
•Brushed STRETCH denim for comfort •Dark or medium blue
•32-42 Waist
•S-M-L lengths
$14
ESP™ and Fortrel* are trademarks of Fiber Industries, Inc. a subsidiary of Celanese Corporation
ESP
BIG YANK

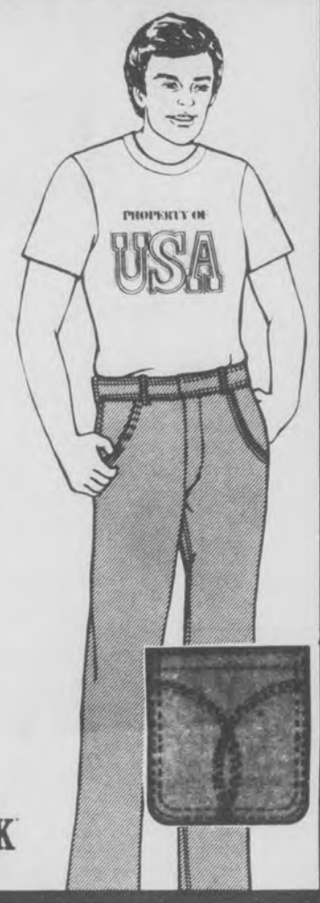

Save 2.94
Ladies Plus Size Pant
•65/35 Polyester/cotton •Cinch waist with drawstrings
•Navy, white, black, khaki, blue and grey •32-38 Waist
•Reg. 13.94
$11
Plus Size

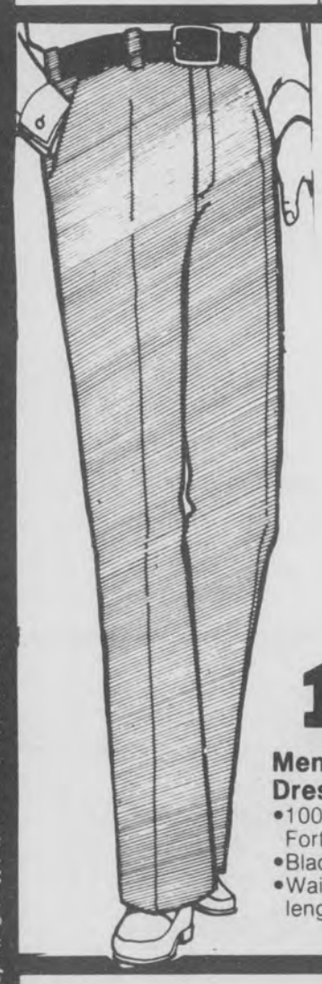

12.00
Mens Super Stretch Dress Slacks
•100% Woven Celanese Fortrel® Polyester
•Black, tan, brown, navy
•Waist sizes 30-42, asst. lengths •Reg. 13.84

Save 3.09
The Classic Casual
•Ultra-soft polyurethane uppers with tassel trim
•Rawhide laced collar
•Comfort cushioned insole
•Skid resistant sole
•Teens and womens sizes to 10 •Reg. 12.96
9.87

ProChamps
Save Up To 3.09
Womens and Girls Pro Champ® Joggers
•Lightweight nylon uppers reinforced with suede
•Cushioned insole •Padded collar •Shock absorbing flared sole •Teens & womens sizes to 10 •Girls sizes 12½-3
11.00 Womens Reg. 13.96
9.87 Girls Reg. 12.96

1.00
Alabama & Auburn Juice Pitchers
•Reg. 1.88

8/$1
Alabama & Auburn Cups
•Reg. 8/$1.00

Wal-Mart Sells for Less • Wal-Mart Sells for Less • Wal-Mart Sells for Less • Wal-Mart Sells for Less • Wal-Mart Sells for Less • Wal-Mart Sells for Less •

Wal-Mart Sells for Less • Wal-Mart Sells for Less • Wal-Mart Sells for Less
LOW PRICE EVERY DAY
ANACIN
FAST PAIN RELIEF
Low Price Every Day
Anacin
•100 Count
•Tablets
•Fast pain relief
2.72
Head & Shoulders
2.09
Head & Shoulders Lotion Shampoo
•11 Oz. •Regular or conditioning •Limit 2
SPRING CLOTHESPINS
24 Count Plastic or 50 Count Wooden Clothespins
•Reg. 1.27
1.00
Enoz
OLD FASHIONED moth balls
KILLS CLOTHES MOTHS EGGS AND LARVAE
97¢
Save 21%
Moth Balls
•1 Lb. box •Moth preventative •No. E20
•Reg. 1.24
JOY
2/$3
Joy Liquid Detergent
•Reg. 1.78
LUCITE Wall Paint
HEXYLATE
•Reg. 12.26
Lucite Wall Paint
•One gallon
•White and assorted colors •Easy spread •No drip •Half hour dry
•Water clean-up
8.00
Windex
Shines more than windows!
1.34
Windex
•22 Oz. •With trigger spray
•Limit 2
WAL-MART Quality TOWELS
43¢
Wal-Mart Paper Towels
•100 2-Ply towels •75 Sq. ft.
•Decorative design •Limit 2
Wal-Mart OL' ROY DOG FOOD
Nutritionally Complete Food For Dogs
3.87
•Reg. 4.68
Ol' Roy Dog Food 21% Protein
•25 Lbs. •Nutritionally complete
UNSALTED PEANUTS DRY ROASTED
PEANUTS DRY ROASTED
2/$3
•Reg. 1.87
Dry Roast Peanuts
•Choose from salted or unsalted dry roast peanuts •16 Ounce
Metal Ironing Table
•15" x 54", sturdy
•Almond color
•Adjustable to 8 positions
•Model WM-57,
•Reg. 11.87
8.88
CLAIROL
29.97
Clairol Custom Caresetter
•Velvety smooth roller surface •No split ends from snarled or tangled roll outs •Convenient clip storage compartment •Ready dot on cover indicates when rollers are fully heated •No. KF-20
5.00
Galvanized 20 Gal. Trash Cans
•Reg. 6.88
Save Up To 1.96
Ladies Baby Dolls or Waltz Gown
•Nylon or cotton/ polyester blends knit
•Several styles •Solid and print fabrics •S-M-L
•Reg. 7.94-8.96
$7
Your Choice
Wal-Mart Won't Be Undersold By Anyone!
Wal-Mart will meet or beat any local competitors current advertised sale price on the identical item. Just bring their ad in with you. Other stores brag about their low discount prices, but only at Wal-Mart can you find lower prices throughout our store. Don't take our word for it! Come in and discover for yourself - Wal-Mart really does discount every item in every department, every single day!
7.00
•Reg. 8.94
Trash Can
•20 Gallon
•Round, heavy duty
•Chocolate with chocolate lid
49.44
52" Ceiling Fan
•Hardwood blades
•Light kit adaptable
•Variable speed control
•Reverse air control
•5 Yr. Warranty •Brown & brass trim •No. KB52
•Reg. 61.94
WAL-MART
Color Photo Processing
Have reprints made from your favorite color negatives
1.97
12 Reprints
WAL-MART
Coupon Must Accompany Order
Expires 3-18-84
Our Job is to Save You TIME & MONEY!
Rural Mail Box
•Postmaster approved
•Aluminum or black finish
•Sturdy red flag
•No. ST10, ST10B
4.23
U.S. MAIL
1.48
Save 23%
Life Lite®
Disposable Flashlight
•Shatterproof case
•8 Hours of light compared to 2 hours with regular 2 battery flashlight •Sealed to prevent leakage & corrosion •No. 1656B
•Reg. 1.94
Underbed Storage Chest
•30"x16½"x6"
•Cardboard
•No. D2806
•Reg. 1.94
•The Diamond Collection
2/$3
Corrugated Storage Box
•24"x13"x10"
•No. D2410
•Reg. 1.94
2/$3
E3-1580
Kordite Large Trash & Lawn Bags
•15-Count •Fits up to 33 gallons •Reg. 1.97
2/$3
Kordite LARGE TRASH & LAWN BAGS
15
Tucker Deluxe 2 Pc. Sink Set
•Reg. 2.96
•Dish drainer, drain board, & utensil holder
•Seven outside glass holders
•Gold & almond colors
2.46
PELHAM/ALABASTER
Wed. thru Sun., March 14-18
Open 9 a.m. to 9 p.m. Daily
Sundays 1-6 p.m.
WAL-MART
MasterCard
VISA
WAL-MART'S ADVERTISED MERCHANDISE POLICY—It is our intention to have every advertised item in stock. However, if due to any unforeseen reason, an advertised item is not available for purchase, Wal-Mart will issue a Rain Check on request, for the merchandise to be purchased at the sale price whenever available, or will sell you a similar item at a comparable reduction in price. We reserve the right to limit quantities. Limitations void in New Mexico.
Wal-Mart Sells for Less • Wal-Mart Sells for Less • Wal-Mart Sells for Less

TV log

Continued from page X-8

1:00 (7) (11) [21] MOVIE: 'Girls of Huntington House'
2:00 (8) (17) ESPN's Horse Racing Weekly
2:30 (8) (17) 1984 NCAA Basketball Championship: First Round - Best Thursday Game
4:30 (8) (17) ESPN's SportsLook
5:00 (8) (17) Coll. Basketball Report
5:30 (8) (17) SportsCenter

EVENING

6:00 (3) (4) [42] Joker's Wild
(4) (5) [10] Business Report
(5) (3) [13] (12) (2) [6] News
(7) (11) [21] B.J./Lobo Show
(8) (17) 1984 NCAA Basketball Championship: First Round - Game 8
(9) (7) Here Come the Brides
6:30 (3) (4) [42] Tic Tac Dough
(4) (5) [10] For the Record
(5) (3) [13] Family Feud
(12) (2) [6] Entertainment Tonight
7:00 (3) (4) [42] Linda Carter Body and Soul
(4) (5) [10] MacNeil/Lehrer Newshour
(5) (3) [13] Master
(7) (11) [21] Hawaii Five-O
(9) (7) Timmy and Lassie
(12) (2) [6] Benson
7:30 (9) (7) Super B...
(12) (2) [6] Webster
8:00 (3) (4) [42] Dallas
(4) (5) [10] Washington Week/Review
(5) (3) [13] Legmen
(7) (11) [21] MOVIE: 'The Evil Of Frankenstein'
(8) (17) NCAA Tonight
(9) (7) 700 Club
(12) (2) [6] Blue Thunder
8:30 (4) (5) [10] Wall Street Week
(8) (17) 1984 NCAA Basketball Championship: First Round - Game 9
9:00 (3) (4) [42] Falcon Crest
(4) (5) [10] Wall Street Week Special
(5) (3) [13] New Show
(12) (2) [6] Matt Houston
9:30 (9) (7) Blondie
10:00 (3) (4) [42] Honeymooners
(4) (5) [10] Big Band Cavalcade
(5) (3) [13] (12) (2) [6] News
(7) (11) [21] Sanford and Son
(9) (7) Another Life
10:30 (3) (4) [42] NCAA Basketball Championship Tournament
(5) (3) [13] M*A*S*H
(7) (11) [21] WKRP in Cincinnati
(8) (17) SportsCenter
(9) (7) Best of Groucho
(12) (2) [6] Soap
10:45 (8) (17) NCAA Tonight
11:00 (5) (3) [13] All In the Family
(7) (11) [21] Movie Macabre
(8) (17) ESPN's Inside Football
(9) (7) Burns & Allen
(12) (2) [6] Police Woman
11:30 (5) (3) [13] Tonight Show
(8) (17) ESPN's SportsLook

(7) Christian Children's Fund
12:00 (8) (17) ESPN's SideLines
(9) (7) I Married Joan
(12) (2) [6] Charlie's Angels
12:30 (3) (4) [42] Cotton Avenue
(5) (3) [13] MOVIE: 'Ode to Billy Joe'
(8) (17) 1984 NCAA Basketball Championship: First Round - Game 10
(9) (7) Love That Bob
1:00 (7) (11) [21] MOVIE: 'Footsteps on the Moon'
(9) (7) Bachelor Father
(12) (2) [6] Star Search
1:30 (9) (7) Life of Riley
2:00 (9) (7) 700 Club
(12) (2) [6] Entertainment This Week
2:30 (5) (3) [13] News
(8) (17) 1984 NCAA Basketball Championship: First Round - Game 11
3:00 (7) (11) [21] To Be Announced
(12) (2) [6] News
3:30 (9) (7) Ross Bagley
(12) (2) [6] Starsky and Hutch
4:00 (7) (11) [21] MOVIE: To Be Announced
4:30 (8) (17) 1984 NCAA Basketball Championship: First Round - Game 12
(12) (2) [6] Insight

SATURDAY 3/17/84

MORNING

5:00 (7) (11) [21] Movie Cont'd
(9) (7) Blackwood Brothers
(12) (2) [6] Changed Lives
5:30 (9) (7) Jimmy Houston
(12) (2) [6] Viewpoint
6:00 (3) (4) [42] Captain Kangaroo
(5) (3) [13] New Zoo Revue
(7) (11) [21] CNN News
(9) (7) Weekend Gardener
(12) (2) [6] Topics
6:30 (5) (3) [13] Farm and Home Show
(7) (11) [21] Space Kidettes
(8) (17) ESPN's SportsLook
(9) (7) Athletes in Action
(12) (2) [6] Young Peoples Special
7:00 (3) (4) [42] Charlie Brown & Snoopy
(5) (3) [13] Kidsworld 13
(7) (11) [21] Jetsons
(8) (17) 1984 NCAA Basketball Championship: First Round - Game 13
(9) (7) Robert Schuller: The Hour of Power
(12) (2) [6] Monchhichis/Little Rascals/Richie Rich
7:30 (3) (4) [42] Saturday Supercade
(5) (3) [13] Shirt Tales
(7) (11) [21] Black Star
8:00 (5) (3) [13] Smurfs
(7) (11) [21] To Be Announced
(9) (7) James Robison
(12) (2) [6] New Scooby/Scrappy Doo
8:30 (3) (4) [42] Dungeons and Dragons
(7) (11) [21] MD-TV
(9) (7) Lesson
(12) (2) [6] Pac-Man/Rubik Cube Hour
9:00 (3) (4) [42] Tarzan: Lord of the Jungle
(7) (11) [21] Championship Wrestling
(8) (17) 1984 NCAA Basketball Championship: First Round - Game 14
(9) (7) Cisco Kid
(12) (2) [6] Littles
9:30 (3) (4) [42] Bugs Bunny/Road Runner Show
(5) (3) [13] Alvin & the Chipmunks
(9) (7) MOVIE: 'Treasure Of Ruby Hills'
10:00 (5) (3) [13] Mr. T
(7) (11) [21] MOVIE: To Be Announced
(12) (2) [6] Puppy/Scooby Doo Show
10:30 (5) (3) [13] Bullwinkle
11:00 (3) (4) [42] NCAA Basketball Championship Tournament
(4) (5) [10] Leo Buscaglia
(5) (3) [13] Underdog
(8) (17) ESPN's Inside Football
(9) (7) Westerners
(12) (2) [6] ABC Weekend Special
11:30 (5) (3) [13] Thundarr
(7) (11) [21] MOVIE: To Be Announced
(8) (17) To Be Announced
(9) (7) Wild Bill Hickok
(12) (2) [6] American Bandstand

AFTERNOON

12:00 (4) (5) [10] Nova
(5) (3) [13] Kidsworld 13
(9) (7) MOVIE: 'Deputy Marshall'
12:30 (5) (3) [13] Music City, U.S.A.
(12) (2) [6] Fishing w/Roland Martin
1:00 (4) (5) [10] All-Time American Songbook
(5) (3) [13] MOVIE: 'Cahill, U.S. Marshal'
(7) (11) [21] To Be Announced
(12) (2) [6] Bill Dance Outdoors
1:30 (9) (7) Call of the West
(12) (2) [6] This is the USFL
2:00 (8) (17) Play Your Best Golf
(9) (7) MOVIE: 'Cattle Thief'
(12) (2) [6] MOVIE: 'The Girl, the Gold Watch and Everything'
2:30 (8) (17) ESPN's Ringside Review
3:00 (5) (3) [13] John Denver Celebrity Ski Classic
(7) (11) [21] MOVIE: To Be Announced
(9) (7) Wyatt Earp
3:30 (9) (7) Wagon Train
4:00 (4) (5) [10] American Gov't Survey
(5) (3) [13] Bay Hill Golf Classic
(12) (2) [6] Wide World of Sports
4:30 (4) (5) [10] American Gov't Survey
(8) (17) FIS World Cup Skiing: Women's Slalom from Waterville Valley, NH
5:00 (4) (5) [10] American Gov't Survey
(5) (3) [13] News
(7) (11) [21] Soul Train
(9) (7) The Monroes
5:30 (3) (4) [42] CBS News
(4) (5) [10] New Literacy
(5) (3) [13] NBC News
(12) (2) [6] News

EVENING

6:00 (3) (4) [42] Robert Schuller
(4) (5) [10] New Literacy
(5) (3) [13] Hee Haw
(7) (11) [21] Fame
(8) (17) SportsCenter
(9) (7) Alias Smith and Jones
(12) (2) [6] Solid Gold
6:30 (3) (4) [42] At The Movies
(4) (5) [10] Barbershop Jamboree
7:00 (3) (4) [42] Whiz Kids
(4) (5) [10] Sentimental Journeys
(5) (3) [13] Diff'rent Strokes
(7) (11) [21] Switch
(8) (17) USFL Football: Memphis at Birmingham
(9) (7) MOVIE: 'Johnny Guitar'
(12) (2) [6] T.J. Hooker
7:30 (5) (3) [13] Silver Spoons
8:00 (3) (4) [42] MOVIE: 'Mickey Spillane's Murder Me, Murder You'
(5) (3) [13] We Got It Made
(7) (11) [21] MOVIE: 'Hans Brinker'
(12) (2) [6] Love Boat
8:30 (5) (3) [13] Mama's Family
9:00 (5) (3) [13] Yellow Rose
(9) (7) Christian Children's Fund
(12) (2) [6] Fantasy Island
9:30 (9) (7) To Be Announced
10:00 (3) (4) [42] This Week in Country Music
(4) (5) [10] Mystery!
(5) (3) [13] (12) (2) [6] News
(7) (11) [21] MOVIE: 'Sergeant Deadhead'
(8) (17) SportsCenter
(9) (7) Open Gates of Troy
10:30 (3) (4) [42] MOVIE: 'Terror From Within'
(5) (3) [13] Saturday Night Live
(9) (7) John Ankerberg
(12) (2) [6] MOVIE: To Be Announced
11:00 (8) (17) 1984 NCAA Basketball Championship: First Round Second Best Friday Game

Continued on page X-11

BATTERY SALE
GROUP 24
•3 YEAR.....$34.48
•4 YEAR.....$38.57
•5 YEAR.....$47.44
MONTEVALLO AUTO SUPPLY
Hiway 25 MONTEVALLO 665-1000
BUMPER TO BUMPER OF CLANTON
Hiway 31 CLANTON 1-755-5721

Tax Consultant
Individual, corporate & partnership tax returns prepared.
Over 8 years experience in all phases of accounting & tax preparation.
Contact Betty Allen at 663-4645 between 6 p.m. and 10 p.m.

1636 Montgomery Highway, Hoover
Don Drennen BUICK·HOOVER
1978 Cutlass Supreme Coupe 21,000 Miles $4395
1978 Regal Coupe Clean $4595
1980 Malibu Sedan 38,000 Miles $4995
1981 Buick Century Nice $6495
1979 Volvo Wagon Sharp $6995
1982 Buick Skylark Very Clean $6495
1981 Olds 88 Royal Fully Equipped $7995
1983 Olds Omega Gas Saver $7795
1982 Datsun Maxima Loaded $8995
1982 Olds Toronado Loaded $11,695
Don Drennen BUICK·HOOVER
CALL AND SAVE 823-5230

HARMON'S FARM SUPPLY
NOW 2 LOCATIONS TO BETTER SERVE YOU!
669-7192 COLUMBIANA (ACROSS FROM COUNTY JAIL)
1-338-7014 PELL CITY (DOWN BY THE RAILROAD)
AMNIN NITRATE ..... PER TON $190.00
13-13-13 FERTILIZER ..... PER TON $180.00
RED OR WHITE
SEED POTATOES ..... 100 LB. $14.95
RED BRAND
BARBED WIRE 12½ GAGE $29.95 (W/REBATE) GAUCHO 15½ GAGE $23.95
AMERICAN MADE
FIELD FENCE ..... 39 INCH $59.95 47 INCH $67.95
T-POST ..... 6 FT. $2.45 6½ FT. $2.65
FIVE PANEL..52" GATES 10 FT. $31.95 12 FT. $35.95 14 FT. $38.95
.....16 FT. $46.95 5 GATES OR MORE 5% DISCOUNT
.....(CHECK ON OUR TUBE GATE PRICES)
15% PROTEIN
LAYING PELLETS ..... 100 LBS. $10.50 1 TON $209.00
14% PROTEIN
HOG FEED ..... 100 LB. $10.50 1 TON $209.00
10% PROTEIN
HORSE FEED ..... 100 LB. $8.95 1 TON $179.00
PREMIUM
PEAT MOSS ..... 2 CUBE $4.95...4 CUBE $7.95...6 CUBE $10.95
COW MANURE ..... 25 LB. BOX $1.65... 2 BAGS $3.00
...50 LB. BAG $2.75 ...2 BAGS FOR $5.00
FLOATING
CATFISH FOOD... 32% PROTEIN 100 LBS. $15.95 1 TON $315.00

Watch For Spiller Furniture Ad...
IN NEXT WEEK'S REPORTER!

UNWANTED FACIAL AND BODY HAIR REMOVED PERMANENTLY
•FREE CONSULTATION
•COMPLETE PRIVACY
•LICENSED ELECTROLOGIST
ELECTROLOGIST SALON OF HOOVER
979-HAIR

SCHOLARSHIPS AVAILABLE!
$135 million dollars of college financial aid went unclaimed last year! Practically ALL STUDENTS, regardless of scholastic achievement or financial need, can and do qualify for many forms of financial aid.
FOR INFORMATION WRITE TODAY:
The National Financial Aid Association
P.O. Box 36906
Birmingham, AL 35236-6906

• Wal-Mart Sells for Less • Wal-Mart Sells for Less • Wal-Mart Sells for Less • Wal-Mart Sells for
WAL-MART
Reading Glasses
Sale
Save Up To 2.68
Vision Aid® Reading Glasses
•The effective, inexpensive way to bring the fine details of reading, close work and hobbies into sharp focus
•Contains lenses of the highest quality
•All meet FDA and state impact resistance standards and use high quality frame materials
•Reg. 8.71-13.42
6.93 No. 65PB
No. 126AM...8.26
No. 795C.....9.37
No. 825.....9.92
No. 409.....10.74
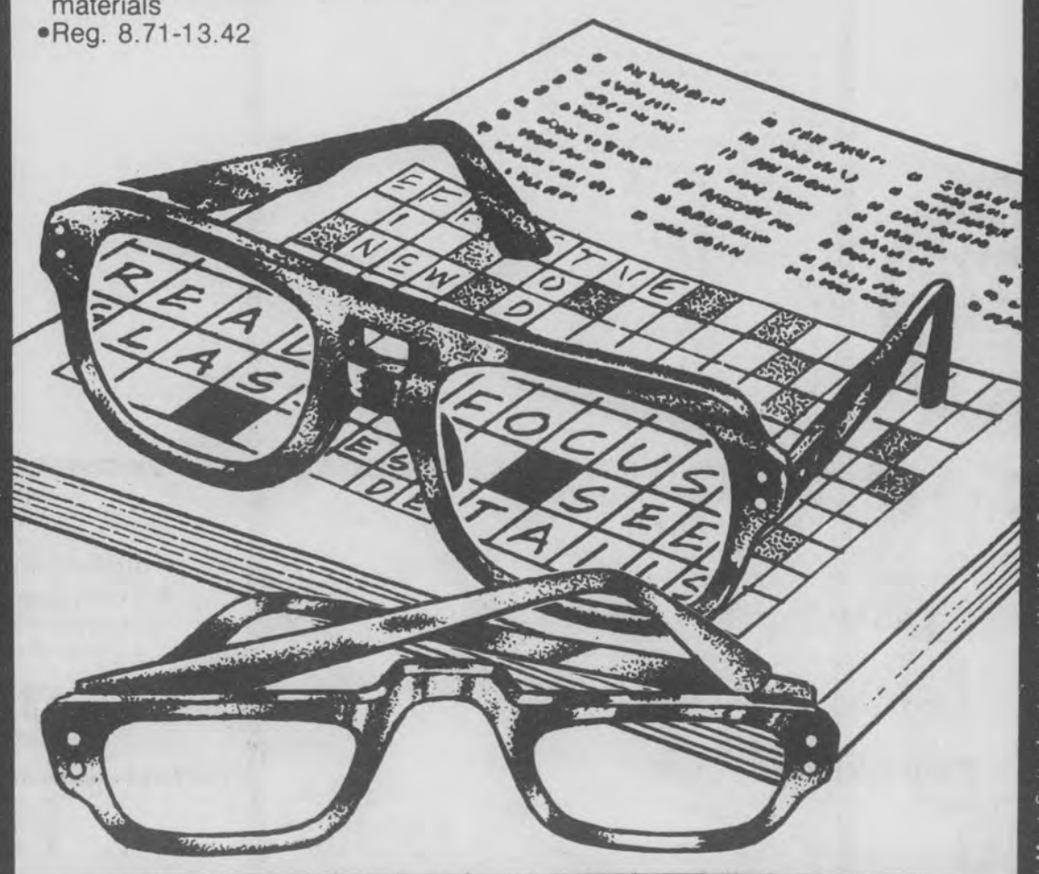
Store: ALABASTER/PELHAM
Hours: Wed. thru Sun. March 14-18
Date: Daily 9 a.m. to 9 p.m. Sunday 1-6
VISA MasterCard
WAL-MART'S ADVERTISED MERCHANDISE POLICY — It is our intention to have every advertised item in stock. However, if due to any unforeseen reason, an advertised item is not available for purchase, Wal-Mart will issue a Rain Check on request, for the merchandise to be purchased at the sale price whenever available, or will sell you a similar item at a comparable reduction in price. We reserve the right to limit quantities. Limitations void in New Mexico.
WAL-MART
Wal-Mart Sells for Less • Wal-Mart Sells for Less • Wal-Mart Sells for Less • Wal-Mart Sells for Less

DIET CENTER. THE WEIGHT-LOSS PROFESSIONALS!

CALL US TODAY, for a free, introductory consultation.

100 Chase Park So. Suite 120
Riverchase
Telephone: 987-9064

HOW TO WIN AT THE LOSING GAME
DIET CENTER

© 1983 Diet Center, Inc.

Lakeview Homes

Elderly boarding homes overlooking a beautiful 10 acre lake, surrounded by mountains and woods.

Located in Northern Shelby County!

-Reasonable Rates-

For more information, call Jim Parsons:
326-6671, 663-7460

ONE SIZE DOESN'T FIT ALL.

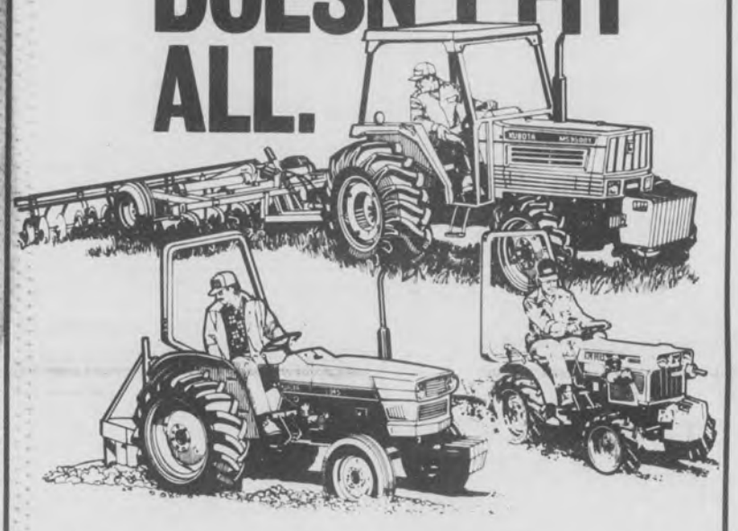

Kubota has the field covered with dozens of diesel tractors, from 10 to 76 PTO horsepower.

And while they may vary in size, some things are the same on every model. The Kubota diesel engine, for example.

It's sturdy and dependable, one of the most fuel-efficient diesel engines anywhere. And not only does it use little fuel, it requires little maintenance. There's less noise and vibration too.

So take a look. There's a diesel-powered Kubota in your size.

KUBOTA®
Nothing like it on earth.™

CAHABA TRACTOR CO.
HIWAY 31 PELHAM 663-1470

GREAT PLACE TO BUY, SELL TRADE OR RENT the Classifieds!
Call 669-3131

TV log

Continued from page X-10

9 (7) Survival: An Expose
12:00 5 (3) [13] Friday Night Videos
7 (11) [21] MOVIE: 'Laboratory'
9 (7) Ministry Special
12:30 12 (2) [6] Wrestling
1:00 8 (17) SportsCenter
9 (7) Best of 700 Club
1:30 5 (3) [13] News
12 (2) [6] Solid Gold
2:00 7 (11) [21] MOVIE: To Be Announced
8 (17) 1984 NCAA Basketball Championship: First Round - Third Best Friday Game
9 (7) Heritage Singers
2:30 9 (7) HI Doug
3:00 9 (7) Westbrook Hospital
3:30 9 (7) Ross Bagley
4:00 7 (11) [21] MOVIE: To Be Announced
8 (17) 1984 NCAA Basketball Championship: First Round - Fourth Best Friday Game

SUNDAY 3/18/84

MORNING

5:00 9 (7) Heritage Singers
12 (2) [6] This is the Life
5:30 5 (3) [13] Sunday Report
9 (7) Lesson
12 (2) [6] Religion in the News
6:00 5 (3) [13] Conversation With...
7 (11) [21] CNN Headline News
8 (17) ESPN's SportsWoman
9 (7) Newsight '84
12 (2) [6] Expect a Miracle
6:30 3 (4) [42] It's Your Business
5 (3) [13] Meet the Ministers
7 (11) [21] Birmingham Now
8 (17) Vic's Vacant Lot
9 (7) Jewish Voice
12 (2) [6] World Tomorrow
7:00 3 (4) [42] Phil Armstrong
5 (3) [13] His Word
7 (11) [21] Jerry Jenkins
8 (17) SportsCenter
9 (7) Zola Levitt
12 (2) [6] Changed Lives
7:30 3 (4) [42] Strength for Today
5 (3) [13] Baptist Church
7 (11) [21] Virgil Ward Fishing
9 (7) Fellowship of Excitement
12 (2) [6] E.J. Daniels
8:00 3 (4) [42] Sunday Morning
5 (3) [13] Catholic Mass
7 (11) [21] Hour of Power
8 (17) 1984 NCAA Basketball Championship: First Round - Best Friday Game
9 (7) Kenneth Copeland
12 (2) [6] Assembly of God
8:30 5 (3) [13] Methodist Church
12 (2) [6] Rex Humbard
9:00 5 (3) [13] MOVIE: 'Dead Ringer'
7 (11) [21] Expect a Miracle
9 (7) Lloyd Ogilvie
12 (2) [6] Jimmy Swaggart
9:30 3 (4) [42] Face the Nation
4 (5) [10] Generic News
7 (11) [21] Day of Discovery
9 (7) Larry Jones Ministry
10:00 3 (4) [42] Presbyterian Church
4 (5) [10] Marx Brothers in A Nutshell
7 (11) [21] MOVIE: To Be Announced
8 (17) Play Your Best Golf
9 (7) Jimmy Swaggart
12 (2) [6] Kenneth Copeland
10:30 3 (4) [42] Wall Street Journal
8 (17) Fishin' Hole
11:00 3 (4) [42] NCAA Basketball Championship Tournament
8 (17) SportsCenter Plus
9 (7) Dr. James Kennedy Religion
12 (2) [6] Dr. D. James Kennedy
11:30 5 (3) [13] Meet the Press
7 (11) [21] MOVIE: To Be Announced
8 (17) NFL's Greatest Moments

AFTERNOON

12:00 4 (5) [10] Passion to Protect
5 (3) [13] Nashville Music
8 (17) Kemper Open Highlights
9 (7) Beyond the Horizon
12 (2) [6] Wonder Woman
12:30 5 (3) [13] Pop! Goes the Country
8 (17) NCAA Division I Women's Indoor Track Championships from Syracuse, NY
1:00 4 (5) [10] Ingrid
5 (3) [13] Austin City Limits
7 (11) [21] MOVIE: 'The Death of Richie'
9 (7) MOVIE: 'Savage Horde'
12 (2) [6] Rollie Dotsch Show
1:30 5 (3) [13] Bay Hill Golf Classic
12 (2) [6] USFL Football: Teams to be Announced
2:30 4 (5) [10] Leo Buscaglia
8 (17) Top Rank Boxing from Atlantic City, NJ
3:00 7 (11) [21] MOVIE: 'Stunts'
9 (7) Wagon Train
3:30 4 (5) [10] Hindenburg: Ship of Doom
5 (3) [13] SportsWorld
4:00 4 (5) [10] Business of Management
7 (11) [21] Worldvision
9 (7) MOVIE: 'Jesse James at Bay'
4:30 4 (5) [10] Business of Management
5:00 4 (5) [10] Business of Management
5 (3) [13] News
7 (11) [21] Money: How to Make It
9 (7) MOVIE: 'Tarzan the Fearless'
12 (2) [6] ABC News
5:30 3 (4) [42] CBS News
4 (5) [10] Country Memories from Willie Nelson
5 (3) [13] NBC News
7 (11) [21] To Be Announced
8 (17) SportsCenter
12 (2) [6] News

EVENING

6:00 3 (4) [42] 60 Minutes
5 (3) [13] First Camera
7 (11) [21] Star Trek
12 (2) [6] Star Search
6:15 8 (17) NBA Tonight
6:30 8 (17) NBA Basketball: Golden State at Seattle
9 (7) Flying House
7:00 3 (4) [42] Suzanne Pleshette
4 (5) [10] Austin City Limits
5 (3) [13] Knight Rider
7 (11) [21] How the West Was Won
9 (7) CBN Special of the Week
12 (2) [6] Hardcastle & McCormick
7:30 3 (4) [42] Four Seasons
8:00 3 (4) [42] Jeffersons
4 (5) [10] Gala of Stars 1984
5 (3) [13] MOVIE: 'The Border'
7 (11) [21] MOVIE: 'Distant Drums'
9 (7) In Touch
12 (2) [6] MOVIE: 'Absence of Malice'
8:30 3 (4) [42] Alice
9:00 3 (4) [42] Trapper John, M.D.
8 (17) NBA Basketball: San Antonio at San Diego
9 (7) Changed Lives
9:30 9 (7) Rock Church Proclaims
10:00 3 (4) [42] CBS News
5 (3) [13] News
7 (11) [21] Jerry Falwell
10:15 3 (4) [42] Ernest Angley
10:30 5 (3) [13] M*A*S*H
9 (7) Contact
12 (2) [6] News
10:45 12 (2) [6] MOVIE: To Be Announced
11:00 5 (3) [13] All In the Family
7 (11) [21] Rev. Jim Whittington
9 (7) Larry Jones Ministry
11:15 3 (4) [42] Jack Van Impe
11:30 5 (3) [13] Rockford Files
7 (11) [21] 9 (7) To Be Announced
8 (17) NCAA Division I Men's Indoor Track Championships from Syracuse, NY
11:45 3 (4) [42] Making Money
12:00 9 (7) Zola Levitt
12:30 5 (3) [13] Mary Tyler Moore
9 (7) Jewish Voice
1:00 5 (3) [13] News
9 (7) Best of 700 Club
12 (2) [6] MOVIE: To Be Announced
2:00 8 (17) USFL Football: Memphis at Birmingham
9 (7) Eyesat/Surgsat
3:30 12 (2) [6] Jim Bakker
4:30 9 (7) Another Life
12 (2) [6] Jimmy Swaggart

WEEKDAYS

MORNING

5:00 3 (4) [42] CBS Early Morning News
8 (17) Business Times on ESPN
9 (7) Romper Room
12 (2) [6] Country Boy Eddie
5:15 5 (3) [13] News
5:30 3 (4) [42] CBS Early Morning News
5 (3) [13] NBC News at Sunrise
9 (7) A Study in the Word
6:00 3 (4) [42] CBS Morning News
5 (3) [13] Today
7 (11) [21] CNN Headline News
8 (17) Business Times on ESPN
9 (7) Fit for Life
6:30 7 (11) [21] Great Space Coaster
9 (7) Alive
12 (2) [6] News
7:00 7 (11) [21] Masters of the Universe
8 (17) Varied Programs
9 (7) Blondie
12 (2) [6] Good Morning America
7:30 7 (11) [21] Woody Woodpecker
9 (7) My Little Margie
7:45 4 (5) [10] Weather
8:00 3 (4) [42] 700 Club
4 (5) [10] Instructional Programs

Continued on page X-12

Watch For Spiller Furniture Ad...
IN NEXT WEEK'S REPORTER!

COLUMBIANA SMALL ENGINES

HIWAY 25 • 669-9726
We Welcome Visa & Mastercard

TUNE-UP SPECIAL

Push Mowers Tillers
Reg. $17.50 & Parts
NOW
$10
AND PARTS
With Coupon Only
GOOD THRU MARCH

Riding Mowers
Reg. $27.00 & Parts
NOW
$17
AND PARTS
With Coupon Only
GOOD THRU MARCH

E CA SDM WFBTLG R H O N Z I U J P Y

Welcome
Jim Clay
Guild Optician
Now open in Alabaster
at
Shelby Medical Center
644 Second St. NE,
Suite 102 (near the hospital)
Optical Service at its very best!

663-4292 We now offer Avant Garde frames

GOODYEAR INVENTORY CLEARANCE!

This sale is so big we're filling the parking lots with great bargains on Goodyear tires for imported and U.S. cars and light trucks. Come in and check our prices on your size this week. This sale ends Saturday!

SAVE ON STEEL BELTED RADIALS
Custom Polysteel
$49.40 P175/80R13 Whitewall No trade needed

Size	Sidewall	PRICE
P185/75R14	Whitewall	$54.60
P215/75R14	Whitewall	$63.70
P205/75R15	Whitewall	$65.40
P235/75R15	Whitewall	$74.30

No trade needed.

SAVE ON PERFORMANCE RADIALS
Eagle St Radial
$58 P185/70R13 Raised White Letter No trade needed
$74 P205/70R14 Raised White Letter No trade needed
$79.80 P225/70R15 Raised White Letter No trade needed

SAVE ON POPULAR BIAS AND BELTED
POWER STREAK II
$25.95 B78-13 Blackwall No trade needed

Size	Blackwall Price	Whitewall Price
B78-13	$25.95	$29.95
E78-14	$28.95	$34.95
G78-14	$33.95	$40.95
L78-15		$45.95

Cushion Belt Polyglas

Size	Blackwall Price	Whitewall Price
D78-14		$33.95
F78-14		$37.95
G78-14		$40.95
H78-14		$42.95

No trade needed.

SAVE ON ARRIVA RADIALS
$39.20 P145/80R13 Blackwall No trade needed

For Imports

Size	Sidewall	PRICE
P165/75R13	Whitewall	$48.25
P175/80R13	Blackwall	$49.40
P185/75R14	Whitewall	$57.40

For U.S. Cars

Size	Sidewall	PRICE
P205/70R14	Whitewall	$67.20
P205/75R14	Whitewall	$67.90
P205/75R15	Whitewall	$69.20
P225/70R15	Whitewall	$75.95

No trade needed.

SAVE! EVERY LIGHT TRUCK AND RV TIRE IN STOCK ON SALE THRU SATURDAY!

TWO GREAT WAYS TO GO GOODYEAR AT EVERYDAY LOW PRICES

ECONOMY RADIALS
Viva
$38 P155/80R13 Whitewall and old tire

Size	Sidewall	PRICE
P175/75R13	Whitewall	$44.10
P185/75R14	Whitewall	$49.35
P195/75R14	Whitewall	$51.95
P205/75R15	Whitewall	$57.15
P215/75R15	Whitewall	$59.95

ALL SEASON RADIALS
Tiempo
$39 P155/80R13 Whitewall and old tire

Size	Sidewall	PRICE
P185/75R14	Whitewall	$53.70
P195/75R14	Whitewall	$56.50
P205/75R15	Whitewall	$59.90
P215/75R15	Whitewall	$65.00

FREE LUBE AND OIL CHANGE with the purchase of a GUARANTEED 12-MONTH TUNE-UP
Electronic Ignition Systems
$34 4-cyl $38 6-cyl $42 8-cyl
• Includes up to five quarts oil • Check charging, starting and engine systems • Install new spark plugs • Set timing • Adjust carburetor, where applicable. (Extra charge if removal is necessary).
-Includes 3 free engine analyses, adjustments and part replacements within one year.
Tune-Up Warranted 12 Full Months
Offer Ends Saturday, March 31.
No other discounts apply.

Lube, Oil Change And Filter
$13
• Includes up to five quarts oil
• Special diesel oil and filter type may result in extra charges

SAVE $5 Goodyear 40 Battery
$34 Installed Group sizes 22F 24 24F

LONG TIRE CENTER
Hwy 31, Pelham
(Across from Moore-Handley) 205-664-0810
MasterCard AMERICAN EXPRESS VISA
GOODYEAR TIRE CENTERS

Register to **win** a **FREE** Pair of Jeans
Plus...**FREE HELIUM BALLOONS** for the Kids!

Come Celebrate With Us Anniversary Sale

SAVINGS OF AT LEAST... 25% OFF ON EVERY ITEM IN THE STORE!

New Spring Merchandise Arriving Daily

Come Celebrate With Us... and SAVE 25% on all of our New Spring Arrivals for Ladies', Jr's., Missy's, Girls- Infants to Preteen, and Boy's - Infant to Size 7.

CHECK OUR BARGAIN RACKS ½ OFF SAVINGS FROM ALL DEPTS.

We have all the latest styles. Lee - Yoked Rider, Capri jeans and Striped Pants & Jeans. Byer - Dresses, Jumpsuits, and Casual Wear Plus... Many Other Famous Name Brands at...

Family Fashions

IN PELHAM MALL NEAR GRAVE'S FURNITURE
Open Monday-Saturday 9:30-6:00
664-3542
VISA MasterCard

TV log

Continued from page X-11

5 3 [13] Woman to Woman
7 11 [21] My Favorite Martian
9 7 Dobie Gillis
12 2 [6] Donahue
8:30 7 11 [21] Leave It to Beaver
9 7 I Married Joan
9:00 3 4 [42] New $25,000 Pyramid
5 3 [13] Hour Magazine
7 11 [21] Movie
9 7 700 Club
12 2 [6] Morning Show
9:30 3 4 [42] Press Your Luck
10:00 3 4 [42] Price Is Right
4 5 [10] Electric Company
5 3 [13] Wheel of Fortune
12 2 [6] All My Children
10:30 4 5 [10] Instructional Programs
5 3 [13] Dream House
9 7 Another Life
11:00 3 4 [42] Young and the Restless
4 5 [10] Sesame Street
5 3 [13] News
7 11 [21] Big Valley
8 17 Varied Programs
9 7 Movie
12 2 [6] People's Court
11:30 5 3 [13] Search For Tomorrow
12 2 [6] Ryan's Hope

AFTERNOON

12:00 3 4 [42] Andy Griffith
4 5 [10] Instructional Programs
5 3 [13] Days of Our Lives
7 11 [21] Medical Center
12 2 [6] News
12:30 3 4 [42] As the World Turns
12 2 [6] Love Connection
1:00 5 3 [13] Another World
7 11 [21] Movie
9 7 Varied Programs
12 2 [6] One Life to Live
1:30 3 4 [42] Capitol
9 7 I Married Joan
2:00 3 4 [42] Guiding Light
5 3 [13] Waltons
9 7 700 Club
12 2 [6] General Hospital
3:00 3 4 [42] Tattletales
4 5 [10] Sesame Street
5 3 [13] Bugs Bunny
7 11 [21] Superfriends
9 7 Another Life
12 2 [6] Edge of Night
3:30 3 4 [42] Incredible Hulk
5 3 [13] Three's Company
7 11 [21] Flintstones
9 7 Bull's Eye
12 2 [6] Little House on the Prairie
4:00 4 5 [10] Mr. Rogers' Neighborhood
5 3 [13] Alice
7 11 [21] Scooby Doo
9 7 Tic Tac Dough
4:30 3 4 [42] Emergency
4 5 [10] Varied Programs
5 3 [13] Jeffersons
7 11 [21] Brady Bunch
9 7 Let's Make a Deal
12 2 [6] People's Court
5:00 4 5 [10] 3-2-1, Contact
5 3 [13] 12 2 [6] News
7 11 [21] Mork & Mindy
8 17 Varied Programs
9 7 New Treasure Hunt
5:30 3 4 [42] CBS News
4 5 [10] Varied Programs
5 3 [13] NBC News
7 11 [21] One Day at a Time
9 7 Rifleman
12 2 [6] ABC News

MONDAY 3/19/84

MORNING

7:00 8 17 International Road Rally: Paris to Dakar
8:00 8 17 NBA Slam Dunk Championship and Old Timer's Game from Denver, CO
9:00 7 11 [21] MOVIE: 'Spys'
10:00 8 17 NBA Basketball: Golden State at Seattle
11:00 9 7 MOVIE: 'Africa, Texas Style'

AFTERNOON

12:30 8 17 Kemper Open Highlights
1:00 7 11 [21] MOVIE: 'Fury at Smugglers Bay'
8 17 NCAA Division II Wrestling Championships from Baltimore, MD
3:00 8 17 NBA Basketball: San Antonio at San Diego
5:30 8 17 ESPN's SportsLook

EVENING

6:00 3 4 [42] Joker's Wild
4 5 [10] Business Report
5 3 [13] 12 2 [6] News
7 11 [21] B.J./Lobo Show
8 17 SportsCenter
9 7 Here Come the Brides
6:30 3 4 [42] Making Money
4 5 [10] American Gov't Survey
5 3 [13] Family Feud
8 17 To Be Announced
12 2 [6] Entertainment Tonight
7:00 3 4 [42] Scarecrow and Mrs. King
4 5 [10] MacNeil/Lehrer Newshour
5 3 [13] TV's Bloopers and Practical Jokes
7 11 [21] Hawaii Five-O
8 17 USFL Football: New Orleans at Jacksonville
9 7 I Spy
12 2 [6] Automan
8:00 3 4 [42] Kate & Allie (PREMIERE)
4 5 [10] Frontline
5 3 [13] MOVIE: 'Mr. Roberts'
7 11 [21] MOVIE: 'Yellow Sky'
9 7 700 Club
12 2 [6] MOVIE: 'Rich and Famous'
8:30 3 4 [42] Newhart
9:00 3 4 [42] Cagney & Lacey (PREMIERE)
4 5 [10] Great Performances
9:30 9 7 Shirley & Pat Boone
10:00 3 4 [42] Honeymooners
4 5 [10] Constitution: That Delicate Balance
5 3 [13] 12 2 [6] News
7 11 [21] Sanford and Son
8 17 SportsCenter
9 7 Another Life
10:15 8 17 ESPN's SportsLook
10:30 3 4 [42] Hart to Hart
5 3 [13] M*A*S*H
7 11 [21] WKRP in Cincinnati
9 7 Best of Groucho
12 2 [6] Soap
10:45 8 17 USFL Football: New Orleans at Jacksonville
11:00 5 3 [13] All In the Family
7 11 [21] MOVIE: 'The Spoilers'
9 7 Burns & Allen
12 2 [6] Police Woman
11:30 3 4 [42] Columbo
5 3 [13] Tonight Show
9 7 Jack Benny Show
12:00 3 7 I Married Joan
12 2 [6] Charlie's Angels
12:30 5 3 [13] MOVIE: 'The Incredible Mr. Limpet'
9 7 Love That Bob
1:00 3 4 [42] CBS News Nightwatch
7 11 [21] MOVIE: 'One Is a Lonely Number'
9 7 Bachelor Father
12 2 [6] MOVIE: To Be Announced
1:30 9 7 Life of Riley
1:45 8 17 SportsCenter
2:00 8 17 NCAA Division I Women's Indoor Track Championships from Syracuse, NY
9 7 700 Club
2:30 5 3 [13] News
3:00 7 11 [21] To Be Announced
12 2 [6] News
3:30 9 7 Ross Bagley
12 2 [6] Jim Bakker
4:00 8 17 Billiards: Women's World Invitational
4:30 9 7 Another Life
12 2 [6] Jimmy Swaggart

TUESDAY 3/20/84

MORNING

7:00 8 17 SportsCenter
7:15 8 17 Kemper Open Highlights
7:45 8 17 SportsCenter
9:00 7 11 [21] MOVIE: 'The Wreck of the Mary Deare'
10:00 8 17 USFL Football: Memphis at Birmingham
11:00 9 7 MOVIE: 'Daring Game'

AFTERNOON

1:00 7 11 [21] MOVIE: 'Wild Is The Wind'
8 17 ESPN's Ringside Review

Kmart The Saving Place®

HWY 31 PELHAM

Early Bird Specials

SATURDAY ONLY SALE

(PELHAM STORE ONLY)

No Rainchecks... First Come/First Served

Specials 8 a.m. to 10 a.m. only

Kmart COUPON
Men's & Boy's Tube Socks
•Limit 2
•Reg. to 5.96
•6 Pack
3.96 8 a.m. to 10 a.m. only
Pelham Store Only - Coupon good only Sat., March 17

Kmart COUPON
Big Book Photo Album
•Reg. 6.88
•Limit 2
4.88 8 a.m. to 10 a.m. only
Pelham Store Only - Coupon good only Sat., March 17

Kmart COUPON
10 Pk. Tubular Hangers
•Reg. 1.97
•Limit 4
97¢ 8 a.m. to 10 a.m. only
Pelham Store Only - Coupon good only Sat., March 17

Kmart COUPON
Sharl Calculator EL-11975
•Reg. 69.97
•Limit 1
44.00 8 a.m. to 10 a.m. only
Pelham Store Only - Coupon good only Sat., March 17

Kmart COUPON
20 Gal. Metal Trash Cans
•Reg. 7.97
•Limit 2
5.97 8 a.m. to 10 a.m. only
Pelham Store Only - Coupon good only Sat., March 17

Kmart COUPON
Brawny Paper Towels
•Reg. 67¢
•Limit 2
2/94¢ 8 a.m. to 10 a.m. only
Pelham Store Only - Coupon good only Sat., March 17

Specials 8 a.m. to 10 a.m. only

LIMITED TIME! LIMITED SUPPLY!

Kmart COUPON
50 Count Styrofoam Cups
•Reg. 59¢
•Limit 6
3/1.00 8 a.m. to 10 a.m. only
Pelham Store Only - Coupon good only Sat., March 17

Kmart COUPON
Girl's Jeans
•Size 4 to 6X
•Limit 2
•Reg. 9.57
6.00 8 a.m. to 10 a.m. only
Pelham Store Only - Coupon good only Sat., March 17

Kmart COUPON
Men's Walk Shorts
•Reg. 7.97 & Up
$2.00 Off 8 a.m. to 10 a.m. only
Pelham Store Only - Coupon good only Sat., March 17

Kmart COUPON
5 Gal. Gas Can
•Reg. 7.97
•Limit 2
4.97 8 a.m. to 10 a.m. only
Pelham Store Only - Coupon good only Sat., March 17

Kmart COUPON
Wheel Balance
•Reg. 5.47
1.99 8 a.m. to 10 a.m. only
Pelham Store Only - Coupon good only Sat., March 17

Kmart COUPON
Hummingbird Sixty Depth Finder
•Reg. 149.97 •Limit 1
99.00 8 a.m. to 10 a.m. only
Pelham Store Only - Coupon good only Sat., March 17

Kmart COUPON
Men's Trax Leather & Nylon Hi-Tops
•Reg. 16.97
•Limit 2
10.00 8 a.m. to 10 a.m. only
Pelham Store Only - Coupon good only Sat., March 17

Kmart COUPON
Kodamatic Model 940 Instant Camera
•Reg. 25.88 •Limit 1
•20 Only to Sell
16.88 8 a.m. to 10 a.m. only
Pelham Store Only - Coupon good only Sat., March 17

Kmart The Saving Place®
HWY 31 PELHAM

Early Bird Savings entire store, opens at 8 a.m.

TV Log

2:30 8 17 USFL Football: New Orleans at Jacksonville
5:30 8 17 ESPN's SportsLook

EVENING

6:00 3 4 [42] Joker's Wild
4 5 [10] Business Report
5 3 [13] 12 2 [6] News
7 11 [21] B.J./Lobo Show
8 17 SportsCenter
9 7 Here Come the Brides
6:30 3 4 [42] Making Money
4 5 [10] For the Record
5 3 [13] Family Feud
8 17 This Week in the NBA
12 2 [6] Entertainment Tonight
7:00 3 4 [42] MOVIE: 'Looney, Looney, Looney, Bugs Bunny Movie'
4 5 [10] MacNeil/Lehrer Newshour
5 3 [13] A Team
7 11 [21] Hawaii Five-O
8 17 ESPN's Ringside Review
9 7 I Spy
12 2 [6] Foul-ups/Bleeps/Blunders
7:30 12 2 [6] a.k.a. Pablo
8:00 3 4 [42] MOVIE: 'Getting Physical'
4 5 [10] Nova
5 3 [13] Riptide
7 11 [21] MOVIE: 'Black Beauty' Part 1
9 7 700 Club
12 2 [6] Three's Company
8:30 8 17 FIS World Cup Skiing: Women's Slalom from Waterville Valley, NH
12 2 [6] Shaping Up (PREMIERE)
9:00 4 5 [10] American Playhouse
5 3 [13] Remington Steele
12 2 [6] Hart to Hart
9:30 7 11 [21] On and off Camera
9 7 Founders of Amway
10:00 3 4 [42] Honeymooners
5 3 [13] 12 2 [6] News
7 11 [21] Sanford and Son
8 17 SportsCenter
9 7 Another Life
10:15 8 17 ESPN's SportsLook
10:30 3 4 [42] Campaign '84
5 3 [13] M*A*S*H
7 11 [21] WKRP in Cincinnati
9 7 Best of Groucho
12 2 [6] Soap
10:45 8 17 Top Rank Boxing from Atlantic City, NJ
11:00 3 4 [42] Magnum P.I.
5 3 [13] All In the Family
7 11 [21] MOVIE: 'Mirage'
9 7 Burns & Allen
12 2 [6] Police Woman
11:30 5 3 [13] Tonight Show
9 7 Jack Benny Show
12:00 3 4 [42] McCloud
9 7 I Married Joan
12 2 [6] Charlie's Angels
12:30 5 3 [13] MOVIE: 'Hunters Are For Killing'
9 7 Love That Bob
1:00 7 11 [21] MOVIE: 'Shadow Over Elveron'
9 7 Bachelor Father
12 2 [6] MOVIE: To Be Announced
1:15 8 17 SportsCenter
1:30 3 4 [42] CBS News Nightwatch
8 17 This Week in the NBA
9 7 Life of Riley
2:00 8 17 NCAA Division I Men's Indoor Track Championships from Syracuse, NY
9 7 700 Club
2:30 5 3 [13] News
3:00 7 11 [21] To Be Announced
12 2 [6] News
3:30 9 7 Ross Bagley
12 2 [6] Jim Bakker
4:30 8 17 ESPN's SportsWoman
9 7 Another Life
12 2 [6] Jimmy Swaggart

WEDNESDAY 3/21/84

MORNING

7:00 8 17 SportsCenter
7:15 8 17 This Week in the NBA
7:45 8 17 SportsCenter
8:00 8 17 NCAA Division I Women's Indoor Track Championships from Syracuse, NY
9:00 7 11 [21] MOVIE: 'The Lieutenant Wore Skirts'
10:00 8 17 NCAA Division III Men's Basketball Championship from Grand Rapids, MI
11:00 9 7 MOVIE: 'Fair Wind to Java'

AFTERNOON

12:00 8 17 FIS World Cup Skiing: Women's Slalom from Waterville Valley, NH
1:00 7 11 [21] MOVIE: 'Pittsburgh'
1:30 8 17 NCAA Division III Women's Basketball Championship from Scranton, PA
3:30 8 17 ESPN's SportsWoman
12 2 [6] ABC Afterschool Special
4:00 8 17 Vic's Vacant Lot
4:30 8 17 Play Your Best Golf
5:00 8 17 Fishin' Hole
5:30 8 17 ESPN's SportsLook

EVENING

6:00 3 4 [42] Joker's Wild
4 5 [10] Business Report
5 3 [13] 12 2 [6] News
7 11 [21] B.J./Lobo Show
8 17 SportsCenter
9 7 Here Come the Brides
6:30 3 4 [42] Tic Tac Dough
4 5 [10] For the Record
5 3 [13] Family Feud
8 17 Inside the PGA Tour
12 2 [6] Entertainment Tonight
7:00 3 4 [42] One Day at a Time
4 5 [10] MacNeil/Lehrer Newshour
5 3 [13] Real People
7 11 [21] Hawaii Five-O
8 17 Coll. Basketball Report
9 7 I Spy
12 2 [6] Fall Guy
7:30 3 4 [42] Mama Malone
8 17 ESPN's SportsWeek
8:00 3 4 [42] MOVIE: 'Back Roads'
4 5 [10] Compleat Gilbert and Sullivan
5 3 [13] Facts of Life
7 11 [21] MOVIE: 'Black Beauty' Part II
8 17 Top Rank Boxing from Pasadena, TX
9 7 700 Club
12 2 [6] Dynasty
8:30 5 3 [13] Buffalo Bill
9:00 5 3 [13] Johnny Carson's Greatest Practical Jokes
12 2 [6] Arthur Hailey's Hotel
9:30 9 7 Blondie
10:00 3 4 [42] Honeymooners
4 5 [10] Old Enough to Do Time
5 3 [13] 12 2 [6] News
7 11 [21] Sanford and Son
9 7 Another Life
10:30 3 4 [42] Police Story
5 3 [13] M*A*S*H
7 11 [21] WKRP in Cincinnati
8 17 SportsCenter
9 7 Best of Groucho
12 2 [6] Soap
10:45 8 17 NFL's Greatest Moments: 'More Than A Game'
11:00 5 3 [13] All In the Family
7 11 [21] MOVIE: 'Song Of Scheherezade
9 7 Burns & Allen
12 2 [6] Police Woman
11:30 3 4 [42] MOVIE: 'Cover Girls'
5 3 [13] Tonight Show
9 7 Jack Benny Show
11:45 8 17 ESPN's SportsLook
12:00 9 7 I Married Joan
12 2 [6] Charlie's Angels
12:15 8 17 Inside the PGA Tour
12:30 5 3 [13] MOVIE: 'Prisoner of Second Avenue'
9 7 Love That Bob
12:45 8 17 Fishin' Hole
1:00 3 4 [42] CBS News Nightwatch
7 11 [21] MOVIE: 'The Last Voyage'
9 7 Bachelor Father
12 2 [6] MOVIE: To Be Announced
1:15 8 17 SportsCenter
1:30 8 17 ESPN's SportsWeek
9 7 Life of Riley
2:00 8 17 ESPN's SportsWoman
9 7 700 Club
2:30 5 3 [13] News
8 17 NCAA Division III Women's Basketball Championship from Scranton, PA
3:00 7 11 [21] To Be Announced
12 2 [6] News
3:30 9 7 Ross Bagley
12 2 [6] Jim Bakker
4:30 8 17 Coll. Basketball Report
9 7 Another Life
12 2 [6] Jimmy Swaggart

Cub Scout Pack 549 has awards banquet

Cub Scout Pack 549 held a Blue-Gold banquet Thursday night at Mt. Tabor United Methodist Church in Westover.

Badge presentations were made as follows:

Bobcat -- Richard Cadell, Jason Watson, Ashley Thomas, Rodney Peterson.

Wolf -- Chris Wilder, Ashley Thomas, Rodney Peterson, Jason Watson.

Bear -- Sam Arnold, David Hayes, Heath Fant, Jason Eckes, Bryan Prince. Richard Cadell, Chris Wilder, Tommy Phillips, Rod Wallace.

Special awards were given to: Chris Wilder, for earning all three badges in one year; Bryan Prince, for service to the Forestry Commission; Jason Eckes, services and achievements; Rev. Mac Larkin, a member of the executive committee; Robert Phillips, former cubmaster.

Sam Arnold, Sr. is Cubmaster of Pack 549; Jo Arnold is leader of Den 1; Phyllis Peterson is leader of Den 2.

Jungle tales

Sam Arnold (above, 2nd left) and Chris Wilder (above, 4th left) engage in a little ear pulling on Bryan Prince before putting on a skit based on Rudyard Kipling's 'Jungle Tales' at Cub Scout Pack 549's Blue-Gold Banquet. Other Cubs pictured here are: Jason Watson, Tommy Phillips, Richard Caddell, David Hayes, Heath Fant. Wilder, Fant and Caddell (at left) look as though they can hardly wait until dessert is served at Pack 549's Blue-Gold banquet. (photo by Bert Seaman)

Foster tackles obesity

Continued from page X-1

tant for persons trying to lose weight, she said. If necessary, they should request help from their families. She credits much of her success to family and friends who supported her. Her faith in God also helped, she said.

It took around 16 months to lose the 120 pounds. She has kept it off for over two years.

Now, as a lecturer for Weight Watchers, Foster stresses to other overweight people not only the importance of patience, but a positive mental attitude.

"If you believe you can, you can," she says.

SHELBY COUNTY'S ONLY YAMAHA DEALER....!

NOW OPEN

CAHABA VALLEY YAMAHA

SALES • SERVICE • PARTS
HWY. 31 SOUTH
PELHAM
Across From Pelham City Hall
664-2453

VIRAGO 920

NEW! ONLY $2695

- V-Twin Power
- Shaft drive
- Computerized instruments w/digital display
- Electronic ignition
- Disc Brakes

PLUS TAX, TITLE, PREP.

OPEN TUES. - SAT. 9:00 - 6:00

YAMAHA

For a stronger family and a better life

PARENTS NEED PEP!!!

Parent Effectiveness Program building communication and successful discipline with your children, will be meeting from 7-9 p.m. for six consecutive Tuesdays beginning March 27, 1984 at the NORTH SHELBY HEALTH CENTER in Pelham. Limited enrollment. Registration fee $25.00 or $5.00 per class.

For more information call Carol Frith at 668-1313.

Watch For Spiller Furniture Ad...
IN NEXT WEEK'S REPORTER!

AEA SALE

Open Nightly til 8 p.m. Monday-Saturday

84 S-10 PICK-UP

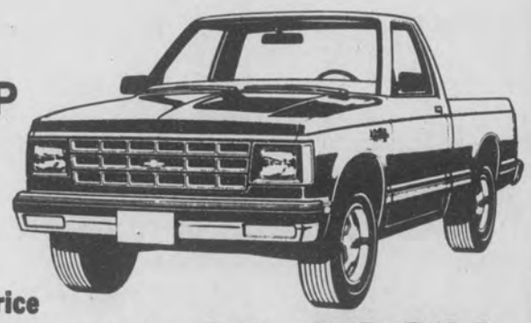

Drive Away Price AS LOW AS $6,288.00
*Including Tax & Title

84 CHEVETTE

Drive Away Price AS LOW AS $5,128.00
*Includes Tax & Title

GM QUALITY SERVICE PARTS GM

"KEEP THAT GREAT GM FEELING WITH GENUINE GM PARTS"

Bill Strickland Chevrolet

Hiway 31 PELHAM 664-1491

SUPER Saturday

COMING THIS SATURDAY!

9.9 95¢ GAS
LIMIT 15 GALLONS

TO Shop-A-Snak FOOD MART

ALABASTER
HIGHWAY 119

All Grades of Gasoline will be Sold for only 95.9¢ Per Gallon this Saturday at Shop-A-Snak in Alabaster from 1:00 to 4:00 PM!

MEET 95 ROCK PERSONALITIES!

PRIZES

REGISTER FOR A WATERBED FROM THE WATERBED STORE IN PELHAM AND A LA-Z-BOY RECLINER FROM THE LA-Z-BOY SHOWCASE SHOPPE. NO PURCHASE NECESSARY

PIGGLY WIGGLY

The Original SELF SERVICE

MONTEVALLO

no blarney FOOD SALE FOR ST. PADDYS SALE

STORE HOURS:

Monday - Saturday:
7:30 a.m. - 8 p.m.
Open Sundays:
9 a.m. - 6 p.m.

We gladly redeem U.S.D.A. Food Stamps

★ Quantity Rights Reserved

PRICES EFFECTIVE MARCH 14 THRU MARCH 20, 1984

USDA CHOICE - Western Beef (B'less) ENGLISH CUT ROAST ..... LB. $1.69
LAND-O-FROST - Boneless Cooked TURKEY HAM (2-3 LB. Avg.) ..... LB. $1.59
USDA CHOICE - Western Beef Boneless CUBED CHUCK STEAK ..... LB. $1.79
CELEBRITY - Imported Sliced COOKED HAM .... 8 OZ. Pkg. $1.89
HYGRADE WEST VIRGINIA - Hickory Smoked BACON (Thick Sliced) ... 1½ LB. Pkg. $2.69
LYKE'S - Old Fashioned CORNED BEEF BRISKET ... LB. $1.89
USDA INSPECTED - Family Pak Fresh FRYER DRUMSTICKS OR THIGHS .... LB. 89¢
OCEAN DAWN - Fresh Frozen H&G WHITING FISH ... 5 LB. Box $2.99

BAMA SMOOTH OR CRUNCHY
PEANUT BUTTER
18 OZ. Jar

$1.09 JC

PIGGLY WIGGLY
Pure Vegetable
SHORTENING

$1.29 JC

3 LB. Can
(Limit one please)

BETTY CROCKER
CAKE MIX
18 OZ. Box

White, Yellow, Chocolate, Lemon, or Butter Yellow

(Limit 2 Please)

59¢ JC

KLEENEX 2-PLY LARGE DINNER
NAPKINS
Pkg. of 50

(Limit 2 Please)

2 FOR $1

PIGGLY WIGGLY
TOMATO JUICE 46 OZ. Can 69¢
DEL MONTE - Whole Kernel or Cream Style GOLDEN CORN .... 17 OZ. Can 2/99¢
DEL MONTE - Premium Small SWEET PEAS 17 OZ. Can 2/99¢
BAMA GRAPE JELLY ..... 32 OZ. Jar $1.09
MAZOLA CORN OIL ..... 48 OZ. Bottle $2.29
WISK - Liquid Laundry DETERGENT ..... 32 OZ. Bottle $1.59
TEXIZE PINE POWER DISINFECTANT 15 OZ. Bottle $1.09
PIGGLY WIGGLY SPREAD ..... 2 LB. Bowl 69¢
SEALTEST SOUR CREAM 8 OZ. Carton 2/99¢
ORE IDA - Frozen Reg. or Crinkle Cut POTATOES ..... 2 LB. Bag $1.29
KLEENEX - Super Dry DISPOSABLE DIAPERS .. New Born 30's $2.49
KLEENEX - Super Dry DISPOSABLE DIAPERS . Extra Absorbent 24's $2.99
KLEENEX - Super Dry DISPOSABLE DIAPERS .... Toddler 12's $1.89

PEPSI, 7-UP, DR. PEPPER, DIET PEPSI, OR MTN. DEW ..... 2 Liter NR Bot $1.29
7-UP, PEPSI, DIET PEPSI, MTN. DEW OR DR. PEPPER ..... 16 OZ. NR Bot, 4 PAK $1.25
7-UP, DR. PEPPER, DIET PEPSI, MTN. DEW PEPSI ..... 16 OZ. NR Bot., 6 PAK $1.73

COCA COLA, TAB, SPRITE, PIBB, DIET COKE, MELLO YELLO ..... 2 Liter NR Bot $1.29
TAB, SPRITE, PIBB, DIET COKE, MELLO YELLO COCA COLA (Plus Dep.) ... 16 OZ. Bot. Bot., Case of 24 $4.89
COCA COLA, TAB, SPRITE, PIBB, MELLO YELLO SPRITE (Plus Dep.) .. ½ Liter Bot. Bot., 8 PAK $1.49
COCA COLA, TAB, DIE COKE, MELLO YELLO SPRITE ..... 16 OZ. NR Bot., 4 PAK $1.25

USDA CHOICE WESTERN BEEF
Boneless
CHUCK ROAST

$1.39 LB.

PIGGLY WIGGLY
MEAT FRANKS

89¢ 12 OZ. Pkg.

GOLD MEDAL
FLOUR
Plain or Self-rising

5 LB. Bag
(Limit one please)

79¢ JC

THE MORE YOU PLAY THE BETTER YOUR CHANCES TO WIN!

The AMERICA'S CHOICE Game

DEL MONTE - Sliced, Crushed or Tidbit PINEAPPLE ..... 15¼ OZ. Can 59¢
KELLY'S BEEFSTEW ..... 24 OZ. Can $1.29
DEL MONTE - Cut or French Style GREEN BEANS ..... 16 OZ. Can 2/99¢
HEINZ KETCHUP ..... 44 OZ. Bottle $1.59

MAXWELL HOUSE - Instant COFFEE ..... 12 OZ. Jar $4.49
JIM DANDY - Reg. or Quick GRITS ..... 1 LB. Box 2/89¢
BETTY CROCKER, Ready to serve, Asst. Flavors FROSTING MIX ..... 16 OZ. Can $1.29
SUNSHINE HI HO CRACKERS ..... 16 OZ. Box $1.29
TEXIZE SPRAY 'N' WASH 22 OZ. TRIGGER BOTTLE $1.69
TEXIZE SPRAY 'N' STARCH ..... 16 OZ. Can 79¢
FANTASTIC SPRAY CLEANER ..... 22 OZ. Bottle $1.19
W/SPRAYER GLASS PLUS ..... 22 OZ. Bottle $1.29
NORTHERN PAPER LUNCHEON NAPKINS ..... Pkg. of 140 69¢
KRAFT - Single Wrapped Slices AMERICAN ..... 8 OZ. Pkg. $1.19
PEPPERIDGE FARMS - Frozen LAYER CAKE ..... 17 OZ. Pkg. $1.69
STOUFFER'S - Spag. & beef or Cheese Cannilloni LEAN CUISINE ..... 9 OZ. Pkg. $1.49
TYLENOL - Child's Chewable TABLETS ..... Pkg. of 30 $2.19
TYLENOL X-STRENGTH TABLETS ..... Pkg. of 60 $3.39

PIGGLY WIGGLY
With Coupon & $15 Additional Purchase
Limit 1 Coupon per Customer
Montevallo Store Only
70 Good thru March 20, 1984

JIM'S SELECTED GRADE A LARGE
EGGS

Dozen

29¢ JC

VALUABLE COUPON SCR

PIGGLY WIGGLY
With Coupon & $15 Additional Purchase
Limit 1 Coupon per Customer
Montevallo Store Only
60 Good thru March 20, 1984

HI-DRY
PAPER TOWELS

Jumbo Roll

2 FOR 49¢ JC

VALUABLE COUPON SCR

U.S. NO. 1 WISCONSIN RUSSET POTATOES ..... 10 LB. Bag $1.69
FRESH CALIFORNIA CAULIFLOUR ..... EA. $1.09
FRESH CRISP FLORIDA CELERY ..... 2/89¢
FRESH - *Low in calories* MUSHROOMS ..... 8 OZ. Carton 79¢
EASTERN FANCY - Red Rome or York APPLES ..... 3 LB. Bag 99¢
FLORIDA JUICY WHITE GRAPEFRUIT ..... 5 LB. Bag $1.19

DELICATESSEN Specials

REGULAR PLATE LUNCH
Meat, 2 Vegetables, Roll $2.49
SNACK PACK CRISPY FRIED CHICKEN
2 Pcs. Chicken, 2 Potato Logs, Roll $1.59
BARBECUE PORK
Sandwiches ..... Reg. Size $1.09 Jumbo Size $1.99

WISE BUY

We bought it LOWER We sell it LOWER

DELTA BATHROOM TISSUE ..... 6 Roll Pkg. $1.29
YES - Liquid Laundry DETERGENT ..... 32 OZ. Bottle 99¢
RINSO - Heavy Duty Laundry DETERGENT ..... 42 OZ. Box $1.19
WAGON MASTER PORK & BEANS ..... 16 OZ. Can 3/$1
PIGGLY WIGGLY KETCHUP ..... 32 OZ. Bottle 89¢
CONTADINA TOMATO PASTE ..... 6 OZ. Can 3/$1
DOUBLE LUCK CUT GREEN BEANS ..... 28 OZ. Can 2/99¢
SKINNER - Elbow MACARONI ..... 7 OZ. Box 3/$1
EQUAL SWEETNER ..... 10 PKT Trial Size Box 3/$1
VLASIC HAMBURG DILL CHIPS ..... 46 OZ. Jar $1.29
IMPERIAL SPREAD ..... 3 LB. Tub $1.49
ARMOUR CHILI W/BEANS ..... 15 OZ. Can 73¢

DEPT OF ARCHIVES & H
STATE OF ALABAMA
MONTGOMERY AL
36104

Shelby County Reporter

ay, March 22, 1984 | 141st Year, Volume 17 | *Covering the news since 1843* | 40 Pages in 3 Sections | Price: 25 cents

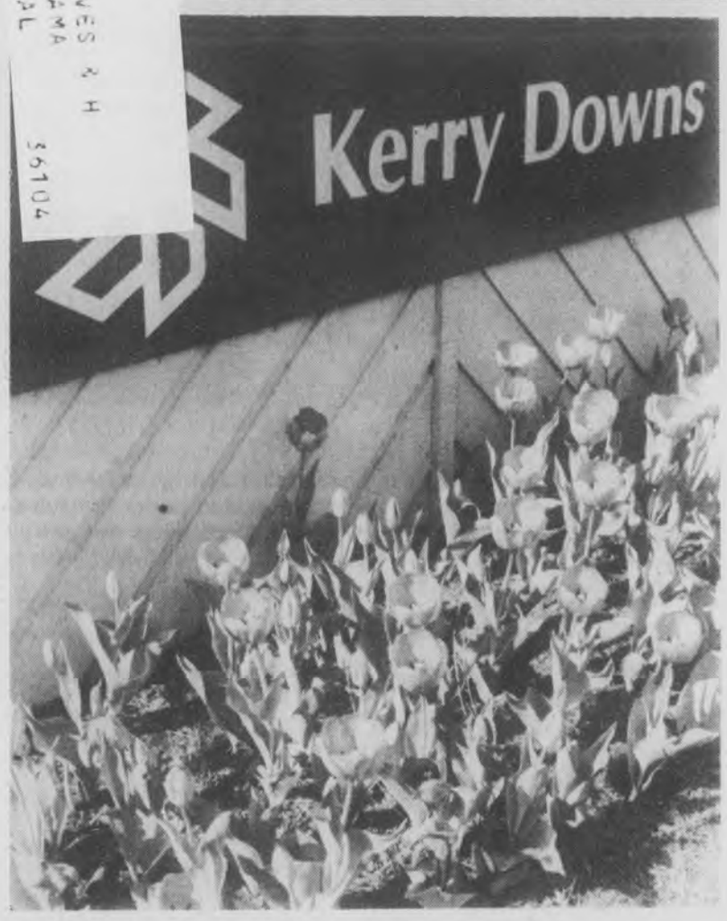

Hello, spring...

...goodbye, winter

A venerable oak tree in Westover is still without a coat of leaves, but springtime has come to Shelby County. Colorful flowers are blooming in neighborhoods as chilly cold gives way to a windy warmth. (See related story on Inverness photo contest, Page 5.) (photos by John Hood, top, and Fred Guarino).

Helena rezones for new bank; approves leash law for parks

by Fred Guarino

Helena may have a new bank branch in four months. The council approved a rezoning request Monday which would allow the bank project to proceed.

The First National Bank of Columbiana was granted a request to rezone a lot for a branch office at the intersection of county highways 52, 17 and 91. The bank also was granted rezoning from residential to business for 10 acres just north of its lot.

In a telephone interview with the Reporter, bank president Karl Harrison said, "Helena, in my opinion, has a future." He added that he hoped to open the new branch in four months.

"We're ready to go just as soon as we can grind it (the lot) off," he told the **Reporter** "The architect has the plans and we're about ready to let bids."

The bank bought the 10 acres now zoned for business from Bill Strickland and Ruby Nell Lambert. Harrison said the purchase was speculative and that the bank was working with the previous owners to attract commercial firms to the area.

The branch will be the bank's fifth office, and will be located across from the Shelby Bank branch.

The council also approved a leash law for city parks which becomes effective immediately.

Councilman Bill Harris moved to approve the ordinance for city parks, provided that a citywide leash law be considered at a later date.

Voting in favor of the action along with Harris were council members Ron Erwin and C.W. Fulgham. Absent council member James Kwater was represented by a written objection, which was included in the official minutes of the meeting.

The leash law makes it a misdemeanor for anyone to allow a dog, not on a leash, to run in the city's parks.

It provides for the impoundment of dogs caught off leashes in the park, fines, and/or the imprisonment of violating dog owners in the city jail, and fees for the redeeming of dogs captured and taken to a pound.

Dogs not claimed from the dog pound can be humanely destroyed.

Fines for violation of the leash law cannot exceed $200 and jail sentences cannot exceed six months.

Harris asked how law enforcement personnel would know if a dog was allowed to run in the park in defiance of the new law, or if it only wandered into a city park from a nearby home. He pointed out that Helena has no leash law for areas away from parks.

Mayor Charles Penhale responded that the matter would have to be left up to police officials to determine.

Pelhale pointed out that dogs not wearing tags can legally be picked up anywhere in Helena now, and that only six dog tags have been bought in the city this year.

"If there are only six dogs in Helena, I'm the Lone Ranger," Erwin said after the meeting.

Phil Richey of the Shelby County YMCA failed to receive approval for use of Helena tennis courts for lessons in afternoon hours.

However, Helena Dixie Youth president Mike Brady was granted the authority to schedule use of ballfields in Penhale Park with priority going to local teams. On a motion by Harris, the city approved the scheduling authorization and agreed to continue its service of picking up garbage and cleaning the restrooms at the ballfield.

On another motion by Harris, Martin Lawley was granted permission to allow truck sales of prouduce on his property.

The Shelby County DAY program received a donation of $600 from the council after a motion by Erwin was approved.

Calera revives zoning board

by Bert Seaman

One family has been waiting two months to take their case to the zoning appeals board in Calera. An individual who appeared at Monday's council meeting also needs a decision from the board.

The problem has been that two members of the three-man board have resigned -- one for business reasons, the other because of an attorney general's opinion.

But the board is now ready for action again following the council's confirmation Monday of three appointments.

The men who have agreed to serve on the board are James Miles and Dan Loftin. Horace Bright was reappointed to another term.

One new case the board will be asked to hear was brought up at the meeting by Sid Bird, who wants to put up an office and car lot between Brakeshoe Road and Warehouse Foods.

The catch is that the office met the specifications of a trailer, which is not allowed in that location.

Although there has been a period of calm on the issue of the city park, there was a flare up Monday when Mayor Carl Prichard charged the park board with neglecting its duty.

He said that the work on the two ballfields that have been approved was long overdue, noting that revenue sharing funds have been available for two years.

Refuting the mayor's charges, councilman and park board chairman Mark Jones said planning is underway for the fields. He

Continued on page 2

Bill would shuffle planning commission

by John Hood

A bill is being prepared modifying the way members are appointed to the Shelby County Planning Commission.

"We have been getting input from everybody involved in the past few weeks, sending letters and meeting with commission members," said Senator Frank Ellis. The proposed bill will be advertised in the

Continued on page 2

Blast from shotgun kills Alabaster man

by Bert Seaman

An Alabaster mother called police Wednesday evening to report that two of her boys had been arguing and that one of them was shot.

When police arrived at the Shields residence near the Waffle House on 11th Ave SE, they found 23-year-old Ronnie Shields dead from a gunshot wound to the chest.

Alabaster investigator Sgt. Larry Rollan said that the victim's brother Alonzo, 26, was taken into custody following the shooting which occurred at 7:02 p.m.

No charge was made against him, however, and he was released Thursday morning on a $1,000 material witness bond.

Deputy District Attorney Bob Williams said that Shields will testify as a material witness before the May session of the Shelby County grand jury to determine whether the shooting was justifiable homicide.

According to authorities, the way events leading up to the shooting were alleged to have occurred -- Ronnie went to his brother Alonzo's trailer after arguing with his mother and got a butcher knife.

When Alonzo tried to stop his brother from returning to their mother's house, Ronnie attacked him twice with the knife.

A young relative who witnessed the shooting told the police that Alonzo fended off the first attack with the metal grill from a barbecue. When Ronnie came at him again, Alonzo allegedly discharged one shot from the 12-gauge single shot shotgun he was carrying.

The victim lived with his mother, Cecilia Shields, and his ailing father. Their house is only a short distance from the trailer where their son Alonzo lives.

Does not affect 280 project

Feds tie up interstate funds

by John Hood

A holdup in the release of federal highway funds to Alabama will not affect work underway on US 280 near Harpersville.

The remaining two-lane portion of 280 is being widened to four lanes, and workers are now in the process of moving gas lines. When finished in 1985, the project will complete the four-laning of US 280 through Shelby County.

The delay in receiving $112 million in federal money won't hold up the 280 project because it is being financed by state windfall taxes, according to Bernie Finneran, assistant division engineer with the state highway department.

Revenue from state taxes on oil wells has financed the widening of the highway, he explained.

Completion of the $4.2 million project in Shelby County is still on schedule for April of 1985, according to division engineer Jesse McGill.

Dunn Construction Company is working on the highway north of Harpersville, and McGill said that the work could be done even earlier if there is a lot of good weather.

Top priority now is to complete the bridge approaches to the new Coosa River bridge so that traffic can begin using it before 1985.

The stretch of roadwork from Harpersville to Childersburg has been delayed about six months because the contractor, Harrington Construction defaulted, or filed for bankruptcy, said McGill. The highway department is now in the process of letting out another contract for the work.

McGill admitted there had been complaints from contractors about slow payments from the state, but he said it was just a slow process. He said the holdup on federal funds had nothing to do with it.

Alabama has been granted federal money from the Advanced Construction Interstate (ACI) Program, but the money is being withheld until Congress approves a completed cost estimate.

Finneran said that other projects, such as the completion of I-20 near Leeds, could be affected if the delay lasted a long time.

"We have been able to get some discretionary funds to carry on with our programs," he said. Discretionary funds are unused funds originally designated for other states.

In a letter to Alabama Senators Howell Heflin and Jeremiah Denton, Gov. George Wallace urged Congressional action on approval of the estimate.

The letter stated that the highway department must cover all costs of the projects until they become regularly financed.

"We (the highway department) now have a terrific cash flow problem which exceeds $12 million and is increasing by $2 million per month," the letter said.

Democrats go for John Glenn

by David F. Moore

'Super Tuesday' turned out to be something less than 'super' for much of Shelby County.

Unofficially, 6,323 voters -- 19.27% of the county's 32,799 registered voters -- went to the polls to pull levers for Democratic nominees and delegates to Democratic and Republican conventions.

The turnout was considered small by both parties, and the county voted " wrong" to boot.

County Democrats voted for Sen. John Glenn over Gary Hart, Jesse Jackson, and Walter Mondale, but their voting pattern followed neither that of the state -- which went for Mondale -- nor that of the 7th Congressional District from which the delegates were chosen.

In the district, Jackson won three delegates and Mondale won two, according to a spokesperson from the State Democratic Headquarters.

Jackson delegates are Lenora Alexander (Tuscaloosa), Marie Foster (Selma), William Branch (Eutaw), and alternate Carrie Johnson (Lisman).

Mondale's delegates are Sallie Cook (Holt), C.A. Fredd (Greensboro) and alternate Martha Ellen Johnson (Northport).

L. Holt Cloud, who lives off Cahaba Valley Road, pulled the most district votes for a Republican in Shelby County, but fell short when tallies from all 14 counties were counted. District Republican delegates elected were Karl Elebash, Gordon Lawless and Pete Cavert.

Two Shelby County Republicans running in the state at large category, drew only moderate support locally.

Probate Judge Tommy Snowden called the vote turnout light, and agreed that 'Super Tuesday' didn't live up to its hype, at least in Shelby County.

"Everybody's disappointed in the turnout," agreed county Republican chairman David Bradley. "Even some of the hard core Reaganites didn't vote because they didn't personally know the delegates."

Of those that voted in Shelby County, 5,751 pulled levers for the Democrats, and 572 apparently went Republican. The official number of Republicans was not available from either the probate office or party officials. The number 572 was derived by dividing the total votes cast for district delegates, by three, which was the number to be selected.

Results listed for Democratic voting

Candidate	County	District
Glenn	2,040	12,569
Hart	1,394	11,072
Jackson	287	21,402
Mondale	1,765	19,082
Willis	75	746
Askew	15	246
Cranston	23	232
Hollins	126	946
Uncommitted	25	557

Columbiana puts off library

by Bert Seaman

First come first served was the way the Columbiana Council handled two requests that have been presented lately.

At last Thursday's meeting, the council admitted the carpet looks bad. It was noted however, that the Columbiana Dixie Youth League was first in line, having asked for practice fields several weeks earlier.

The council admitted the carpet looks bad, but noted that the Columbiana Dixie Youth League was first in line, having asked for practice fields several weeks earlier.

Councilman Frank Owen expressed his desire to help the library, but Councilwoman Jessie Jones said she felt the council had already "given an honorable nod to the ballfield."

Acknowledging that it's the city's responsibility to keep up the library, Councilman Bill Seale nevertheless moved that the matter be tabled for the present and the council went along with the motion.

The council agreed to take bids in order to get an idea of what it would cost to put up two backstops and partially fence the practice fields at the middle school.

The bids will be opened at city hall March 23 at 8 a.m., but it was stipulated that any or all can be rejected.

Ronald Conn, the newly elected president of the Columbiana Girl's Softball League was at the meeting to ask about practice fields, and said that the amount of fencing mentioned wasn't necessary.

But Jones explained that since the fields are on school property, they must meet the needs of the school as well as the community.

In other matters, the council:

- Agreed to accept the low bid of $4,466.75 for a lawn mower from Alabama Air Cooled Motors
- Set a hearing on revenue sharing money for April 2, 10 a.m. at city hall
- Were told by Mayor Buck Falkner that complications prevented a street light being placed in the parking lot of the Nazarene Church on State 25.

The site of the light would be on the state right of way.

Firefighting

Jackie Mallory gives neighbor Tisha Bailey and her mother a hand when fire threatened their home off the Egg and Butter Road in Columbiana last week. The Columbiana Fire Department wet down the ground around the home and Gulf States foresters plowed a fire lane in the nearby woods. (photo by Bert Seaman)

House district lines may be redrawn to do away with county 'voter islands'

by David F. Moore

A bill expected to pass the legislature this week would eliminate 'voter islands' in Brantleyville and North Shelby.

The bill, introduced two weeks ago by Rep. John Tanner, does away with two isolated groups or islands of voters which are situated inside House District 40. Voters in those areas are presently required to vote for candidates in House District 41.

The voter island located near County 17 in Brantleyville affects 169 people. A similar situation exists in North Shelby, where 149 residents live near the intersection of State 119 (Cahaba Valley Road) and County 29 (Caldwell Mill Road).

The islands were created by the Justice Department during the court ordered redistricting of the state's legislative districts. However, the situation with the islands was not generally known until residents there tried to vote for candidates in House District 40, but were told they actually lived in District 41.

"The bill is designed to get rid of the errors in the redistricting," Tanner said. "They (the islands) resulted in a lot of people not being able to vote for whom they wanted, and caused a lot of general confusion."

Tanner is the representative for House District 40, and Sonny Moore, co-sponsor of the bill, is representative for district 41.

The general bill has already been reported out of the House Judiciary Committee, and is expected to come up for a vote this week, Tanner said.

He expects the bill to pass both the House and Senate, and go on to the Justice Department for federal approval.

If enacted, the bill would actually improve the population ratios for the two districts, Tanner said.

Coincidentally, the court ordered redistricting lines which created the problem islands were drawn up by a former Birmingham man also named John Tanner, who now works in Washington DC for the Justice Department, Rep. Tanner said.

Health center opens on 280 in Inverness

In recent years a number of Alabama hospitals have competed to build medical facilities along the US 280 corridor. In Inverness, the race was won by a new company called Family Medical Centers, Inc.

The firm opened its fourth EMS (Emergency Medicines South) center this month -- located across from Inverness on 280 -- and it wasn't long before business came in.

During grand opening on March 11, the day before EMS's official opening, a seven-year-old Inverness girl came in with a minor cut. According to marketing director Chip Hollingsworth, the four doctors attending the ceremonies gave her ample attention.

The minor emergency and family health center is open year round from 8 a.m. to 10 p.m., and is served by a staff of 12. Hollingsworth said that at least one fully accredited doctor, an RN and certified lab and x-ray technicians are always on duty when the center is open.

"We don't have cheap health care, we have reasonable health care," Hollingsworth said.

Glasscox defends SCHS principal; cites experience, 'leadership abilities'

by Bert Seaman

Evan Major was named interim principal of Shelby County High School following the death of Don Bulger.

But at least one individual has questioned Superintendent of Education Ellie Glasscox's decision to appoint him, because of Major's duties in the central education office.

In a letter to the editor published in last week's **Reporter**, a Calera woman questioned how one person could effectively fill two full-time positions.

Although Glasscox said he didn't feel he needed to defend his action in the press, he told the **Reporter** that he had tried to put the most qualified person in the principal's position.

Because Major was principal at Chelsea prior to joining the central office staff, Glasscox said he had the experience, as well the respect of faculty and students and other leadership abilities.

"I felt that he could pull the strings of the community together," the superintendent said.

Admitting it will be difficult for Major to perform the duties of both positions, Glasscox said his first responsibility will be to Shelby County High School.

Denying the insinuation there may not have been enough work to fill Major's time at the central office, the superintendent stressed that "there is plenty for him to do here." He noted, however, that staff members who work with Major "will have to become more deeply involved."

Major and his central office staff are responsible for coordinating the instruction for elementary and secondary levels of education. Major is also involved with planning staff utilization for the upcoming school year.

The reason Juanita Lightsey was not asked to be interim principal, the superintendent explained, was because she did not have the experience.

Although Lightsey was the assistant principal under Bulger, she was not paid to perform those duties since the position was only 'designated.'

In regard to Major's $38,000 salary the letter writer mentioned, the superintendent said he wasn't sure just how much Major made, but the maximum salary for his position would be $35,000.

Commission changes

Continued from page 1

Reporter beginning next week, he said.

The commission's members have been appointed by a variety of organizations since it was created in 1969, according to Paul Owens, planning director for the commission. The body oversees zoning and development regulations for the county.

"For years there has been a lot of talk on the way members were chosen," Owens said. Members of the commission had a meeting about three weeks ago to discuss the proposed changes, according to Owens.

Ellis said the bill would put all appointments under control of elected officials. Presently, two of the commission's seven members are chosen by the county bar association.

"We've now got a non-elected agency appointing members," Ellis said. "The bill will allow the electorate to be (more) in control."

Ellis said plans were not firmed up on how future appointments would be made. Having either the county commission or the legislative delegation handle some appointments, is being discussed.

Presently, the county commission and the board of education can each appoint two members, and circuit judges can choose one.

Calera Council

Continued from page 1

stressed that this is not the proper time to begin the actual development, however.

The town has five practice fields. Jones said that building the two fields would eliminate three of them because they are located where the new fields will be built.

Jones reported that he is studying the new cycle of grants to see if there are any available the city could apply for.

In other business, the council approved the appointment of four new volunteer firemen: Donald Avery, Dennis Alexander, Bobby Loftin, Greg Killingsworth.

Pelham solves radio ripoff

An investigation of the break-in and burglary of Pelham's radio transmitter station has turned up three juvenile suspects.

Sgt. Don Guyer of the Pelham Police Department said he talked to two of the suspects and they admitted taking about $5,000 worth of electronic parts from the transmitter on January 7 of this year.

The transmitter, which sits on top of a ridge behind city hall, was temporarily disabled when the parts were taken. The city uses the facility for all of its radio communications, such as fire and police calls.

STRAND THEATRE
Montevallo 665-5134
Showing this Friday, Saturday, Sunday, Monday & Thursday
The classic film
GONE WITH THE WIND
To be shown in its entirety, no commercials!
Due to the length of this movie showtime will begin at 7 p.m.
Sunday matinee: March 25 at 2 p.m.!
COMING:
- In Search of a Golden Sky, Footloose, The Prodigal, Terms of Endearment.

Buy or Rent from
The Sickroom Store.

When you need to rent or buy special equipment for a sickroom, its nice to know you can talk with people you already know and trust. The people at Davis Drug. We can help you with hospital beds, wheelchairs, canes and walkers, commode chairs and patient lifts. Delivery and set-up is free, of course. We'll fill out Medicare, Medicaid and other insurance forms for you too.

Next time, order sickroom supplies from Davis Drug. You'll see why people say we're more than just another drug store.

Main Street in Columbiana
669-6713
DAVIS DRUG CO.

TIP OF THE WEEK

One-trip application of our Thermogas/Hopcaid Liquid Fertilizer plus herbicide can give you 3 to 8 bushels extra per acre. Call now and let's talk about it.

If you have to leave your dog alone at home for several hours, turn your radio on. The sound helps make him feel less abandoned and cuts down the barking.

Thermogas Co
A division of mapco

Route 1, Centreville, AL
Phone (205) 926-9671

OUR LOW RATES ARE GOOD FOR BUSINESS.

LINDA DENSON
ALABASTER
663-0745

JEROME HALEY
PELHAM
663-7161

EDDIE LOVELADY
ALABASTER
663-0745

The same low rates, excellent coverage and personal service that have made Farm Bureau Insurance the top Alabama-based casualty company are available to businessowners, too.

With a Farm Bureau Businessowner's Policy you'll get replacement cost coverage on both your building and its contents at no extra cost. And there's no deductible on fire and lightning loss. In most cases contents coverage is automatically increased by 25 percent to cover seasonal variations in stock, with no extra premiums.

Compare the savings of a Farm Bureau Businessowner's Policy. The *best* does cost less.

Ask me about VIP

FARM BUREAU INSURANCE
AUTO·HOME·FARM·LIFE·HEALTH·BUSINESS

WALT MOODY
COLUMBIANA
669-3166

DARRYL COLLINS
PELHAM
663-7161

HERMAN WATTS
DISTRICT MANAGER
663-7161

Youth Day

Jeff Trammell (left) and Kirk Creel, fifth grade students at Valley Elementary School look over some city business with Pelham Fire Chief Bill Bryars and Mayor Burk Dunaway. Monday was proclaimed Pelham Youth Government Day. Valley's fifth grade class spent the day touring city hall and the police and fire departments to learn how government operates. In an election at the school, Trammell was chosen as fire chief, and Creel was elected city engineer. Other students were elected to council seats and held a mock meeting Monday night, where they elected a librarian.

New car, new firemen on hold for Alabaster

by John Hood

The Alabaster City Council spent most of its short Tuesday night meeting discussing the city's fire department.

The council decided to hold off on accepting bids for a new station wagon for the fire chief until more revenue-sharing funds are received. Mayor H.A. 'Doc' Rubin said the federal money would be in sometime in April.

Approval of hiring two new firemen was also tabled for the same reason as the station wagon bids.

Fire Chief John Cochran asked the council to consider enacting an ordinance regulating automatic fire alarms.

"We are having an awful lot of problems with false alarms," he said, telling the council that his department had responded to five calls within 24 hours to one business.

Cochran said the majority of alarm systems work fine, but a few installations are constantly going off and costing the department money by going on unnecessary runs.

He proposed an ordinance that would make businesses pay for false alarms if more than three occurred in one year.

"Businesses would put pressure on the alarm companies to maintain the systems if they knew it was going to cost them money," said Cochran.

Although council members agreed the false alarms were a problem, they were not sure an ordinance would be the right approach.

Different ways of dealing with the problem were tossed around. Councilman Jack Reagin asked if issuing citations might be better. He also said he would like to see some figures on just how many false calls there were.

Cochran said that his men had gone on false calls to one place more than 15 times this year. Since many of the alarms occur at night, he said that some volunteers are taking the chance that a call is a false alarm and not coming in.

Councilman Calvin McCune said he thought of the owners of the buildings had to come out to the site at every false alarm, more attention would be paid to keeping the systems operating properly.

Rubin appointed a committee to study the problem and asked them to report at the next council meeting.

In other business:

•Terry Johnson of CableVision Company, the cable company that serves the city, asked the council to approve a name-change for the company. Johnson owns several cable companies throughout the country, and he said he wanted to consolidate them under one name. He said the new name will be Masada Communications.

•Street Commissioner Willie Arrington read a letter from T.L. Hammons, Jr. praising the workers in his department. Hammons is the pastor of First United Methodist Church in Alabaster. Arrington couldn't help beaming after reading the letter, saying it was rare for people to acknowledge what his department did.

Pelham gets double dose of council action

by Fred Guarino

Monday, for the first time ever, two completely separate Pelham City Councils sat in session at the same time.

Students of Valley Elementary School's fifth grade class waited for the right moment and then replaced the current city government with one of their own.

The Valley youngsters let their adult counterparts schedule public hearings for April 16 on the rezoning of certain Valleydale Road property from B-2 to B-3, and for an amendment to the city's sign ordinance.

The property, already zoned for light business, is located across the street from Dr. Michael Meon's office. The B-3 business zoning is needed for a warehouse which a developer wants to build there.

The new sign ordinance will allow the erection of larger signs with 150 feet of the interstate highway.

Before being tossed out of control, the adult city government was also allowed to approve Mayor Dunaway's signing of an agreement with the State of Alabama to improve the intersection of county 52 and US 31.

In return for an agreement to pay the light bill, the state will install better traffic lights at the intersection as well as new street lights.

The adults were also allowed to hire attorney Brad Bishop as the city's new municipal court judge for a period of two years.

Dunaway ask Bishop to identify himself and then said, "Hopefully, none of those here will ever see you again."

THE TAKE OVER

No sooner had councilman K.O. Maynard asked the public to attend an April 12 meeting concerning the improvement of Pelham's appearance than he, Mayor Dunaway and fellow council members Willard Payne, Bob Cleveland, Beverly Hall, and R.E. "Ray" Hamilton found themselves suddenly replaced.

Taking charge of the city were fifth grade Mayor Mark Bridges and council members Colin McKelrn, Mike Dunaway, Laura Vanderwall, Lisa Toncale, and Slade Holladay.

Even Pelham police chief D.O. Watson, fire chief Bill Bryars and city clerk Willie Mae Dennis were not spared in the insurrection.

Replacing them were Chris Joiner, Jeff Trammell and Tawana Anderson.

The younger version of the Pelham City Council wasted little time before making some big changes. They hired a new librarian, passed a motion that Pelham Youth Day be held annually, and then approved a motion to build a swimming pool in the city's park as soon as possible.

The swimming pool motion was made by Mayor Dunaway's son Mike. Although no means of funding the project were provided, the youngster council enthusiastically voted in favor of the pool.

None of the actions passed by the youth carried any legal weight, but the session apparently served at least one purpose. Prior to the 'takeover' Mayor Dunaway told his fellow council members they would now see "how it's supposed to be done."

After the youth finished their mock meeting, Dunaway said "Y'all did good. I don't think I've had a council meeting where I got every motion passed."

"We are lucky to have a school in Pelham," concluded Valley School Principal Norma Rogers. "We never had a request to which the city did not respond and go beyond what we asked."

Power company wants to spray along utility rights-of-way

by John Hood

Alabama Power Company wants to go to the air.

The utility is seeking approval from the state legislature to spray herbicides along powerline rights of way.

John Hawkins, assistant to the director of government affairs, said the utility company needs to be able to keep right of ways clear, and the best way to do it is by the spraying of herbicides.

The amendment the company is now advertising in the legal section of the **Reporter** would change an existing bill banning all spraying not agricultural in nature, according to Hawkins.

Hawkins said that the utility has sent copies of the amendment to Senator Frank "Butch" Ellis and Rep. Sonny Moore of Pell City.

"We want to try to draft something suitable," Hawkins said. "We propose to take the amendment to hunting clubs, and show we are interested in the environment."

Ellis said he had not yet had a chance to examine the amendment, but he saw nothing wrong with spraying approved chemicals as long as there was a "buffer zone" to protect private property.

Presently, spraying chemicals from the air is allowed only for agricultural purposes. The bill was passed after a number of lawsuits were filed stemming from spraying programs by paper companies that damaged private property.

JOBS forms to help firms

Business issues will be the theme of a new organization in Shelby County.

Joint Operation for Business Survival (JOBS) is the name of the group.

The concept is to have business people who will be willing to contact legislators to express a business point of view.

JOBS network is sponsoring a reception honoring the legislators in Senate District 4 and House Dictricts 40, 41 and 42. It will be held in the Montevallo room on the University of Montevallo campus from 6-8 p.m. on Thursday, March 22.

All persons interested in attending are invited. Additional information: Seaman Timber Company, 665-2536.

Dexter
PEST CONTROL
STOPS TERMITES AND PESTS
-SINCE 1953-

Phone 665-5485 or 942-3963
Most Prices Quoted On The Phone
DR. E.B. VINSON (Ph. D)
Auburn Trained Expert directs Service for Homes

Home ownership is affordable with JEFFERSON FEDERAL'S
ADJUSTABLE MORTGAGE LOAN
LOW INITIAL RATE!
- Annual adjustment based on one-year U.S. Treasury index.
- Maximum interest rate cap over life of loan.
- Annual interest rate cap.
- No negative amortization.

FIXED RATE CONVERSION OPTION
doing more...better!
Jefferson Federal Savings & Loan Association
F.B. Yelding, Jr., Chairman
FSLIC
Montevallo Office
214 N. Main Street, Phone 665-1248
Randy Brooks, Manager
Offices throughout Alabama

Try our Classifieds!
669-3131

Spring Sale
QUALITY CO-OP PRODUCTS
FREE
25 BABY CHICKS
(Red Leggers & Domineckers)
with the cash purchase of 100 lbs. CO-OP Chick Starter Crumbles
Offer good March 22 only
Fruit Trees
*Pecan Fertilizer Available
LAWN WEED AND FEED
Treats 5,000 Sq. Feet
20 LB. Bag $8.95
8-8-8 Fertilizer 50 LB. Bag $3.75
Lawn Mower Batteries $29.95
Emeral Green Lawn Seed 5 LB. Bag $7.95
Seed Potatoes 19¢ LB.
12 Ft. Panel Gate $34.95
Barbed Wire Roll $22.95
Steel Fence Posts Each $1.95
39 Ft. Roll Field Fence Each $59.95
Onion Sets
Bonnie Plants
Cabbage or Onions, Etc.
90 wt. Gear Oil or Hydraulic Oil $14.95 Gal.
Spring Gardening
Potting Soil
Peat Moss
6 cu. FT.
Cow Manure $9.95
Spring Flower Bulbs $1.59 Per Pkg.
5 Hp. Rotary Tillers Maxim $269.95
Jackson Perkins Roses
No. One Rose!
Fish Pond Fertilizer
20% Protein Dog Food 50 LB. Bag..... 6.95
Feed Supplies
Yellow Corn 50 lb. Bag 4.80
Egg Ration Pellets 50 Lb. Bag 5.25
Hog Ration Pellets 50 Lb. Bag 5.20
Cat Fish Food 100 LB. Bag 15.75
Mid-State Farmers Co-Op
RANDY HUMPHRIES, MANAGER
PH. 669-7082
502 Highway 70, COLUMBIANA

Editorial opinion

Another school plan

A Plan for Excellence. From the AEA convention in Huntsville, to local PTO meetings, state school superintendent Wayne Teague's involved agenda for improving the quality of education has received a lot of attention lately.

That's good, but it's certainly nothing new. Neither are some of the problems he's trying to correct. Take for instance this front page piece written by county superintendent J.W. Letson in the January 19, 1928 edition of the **Shelby County Reporter:**

With an earnest desire to encourage every teacher to do efficient work, I shall restate a number of details that are essential to the highest success in every school or class room.

1st A daily schedule. Your schedule should not be a matter of memory, but should be written out in full either on the board or on paper where it is always at hand for ready reference. It should not only show the exact time to be given to each recitation but exactly the subject or other work to be engaged in every period of the day for those not reciting. When such a schedule is made it must be followed faithfully or it is without value in improving the efficiency of your work.

2nd Lesson plans and daily preparation. I am afraid some of our teachers do not feel the necessity of preparing daily for their class room work. I am afraid that some of us own text-books that we attempt to teach and that we do no outside work of any kind that will increase our ability or improve our teaching. Not much promotion is in store for the teacher who does not improve and there is no improvement for those who will not study.

3rd I believe most heartily in School Athletics, but some of our teachers seem to be giving entirely too much time to this activity. Complaints from patrons indicate that practically every Friday afternoon is wasted in some of our schools. Unless principals and teachers will plan to save time and to make athletic contest a motive for better work and a means of developing character it is only a short time until such contests will die of their own weight.

4th Transportation. Nothing is more important to the enlarged Educational Program in Shelby County than principals and teachers... organize their program so that transported children are not on the school ground at any time during the day without the teacher's supervision.

5th Permit me again to call attention to the importance of mailing weekly reports at the close of every week. A report that comes to this office one or more weeks late is without value.

6th Library books... Several hundred dollars worth of new books have been purchased and ought to reach the librarian at Montevallo within the next few days... Here's hoping that the demands made up on this library will be more than we are at present prepared to meet.

Class scheduling, lesson plans, promotions for meritorious teachers, too much time for sports -- the issues facing educators over a half-century ago don't sound much different from issues today. It brings to mind the old saying: There's nothing new under the sun.

What would be new is if the latest 'plan for excellence' generates true improvements, not just more political rhetoric and higher taxes.

...DFM

Letters to the editor

Schools need funds, not critics

Letter to the Editor:

We, who are interested in education, must act now. We cannot wait for other people to do their part. As was demonstrated in the (school tax) election, approximately 80% of us decided to do nothing, approximately 10% of us decided to hold back for various reasons, and approximately 10% of us decided to try to move forward.

We cannot allow ourselves to continually complain about the actions of our leaders and then because of their actions ignore the children of Shelby County. Our children and their welfare must be the paramount issue - not the actions or inactions of others.

What we can do for now is "give". The amount you give is not nearly as important as is the fact that you cared enough to give.

At Montevallo Elementary School recently one child was so inappropriately dressed that one or more of the MES teachers actually bought clothes for the child. While this is certainly not a teacher's responsibility, it is an example of the kind of sacrifice that most teachers are willing to make for their students - our children! Just as these teachers were able to give directly to a need, you may also give directly to a need - just ask your child's principal where the money is needed most before you give.

I would also like to make a few comments about recent letters in your paper. One letter said that schools should learn to operate within their budgets. It is difficult to argue with such a statement when the budget is adequate. But when the budget is totally inadequate, this simply means that cuts have to be made in much needed programs.

Another letter complained that one individual now holds two full-time positions. Instead of criticism, maybe a letter of thanks would be more in order. How many of us would be willing to give up our job for some 'interim period' knowing that when we return to it we would have a desk full of work that all had to be done right away.

In this case there was a vacancy that needed to be filled right away. It was in fact such an important position that filling it created a temporary vacancy elsewhere. Allowing a person "to continue in his old position" is just insurance to him or her that once the interim period is over, he or she will still have a job.

It seems to always be the case that if a decision is delayed, some will say "a stitch in time saves nine" or if a decision is prompt, someone will say "haste makes waste". I contend in either case that such a complaint can only inhibit or possibly even prevent any progress from being made.

Our own inaction is far more destructive than a mistake made by one of our leaders or a malformed criticism.

Sincerely,
Gene G. Garza
49 Pinewood Lane
Montevallo, AL 35115

SHELBY COUNTY REPORTER
USPS - 492 - 480
Offices in Pelham and Columbiana
Published every Thursday

Second class postage paid
at Columbiana, Alabama

POSTMASTER:
Send address changes to main office of publication:

Shelby County Reporter
P.O. Box 947
Columbiana, AL 35051

Subscription Rates:
One Year . . . $7.00
Two Years . . $13.00
Out of State. $15.00

President . . . . . Ralph W. Sears
Editor . . . . . Marcia M. Sears
Managing Editor . David F. Moore
Account Executive . Wayne Rasco
Account Executive . . Joan Davis
Sports Editor/News Fred Guarino
Reporter/Photographer Bert Seaman
Reporter/Photographer John Hood
Office Manager. . . Violet Powell
Advertising Artist Milton Bridges
Circulation/News Iris Smitherman
Production . . . . Kathy Sorensen

Contents Copyrighted 1984
by Shelby County Reporter, Inc.

Limiting sports helps all students excel

Letter to the Editor:

In recent months we have all heard much about the need for excellence in our school program. Educators and parents are very concerned and are searching for ways to improve our children's education.

Educators are striving to make the best use possible of the school day. As you know, there is also much talk from the state level of extending the number of hours in school.

However, this must be a community effort. We are asking for your help. Last year during the months of March, April, and May significant numbers of elementary-aged students were involved in baseball or softball activities four or five nights every week. They were either practicing, participating in a game, or attending a brother's or sister's game. Students were unable to complete homework assignments or study for tests and were even sleeping through class.

This has already begun again with baseball tryouts on school nights rather than on Saturdays. We request that, for the benefit of the children, practice and game times be limited to a minimum on school nights with students of any age finished by 7 p.m.

If high school sports and other extracurricular events are to be limited during the week, surely we can do no less for our elementary-aged students. Please keep in mind the best interests of our children as you plan the spring baseball and softball schedules.

Signed:

Norma Rogers, Evelyn Blake, Carol Dean, Connie Smith, Nancy Gennari, Alberta Autery, Jo Ann Trenary, Gay White, Kathleen Owens, Marilyn Guyer, Clara Yeager.

Cecelia Tropeano, David Shiflett, Becky Carter, Yolanda Kelly, Sue Dearwent, Mary Woodard, Linda Ingram, Ann Gathings, Gloria Gilware, Frances Kernea, Kathy Owens, Nancy Boshell, Nancy Brown.

Tammy Richardson, Kelly Cousins, Sherrell Cochrane, Sarah J. Patterson, Debbie Kennedy, Patti Connell.

Good Morning

by Milton Bird

The weekly 'Good Morning' column written by Milton Bird, is brought to you with the good wishes of the First National Bank of Columbiana, member FDIC.

They came by the hundreds to share in the fellowship. From places far and near they kept coming in, filling the little church to overflowing.

Bill Shaw saved us a parking place and a seat but we had to get there early to claim them, remembering, as we did, the last time when we got no closer than ten blocks.

If you haven't been to Union United Methodist Church up Westover way you've missed a delight. The singing is almost unbelievable, the fellowship is everywhere, and the love, all over the place, almost takes your breath.

Lynn Terry is still the Reverend and his wife is still pretty and the way the people love 'em is something to behold. They're sure to lose them eventually, and they realize it, but it doesn't take anything away from the way they love their Reverend and his wife and their church.

Today they had the Peacemakers Quartet; Bill Shaw, high tenor, and Elvis Walton, bass, and Ray Click, lead, and Joe Kirkpatrick, baritone and Leo Hyche, piano. They don't sing regularly, as they once did. Maybe because time, following in their footsteps, overtook them. Maybe there's another reason, or another, But the talent is there, God given, and one wonders if age makes any difference to Him. But if they only sing once a year, or every two years maybe, I just hope they do it at some place close enough for us to be there.

They sang 'I've got that old time religion in my heart' and 'It's a great morning'. And for some who had gone on, Lane Shaw and Bobby Strickland and I.W. Blackwood, they sang 'He did it all for me'.

There was a group singing too, directed by Wendel Shaw. They sang 'Amazing Grace' and 'Victory in Jesus' and 'It's great to be in the house of the Lord.'

Then there was a serious moment. One by one they told how thankful they were, of their church, of their families, of their friends, of the fellowship and love that had come their way.

And then it was time to go. And there's one other thing. They plan to make some improvements on their church. If they do, and I am sure they will, this will be one beautiful place to spend a day or an evening.

Scrambled eggs

by Bert Seaman

When I heard a tale of woe the other day about trying to keep up with a car key, it struck a responsive chord.

Many's the time I've stood by my car in fear and trembling, afraid the key I wasn't able to find in pocket or purse might be locked somewhere inside the car.

The individual that told me about the episodes she has been experiencing recently is a young mother.

I guess someone in that stage of life has something in common with a gal my age -- that something being lapses of memory. (You notice I'm not going so far as to say loss of memory.)

The first occasion that caused her to panic took place at a big shopping mall, far, far from her home.

She groped casually through her purse for the car key as she pushed the baby through the parking lot in the stroller. No key. She tried to remain calm as she rummaged through every pocket, and then once more through the whole purse.

Just when she thought all was lost, the distraught girl caught a glimpse of something on the pavement.

Looking closer, she discovered it was the key -- right where she had dropped it after locking the door.

It wasn't long afterward that a similar experience occurred.

Another shopping excursion at another mall -- with baby along again -- and she got back to the car without being able to find the key.

After peering inside and looking carefully on the pavement, she'd just about decided she'd have to call her husband and suffer the consequences when she happened to walk around the car.

Guess what she found sticking out of the trunk?

Sure enough -- the key -- right where she'd left it after removing baby's stroller.

Occasion number three happened at a friend's house.

This time she didn't have to search alone -- the entire family of the home where she was visiting got into the act -- the grandmother included. And grandmother, who suffered from the memory malady herself, didn't help matters.

According to my friend, grandmother kept asking her daughter if she had taken the key.

After searching the house and grounds, and having pulled almost everything out of her purse, my friend decided to get rid of some of the contents she no longer needed.

It was then she discovered a small compartment in her purse she'd never noticed before. And lurking in the depths of that compartment -- you know what!

Oh my -- the vicissitudes of young motherhood and age. In this case, you'd almost think the poor girl was related to me, wouldn't you?

But I'm not telling.

Alabama Scene

by Bob Ingram

Super Tuesday is now but a memory, but hard feelings remain within the ranks of Alabama's black political leaders. There is no doubt from detailed studies of the vote that the Rev. Jesse Jackson would almost certainly have carried Alabama had not almost half of the black voters been persuaded by the Alabama Democratic Conference (ADC) to support Walter Mondale.

The most accurate estimate is that Mondale polled more than 40 percent of the black vote. Without these votes he could have been well down in the field, and in reverse, had these votes gone to Jackson he certainly would have led the pack.

One black leader who feels the ADC rejection of Jackson was disgraceful was State Sen. Hank Sanders of Selma. He has been sharply critical of the ADC and its top man, Joe Reed.

Reed has not backed off an inch in his contention that the ADC was right in supporting Mondale. His argument was and remains that there is no way Jackson can win the nomination, hence a vote for him would have been a wasted vote. He also chided Sanders for suggesting that all blacks should have voted for Jackson because he was black. "We condemn whites who vote for a candidate simply because he is white," Reed said, "but now we are told we should do the very same thing."

What happened to John Glenn in Alabama? Those who were inclined to vote for him didn't vote. Exit polls showed that Glenn ran powerfully among voters who identified themselves as "conservatives" and "independents", he also ran well with high-income professional people, but very few of them went to the polls.

In one all-white high income precinct in Montgomery, Glenn polled 48 percent of the vote, but the voter turnout at that box was less than 10 percent.

* * * *

Odds and Ends -- The overwhelming approval of the voters of the budget isolation constitutional amendment has some members of the legislature in an uproar. The Legislature had sought unsuccessfully to get the amendment off the March 13th ballot. Now that it is a part of the Constitution you can look for the lawmakers to make some attempt, probably in the courts, to have it stricken.

The State Ethics Commission has not given up in its effort to force Dr. Evelyn Pratt of Huntsville to give up one of her two state jobs. Dr. Pratt is a school principal who also serves on the State Board of Education. The Ethics Commission says she can't hold both offices, but Dr. Pratt has ignored this order.

Look for former Gov. Fob James to move back into the political spotlight in the coming weeks. He has pretty much kept quiet since leaving office 14 months ago, but word is that he's getting a little fidgety at some of the things going on in Montgomery, particularly the huge tax increases which have been proposed and the threat to ignore the budget isolation amendment. He may also involve himself in the fall presidential campaign, and not as a Democrat.

Thanks for opposing gambling

Letter to the Editor:

Please allow me to take this means to thank James E. 'Jake' Morris on the stand he has taken against pari-mutuel betting and dog racing.

I am very grateful that some still have the courage to speak out against the evils of our society. Although some of us will not have a vote on this matter, we here at Calvary shall be praying for the bill's defeat. Praise God for men like Jake Morris.

Thank you.

Yours in Christ,
W.J. Nugent, pastor
Calvary Baptist Church
P.O. Box 36
Vincent, AL 35178

Inverness holds photo contest

Dogwoods, azaleas and wisteria. They're already blooming in Inverness, providing seasonal subject matter for a photo contest to celebrate spring.

Taylor and Mathis, the company that manages the development, is sponsoring the Inverness Spring Flower Celebration photo contest.

The event is open to all amateur photographers, and will take place at Inverness, south of US 280. The competition will take place from 1 to 5 p.m. on March 24 and 25.

While the photo contest is underway, refreshments and maps of gardens and flowerbeds will be available at various Inverness developments.

Free prizes furnished by area nurseries and landscapers will be given away. During the celebration, gardening and landscaping experts will be on hand to answer questions about planting and maintaining flowers and trees.

The photo contest will be judged by Mike Royer of WBRC-TV, Everett Holle of WVTM and Van Chaplin of 'Southern Living.'

There will be first, second and third place prizes given to the winning photos. Prizes are photo store gift certificates. The top prize is a $100 certificate, and all the winners will have their prints shown at the Inverness information center and at the Inverness Country Club.

Photographs must be in color, and entries must be received by Inverness by April 16. The winners will be announced on April 30.

For entry forms and more information: 967-6189.

Border collies show this week in Vincent

The Border Collie has been in the business of sheep herding for more than 400 years.

While most people have not had the opportunity to see the breed in action, residents of Shelby County are the exception.

For the past six years stock dog trials have been held in the Vincent and Vandiver areas.

This year's event will take place Saturday and Sunday at the Jimmie Rowe farm just north of Vincent on County 60.

The man judging the event has been working with the breed himself since the age of 14 when he started his career as a shepherd in Scotland. He is Allan Gordon, owner of a 1,000 acre sheep farm in Elgin, Scotland, and one of that country's finest judges.

Dogs from several states -- including some local and some local entries -- will be competing in the weekend event.

With 67 entries, last year's trials brought in $5,000 for Coosa Valley Academy, which now sponsors the annual event.

The dogs take their turn on the course testing them on almost every phase of working sheep. Signals from the handler are given either with a whistle or orally.

The trials will begin at 7 a.m. both days and continue until the events are concluded.

An arts and crafts show will be an added attraction at this years trials.

County voters pick democrats

The following is the official tabulation of Shelby County voting in the Democratic Presidential Primaries held March 13:

Askew-Female
Jean V. Hogue 45
Shirley A. Whitaker 49

Askew-Male
Barton Cummings 31
Ronnie Shuttlesworth 32

Cranston-Female
Melissa A. Christian 56
Debra L. Hardegree 44
Florence Moss Jacoby 46
Alberta Murphy 41

Cranston-Male
Clark E. Dotson 37
Stephen C. Eiring 63
Richard O. Fant, Jr. 32
Roy L. Mitchell 32
Jay Murphy 22
Edward Passerini 20

Glenn-Female
Thelma W. Allen 962
Patsy Mann Baker 806
Gloria Blackburn 750
Caran C. Church 588
Segail I. Freidman 348
Mrs. Rick Manley 472
Nancy B. Noland 367
Jean T. O'Connor 395
Mrs. Randy Perkins 342
Pat Seymour 458
Sara M. Sharpe 262
Patricia M. Smith 750

Glenn-Male
Larry Bradford 687
Claude J. Britton, Jr. 517
Gene Church 588
W.F. Cosby, Jr. 432
Chriss H. Doss 699
Jim Fair 182
Harvey L. Fretwell 127
Buddy Glasgow 942
Earl Goodwin 240
Mike Grayson 138
E. Hank Hawkins 147
W.H. 'Pat' Lindsey 143
Floyd H. Mann 247
David 'Radar' Nichols 174
David W. Orange 358
Charles E. Robinson 131

Hart-Male
Alan Friday 905

Hollings-Female
Marie A. Black 174
Mary C. Butler 138
Milliarstine Coleman 107
Carrie V. Glover 108

Hollings-Male
Bill Barley 95
James W. Coleman 88
Orlander P. Collins 65
Joseph Q. Hammonds 450
Mortimer Jordan, Jr. 43

Jackson-Female
Lenora Alexander 164
Marie Foster 124
Vee Hassan 111
Carrie H. Johnson 113
Connie G. Lewin 71
Catherine H. Spencer 66
Lena Bryant Watford 72

Jackson-Male
William M. Branch 128
Joseph Mallisham 93
Herbert O. McFadden, II 95
Charles Smith 68
Timothy W.A. Smith, III 44
James Louis Thomas 41
Maxie Thomas 31
Perry Varner 17

Mondale-Female
Tracey Yvonne Bell 566
Sallie B. Cook 983
Karen R. Creel 509
Eileen T. Cullen 465
Julia M. Fuller 372
Martha E. Johnson 708
Gamilah Mc-Caskey 190
Bobbie G. McDowell 670
Catherine C. Sarris 205
Julia B. Young Varner 503
Wanda Justice Wilson 193

Mondale-Male
James 'Ike' Adams, Jr. 358
Henry Bradford 297
Daniel J. Carr 265
James B. Cobb, Jr. 283
Miles A. Creel 200
Jack Drake 202
C.A. Fredd 459
Jack Hamilton 260
Andrew M. Hayden 422
Ed Moss 386
Douglas Pratt 96
Michael A. Sansone 44
James M. Smith 89
A.G. Trammell 125
Henry Varner, Jr. 129
Kevin Vincent 278
Tom H. Waters 78
Otis Lee Woods 71

Willis-Female
Sharon Davis 32
Bonettia Martin 26
Faye Miller 27

Willis-Male
Temple Ennis 37
Jon H. Miller 24
Preston Minus, Jr. 18

For Delegate to the National Convention State at Large
Edward S. Allen 381
James E. 'Jim' Bacon 209
Sen. Ann Bedsole 334
Judy B. Bewley 254
F.E. 'Buz' Busby 219
Don Collins 293
Lucy W. Colson 152
Virginia H. Cornelius 189
O.H. 'Ollie' Delchamps, Jr. 168
Joe Dickson 101
Joe Domnanovich 136
Martha Foy 138
Thomas T. Gallion, III 140
Billy Gray 155
'Benny' Harris 79
Homer A. Jackson, Jr. 146
Wayne W. Killion 130
J.D. Kuffskie 75
Frances Little 181
Candy M. McMillan 110
Frank L. Mason 222
Tom Moxley 206
Ted Pearson 166
J. Porter 96
Fred Price 119
George G. Siebels, Jr. 361
Lakey Tolbert 84
James C. Van Antwerp, Jr. 125
Luther H. Waller, Jr. 37
Gil Wideman 139

For Delegate to the National Convention Seventh Congressional District
Pete Cavert 169
L. Holt Cloud 239
Karl Elebash 108
Ray Fitzpatrick 194
Jimmie T. Jernigan 127
Gordon Lawless 144
L.H. 'Lee' McCormack 150
Kevin Manning 69
James J. Odom 189
Jeff Snow 170
Virginia (Nell) Walser 157

24 Hour Banking Now Available At

A FULL SERVICE BANK

Merchants & Planters Bank

MONTEVALLO

FDIC

DID YOU KNOW?

Working close to power lines is too close for comfort.

Before putting up a CB or TV antenna, remember to check for power lines, both overhead and coming into your home. Make sure they are at least twice as far away as the height of your antenna. Wait for a calm, dry day and get several people to help. When climbing a ladder for any reason, stay clear of all wires. Also, don't handle aluminum siding close to wires. And never touch a fallen electric line. Report it immediately to Alabama Power.

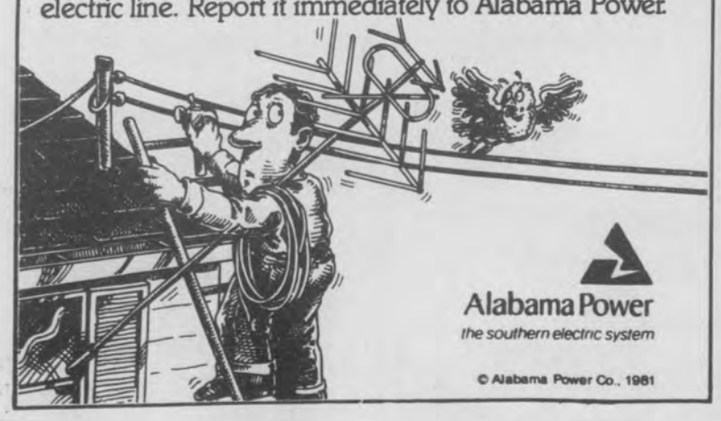

Alabama Power
the southern electric system

© Alabama Power Co., 1981

Happy, happy, happy, happy, birthday

David and Debbie Tanner of Chelsea gave a big birthday party for their children -- the only quadruplets in Alabama -- on Friday. Friends and visitors watched the four celebrate their second birthday opening presents and tumbling around the carpet with playmates. The quads sat for awhile on the patio of their home as the party grew. (From left) Anne Rain, Griffin, Emily and Christopher.

Cherokees celebrate spring

If a picture is worth a thousand words, a living display is even better. And that's what the Echota tribe of Cherokee Indians is offering the public this weekend.

The event is the tribe's annual spring festival, observed by the Cherokees after the first full moon in March for the blessing of the seeds used in spring planting.

A number of Echotas from Shelby County will be participating in the event being held at Cook's Springs just east of Birmingham this Saturday and Sunday.

The ceremonial blessing of the seeds will be done at noon both days. At 4 p.m. Saturday a ritual Indian wedding will be performed.

Echota Chief Joe Stewart from Alabaster is scheduled to conduct the ceremony which the public may witness.

Indian dancers will perform at intervals both days and there will also be exhibitions of archery and blow gun shooting.

"This is actually the first time the public has been invited to come and see the spring festival," Charlotte Stewart, the chief's wife, told the **Reporter.**

"What we're trying to do," she said, "is to take a step back in time so everyone can see how the Cherokee lived."

Tours will be given through a 'living' teepee village with guides explaining about village life.

Visitors will see the daily chores that took place, such as corn being ground, basket weaving, pottery making, beadwork, the making of arrowheads and other stone tools.

Craft booths will be displaying and selling Indian-made items and various types of Indian breads.

Stewart said that there is a tremendous interest in the public schools for a first hand account of Indian life.

"We have teams," she related, "which go to the schools during the year and talk on the subject."

According to Stewart, there are 5,700 members of the Echota tribe in Alabama.

The festival is being held at Cook's Springs Baptist camp off I-20 East between the hours of 9-5 each day.

SUPER Saturday

COMING THIS SATURDAY!

95.9¢ GAS

LIMIT 15 GALLONS

Shop-A-Snak FOOD MART

TO ALABASTER

HIGHWAY 119

All Grades of Gasoline will be Sold for only 95.9¢ Per Gallon this Saturday at Shop-A-Snak in Alabaster from 1:00 to 4:00 PM!

MEET 95 ROCK PERSONALITIES!

PRIZES

REGISTER FOR A WATERBED FROM THE WATERBED STORE IN PELHAM AND A LA-Z-BOY RECLINER FROM THE LA-Z-BOY SHOWCASE SHOPPE. NO PURCHASE NECESSARY.

Editorial opinion

Another school plan

A Plan for Excellence. From the AEA convention in Huntsville, to local PTO meetings, state school superintendent Wayne Teague's involved agenda for improving the quality of education has received a lot of attention lately.

That's good, but it's certainly nothing new. Neither are some of the problems he's trying to correct. Take for instance this front page piece written by county superintendent J.W. Letson in the January 19, 1928 edition of the **Shelby County Reporter:**

With an earnest desire to encourage every teacher to do efficient work, I shall restate a number of details that are essential to the highest success in every school or class room.

1st A daily schedule. Your schedule should not be a matter of memory, but should be written out in full either on the board or on paper where it is always at hand for ready reference. It should not only show the exact time to be given to each recitation but exactly the subject or other work to be engaged in every period of the day for those not reciting. When such a schedule is made it must be followed faithfully or it is without value in improving the efficiency of your work.

2nd Lesson plans and daily preparation. I am afraid some of our teachers do not feel the necessity of preparing daily for their class room work. I am afraid that some of us own text-books that we attempt to teach and that we do no outside work of any kind that will increase our ability or improve our teaching. Not much promotion is in store for the teacher who does not improve and there is no improvement for those who will not study.

3rd I believe most heartily in School Athletics, but some of our teachers seem to be giving entirely too much time to this activity. Complaints from patrons indicate that practically every Friday afternoon is wasted in some of our schools. Unless principals and teachers will plan to save time and to make athletic contest a motive for better work and a means of developing character it is only a short time until such contests will die of their own weight.

4th Transportation. Nothing is more important to the enlarged Educational Program in Shelby County than principals and teachers... organize their program so that transported children are not on the school ground at any time during the day without the teacher's supervision.

5th Permit me again to call attention to the importance of mailing weekly reports at the close of every week. A report that comes to this office one or more weeks late is without value.

6th Library books... Several hundred dollars worth of new books have been purchased and ought to reach the librarian at Montevallo within the next few days... Here's hoping that the demands made up on this library will be more than we are at present prepared to meet.

Class scheduling, lesson plans, promotions for meritorious teachers, too much time for sports -- the issues facing educators over a half-century ago don't sound much different from issues today. It brings to mind the old saying: There's nothing new under the sun.

What would be new is if the latest 'plan for excellence' generates true improvements, not just more political rhetoric and higher taxes.

...DFM

Letters to the editor

Schools need funds, not critics

Letter to the Editor:

We, who are interested in education, must act now. We cannot wait for other people to do their part. As was demonstrated in the (school tax) election, approximately 80% of us decided to do nothing, approximately 10% of us decided to hold back for various reasons, and approximately 10% of us decided to try to move forward.

We cannot allow ourselves to continually complain about the actions of our leaders and then because of their actions ignore the children of Shelby County. Our children and their welfare must be the paramount issue - not the actions or inactions of others.

What we can do for now is "give". The amount you give is not nearly as important as is the fact that you cared enough to give.

At Montevallo Elementary School recently one child was so inappropriately dressed that one or more of the MES teachers actually bought clothes for the child. While this is certainly not a teacher's responsibility, it is an example of the kind of sacrifice that most teachers are willing to make for their students - our children! Just as these teachers were able to give directly to a need, you may also give directly to a need - just ask your child's principal where the money is needed most before you give.

I would also like to make a few comments about recent letters in your paper. One letter said that schools should learn to operate within their budgets. It is difficult to argue with such a statement when the budget is adequate. But when the budget is totally inadequate, this simply means that cuts have to be made in much needed programs.

Another letter complained that one individual now holds two full-time positions. Instead of criticism, maybe a letter of thanks would be more in order. How many of us would be willing to give up our job for some 'interim period' knowing that when we return to it we would have a desk full of work that all had to be done right away.

In this case there was a vacancy that needed to be filled right away. It was in fact such an important position that filling it created a temporary vacancy elsewhere. Allowing a person "to continue in his old position" is just insurance to him or her that once the interim period is over, he or she will still have a job.

It seems to always be the case that if a decision is delayed, some will say "a stitch in time saves nine" or if a decision is prompt, someone will say "haste makes waste". I contend in either case that such a complaint can only inhibit or possibly even prevent any progress from being made.

Our own inaction is far more destructive than a mistake made by one of our leaders or a malformed criticism.

Sincerely,
Gene G. Garza
49 Pinewood Lane
Montevallo, AL 35115

SHELBY COUNTY REPORTER
USPS - 492 - 480
Offices in Pelham and Columbiana
Published every Thursday

Second class postage paid at Columbiana, Alabama

POSTMASTER:
Send address changes to main office of publication:

Shelby County Reporter
P.O. Box 947
Columbiana, AL 35051

Subscription Rates:
One Year . . . $7.00
Two Years . . $13.00
Out of State. $15.00

President . . . . . Ralph W. Sears
Editor . . . . . Marcia M. Sears
Managing Editor . David F. Moore
Account Executive . Wayne Rasco
Account Executive . . Joan Davis
Sports Editor/News Fred Guarino
Reporter/Photographer Bert Seaman
Reporter/Photographer John Hood
Office Manager. . . Violet Powell
Advertising Artist Milton Bridges
Circulation/News Iris Smitherman
Production . . . . Kathy Sorensen

Contents Copyrighted 1984
by Shelby County Reporter, Inc.

Limiting sports helps all students excel

Letter to the Editor:

In recent months we have all heard much about the need for excellence in our school program. Educators and parents are very concerned and are searching for ways to improve our children's education.

Educators are striving to make the best use possible of the school day. As you know, there is also much talk from the state level of extending the number of hours in school.

However, this must be a community effort. We are asking for your help. Last year during the months of March, April, and May significant numbers of elementary-aged students were involved in baseball or softball activities four or five nights every week. They were either practicing, participating in a game, or attending a brother's or sister's game. Students were unable to complete homework assignments or study for tests and were even sleeping through class.

This has already begun again with baseball tryouts on school nights rather than on Saturdays. We request that, for the benefit of the children, practice and game times be limited to a minimum on school nights with students of any age finished by 7 p.m.

If high school sports and other extracurricular events are to be limited during the week, surely we can do no less for our elementary-aged students. Please keep in mind the best interests of our children as you plan the spring baseball and softball schedules.

Signed:

Norma Rogers, Evelyn Blake, Carol Dean, Connie Smith, Nancy Gennari, Alberta Autery, Jo Ann Trenary, Gay White, Kathleen Owens, Marilyn Guyer, Clara Yeager.

Cecelia Tropeano, David Shiflett, Becky Carter, Yolanda Kelly, Sue Dearwent, Mary Woodard, Linda Ingram, Ann Gathings, Gloria Gilware, Frances Kernea, Kathy Owens, Nancy Boshell, Nancy Brown.

Tammy Richardson, Kelly Cousins, Sherrell Cochrane, Sarah J. Patterson, Debbie Kennedy, Patti Connell.

Good Morning

by Milton Bird

The weekly 'Good Morning' column written by Milton Bird, is brought to you with the good wishes of the First National Bank of Columbiana, member FDIC.

They came by the hundreds to share in the fellowship. From places far and near they kept coming in, filling the little church to overflowing.

Bill Shaw saved us a parking place and a seat but we had to get there early to claim them, remembering, as we did, the last time when we got no closer than ten blocks.

If you haven't been to Union United Methodist Church up Westover way you've missed a delight. The singing is almost unbelievable, the fellowship is everywhere, and the love, all over the place, almost takes your breath.

Lynn Terry is still the Reverend and his wife is still pretty and the way the people love 'em is something to behold. They're sure to lose them eventually, and they realize it, but it doesn't take anything away from the way they love their Reverend and his wife and their church.

Today they had the Peacemakers Quartet; Bill Shaw, high tenor, and Elvis Walton, bass, and Ray Click, lead, and Joe Kirkpatrick, baritone and Leo Hyche, piano. They don't sing regularly, as they once did. Maybe because time, following in their footsteps, overtook them. Maybe there's another reason, or another, But the talent is there, God given, and one wonders if age makes any difference to Him. But if they only sing once a year, or every two years maybe, I just hope they do it at some place close enough for us to be there.

They sang 'I've got that old time religion in my heart' and 'It's a great morning'. And for some who had gone on, Lane Shaw and Bobby Strickland and I.W. Blackwood, they sang 'He did it all for me'.

There was a group singing too, directed by Wendel Shaw. They sang 'Amazing Grace' and 'Victory in Jesus' and 'It's great to be in the house of the Lord.'

Then there was a serious moment. One by one they told how thankful they were, of their church, of their families, of their friends, of the fellowship and love that had come their way.

And then it was time to go. And there's one other thing. They plan to make some improvements on their church. If they do, and I am sure they will, this will be one beautiful place to spend a day or an evening.

Scrambled eggs

by Bert Seaman

When I heard a tale of woe the other day about trying to keep up with a car key, it struck a responsive chord.

Many's the time I've stood by my car in fear and trembling, afraid the key I wasn't able to find in pocket or purse might be locked somewhere inside the car.

The individual that told me about the episodes she has been experiencing recently is a young mother.

I guess someone in that stage of life has something in common with a gal my age -- that something being lapses of memory. (You notice I'm not going so far as to say loss of memory.)

The first occasion that caused her to panic took place at a big shopping mall, far, far from her home.

She groped casually through her purse for the car key as she pushed the baby through the parking lot in the stroller. No key. She tried to remain calm as she rummaged through every pocket, and then once more through the whole purse.

Just when she thought all was lost, the distraught girl caught a glimpse of something on the pavement.

Looking closer, she discovered it was the key -- right where she had dropped it after locking the door.

It wasn't long afterward that a similar experience occurred.

Another shopping excursion at another mall -- with baby along again -- and she got back to the car without being able to find the key.

After peering inside and looking carefully on the pavement, she'd just about decided she'd have to call her husband and suffer the consequences when she happened to walk around the car.

Guess what she found sticking out of the trunk?

Sure enough -- the key -- right where she'd left it after removing baby's stroller.

Occasion number three happened at a friend's house.

This time she didn't have to search alone -- the entire family of the home where she was visiting got into the act -- the grandmother included. And grandmother, who suffered from the memory malady herself, didn't help matters.

According to my friend, grandmother kept asking her daughter if she had taken the key.

After searching the house and grounds, and having pulled almost everything out of her purse, my friend decided to get rid of some of the contents she no longer needed.

It was then she discovered a small compartment in her purse she'd never noticed before. And lurking in the depths of that compartment -- you know what!

Oh my -- the vicissitudes of young motherhood and age. In this case, you'd almost think the poor girl was related to me, wouldn't you?

But I'm not telling.

Alabama Scene

by Bob Ingram

Super Tuesday is now but a memory, but hard feelings remain within the ranks of Alabama's black political leaders. There is no doubt from detailed studies of the vote that the Rev. Jesse Jackson would almost certainly have carried Alabama had not almost half of the black voters been persuaded by the Alabama Democratic Conference (ADC) to support Walter Mondale.

The most accurate estimate is that Mondale polled more than 40 percent of the black vote. Without these votes he could have been well down in the field, and in reverse, had these votes gone to Jackson he certainly would have led the pack.

One black leader who feels the ADC rejection of Jackson was disgraceful was State Sen. Hank Sanders of Selma. He has been sharply critical of the ADC and its top man, Joe Reed.

Reed has not backed off an inch in his contention that the ADC was right in supporting Mondale. His argument was and remains that there is no way Jackson can win the nomination, hence a vote for him would have been a wasted vote. He also chided Sanders for suggesting that all blacks should have voted for Jackson because he was black. "We condemn whites who vote for a candidate simply because he is white," Reed said, "but now we are told we should do the very same thing."

What happened to John Glenn in Alabama? Those who were inclined to vote for him didn't vote. Exit polls showed that Glenn ran powerfully among voters who identified themselves as "conservatives" and "independents", he also ran well with high-income professional people, but very few of them went to the polls.

In one all-white high income precinct in Montgomery, Glenn polled 48 percent of the vote, but the voter turnout at that box was less than 10 percent.

* * * *

Odds and Ends -- The overwhelming approval of the voters of the budget isolation constitutional amendment has some members of the legislature in an uproar. The Legislature had sought unsuccessfully to get the amendment off the March 13th ballot. Now that it is a part of the Constitution you can look for the lawmakers to make some attempt, probably in the courts, to have it stricken.

The State Ethics Commission has not given up in its effort to force Dr. Evelyn Pratt of Huntsville to give up one of her two state jobs. Dr. Pratt is a school principal who also serves on the State Board of Education. The Ethics Commission says she can't hold both offices, but Dr. Pratt has ignored this order.

Look for former Gov. Fob James to move back into the political spotlight in the coming weeks. He has pretty much kept quiet since leaving office 14 months ago, but word is that he's getting a little fidgety at some of the things going on in Montgomery, particularly the huge tax increases which have been proposed and the threat to ignore the budget isolation amendment. He may also involve himself in the fall presidential campaign, and not as a Democrat.

Thanks for opposing gambling

Letter to the Editor:

Please allow me to take this means to thank James E. 'Jake' Morris on the stand he has taken against pari-mutuel betting and dog racing.

I am very grateful that some still have the courage to speak out against the evils of our society. Although some of us will not have a vote on this matter, we here at Calvary shall be praying for the bill's defeat. Praise God for men like Jake Morris.

Thank you.

Yours in Christ,
W.J. Nugent, pastor
Calvary Baptist Church
P.O. Box 36
Vincent, AL 35178

Inverness holds photo contest

Dogwoods, azaleas and wisteria. They're already blooming in Inverness, providing seasonal subject matter for a photo contest to celebrate spring.

Taylor and Mathis, the company that manages the development, is sponsoring the Inverness Spring Flower Celebration photo contest.

The event is open to all amateur photographers, and will take place at Inverness, south of US 280. The competition will take place from 1 to 5 p.m. on March 24 and 25.

While the photo contest is underway, refreshments and maps of gardens and flowerbeds will be available at various Inverness developments.

Free prizes furnished by area nurseries and landscapers will be given away. During the celebration, gardening and landscaping experts will be on hand to answer questions about planting and maintaining flowers and trees.

The photo contest will be judged by Mike Royer of WBRC-TV, Everett Holle of WVTM and Van Chaplin of 'Southern Living.'

There will be first, second and third place prizes given to the winning photos. Prizes are photo store gift certificates. The top prize is a $100 certificate, and all the winners will have their prints shown at the Inverness information center and at the Inverness Country Club.

Photographs must be in color, and entries must be received by Inverness by April 16. The winners will be announced on April 30.

For entry forms and more information: 967-6189.

Border collies show this week in Vincent

The Border Collie has been in the business of sheep herding for more than 400 years.

While most people have not had the opportunity to see the breed in action, residents of Shelby County are the exception.

For the past six years stock dog trials have been held in the Vincent and Vandiver areas.

This year's event will take place Saturday and Sunday at the Jimmie Rowe farm just north of Vincent on County 60.

The man judging the event has been working with the breed himself since the age of 14 when he started his career as a shepherd in Scotland. He is Allan Gordon, owner of a 1,000 acre sheep farm in Elgin, Scotland, and one of that country's finest judges.

Dogs from several states -- including some local and some local entries -- will be competing in the weekend event.

With 67 entries, last year's trials brought in $5,000 for Coosa Valley Academy, which now sponsors the annual event.

The dogs take their turn on the course testing them on almost every phase of working sheep. Signals from the handler are given either with a whistle or orally.

The trials will begin at 7 a.m. both days and continue until the events are concluded.

An arts and crafts show will be an added attraction at this years trials.

Happy, happy, happy, happy, birthday

David and Debbie Tanner of Chelsea gave a big birthday party for their children -- the only quadruplets in Alabama -- on Friday. Friends and visitors watched the four celebrate their second birthday opening presents and tumbling around the carpet with playmates. The quads sat for awhile on the patio of their home as the party grew. (From left) Anne Rain, Griffin, Emily and Christopher.

Cherokees celebrate spring

If a picture is worth a thousand words, a living display is even better. And that's what the Echota tribe of Cherokee Indians is offering the public this weekend.

The event is the tribe's annual spring festival, observed by the Cherokees after the first full moon in March for the blessing of the seeds used in spring planting.

A number of Echotas from Shelby County will be participating in the event being held at Cook's Springs just east of Birmingham this Saturday and Sunday.

The ceremonial blessing of the seeds will be done at noon both days. At 4 p.m. Saturday a ritual Indian wedding will be performed.

Echota Chief Joe Stewart from Alabaster is scheduled to conduct the ceremony which the public may witness.

Indian dancers will perform at intervals both days and there will also be exhibitions of archery and blow gun shooting.

"This is actually the first time the public has been invited to come and see the spring festival," Charlotte Stewart, the chief's wife, told the **Reporter**.

"What we're trying to do," she said, "is to take a step back in time so everyone can see how the Cherokee lived."

Tours will be given through a 'living' teepee village with guides explaining about village life.

Visitors will see the daily chores that took place, such as corn being ground, basket weaving, pottery making, beadwork, the making of arrowheads and other stone tools.

Craft booths will be displaying and selling Indian-made items and various types of Indian breads.

Stewart said that there is a tremendous interest in the public schools for a first hand account of Indian life.

"We have teams," she related, "which go to the schools during the year and talk on the subject."

According to Stewart, there are 5,700 members of the Echota tribe in Alabama.

The festival is being held at Cook's Springs Baptist camp off I-20 East between the hours of 9-5 each day.

County voters pick democrats

The following is the official tabulation of Shelby County voting in the Democratic Presidential Primaries held March 13:

Askew-Female
Jean V. Hogue 45
Shirley A. Whitaker 49

Askew-Male
Barton Cummings 31
Ronnie Shuttlesworth 32

Cranston-Female
Melissa A. Christian 56
Debra L. Hardegree 44
Florence Moss Jacoby 46
Alberta Murphy 41

Cranston-Male
Clark E. Dotson 37
Stephen C. Eiring 63
Richard O. Fant, Jr. 32
Roy L. Mitchell 32
Jay Murphy 22
Edward Passerini 20

Glenn-Female
Thelma W. Allen 962
Patsy Mann Baker 806
Gloria Blackburn 750
Caran C. Church 588
Segail I. Freidman 348
Mrs. Rick Manley 472
Nancy B. Noland 367
Jean T. O'Connor 395
Mrs. Randy Perkins 342
Pat Seymour 458
Sara M. Sharpe 262
Patricia M. Smith 750

Glenn-Male
Larry Bradford 687
Claude J. Britton, Jr. 517
Gene Church 588
W.F. Cosby, Jr. 432
Chriss H. Doss 699
Jim Fair 182
Harvey L. Fretwell 127
Buddy Glasgow 942
Earl Goodwin 240
Mike Grayson 138
E. Hank Hawkins 147
W.H. 'Pat' Lindsey 143
Floyd H. Mann 247
David 'Radar' Nichols 174
David W. Orange 358
Charles E. Robinson 131

Hart-Male
Alan Friday 905

Hollings-Female
Marie A. Black 174
Mary C. Butler 138
Milliarstine Coleman 107
Carrie V. Glover 108

Hollings-Male
Bill Barley 95
James W. Coleman 88
Orlander P. Collins 65
Joseph Q. Hammonds 450
Mortimer Jordan, Jr. 43

Jackson-Female
Lenora Alexander 164
Marie Foster 124
Vee Hassan 111
Carrie H. Johnson 113
Connie G. Lewin 71
Catherine H. Spencer 66
Lena Bryant Watford 72

Jackson-Male
William M. Branch 128
Joseph Mallisham 93
Herbert O. McFadden, II 95
Charles Smith 68
Timothy W.A. Smith, III 44
James Louis Thomas 41
Maxie Thomas 31
Perry Varner 17

Mondale-Female
Tracey Yvonne Bell 566
Sallie B. Cook 983
Karen R. Creel 509
Eileen T. Cullen 465
Julia M. Fuller 372
Martha E. Johnson 708
Gamilah McCaskey 190
Bobbie G. McDowell 670
Catherine C. Sarris 205
Julia B. Young Varner 503
Wanda Justice Wilson 193

Mondale-Male
James 'Ike' Adams, Jr. 358
Henry Bradford 297
Daniel J. Carr 265
James B. Cobb, Jr. 283
Miles A. Creel 200
Jack Drake 202
C.A. Fredd 459
Jack Hamilton 260
Andrew M. Hayden 422
Ed Moss 386
Douglas Pratt 96
Michael A. Sansone 44
James M. Smith 89
A.G. Trammell 125
Henry Varner, Jr. 129
Kevin Vincent 278
Tom H. Waters 78
Otis Lee Woods 71

Willis-Female
Sharon Davis 32
Bonettia Martin 26
Faye Miller 27

Willis-Male
Temple Ennis 37
Jon H. Miller 24
Preston Minus, Jr. 18

For Delegate to the National Convention State at Large
Edward S. Allen 381
James E. 'Jim' Bacon 209
Sen. Ann Bedsole 334
Judy B. Bewley 254
F.E. 'Buz' Busby 219
Don Collins 293
Lucy W. Colson 152
Virginia H. Cornelius 189
O.H. 'Ollie' Delchamps, Jr. 168
Joe Dickson 101
Joe Domnanovich 136
Martha Foy 138
Thomas T. Gallion, III 140
Billy Gray 155
'Benny' Harris 79
Homer A. Jackson, Jr. 146
Wayne W. Killion 130
J.D. Kuffskie 75
Frances Little 181
Candy M. McMillan 110
Frank L. Mason 222
Tom Moxley 206
Ted Pearson 166
J. Porter 96
Fred Price 119
George G. Siebels, Jr. 361
Lakey Tolbert 84
James C. Van Antwerp, Jr. 125
Luther H. Waller, Jr. 37
Gil Wideman 139

For Delegate to the National Convention Seventh Congressional District
Pete Cavert 169
L. Holt Cloud 239
Karl Elebash 108
Ray Fitzpatrick 194
Jimmie T. Jernigan 127
Gordon Lawless 144
L.H. 'Lee' McCormack 150
Kevin Manning 69
James J. Odom 189
Jeff Snow 170
Virginia (Nell) Walser 157

24 Hour Banking Now Available At

A FULL SERVICE BANK

Merchants & Planters Bank

MONTEVALLO

FDIC

SUPER Saturday

COMING THIS SATURDAY!

95.9¢ GAS

LIMIT 15 GALLONS

Shop-A-Snak FOOD MART

TO ALABASTER

HIGHWAY 119

All Grades of Gasoline will be Sold for only 95.9¢ Per Gallon this Saturday at Shop-A-Snak in Alabaster from 1:00 to 4:00 PM!

MEET 95 ROCK PERSONALITIES!

PRIZES

REGISTER FOR A WATERBED FROM THE WATERBED STORE IN PELHAM AND A LA-Z-BOY RECLINER FROM THE LA-Z-BOY SHOWCASE SHOPPE. NO PURCHASE NECESSARY.

DID YOU KNOW?

Working close to power lines is too close for comfort.

Before putting up a CB or TV antenna, remember to check for power lines, both overhead and coming into your home. Make sure they are at least twice as far away as the height of your antenna. Wait for a calm, dry day and get several people to help. When climbing a ladder for any reason, stay clear of all wires. Also, don't handle aluminum siding close to wires. And never touch a fallen electric line. Report it immediately to Alabama Power.

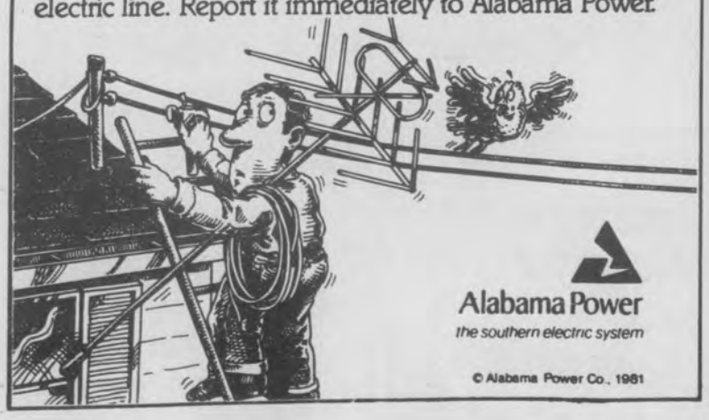

Alabama Power
the southern electric system

© Alabama Power Co., 1981

Westover club hooked on crappie

If you can trust a fellow with the name T.V. Mann, Westover Crappie Club member Harold Rich can, "catch a fish out of a mud hole."

And, if you can trust anybody with a reputation like that, March and April are the best months of the year for crappie fishing.

Seriously, Rich should know about such things... because when it comes to crappie, members of his club are about as serious as you can get.

The 30-member and still growing group meets the second Tuesday of each month at Mt. Tabor Church. Since it organized last June, the club has held seven fishing tournaments and has caught over 279 pounds of crappie.

As of last week -- when the group met at Union United Methodist Church -- 675 fish had been caught in tournaments. That's an average of 25 crappie per member.

Adding to his reputation, counting both tournament action and private trips, Rich has caught over 1,250 fish alone.

A Shelby County brick mason, Rich caught 65 crappie on a recent March afternoon. The following day he and fellow club member Lamar Sherrell caught 73 more.

All of this led club member Wendell Shaw to say that asking Rich anything about fishing was a mistake. "You're asking the wrong man! Fishing's good for him all the time," he said.

J.C. Burgess added that Rich always takes first place in tournaments and, "Whoever is fishing with him always comes in second."

One would think that club members would get wise and follow Rich wherever he goes.

"They do," said Burgess. "But if he throws his line and doesn't catch a fish on his first or second throw, he moves on. He's all over the lake."

Rich has won won five of the club's seven tournaments. The two he didn't win, he didn't enter...

With serious sportsmen like Rich in the club, tournament director Gary Walton has had to learn the hard way about how dedicated members are to the sport of fishing.

Snow forced Walton to cancel a tournament at Logan Martin's Coosa Island Marina, Saturday, March 10. Snow or no snow, club members said Walton was about the only one of their number who didn't go fishing anyway.

Walton also learned another lesson about how competitive the club members are.

"What would y'all think if the first or second place winners in one tournament could not participate in the next?" Walton asked at the meeting, trying to give someone other than Rich a shot at winning.

"Nooooo, noooo, noooo," responded club members in unison. The said competing against Rich gives them something to shoot at, and they want the satisfaction of beating him fair and square -- if that's possible.

"If I didn't ever win anything, I'd be just as happy," said Mann.

"If I win today and can't compete next week, I wouldn't go fishing," added Bill Walton.

Still, Gary Walton's question might have been justified. In the last fishing tournament held at Lay Lake, 19 people in ten boats only caught 46 pounds of fish...

Harold Rich caught 19 pounds of those fish and his partner, none other than Gary Walton, caught nine pounds of crappie. That meant Rich's boat accounted for half the fish caught in the event.

While the Westover Crappie Club continues to grow -- Terry Smith, Wade Elliott, Jr., J.D. and Eric Biggers all joined last Tuesday -- there is another side to this group.

Dues are $15 per year and tournament registrations are $5 per person. Yet with dues collected from 26 paid members as of this month, and registration fees being collected on a total of eight tournaments scheduled this year, no prizes are awarded except for trophies and small gift certificates.

What happens to the money?

According to Mann, the club is dedicated to helping the needy at Christmas. He said last year's efforts were turned toward a Columbiana family.

Mann said the club not only provided toys and all the fixings for Chrsitmas dinner, but it also gave the family two electric heaters, had their electrical power hooked up, and gave them a full tank of butane gas.

With crappie season now in full swing, Westover fishermen can be found Saturday, March 24, between the hours of 8 a.m. and 4 p.m. at Logan Martin Lake's Coosa Island Marina.

Saturday, April 14, from 10 a.m. until 4 p.m., the group will hold a tournament at Weiss Lake. Future trips are planned through the summer for Lake Mitchell, Logan Martin, and Lay Lake.

According to Rich he will be found using jigs to bring in the big crappie. "Most everybody here uses jigs," he said.

He called Columbiana fishermen "minnow drowners."

Gary Walton added that "Crappie should now be picking up, if not knocking into the boats," and Burgess said to look in the stick-ups.

Perry Miller is president of the Westover Crappie Club. Last week's meeting was attended by:

T.V. Mann, Harold Rich, Lamar Sherrell, Waylon Cooper, J.D. and Eric Biggers, Wade Elliott, Jr.;

Terry Smith, Gary Walton, Perry Miller, Elvin Walton, J.C. Burgess, Ronnie Walton;

Bill Walton, Dennis Walton, Windell Shaw, Dave Lawley, Larry McCullers, Williard and Darrell Ray.

The club next meets Tuesday, April 10 at Mt. Tabor Chruch.

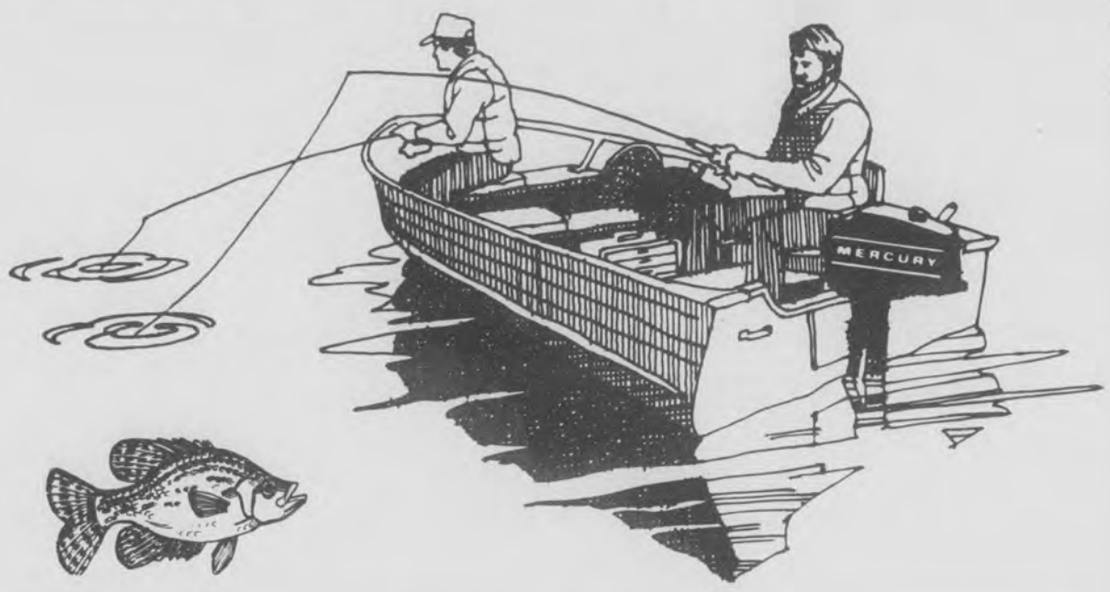

Reporter Sports

Fred Guarino
Sports Editor

Baseball season begins; Vincent, Moody first

Baseball is a newborn sport for 1984.

Most Shelby County teams are just gearing up for action with first games getting underway Thursday or Friday.

Others have already begun and still others will not get underway until April.

The Briarwood Lions open their season Friday at 4 p.m. against Marion while Calera will open its season Monday, April 2 against Indian Springs.

Vincent is expected to start the season Thursday gainst Moody and Shelby Academy will begin its season in good form with a 19-4 win over Phillips and a 12-1 win over Banks. They will be looking for more wins this weekend in a tournament to be hosted by Thompson High School.

Shelby County High School's beginning of baseball is questionable for this weekend. The Wildcats are scheduled to play in the Thompson tournament but injuries have kept that an uncertainty.

The **Reporter** was unable to contact Thompson baseball coach Bobby Woodham for his team's current status.

But that school will host Pelham, Vincent, SCHS and Bibb County in a horsehide hurling, tobacco chewing baseball tournament this weekend.

Action is slated to begin at 5 p.m. Friday and final games will be played from 9 a.m until a champion is decided Saturday afternoon.

Montevallo will not see baseball action until after the 30th of this month and football jamborees are out of the way. (See related story.)

Pelham's Panthers have already begun the 1984 season Tuesday, April 3 in a double-header against Berney Points.

Chelsea will open against Indian Springs, Wednesday Arpil 4 and Coosa Valley Academy will open against Atauga Thursday, March 29.

Sports briefs

Football always dies hard in the South and Shelby County is no exception.

Breathing the first of three last gasps before coming back full strength in the fall, football will be on tap this Friday night at 7 when the Calera Eagles play their annual Blue-White game.

The second gasp will come on Tuesday, March 27 at 7 p.m. when Calera sponsors a junior high football jamboree featuring Calera, Chelsea, Jemison and Maplesville.

The third and final gasp for spring football will come on Friday, March 30 at 7 p.m. when the Calera Eagles sponsor a high school jamboree featuring Montevallo, Calera and Chelsea.

That will do it for pigskin sports until late August, unless you're into the Birmingham Stallions...

* * * *

The First Annual Shelby County Invitational Softball Tournament for Class C and D men's and women's teams only is set for April 7.

All proceeds from the event to be held at the SCHS baseball field will go to that school's athletic department.

Interested teams should contact Alvin Brasher at 669-6856 or James Howell at 669-6224 for further information.

* * * *

The Montevallo Park and Recreation Department is gearing up for its 1984 men's open league softball season.

An organizational meeting is planned for this Friday night, March 23, at 7 p.m. in the Montevallo park and recreation building.

Rux Carter's wild bunch has won the Summer Hill Invitation Softball Tournament played at Columbiana's Graham Field.

Followed by FAMSCO, which took second place honors, the Carter sponsored team defeated the likes of Valley Mills, Shelby Springs and the Barons last Saturday afternoon.

That tournament was played in the rain off Egg and Butter Road, and, according to winning coach Johnny Queen, "There was some slippin' and slidin' going on."

For those itching to knock off this wild bunch, another tournament for Class B and C teams will be held this Saturday from 8 a.m. until...

For more info. call Queen at 669-9816.

Soccer bumped back into Pelham lineup

Although not sanctioned by the Alabama High School Athletic Association, soccer is returning to Pelham High School this year.

According to Jimmy Samudio -- who coached the team to an outstanding 11-1-1 record last year -- Pelham will be coached by Glenn Lee this year and will play an 18 game season.

Competition got underway this Wednesday night against Woodlawn in the first of 12 home games. Friday night Pelham takes on Vestavia at home at 7:30 p.m.

All home games will be played at the Pelham High School football field on Wednesday and Friday nights.

Samudio, who is serving in a public relations capacity this season, added that home game season tickets are on sale now for $22.50.

Individual game tickets will be three dollars for adults and two dollars for students.

Samudio indicated that the upcoming Vestavia game will be a real test for the young Panther squad. He pointed out that the team has a super goalie in Scott Hooker and some very good strikers in David Clove and Toby Martin.

The Vestavia squad features a couple of outstanding Iranian players.

Samudio said that Pelham will "have to pull together as a team" to do anything against Vestavia. He pointed out that the squad will go into action with three freshmen players.

Still, the former coach pointed out, almost all of Pelham's players are close to starting status and he said the squad was "deep in talent."

Team members for the 1984 season include:

Seniors: Shawn Casey, Frank Cicio and Sammy Lorino;

Juniors: Steve Hansen, Keith Smith, Hal Youngblood, Vick Vetrano, Mitch Mace, David Fetteroff, Randy King and Paul Sumners;

Sophomores: Tom Robinson, Garrick Stone, Doug Petty, Bruce Wing, Steve Deerwent, Jeff Smith, David Wynne, Sterling Samudio and Tom Wolsoncroft;

Freshmen: Mark Hoffman, Rob Chevalier and Joel Grizzle.

Fishing tourneys on tap

Bass fishermen, if you are looking for a chance to have fun and to help a worthy cause, get ready for action.

The eighth annual A.T. Holt/Memorial Leukemia Bass Tournament is on tap for Saturday, April 21 at Higgins Ferry State Launch on Mitchell Lake.

The pre-registration deadline is April 17. Call David McCarty at 631-8533 for additional information.

* * * *

As everyone knows by now, tis the season to be fishing.

To help bring in spring fishing feaver, J.J's Country Store in Westover is sponsoring a crappie, bass and bream rodeo from March 31-April 28.

What you do is catch a fish and take it to the store for weighing, pay an entry fee and hope your fish is the largest caught during the month.

After April 28 first and second cash prizes will be given to the first and second largest fish in each category.

With additional entry fees, fishermen will be allowed to put as many of their catches as they want in the running.

* * * *

Balloon blowing exercises and trips to the police station for persons who drink and drive may soon be applied to boat operators as well.

Legislative action is being sought to provide for the blood alcohol testing of persons alleged to be operating boats under the influence.

Marine Police Director William B. Garner recently made the appeal for support of House Bill 238 now in the hands of the Judiciary Committee.

The Alabama Department of Conservation and Natural Resources reports national statistics which show alcohol abuse to be a contributing factor in as many as 60 percent of the total boating accidents.

Break point

Tennis anyone? David Howton of Riverchase takes advantage of sunny weather to play his favorite game at Riverchase Country Club. Spring seems to have come at last.

NEW
BEV'S PACKAGE STORE
•Liquor •Wine •Beer
•Mixers •Cigarettes
•Fountain Cokes•
Located on I-65 Alabaster exit
Open 24 Hours a Day!

This week's special:
Miller bottles $11.95 per case

Garden Shop Will Open At 8 A.M. Saturday

Thurs., Fri., Sat.

Kmart®
The Saving Place®

GARDENERS!
Spring into Action Now!

PLU-395
Kmart Sale Price **19.88**
Rebate 3.00
Cost After Rebate **16.88**
Scotts® Turf Builder® plus 2 controls more than 45 broadleaf weeds. 30-Lb.

PLU-394
Kmart Sale Price **17.97**
Rebate 3.00
Cost After Rebate **14.97**
Scotts® Turf Builder® Fertilizer for Bermuda and zoysia lawns. 46¾-lb.

1.57 Ea. PLU-397
Assorted 4" Plants
Choose from beautiful geranium, begonias, or fuchia in 4-incn pots.

4.97 PLU-9 2-Gal.
2-Gal. Assorted Shrubs
Assorted evergreens bring year-round beauty to your home.
PLU-10, **3-Gal. Shrubs, 6.97**

1.97 PLU-1-Gal. 3.82
1-Gal. Assorted Shrubs
Ready-to-plant shrubs grown in 1-gal. size containers. Assorted evergreens.

1.97 Ea. PLU-3, veg. PLU-4, Flowers
Bundle Flowers/Veg.
Choose from bundle vegetables or perennials. Several varietites to choose from.

2.97 PLU-392
1-Gal. Rose Bush
Rose bushes add lush color, fragrance to your yard. Ready-to plant.

PLU-391
14.88
Mark II® Drop Spreader
20" spreader with 65-lb. capacity, 10" wheels.

PLU-385

Your Choice **3.97** Gal.
Special easy-to-use liquid form of iron to correct iron deficiency in shrubs, plants and veg. or a fine lawn, flower and veg. garden plant food, excellent for container plants.

PLU-384

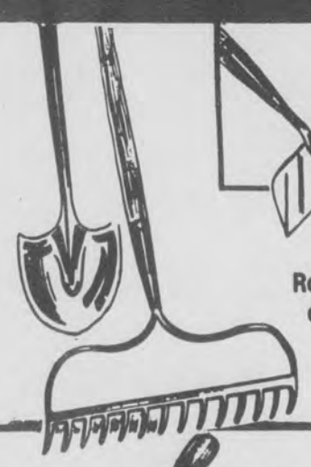

6-In. Garden Hoe With 48-In. Handle
PLU-390
4.88
Round Point Shovel or 14 Tooth Rake
5.88 PLU-389

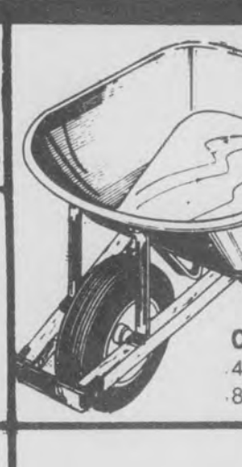

PLU-8
36.97
Contractor's Wheelbarrow
4-cu. ft. capacity steel unit with 8x4" tire, ball-bearings.

PLU-6
7.97
Vigoro Lawn Fertilizer
Made for southern grasses. Fast acting, free-flowing granules. High in needed nutrients. 50-lb.

PLU-7
3.97
Vigoro 20-Lb. Plant Food
For azaleas, rhododendron and camelia. Yields bigger flowers, more buds and faster blooms. For all acid-loving plants.

PLU-383
77¢
Hand Gardening Tool Sale
Chrome-plated trowel, transplanter, or cultivator.

PLU-396
14.88
Home & Garden Sprayer
Spray fertilizer or insecticide for lawns or shrubs. 2-gal. steel tank, 1.5-gal. working capacity.

'WE'VE GOT IT GOOD' IN SHELBY COUNTY

Early Bird Specials

These Specials Good Sat., March 24, 8 a.m. to Noon. In Stores with Garden Shop Centers

Kmart COUPON

PLU-398
39¢ WITH COUPON 8 A.M. to Noon March 24
White Or Yellow Onion Sets
These onion sets may be used for growing either dry onions or green table onions.

Kmart COUPON

PLU-399
4.88 WITH COUPON 8 A.M. to Noon March 24
Super K-gro® Weed & Feed
Quick-acting 25-3-3 formula. Cover 5000 sq. ft.*Net wt.

Kmart COUPON

PLU-2
2 For $3 WITH COUPON 8 A.M. to Noon March 24
Azaleas/Red Tips
Reautiful shrubs in 5" sq. pct. Save now.

Kmart COUPON

PLU-393
1.88 WITH COUPON 8 A.M. to Noon March 24
3-Cu. Ft. Bag Bark
Decorative bark nuggets for garden and landscape use.

Kmart COUPON

PLU-386
1.88 WITH COUPON 8 A.M. to Noon March 24
40-Lb.* Vita Hume® Soil
Ideal top dressing soil for patching, potting, planting.

PLU-5
6.97
Ammonium Nitrate
For rapid greening and lush growth this is the number one source of solid nitrogen. Prilled for cleaner, easier handling.

PLU-381
2 for $5
Kmart Bone Meal
Natural organic fertilizer for flowers, shrubs, trees, vegetables. It stimulates early growth and root formation. 4-lb.
*Net Wt.

PLU-387
1.88
Composted Cow/ Steer Manure
Odorless, weed-free and non-burning. Enriches the soil. Save.
40-lbs. Net Wt.

PLU-380
$1
20-Quart Potting Soil
For all plants. Odorless, sterile, ready for use. Won't burn. Save now.

PLU-388
1.57
40-lb.* Organic Peat
For keeping lawns, gardens, shrubs healthy.
*Net Wt.

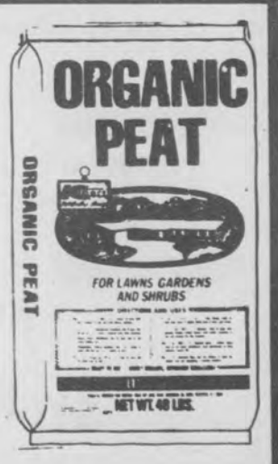

Kmart® The Saving Place®

MasterCard VISA

Hwy. 31, So. Pelham

Open Daily 9-9 Sunday 1-6

MISS DEBRA JEAN DAVIS
...to wed Rodney J. Parker

Debra Davis plights troth

Mrs. Johnnie Mae Davis of Harpersville announces the engagement of her daughter, Debra Jean, to Mr. Rodney John Parker of Childersburg. He is the son of Rev. and Mrs. John M. Parker.

Miss Davis is the granddaughter of Lela Williams of Pittsburg, Penn., Mrs. Mary Rogers and Lonia Mae Davis, both of Harpersville.

She has attended the University of Alabama in Birmingham, and the Sylacauga School of Nursing.

The prospective groom is a graduate of Childersburg High School and is employed by Avondale Mills in Sylacauga.

A March 31 wedding is planned at the Evangel Temple Church at 6 o'clock in the evening.

MRS. PHILLIP WOODRUFF
...the former Sheryl D. Jones

Sheryl Jones wedding told

Sheryl Denise Jones and Phillip Anthony Woodruff were united in marriage on February 11 at the home of Mr. and Mrs. Coile Miller in Winterville, Ga. Rev. Dennis Kesler officiated the double-ring ceremony. A reception followed.

The bride is the daughter of Mr. and Mrs. Ralph Jones of Wilsonville, and the late Mr. Ollie Woodruff of Calera.

Wedding music was provided by Flora Gillespie and Angie Bryant, and singers, Elaine McCormick, Regina Miller and Angie Bryant.

The bride, given in marriage by her father, wore a dress of white bridal satin which was made by her grandmother, and carried a bouquet of silk red and white carnations and roses.

Elaine McCormick of Winterville was the matron of honor and Regina Miller, also of Winterville, was the bridesmaid. Jamie Jones, of Monroe, Ga., was the flower girl.

George Woodruff of Athens was best man for his brother. Steve Scott was the usher. Brian Jones, of Jacksonville, Fla. was the ring-bearer.

The couple will reside in Winterville.

Cathy Lynn McCord plans April marriage

Mr. and Mrs. Harold L. McCord of Columbiana announce the engagement of their daughter, Cathy Lynn, to wed Douglas William Snider, son of Mrs. Betty K. Snider and J. William Snider of Birmingham.

The bride-to-be is the granddaughter of Mr. and Mrs. Pat Brady of Newell, and the late Mr. and Mrs. Samuel McCord of Newell.

The prospective groom is the grandson of Robert D. Kelly of Birmingham, and Mrs. Alice Snider and the late Robert C. Snider of Oakgrove.

He is a student at Samford University.

An April 14 wedding is planned at the Columbiana United Methodist Church.

CATHY L. McCORD
...to wed Douglas W. Snider

MISS TRACY ARRINGTON
...to wed Barry Pickett

Miss Arrington sets April date

Joan Barker of Montgomery, and James Arrington of Petal, Mississippi, announce the engagement and forthcoming marriage of their daughter, Tracy, to Barry Pickett. He is the son of Mr. and Mrs. Harold Pickett of Calera.

An April 6 wedding is planned at Calera Baptist Church at 7:30 p.m.

All friends and relatives are cordially invited to attend.

Miss Debbie Schmidtke engagement announced

Mrs. Larry Anthony Schmidtke of Birmingham announces the engagement of her daughter, Debbie Ann, to wed Meredith Douglas Street of Helena, son of Mr. and Mrs. Meredith Douglas Street Sr. Miss Schmidtke is also the daughter of the late Mr.Schmidtke.

The bride-to-be is the granddaughter of the late Mr. and Mrs. Robert E. Atkinson of Birmingham, and the late Mr. and Mrs. Leon B. Schmidtke, also of Birmingham.

Grandparents of the prospective groom are Mrs. C.E. Bishop, and the late Rev. Bishop of Helena.

Miss Schmidtke is employed by the First Bank of Alabaster - Indian Springs, and Mr. Street is employed by Bill Street's Decorating Center.

Shades Mountain Baptist Church will be the setting for the 6 p.m. ceremony set for May 12.

In service

Rodney A. Chappell, of Wilsonville, has been promoted in the U.S. Air Force to the rank of senior airman.

Chappell is an aircraft armament specialist at Eglin Air Force Base, FL.

His wife, Sherri, is the daughter of Joe and Sylvia Lovell of Birmingham.

Chappell is a 1978 graduate of Shelby County High School and the son of Mr. and Mrs. Boyer Chappell of Rt. 1, Wilsonville.

* * * *

If you have any news of social interest, please call Iris at 669-3131 during office hours. Deadline: noon Monday.

MRS. DAVID MANN JR.
...the former Mary K. Caldwell

Caldwell-Mann repeat vows

Canterbury United Methodist Church in Mountain Brook, was the setting March 17 for the wedding of Miss Mary Kyle Caldwell and Mr. David Dale Mann, Jr.

Parents of the couple are Dr. and Mrs. Tom Oliver Caldwell of Birmingham, and Mrs. and Mrs. David Dale Mann of Manchester, Ga.

Given in marriage by her father, the bride wore a gown of white silk satin, which featured a fitted bodice of Alencon lace with a scoop neckline scalloped by the lace. Puffed sleeves were cuffed with the lace at the elbows and the dome-shaped skirt swept back into a cathedral length train.

Her full length veil of illusion was dotted with seed pearls and fell from an Alencon lace cap embroidered with pearls and crystals.

Cathryn Lynn Caldwell was her sister's honor attendant. Bridesmaids were Anna Claire Caldwell of Birmingham; Kim Mann, sister of the groom, Manchester, Ga.; Carolyn Kennedy, New Orleans, La.; Laura Kay Self, Huntsville; and Susan Shappert, Oak Ridge, Tenn.

The groom's father served as best man. Groomsmen were Steve Armour, Macon, Ga.; Mike Bedsole and David Evans, Auburn; Jeff Hudson, Andalusia; and Bill Mann, cousin of the groom, Breman, Ga. Ushers were Mark Mann, brother of the groom, Manchester, Ga.; Edward Mann, cousin of the groom, Breman, Ga.; John Bush, cousin of the groom, Hueytown; Steve Fleming, Bear Creek; Casey Jones, Trussville, and Selwyn Jones of Opelika.

After a wedding trip the couple will reside in Auburn.

Personal news notes

by Iris F. Smitherman

Chelsea High School's PTO will sponsor an auction this Friday night at the school lunchroom beginning at 6 p.m.

There will also be a hotdog sale, and musical entertainment during the evening.

If you would like to make donations to the sale, please contact Judy Autry at 678-9523.

All proceeds will go to the school.

* * * *

Harmony Nicole Moody will be four years old on March 27. She is the daughter of Tim and Holly Moody of Mobile.

Grandparents are Jack and Peggy Moody of Shelby Shores and Margaret Boothe of Alabaster.

* * * *

The Alpha Nu Chapter of the Delta Kappa Gamma Society met in Wills Hall at the University of Montevallo recently with Dr. Tommie Harrison presiding.

Edwin Robertson, of the UM music department, demonstrated selections of synthesizer music, which he has presented on several occasions. One special selection for a children's party.

The program for the meeting was 'Computer Anxiety: How to be friends with a computer'. Robert Lightfoot gave an informative talk on the construction of computers and how they work. Members of the chapter had the opportunity to try out their hand at being 'friends with a computer'.

After a brief business meeting, the chapter adjourned.

* * * *

Gayle Cochran of Shelby County was recently honored as 1983 Woman of the Year by Xi Beta Beta Chapter of Beta Sigma Phi.

A surprise party was held at the Centerpoint home of Jerry Ann Holt following their regular meeting in Cochran's honor. She was honored for her outstanding contributions to the chapter, as well as the community.

Cochran is past president of this local chapter and currently holds the title of the chairman of the ways and means committee for the club.

She has also been instrumental in obtaining support for the United Fund for Animal Welfare, a non-profit organization.

* * * *

Many Shelby Countians will remember the Webb Family gospel singers out of Westover, which disbanded almost 3 years ago.

The **Reporter** received a call last week from a concerned former neighbor of the family. It seems that the 23-year old son of Larry and Kay Webb, now residing in Florida, was recently diagnosed with cancer and had to have his left leg amputated.

Larry Jr. and his wife, who is a diabetic, are presently residing in Greenwood, Miss.

MISS DIANE WATTS
...to wed Steve Atcheson

Miss Watts tells plans

Miss Diane Watts and Mr. Steve Atcheson will be united in marriage at 7 o'clock in the evening on March 23 at Macedonia Church.

All friends and relatives are cordially invited to attend.

Bird
Building Material

Open All Day Wed & Sat
CALERA
668-2321

SHELBY COUNTY PEST CONTROL, INC.
Residential, Commercial, Industrial services include Household pests; termites; beetles; fungus; moisture; and installation of temp-vents.
FREE INSPECTIONS
668-1017

ATHLETIC SHOE SALE

•NIKE
•JET STEPPERS
(Baseball and Softball Shoes)
SAVE
20% TO 50%
Rochester's
MONTEVALLO

Portraits in time for EASTER GIVING
FREEDOM of CHOICE!
ON QUALITY PROFESSIONAL COLOR PORTRAITS

Choose either great portrait package!

(1) 8 x 10 (2) 5 x 7 (10) Wallet Size
13 PORTRAITS
8.95
Deposit 95¢
Balance 8.00

(2) 8 x 10 (4) 5 x 7 (20) Wallet Size
26 PORTRAITS
13.95
Deposit 95¢
Balance 13.00

BABIES • CHILDREN • ADULTS • FAMILIES
Satin-textured finish at no extra charge. Poses our Selection. Minors must be accompanied by parent/guardian. $1.00 per additional subject. Limit: One special per subject. Satisfaction guaranteed. Special effects poses extra.

— ALSO AVAILABLE —
THE NEW NIMSLO® 3-D CUSTOM PROFESSIONAL PORTRAIT

Imagine, portraits so real you feel as if you could walk into them. Look into a Nimslo® 3-D portrait and you'll see not only rich, brilliant color, but the extra dimension of **depth.** Nimslo® 3-D portraits are beautiful lasting portraits that require **no special lenses or glasses**...you view them with the naked eye.

Not sold separately
Limit One per customer

2 DAYS ONLY!
Wednesday & Thursday, March 21 & 22
Daily from 10 a.m. - 5 p.m.
Located in ALABASTER SHOPPING CENTER & CHILDERSBURG SHOPPING MART
BARGAIN TOWN

COLUMBIANA
CHURCH OF THE NAZARENE
Sunday, March 25
9:45 a.m.
Special Speaker: Dr. Dan Ireland
Topic: Drug and Alcohol Abuse
6:00 p.m.
Film - "God's Prison Gang"
Everyone Welcome

County religious events

The Shelby Christian Women's Club will host guest night on April 3 from 7-9 p.m. at the Riverchase Country Club.

The topic of the evening will be 'Being fit for life' and will include a feature on physical fitness, as well as music by tenor Barry Turner, guitarist, and a talk by Tom Owens, founder of the King's Ranch.

Prepaid reservations should be made by March 31. For more information call 663-0399 or 663-5127.

* * * *

'Changed Lives in San Quentin' will be shown at Wilsonville Baptist Church on Sunday, March 25 at 6 p.m.

The film is a documentary which features the stories of four notorious criminals who converted to Christianity.

The film is free to the public who are cordially invited.

* * * *

The Crossroad Singers are scheduled to sing at Shady Grove Baptist Church on Sunday, March 25, beginning at 2 p.m.

The church is located on Hwy 280 east and Shelby County 41 north.

Mike Hill, singing chairman, invites everyone to come and bring someone with them.

* * * *

Underwood Baptist Church of Montevallo, will host a singing this Sunday, March 25 beginning at 6:30 p.m.

Featured singers will be the Gene Lowery Quartet of Clanton.

The church is located on Hwy 22.

Everyone is invited.

* * * *

The benefit singing for senior citizens scheduled for this Friday night, March 23, at the Vandiver School house has been postponed until a later date.

* * * *

Rev. Charles Inman, pastor of Westwood Baptist Church, will be the guest speaker for this week's lenten service and luncheon at First United Methodist Church of Alabaster.

The service will begin Wednesday, March 28 at 12:05 p.m. and will conclude by 1 p.m.

A nursery will be provided. The church is located on Hwy 119.

Everyone is welcome.

* * * *

Cotton Patch Gospel will be presented at Columbiana United Methodist Church this Sunday night, March 25 beginning at 6:30 p.m.

The musical is based upon the book 'The Cotton Patch Version of Matthew and John' by Clarence Jordan.

The cast includes John Draper, a science teacher at Calera High School, and youth director of Helena Methodist Church; Steve Davis, a pharmacist at Shelby Medical Center; Stewart Moore, a senior of Thompson High School; and Tom Key, co-author who took on the role as a one-man show he conceived and took on tour in 50 cities. He is a graduate of Shades Valley High School.

The public is cordially invited to attend.

* * * *

Pleasant Valley Freewill Baptist Church has scheduled a singing for this Sunday at 2 p.m. with the Christianaires of Pell City and local talent as guests.

Pastor Marlin Hodgens invites everyone to attend.

* * * *

If you have any news of church interest, please call Iris at 669-3131 during office hours. Deadline: noon Mondays.

* * * *

Pleasant Valley Freewill Baptist Church will host a singing this Sunday at 2 p.m. with the Christianaires of Pell City and local talent.

Everyone is invited, according to Pastor Marlin Hodgens.

* * * *

The monthly Joy Fellowship will begin at 7 p.m. on Friday, March 23 at Wildwood Chapel, located on Hwy 26, just out of Columbiana.

Husbands and wives in the surrounding area are invited to come and hear the speaker for the night, Kathleen Johnson, a member of Maylene Chapel.

Refreshments will be served.

* * * *

David Lowe, popular gospel song stylist, will be making an appearance at Helena Cumberland Presbyterian Church on March 25 at 7 p.m.

In addition to the special music, Rev. Stan Reaves, pastor, will give a message.

Everyone is invited to come and share in this spiritual experience.

The church is located next to the Helena Post Office.

Benton tapped

Doug Benton of Alabaster, was among twenty new members inducted into the Gamma Beta Phi society at Bethel College in Tennessee recently.

Benton is a sophomore Christian education and health major at Bethel.

He is the son of Donald and Mildred Benton of Alabaster.

First feted

Brian Reed Hume celebrated his first birthday on March 18, with a party including family and friends.

Brian is the son of Capt. Alan and Lt. Donna Hume of Hampton, VA.

His grandparents are Lt. Col. (Ret.) Robert and Dottie Hume of Columbiana and Lt. Col. Jack and Barbara Doane of Montgomery.

The birthday boy's great-grandma is Mrs. Dottie Hildreth of Columbiana.

BRIAN REED HUME

Luanne Sparks and William Henke marry

The wedding of Miss Luanne Sparks and William Paul Henke took place on March 3 at the Morris Baptist Church in Morris, Georgia. Rev. Edward Grier Holloway officiated.

MRS. WILLIAM P. HENKE
...the former Miss Sparks

Parents of the couple are Mr. and Mrs. James Leonard Sparks of Morris, and Mr. and Mrs Bill G. Henke of Shelby.

Mrs. Ralph Crozier was the pianist and wedding music was sung by cousin of the bride, Mrs Blake Hollis.

The bride was given in marriage by her father. She wore a gown of ivory Schiffli embroidery lace with a high neckline and tapered sleeves with embroidered cuffs.

Mrs. Al Peak, cousin of the bride, served as matron of honor. Bridesmaids were Ellen Moulthrop of Annandale, Virginia, Mrs. James L. Sparks Jr. of Enterprise, LaPread Ashcraft of Montgomery, Leisha Wilson of Atlanta and Terry Adams of Richland, Ga.

Mr. Henke served as his son's best man. Other groomsmen were Allen Henke of Shelby, Andy Sparks of Morris, Ga., Steve Brown of McDavid, Fla., Van Holcombe and Kenny Spearman, both of Columbiana.

Following the ceremony, the bride's parents hosted a reception at the Shorter mansion in Eufaula.

After a wedding trip to Destin, the couple will reside in Birmingham.

Count on the Classifieds to Do the Job

Chelsea girl vies for beauty title

While her friends at Chelsea High School are getting back to their studies after the AEA holidays, Teresa Chappell is preparing for a television appearance.

A senior at Chelsea, 18-year-old Teresa is representing Alabama in the Miss Teen USA pageant in Memphis. The pageant will be televised locally on April 3.

TERESA CHAPPELL
...Miss Teen USA competitor

She will be competing against contestants from 49 states for the national title.

Although Teresa has musical talent, judges in this competition will only be considering poise, personality and appearance.

Prior to her departure for Memphis and after her arrival, the Chelsea student was given several hundred dollars toward the purchase of clothing, a course in charm and poise, dance lessons, travel expenses and spending money.

Beauty contests she has won include Miss CHS '82-'83, Miss Shelby County Agriculture '82-'83, and a top 10 contestant in this year's Shelby County Junior Miss pageant.

At Chelsea, Teresa has been junior class president, president of the Junior Beta Club, annual staff member, student council representative, an FHA officer for two years, listed in Senior Who's Who and winner of a choral music award.

She is an active member of Mt. Signal Baptist Church in Sterrett and her hobbies are piano, singing and creative cooking.

Teresa's parents are Frank and Edwina Chappell of Westover.

Teacher, students support ballet

Do football, ballet and fashion go together?

If you're talking about a special fashion show scheduled for Friday, March 23 in Birmingham, they do.

Football players from the University of Alabama, Auburn and the Birmingham Stallions will join with models from the Birmingham area and Shelby County to help support the State of Alabama Ballet.

The show, which can be attended only with advance purchased tickets or by advance reservations, will be sponsored by Dance Partners, a ballet support group.

In addition to football players, Paul and Emily Hartle of Alabaster and Joe Ann Skoog of Riverchase will help show off a full spectrum of clothing.

For ticket information or reservations call the State of Alabama Ballet office at 252-2475 or Jeanette Roach at 592-8057.

Emily Hartle is a student of the Birmingham School of fine arts and along with her brother Paul, she peformed in that school's Nutcracker presentation.

Skoog is a teacher at the school.

Obituaries

EVA MAE LAWLEY

Sixty-three year old Eva Mae Lawley, of Maylene, died March 11 at Shelby Medical Center.

She is survived by her son, John B. Lawley; a son, Billy H. Wood of Cullman; daughters, Louise Harris of Bessemer, Patricia Benton of Maylene and Joyce Thomas of Columbiana; his mother, Florence Northcutt of Shelby; a sister, Syble Davis of Shelby; a brother, James Northcutt of Centreville; six grandchildren and seven great-grandchildren.

Funeral services were held March 13 at Hoffman-Rockco Chapel, with burial in Ryan's Cemetery.

WILLIAM A. McCLAIN

Montevallo resident William Archie McClain, 50, died March 16 at Shelby Medical Center.

He is survived by his wife, Metra E. McClain; a daughter, Tina Vaughan of Calera; sons, Ricky and Perry McClain, both of Montevallo; sisters, Mardell Comer of Guys, Tenn., Nancy Null of Ramer, Tenn., Joyce Ann Butler of Theo, Miss., and Mary Jordan of Saltalo, Miss.; brothers, Junior McClain of Selma, Tenn., Burnice McClain of Guys, Tenn., Bennie Ray and Tony McClain, both of Ramer, Tenn.; and five grandchildren.

Funeral services were held March 18 at Hoffman-Rockco Chapel, with burial in Salem Cemetery.

EMMA GARNER LUTZ

Eighty-six year old Emma Garner Lutz of Maylene, died March 14 at Bessemer Carraway Hospital.

She was a member of Shiloh Baptist Church.

She is survived by daughters, Helen Green and Catherine Rector, both of Maylene; sons, George, Jack and Rev. Paul Lutz, all of Maylene, and Henry Lutz of Bessemer; a brother, Robert Garner of Maylene; 20 grandchildren and 28 great-grandchildren.

Funeral srevices were held March 16 at Brown-Service Chapel, with burial in Shiloh Cemetery.

EDWARD D. McDONOUGH

Edward Dewey McDonough, 65, of Alabaster died March 19 at the Veterans Administration Hospital in Tuscaloosa.

Mr. McDonough was a retired aircraft mechanic from Hayes Aircraft, and a veteran of World War II.

He is survived by his wife, Minnie Carolyn McDonough; a son, Edward M. McDonough of Pelham; sisters, Louise Huth of Lincoln Park, Mich., Jessie Denton of Santa Barbara, Calif., and Ruth Campbell of Ft. Lauderdale; a brother, Joe McDonough of Manistique, Mich.; and two grandsons.

Funeral services were held March 21 at Elliottsville Cumberland Presbyterian, with interment in the adjoining cemetery.

HAVE YOU BEEN PUTTING OFF MARKING THE RESTING PLACE OF YOUR LOVED ONES?

ALABAMA MEMORIAL CUSTOM MADE GRANITE
Wholesale Prices!
Hwy 31 PELHAM
664-2170

OPEN A SAVINGS ACCOUNT HERE
AND SEE YOUR SAVINGS GROW!
Even if you never add a cent to your savings account, that money will still earn regularly.
Serving the Heart of Alabama Since 1916
Central State Bank
CALERA

Ann K. Gerald, M.D.
Announces the opening of an additional office for the practice of Dermatology
at Shelby Medical Center Building
Suite 204
Alabaster
663-6269 or 822-4565

COLON THERAPY
CAUSES AND CORRECTIONS
For a Free Examination
by
Dr. Roy De Welles, of California,
world-leading authority
on colon problems,
Call:
THE OPTIMAL HEALTH CENTER, P.A.
414 Lorna Square
Birmingham, Alabama 35216
823-0571

Does your health insurance plan help protect against large medical expenses from long term illness?
Check with State Farm for one that does.
Call:
JEFF FALKNER
COLUMBIANA, ALABAMA
PHONE: Off. 669-6706
Personal Health Insurance the State Farm way!
Like a good neighbor, State Farm is there.
STATE FARM INSURANCE
State Farm Mutual Automobile Insurance Company Home Office: Bloomington, Illinois

Established Energy Business
FOR SALE
★ Profitable
★ Small Inventory Investment
★ Complete Training
CALL
987-7023
(All calls confidential)

MISS DEBRA JEAN DAVIS
...to wed Rodney J. Parker

Debra Davis plights troth

Mrs. Johnnie Mae Davis of Harpersville announces the engagement of her daughter, Debra Jean, to Mr. Rodney John Parker of Childersburg. He is the son of Rev. and Mrs. John M. Parker.

Miss Davis is the granddaughter of Lela Williams of Pittsburg, Penn., Mrs. Mary Rogers and Lonia Mae Davis, both of Harpersville.

She has attended the University of Alabama in Birmingham, and the Sylacauga School of Nursing.

The prospective groom is a graduate of Childersburg High School and is employed by Avondale Mills in Sylacauga.

A March 31 wedding is planned at the Evangel Temple Church at 6 o'clock in the evening.

MRS. PHILLIP WOODRUFF
...the former Sheryl D. Jones

Sheryl Jones wedding told

Sheryl Denise Jones and Phillip Anthony Woodruff were united in marriage on February 11 at the home of Mr. and Mrs. Coile Miller in Winterville, Ga. Rev. Dennis Kesler officiated the double-ring ceremony. A reception followed.

The bride is the daughter of Mr. and Mrs. Ralph Jones of Wilsonville, and the late Mr. Ollie Woodruff of Calera.

Wedding music was provided by Flora Gillespie and Angie Bryant, and singers, Elaine McCormick, Regina Miller and Angie Bryant.

The bride, given in marriage by her father, wore a dress of white bridal satin which was made by her grandmother, and carried a bouquet of silk red and white carnations and roses.

Elaine McCormick of Winterville was the matron of honor and Regina Miller, also of Winterville, was the bridesmaid. Jamie Jones, of Monroe, Ga., was the flower girl.

George Woodruff of Athens was best man for his brother. Steve Scott was the usher. Brian Jones, of Jacksonville, Fla. was the ring-bearer.

The couple will reside in Winterville.

Cathy Lynn McCord plans April marriage

Mr. and Mrs. Harold L. McCord of Columbiana announce the engagement of their daughter, Cathy Lynn, to wed Douglas William Snider, son of Mrs. Betty K. Snider and J. William Snider of Birmingham.

The bride-to-be is the granddaughter of Mr. and Mrs. Pat Brady of Newell, and the late Mr. and Mrs. Samuel McCord of Newell.

The prospective groom is the grandson of Robert D. Kelly of Birmingham, and Mrs. Alice Snider and the late Robert C. Snider of Oakgrove.

He is a student at Samford University.

An April 14 wedding is planned at the Columbiana United Methodist Church.

CATHY L. McCORD
...to wed Douglas W. Snider

MISS TRACY ARRINGTON
...to wed Barry Pickett

Miss Arrington sets April date

Joan Barker of Montgomery, and James Arrington of Petal, Mississippi, announce the engagement and forthcoming marriage of their daughter, Tracy, to Barry Pickett. He is the son of Mr. and Mrs. Harold Pickett of Calera.

An April 6 wedding is planned at Calera Baptist Church at 7:30 p.m.

All friends and relatives are cordially invited to attend.

Miss Debbie Schmidtke engagement announced

Mrs. Larry Anthony Schmidtke of Birmingham announces the engagement of her daughter, Debbie Ann, to wed Meredith Douglas Street of Helena, son of Mr. and Mrs. Meredith Douglas Street Sr. Miss Schmidtke is also the daughter of the late Mr.Schmidtke.

The bride-to-be is the granddaughter of the late Mr. and Mrs. Robert E. Atkinson of Birmingham, and the late Mr. and Mrs. Leon B. Schmidtke, also of Birmingham.

Grandparents of the prospective groom are Mrs. C.E. Bishop, and the late Rev. Bishop of Helena.

Miss Schmidtke is employed by the First Bank of Alabaster - Indian Springs, and Mr. Street is employed by Bill Street's Decorating Center.

Shades Mountain Baptist Church will be the setting for the 6 p.m. ceremony set for May 12.

In service

Rodney A. Chappell, of Wilsonville, has been promoted in the U.S. Air Force to the rank of senior airman.

Chappell is an aircraft armament specialist at Eglin Air Force Base, FL.

His wife, Sherri, is the daughter of Joe and Sylvia Lovell of Birmingham.

Chappell is a 1978 graduate of Shelby County High School and the son of Mr. and Mrs. Boyer Chappell of Rt. 1, Wilsonville.

* * * *

If you have any news of social interest, please call Iris at 669-3131 during office hours. Deadline: noon Monday.

MRS. DAVID MANN JR.
...the former Mary K. Caldwell

Caldwell-Mann repeat vows

Canterbury United Methodist Church in Mountain Brook, was the setting March 17 for the wedding of Miss Mary Kyle Caldwell and Mr. David Dale Mann, Jr.

Parents of the couple are Dr. and Mrs. Tom Oliver Caldwell of Birmingham, and Mrs. and Mrs. David Dale Mann of Manchester, Ga.

Given in marriage by her father, the bride wore a gown of white silk satin, which featured a fitted bodice of Alencon lace with a scoop neckline scalloped by the lace. Puffed sleeves were cuffed with the lace at the elbows and the dome-shaped skirt swept back into a cathedral length train.

Her full length veil of illusion was dotted with seed pearls and fell from an Alencon lace cap embroidered with pearls and crystals.

Cathryn Lynn Caldwell was her sister's honor attendant. Bridesmaids were Anna Claire Caldwell of Birmingham; Kim Mann, sister of the groom, Manchester, Ga.; Carolyn Kennedy, New Orleans, La.; Laura Kay Self, Huntsville; and Susan Shappert, Oak Ridge, Tenn.

The groom's father served as best man. Groomsmen were Steve Armour, Macon, Ga.; Mike Bedsole and David Evans, Auburn; Jeff Hudson, Andalusia; and Bill Mann, cousin of the groom, Breman, Ga. Ushers were Mark Mann, brother of the groom, Manchester, Ga.; Edward Mann, cousin of the groom, Breman, Ga.; John Bush, cousin of the groom, Hueytown; Steve Fleming, Bear Creek; Casey Jones, Trussville, and Selwyn Jones of Opelika.

After a wedding trip the couple will reside in Auburn.

Personal news notes

by Iris F. Smitherman

Chelsea High School's PTO will sponsor an auction this Friday night at the school lunchroom beginning at 6 p.m.

There will also be a hotdog sale, and musical entertainment during the evening.

If you would like to make donations to the sale, please contact Judy Autry at 678-9523.

All proceeds will go to the school.

* * * *

Harmony Nicole Moody will be four years old on March 27. She is the daughter of Tim and Holly Moody of Mobile.

Grandparents are Jack and Peggy Moody of Shelby Shores and Margaret Boothe of Alabaster.

* * * *

The Alpha Nu Chapter of the Delta Kappa Gamma Society met in Wills Hall at the University of Montevallo recently with Dr. Tommie Harrison presiding.

Edwin Robertson, of the UM music department, demonstrated selections of synthesizer music, which he has presented on several occasions. One special selection for a children's party.

The program for the meeting was 'Computer Anxiety: How to be friends with a computer'. Robert Lightfoot gave an informative talk on the construction of computers and how they work. Members of the chapter had the opportunity to try out their hand at being 'friends with a computer'.

After a brief business meeting, the chapter adjourned.

* * * *

Gayle Cochran of Shelby County was recently honored as 1983 Woman of the Year by Xi Beta Beta Chapter of Beta Sigma Phi.

A surprise party was held at the Centerpoint home of Jerry Ann Holt following their regular meeting in Cochran's honor. She was honored for her outstanding contributions to the chapter, as well as the community.

Cochran is past president of this local chapter and currently holds the title of the chairman of the ways and means committee for the club.

She has also been instrumental in obtaining support for the United Fund for Animal Welfare, a non-profit organization.

* * * *

Many Shelby Countians will remember the Webb Family gospel singers out of Westover, which disbanded almost 3 years ago.

The **Reporter** received a call last week from a concerned former neighbor of the family. It seems that the 23-year old son of Larry and Kay Webb, now residing in Florida, was recently diagnosed with cancer and had to have his left leg amputated.

Larry Jr. and his wife, who is a diabetic, are presently residing in Greenwood, Miss.

MISS DIANE WATTS
...to wed Steve Atcheson

Miss Watts tells plans

Miss Diane Watts and Mr. Steve Atcheson will be united in marriage at 7 o'clock in the evening on March 23 at Macedonia Church.

All friends and relatives are cordially invited to attend.

Bird
Building Material

Open All Day Wed. & Sat
CALERA
668-2321

SHELBY COUNTY PEST CONTROL, INC.
Residential, Commercial, Industrial services include Household pests; termites; beetles; fungus; moisture; and installation of temp-vents.
FREE INSPECTIONS
668-1017

ATHLETIC SHOE SALE

•NIKE
•JET STEPPERS
(Baseball and Softball Shoes)
SAVE
20% TO 50%
Rochester's
MONTEVALLO

Portraits in time for EASTER GIVING
FREEDOM of CHOICE
ON QUALITY PROFESSIONAL COLOR PORTRAITS

Choose either great portrait package!
13 PORTRAITS (1) 8 x 10 (2) 5 x 7 (10) Wallet Size
8.95 Deposit 95¢ Balance 8.00
26 PORTRAITS (2) 8 x 10 (4) 5 x 7 (20) Wallet Size
13.95 Deposit 95¢ Balance 13.00
BABIES • CHILDREN • ADULTS • FAMILIES
Satin-textured finish at no extra charge. Poses our Selection. Minors must be accompanied by parent/guardian. $1.00 per additional subject. Limit: One special per subject. Satisfaction guaranteed. Special effects poses extra.

— ALSO AVAILABLE —
THE NEW NIMSLO® 3-D CUSTOM PROFESSIONAL PORTRAIT
Imagine, portraits so real you feel as if you could walk into them. Look into a Nimslo® 3-D portrait and you'll see not only rich, brilliant color, but the extra dimension of **depth.** Nimslo® 3-D portraits are beautiful lasting portraits that require **no special lenses or glasses**...you view them with the naked eye.
Not sold separately
Limit One per customer

2 DAYS ONLY!
Wednesday & Thursday, March 21 & 22
Daily from 10 a.m. - 5 p.m.
Located in ALABASTER SHOPPING CENTER & CHILDERSBURG SHOPPING MART
BARGAIN TOWN

COLUMBIANA
CHURCH OF THE NAZARENE
Sunday, March 25
9:45 a.m.
Special Speaker: Dr. Dan Ireland
Topic: Drug and Alcohol Abuse
6:00 p.m.
Film - "God's Prison Gang"
Everyone Welcome

County religious events

The Shelby Christian Women's Club will host guest night on April 3 from 7-9 p.m. at the Riverchase Country Club.

The topic of the evening will be 'Being fit for life' and will include a feature on physical fitness, as well as music by tenor Barry Turner, guitarist, and a talk by Tom Owens, founder of the King's Ranch.

Prepaid reservations should be made by March 31. For more information call 663-0399 or 663-5127.

* * * *

'Changed Lives in San Quentin' will be shown at Wilsonville Baptist Church on Sunday, March 25 at 6 p.m.

The film is a documentary which features the stories of four notorious criminals who converted to Christianity.

The film is free to the public who are cordially invited.

* * * *

The Crossroad Singers are scheduled to sing at Shady Grove Baptist Church on Sunday, March 25, beginning at 2 p.m.

The church is located on Hwy 280 east and Shelby County 41 north.

Mike Hill, singing chairman, invites everyone to come and bring someone with them.

* * * *

Underwood Baptist Church of Montevallo, will host a singing this Sunday, March 25 beginning at 6:30 p.m.

Featured singers will be the Gene Lowery Quartet of Clanton.

The church is located on Hwy 22.

Everyone is invited.

* * * *

The benefit singing for senior citizens scheduled for this Friday night, March 23, at the Vandiver School house has been postponed until a later date.

* * * *

Rev. Charles Inman, pastor of Westwood Baptist Church, will be the guest speaker for this week's lenten service and luncheon at First United Methodist Church of Alabaster.

The service will begin Wednesday, March 28 at 12:05 p.m. and will conclude by 1 p.m.

A nursery will be provided. The church is located on Hwy 119.

Everyone is welcome.

* * * *

Cotton Patch Gospel will be presented at Columbiana United Methodist Church this Sunday night, March 25 beginning at 6:30 p.m.

The musical is based upon the book 'The Cotton Patch Version of Matthew and John' by Clarence Jordan.

The cast includes John Draper, a science teacher at Calera High School, and youth director of Helena Methodist Church; Steve Davis, a pharmacist at Shelby Medical Center; Stewart Moore, a senior of Thompson High School; and Tom Key, co-author who took on the role as a one-man show he conceived and took on tour in 50 cities. He is a graduate of Shades Valley High School.

The public is cordially invited to attend.

* * * *

Pleasant Valley Freewill Baptist Church has scheduled a singing for this Sunday at 2 p.m. with the Christianaires of Pell City and local talent as guests.

Pastor Marlin Hodgens invites everyone to attend.

* * * *

If you have any news of church interest, please call Iris at 669-3131 during office hours. Deadline: noon Mondays.

* * * *

Pleasant Valley Freewill Baptist Church will host a singing this Sunday at 2 p.m. with the Christianaires of Pell City and local talent.

Everyone is invited, according to Pastor Marlin Hodgens.

* * * *

The monthly Joy Fellowship will begin at 7 p.m. on Friday, March 23 at Wildwood Chapel, located on Hwy 26, just out of Columbiana.

Husbands and wives in the surrounding area are invited to come and hear the speaker for the night, Kathleen Johnson, a member of Maylene Chapel.

Refreshments will be served.

* * * *

David Lowe, popular gospel song stylist, will be making an appearance at Helena Cumberland Presbyterian Church on March 25 at 7 p.m.

In addition to the special music, Rev. Stan Reaves, pastor, will give a message.

Everyone is invited to come and share in this spiritual experience.

The church is located next to the Helena Post Office.

Benton tapped

Doug Benton of Alabaster, was among twenty new members inducted into the Gamma Beta Phi society at Bethel College in Tennessee recently.

Benton is a sophomore Christian education and health major at Bethel.

He is the son of Donald and Mildred Benton of Alabaster.

First feted

Brian Reed Hume celebrated his first birthday on March 18, with a party including family and friends.

Brian is the son of Capt. Alan and Lt. Donna Hume of Hampton, VA.

His grandparents are Lt. Col. (Ret.) Robert and Dottie Hume of Columbiana and Lt. Col. Jack and Barbara Doane of Montgomery.

The birthday boy's great-grandma is Mrs. Dottie Hildreth of Columbiana.

BRIAN REED HUME

Luanne Sparks and William Henke marry

The wedding of Miss Luanne Sparks and William Paul Henke took place on March 3 at the Morris Baptist Church in Morris, Georgia. Rev. Edward Grier Holloway officiated.

MRS. WILLIAM P. HENKE
...the former Miss Sparks

Parents of the couple are Mr. and Mrs. James Leonard Sparks of Morris, and Mr. and Mrs Bill G. Henke of Shelby.

Mrs. Ralph Crozier was the pianist and wedding music was sung by cousin of the bride, Mrs Blake Hollis.

The bride was given in marriage by her father. She wore a gown of ivory Schiffli embroidery lace with a high neckline and tapered sleeves with embroidered cuffs.

Mrs. Al Peak, cousin of the bride, served as matron of honor. Bridesmaids were Ellen Moulthrop of Annandale, Virginia, Mrs. James L. Sparks Jr. of Enterprise, LaPread Ashcraft of Montgomery, Leisha Wilson of Atlanta and Terry Adams of Richland, Ga.

Mr. Henke served as his son's best man. Other groomsmen were Allen Henke of Shelby, Andy Sparks of Morris, Ga., Steve Brown of McDavid, Fla., Van Holcombe and Kenny Spearman, both of Columbiana.

Following the ceremony, the bride's parents hosted a reception at the Shorter mansion in Eufaula.

After a wedding trip to Destin, the couple will reside in Birmingham.

Count on the Classifieds to Do the Job

Obituaries

EVA MAE LAWLEY

Sixty-three year old Eva Mae Lawley, of Maylene, died March 11 at Shelby Medical Center.

She is survived by her son, John B. Lawley; a son, Billy H. Wood of Cullman; daughters, Louise Harris of Bessemer, Patricia Benton of Maylene and Joyce Thomas of Columbiana; his mother, Florence Northcutt of Shelby; a sister, Syble Davis of Shelby; a brother, James Northcutt of Centreville; six grandchildren and seven great-grandchildren.

Funeral services were held March 13 at Hoffman-Rockco Chapel, with burial in Ryan's Cemetery.

WILLIAM A. McCLAIN

Montevallo resident William Archie McClain, 50, died March 16 at Shelby Medical Center.

He is survived by his wife, Metra E. McClain; a daughter, Tina Vaughan of Calera; sons, Ricky and Perry McClain, both of Montevallo; sisters, Mardell Comer of Guys, Tenn., Nancy Null of Ramer, Tenn., Joyce Ann Butler of Theo, Miss., and Mary Jordan of Saltalo, Miss.; brothers, Junior McClain of Selma, Tenn., Burnice McClain of Guys, Tenn., Bennie Ray and Tony McClain, both of Ramer, Tenn.; and five grandchildren.

Funeral services were held March 18 at Hoffman-Rockco Chapel, with burial in Salem Cemetery.

EMMA GARNER LUTZ

Eighty-six year old Emma Garner Lutz of Maylene, died March 14 at Bessemer Carraway Hospital.

She was a member of Shiloh Baptist Church.

She is survived by daughters, Helen Green and Catherine Rector, both of Maylene; sons, George, Jack and Rev. Paul Lutz, all of Maylene, and Henry Lutz of Bessemer; a brother, Robert Garner of Maylene; 20 grandchildren and 28 great-grandchildren.

Funeral srevices were held March 16 at Brown-Service Chapel, with burial in Shiloh Cemetery.

EDWARD D. McDONOUGH

Edward Dewey McDonough, 65, of Alabaster died March 19 at the Veterans Administration Hospital in Tuscaloosa.

Mr. McDonough was a retired aircraft mechanic from Hayes Aircraft, and a veteran of World War II.

He is survived by his wife, Minnie Carolyn McDonough; a son, Edward M. McDonough of Pelham; sisters, Louise Huth of Lincoln Park, Mich., Jessie Denton of Santa Barbara, Calif., and Ruth Campbell of Ft. Lauderdale; a brother, Joe McDonough of Manistique, Mich.; and two grandsons.

Funeral services were held March 21 at Elliottsville Cumberland Presbyterian, with interment in the adjoining cemetery.

Chelsea girl vies for beauty title

While her friends at Chelsea High School are getting back to their studies after the AEA holidays, Teresa Chappell is preparing for a television appearance.

A senior at Chelsea, 18-year-old Teresa is representing Alabama in the Miss Teen USA pageant in Memphis. The pageant will be televised locally on April 3.

TERESA CHAPPELL
...Miss Teen USA competitor

She will be competing against contestants from 49 states for the national title.

Although Teresa has musical talent, judges in this competition will only be considering poise, personality and appearance.

Prior to her departure for Memphis and after her arrival, the Chelsea student was given several hundred dollars toward the purchase of clothing, a course in charm and poise, dance lessons, travel expenses and spending money.

Beauty contests she has won include Miss CHS '82-'83, Miss Shelby County Agriculture '82-'83, and a top 10 contestant in this year's Shelby County Junior Miss pageant.

At Chelsea, Teresa has been junior class president, president of the Junior Beta Club, annual staff member, student council representative, an FHA officer for two years, listed in Senior Who's Who and winner of a choral music award.

She is an active member of Mt. Signal Baptist Church in Sterrett and her hobbies are piano, singing and creative cooking.

Teresa's parents are Frank and Edwina Chappell of Westover.

Teacher, students support ballet

Do football, ballet and fashion go together?

If you're talking about a special fashion show scheduled for Friday, March 23 in Birmingham, they do.

Football players from the University of Alabama, Auburn and the Birmingham Stallions will join with models from the Birmingham area and Shelby County to help support the State of Alabama Ballet.

The show, which can be attended only with advance purchased tickets or by advance reservations, will be sponsored by Dance Partners, a ballet support group.

In addition to football players, Paul and Emily Hartle of Alabaster and Joe Ann Skoog of Riverchase will help show off a full spectrum of clothing.

For ticket information or reservations call the State of Alabama Ballet office at 252-2475 or Jeanette Roach at 592-8057.

Emily Hartle is a student of the Birmingham School of fine arts and along with her brother Paul, she peformed in that school's Nutcracker presentation.

Skoog is a teacher at the school.

HAVE YOU BEEN PUTTING OFF MARKING THE RESTING PLACE OF YOUR LOVED ONES?

ALABAMA MEMORIAL CUSTOM MADE GRANITE
Wholesale Prices!
Hwy 31 PELHAM
664-2170

OPEN A SAVINGS ACCOUNT HERE
AND SEE YOUR SAVINGS GROW!
Even if you never add a cent to your savings account, that money will still earn regularly.
Serving the Heart of Alabama Since 1916
Central State Bank
CALERA

Ann K. Gerald, M.D.
Announces the opening of an additional office for the practice of Dermatology
at Shelby Medical Center Building
Suite 204
Alabaster
663-6269 or 822-4565

COLON THERAPY
CAUSES AND CORRECTIONS
For a Free Examination
by
Dr. Roy De Welles, of California,
world-leading authority
on colon problems,
Call:
THE OPTIMAL HEALTH CENTER, P.A.
414 Lorna Square
Birmingham, Alabama 35216
823-0571

Does your health insurance plan help protect against large medical expenses from long term illness?
Check with State Farm for one that does.
Call:
JEFF FALKNER
COLUMBIANA, ALABAMA
PHONE: Off. 669-6706
Personal Health Insurance the State Farm way!
Like a good neighbor, State Farm is there.
STATE FARM INSURANCE
State Farm Mutual Automobile Insurance Company Home Office: Bloomington, Illinois

Established Energy Business
FOR SALE
★ Profitable
★ Small Inventory Investment
★ Complete Training
CALL
987-7023
(All calls confidential)

Legal notices

LEGAL NOTICE

Notice is hereby given of intention to apply to the Legislature of Alabama, for introduction and passage of a Bill the substance of which, as distinguished from details, is and will be the substance as distinguished from details of the following:

A BILL TO BE ENTITLED AN ACT

An Act, to alter, re-arrange and extend the boundaries and corporate limits of th eCity of Pelham, Alabama, so as to incorporate certain territory as described herein

BE IT ENACTED BY THE LEGISLATURE OF ALABAMA:

Section 1. To alter, re-arrange and extend the boundaries and corporate limits of the City of Pelham, Alabama, so as to incorporate certain territory as described herein, to wit:

All of the southeast quarter of the southeast quarter of Section 17, Township 20 South, Range 2 West not now in the City Limits and all of the southwest quarter of the southeast quarter of Section 17, Township 20 South, Range 2 West not now in the City limits. All in Shelby County, Alabama.

Section 2. The substantive provisions of this Act shall become operative only if the Act is approved by the qualified electors who reside within that part of the territory herein above described which is not presently included within the corporate limits of the City of Pelham, voting in a referendum election to be held on a day designated by the Probate Judge of Shelby County, not less than twenty or more than forty days from the date of this enactment. The notice of the election shall be given by the Probate Judge of Shelby County, and the election shall be held, conducted and the results thereof canvassed in the manner prescribed by Title 11, Chapter 42, Article 3, Code of Alabama, 1975, for giving notice of and conducting elections on the question of annexing territory to cities of twenty-five thousand or more inhabitants insofar as such provisions of said article may be appropriate; provided, however, no municipal resolution of the municipal governing body need be made or filed with the Probate Judge, nor need a plat or map of the territory to be annexed be filed with the Probate Judge. The question shall be on the adoption of Act No.——— of the 1984 Regular Session of the Legislature or any subsequent session of the Legislature which alters rearranges and extends the corporate limits of the City of Pelham, in Shelby County, Alabama. Each voter may furnish his own ballot, and if he desires to vote for the adoption of said Act there shall be written or printed on such ballot the word "Yes".

If he desires to vote against the adoption of such Act the word "No" shall be written or printed on his ballot. The City of Pelham shall pay all costs and expenses incident to the election.

If a majority of the votes cast in the election are "Yes" the provisions of this Act shall become operative immediately. If the Majority are "No", this Act shall have no further effect.

Burk Dunaway
Mayor

March 22,29, April 5,12, 1984 No. 258

LEGAL NOTICE

Notice of Completion of Contract

In accordance with Title 39-1-1, Code of Alabama, 1975, notice is hereby given that Southern Seeding Services, Inc. has completed the Contract with the State of Alabama, Department of Conservation and Natural Resources for Project No. 58-P-53, Phase I, Campground Renovation, Oak Mountain State Park, Shelby County, Alabama. Any claims held against same shall be forthwith presented to the said Contractor at their office at 212 Riverchase Office Plaza #1, Birmingham, Alabama 35244, and also to the Chief Engineer of the State of Alabama Department of Conservation and Natural Resources at his office at 64 North Union Street, Montgomery, Alabama 36130, within the time and manner required by law, or same will be barred.

Southern Seeding Services, Inc.

March 15,22,29, April 5. 1984 No. 240

LEGAL NOTICE

The Planning Commission of the City of Pelham will hold a public hearing on April 11, 1984, at 7:00 p.m. at the City Hall to consider an amendment to the zone district boundaries of the City of Pelham so as to change the zoning of subject property from B-2 General Business District to M-1 Light Industrial District. The applicant is A.D. Jordan and the property is described below.

Description

A part of the SE ¼ of the SE¼, Section 25, Township 19 South, Range 3 West, more particularly described as follows: Commence at the Southwest corner of said ¼-¼ Section and run thence in an Easterly direction along the South line of said ¼-¼ Section a distance of 127.76 feet to the point of beginning; thence continue along last described course a distance of 324.53 feet; thence turn an angle of 56 deg. 19 min. to the left and run in a Northeasterly direction a distance of 164.00 feet; thence turn an angle of 65 degrees 37 minutes left and run in a Northwesterly direction a distance of 150.60 feet; thence turn an angle of 87 degrees 45 minutes 13 seconds left and run in a Southwesterly direction a distance of 431.03 feet; thence turn an angle of 97 degrees 33 minutes 47 seconds left and run in a Southeasterly direction, a distance of 63.83 feet to the point of beginning; being situated in Shelby County, Alabama:

Mineral and mining rights excepted.

All interested parties are invited to attend.

Pelham Planning and Zoning

March 22,29, 1984 No. 260

LEGAL NOTICE

Invitation to Bid

The City of Calera will accept bids April 2, 1984 for Medical and Life Insurance Coverage for City Employees. Specifications concerning coverage can be obtained at the City Clerks Office.

Lemoyne Payton, Clerk

March 22, 1984 No. 254

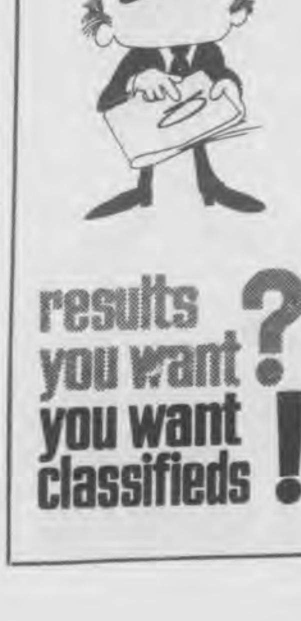

LEGAL NOTICE

In The Circuit Court For The Eighteenth Judicial Circuit of Alabama

Birmingham International Forest Products, Inc., a corporation,
Plaintiff
v.
Charles E. Amor, an individual, and Johanne G. Amor, an individual
Defendants

Civil Action No. CV-84-047

Notice of Attachment and Levy

By virtue of Writ of Attachment issued out of the Clerk's Office of Shelby County, State of Alabama, and the return of Writ of Attachment having been made by the sheriff, notice is hereby given that the real property presently titled in the names of Charles E. Amor and Johanne G. Amor, located at 3429 Charingwood Lane, Birmingham, AL 35243, which legal description is Lot 7, Block 2, according to the survey of Applecross, a subdivision of Inverness, as recorded in Map Book 6, Page 42 A & B, in the Probate Office of Shelby County, Alabama, is subject to a claim on behalf of Birmingham International Forest Products, Inc., for monies owed to Birmingham International Forest Products, Inc., pursuant to Title 6-6-41, et seq., Code of Alabama, 1975.

Dated this 8th day of March, 1984

Kyle Lansford
Clerk, Circuit Court
Shelby County, Alabama

March 15,22,29, 1984 No. 242

LEGAL NOTICE

In The Circuit Court of Shelby County, Alabama
Case No. CV-81-334 (E)

Ora Curry,
Plaintiff
vs.
Ida Chappel Miller, et al,
Defendants

Notice of Sale

By virtue of a decree rendered by the Circuit Court of Shelby County, Alabama, in the above stated cause on the 31st day of January, 1984, to satisfy said decree, I will sell for division among the joint owners thereof, to the highest and best bidder for cash at public sale, on the courthouse steps in the city of Columbiana, Shelby County, Alabama, at 12:00 o'clock noon on Saturday, April 7th, 1984, at Columbiana, Alabama, the following described real estate situated in Shelby County, Alabama, to-wit:

Parcel One

The N½ of the NW¼ of the NE¼ of Section 4, Township 24 South, Range 13 East,
with the following easement:

Commence at the SW corner of the NW¼ of the NE¼ of Section 4, Township 24 South, Range 13 East, and run thence East along the South line of said ¼-¼ Section a distance of 70 yards to the point of beginning of the easement herein described: thence run North, parallel with the West line of said ¼-¼ Section, to a point on the South line of the N½ of said ¼-¼ Section; thence run East, along the North ½ of said ¼-¼ Section, a distance of 20 feet; thence run South, parallel with the West line of said ¼-¼ Section, to a point on the South line of said ¼-¼ Section; thence run West, along the South line of said ¼-¼ Section, a distance of 20 feet.

Witness my hand this the 16th day of February, 1984.

Kyle Lansford, Register and Clerk Circuit Court of Shelby County, Alabama

March 15,22,29, April 5, 1984 No. 241

LEGAL NOTICE

The Planning Commission of the City of Pelham will hold a public hearing on April 11, 1984, at 7:00 p.m. at the City Hall to consider an amendment to the zone district boundaries of the City of Pelham so as to change the zoning of subject property from B-2 General Business District to B-3 General Business District. The applicant is Charles White, and the property is further described as follows:

Description

Begin at the NW corner of the NE¼ of SW¼, Section 30, Township 19 South, Range 2 West, the point of beginning; thence run East along North line of said NE ¼ of SW¼ a distance of 310.97 feet, thence turn right an angle of 87 degrees 44 minutes and run South a distance of 1756.45 feet to the NW right-of-way boundary of County Road, thence turn right an angle of 57 degrees 34 minutes and run southwesterly along said right-of-way boundary a distance of 368.15 feet to west line of SE¼ of SW¼ of said Section 30, turn right an angle of 122 degrees 26 minutes and run North along said West line a distance of 1956.2 feet to point of beginning; lying Northwest of paved County Road; being in W½ of E½ of SW¼. Section 30, Township 19 South, Range 2 West, Shelby County, Alabama.

All interested parties are invited to attend.

Pelham Planning and Zoning.

March 22,29, 1984 No. 259

LEGAL NOTICE

Notice of Foreclosure

Default having been made in the payment of the indebtedness secured by that certain mortgage, executed by Terry G. Lawson and Tammye L. Lawson, mortgagors, to Charter Mortgage Company, Jacksonville, Florida, mortgagee on the 6th day of August, 1982, said mortgage being recorded in the Office of the Judge of Probate of Shelby County, Alabama in Book 422, page 673; that mortgage being assigned by Charter Mortgage Company, Jacksonville, Florida, to AmSouth Bank N.A. formerly known as First National Bank of Birmingham, acting as Trustee under a certain Trust Indenture with Alabama Housing Finance Authority; said assignment being dated August 18, 1982 and being recorded in the probate records of Shelby County, Alabama, Book 46, page 300; the undersigned AmSouth Bank N.A. formerly known as First National Bank of Birmingham, as Trustee for Alabama Housing Finance Authority, mortgagee, under and by virtue of the power of sale contained in said mortgage will sell at public outcry to the highest bidder for cash in front of the courthouse door of the Shelby County Courthouse, Columbiana, Alabama, on March 30, 1984, during the legal hours of sale, the following described real property situated in Shelby County, Alabama, to-wit:

A parcel of land located in the Southwest ¼ of the Southeast ¼ of Section 17, Township 20 South, Range 2 West, Shelby County, Alabama more particularly described as follows: Commence at the most Southerly corner of Lot 37 of Deer Springs Estates, Third Sector, as recorded in Map Book 6, page 5, in the Office of the Judge of Probate of Shelby County, Alabama, thence in a Southwesterly direction, along the Northwesterly right of way line of Houston Drive (Extended), a distance of 219.93 feet, thence 77 degrees 40' 58" right, in a Northwesterly direction, a distance of 210.44 feet, thence 77 degrees 40'03" left, in a Southwesterly direction a distance of 100.00 feet to the point of beginning;

thence continue along last described course a distance of 224.96 feet, thence 87 degrees 59'14" left, in a Southeasterly direction, a distance of 229.56 feet to the center line of a 30-foot wide Easement for a roadway, thence 86 degrees 42'30" left in a Northeasterly direction, along said center line, a distance of 176.50 feet thence 15 degrees 24'09" right, in a Northeasterly direction, along said center line, a distance of 61.24 feet, thence 110 degrees 42'25" left, in a Northwesterly direction a distance of 267.38 feet to the point of beginning.

SUBJECT TO:

1. Rights of way of record.

2. Easements for ingress and egress as recorded in Vol. 324, page 797, in said Probate Office.

3. Mineral and mining rights and right incident thereto recorded in Vol 337, page 508, in said Probate Office.

This sale is made for the purpose of paying the indebtedness secured by said mortgage as well as the expenses of foreclosure.

Dated this the 8 day of March, 1984.

AmSouth Bank, N.A. f/k/a
First National Bank of Birmingham
as Trustee for Alabama Housing
Finance Authority

March 15,22,29, 1984 No. 244

LEGAL NOTICE

In the Circuit Court of Shelby County, Alabama

In Re: The Marriage of
Phyllis R. Brown,
Plaintiff.
and
Billy Joe Brown,
Defendant.

Civil Action No. DR-84-082

Notice of Divorce Action

Billy Joe Brown, whose whereabouts are unknown, must answer Phyllis R. Brown's petition for divorce and other relief by May 7, 1984, or thereafter, a Judgement by Default may be rendered against him in Case No. DR-84-082 Circuit Court of Shelby County, Alabama.

Done This The 8th day of March, 1984.

Kyle Lansford
Circuit Clerk
By Madeliene H. Robinson
Birmingham Area Legal Services Corporation
Attorneys for Plaintiff
Columbiana, AL 35051

March 15,22,29, April 5, 1984 No. 243

LEGAL NOTICE

Application for letters of administration on the presumption of death of Linda Price, having been made to the Judge of Probate of Shelby County, Alabama on the 6th day of June, 1983, notice is hereby given that on the 15th day of May, 1984, at 10:00 A.M. said Court will hear evidence concerning the alleged absence of the said Linda Price, and the circumstances and duration thereof.

Anyone having any information as to the whereabouts of Linda Price, contact the Judge of Probate of Shelby County, Shelby County Courthouse, Columbiana, Alabama 35051, Telephone (205) 669-3119, or V. Wayne Causey, Attorney at Law, P.O. Drawer D, Calera, Alabama 35040, Telephone (205) 668-0753.

Thomas A. Snowden Jr.
Judge of Probate

March 15,22,29,April 5, 1984 No. 245

LEGAL NOTICE

State of Alabama
County of Shelby

Notice is hereby given that a bill substantially as follows will be introduced in the Legislature of Alabama and application for its passage and enactment will be made, to-wit:

SYNOPSIS: This bill amends Act No. 39, Second Special Session 1971 to provide further exceptions to the prohibition against the spraying of chemical substances by aircraft in Shelby County

A BILL
TO BE ENTITLED
AN ACT

To amend Act No. 39, H. 67, Second Special Session, 1971 (Acts 1971, p. 4173) to permit the application of chemical substances by aircraft in Shelby County under certain conditions.

Be it Enacted by
the Legislature of Alabama:

Section 1. Section 2 of Act No. 39, H. 67, Second Special Session, 1971, (Acts, 1971, p. 4173) which prohibits the spraying of chemicals by use of aircraft in Shelby County is hereby amended to read as follows:

"Section 2. Provided, however, the provisions of this Act shall not apply to any application of any material whether from the air or ground, the primary purpose of which is to control mosquitos, eradicate fire ants or other insects considered to be harmful by the State Department of Agriculture.

"Provided further that the provisions of this Act shall not apply to any spraying or dusting application of any material, whether from air or ground, to cropland or pasture land, which primary purpose was to improve or enhance the production of food, cotton or like crops.

"Provided further that the provisions of this Act shall not apply to the application, whether from the air or ground, by a utility regulated by the Alabama Public Service Commission, or its agents, of any chemical substance registered with the United States Environmental Protection Agency, to any river, lake, or to any cleared or cut-over utility easement or right-of-way, not exceeding 325 feet in width, the primary purpose of which is to control brush or other vegetation and further provided, that any such chemicals registered with such Agency shall be applied under the direction of a certified applicator under the laws of this state and that the application of such chemicals shall be in accordance with the label directions to insure safety to humans, livestock and wildlife;

and provided, further, that such utility or its agents when applying such chemical substances from the air shall provide suitable buffer for any house, orchard, crop lands or church."

Section 2. This act shall become effective immediately upon its passage and approval by the Governor, or upon its otherwise becoming a law.

March 15,22,29, April 5, 1984 No. 246

LEGAL NOTICE

Notice of Foreclosure Sale

Default having been made in the payment of the indebtedness secured by that certain mortgage executed on June 9, 1983, by Kerry Rex Shannon and wife, Valerie C. Shananon, said mortgage being recorded in the Office of the Judge of Probate of Shelby County, Alabama, in Real Property Book 432, Page 320, and said mortgage now being in default and subject to foreclosure, the undersigned has elected to declare the entire indebtedness secured by said mortgage to be due and payable as provided by said mortgage, and notice is hereby given that pursuant to law and the power of sale contained in said mortgage, the undersigned will sell at public outcry to the highest bidder for cash in front of the Courthouse in Columbiana, Shelby County, Alabama, on the 19th day of April, 1984, during the legal hours of sale, the following described real estate situated in Shelby County, Alabama, to-wit:

Part of the NE ¼ of NW ¼ and part of the NW ¼ of NE ¼ of Section 7, Township 19, Range 1 West, described as follows: Beginning at a point on the east side of the Valley Road running through said section, which point is 274 feet south of the north line of said NE ¼ of NW¼ of said section, measured along said road; thence run southwest along the east line of said road; 307 feet; thence southeast and perpendicular to said road, 580 feet; thence northeast and parallel with said road, 338 feet to an alley; thence northwest along the south line of said alley, 580 feet to the point of beginning; being situated in Shelby County, Alabama.

This sale is made for the purpose of paying the indebtedness secured by said mortgage as well as the expenses of foreclosure.

Pearl C. Cox
Charles W. Gorham
Gorham, Waldrep, Stewart & Kendrick
Attorneys for Mortgagee

March 15,22,29, April 5, 1984 No. 247

LEGAL NOTICE

Notice of Applications for Merger of Banks and for Membership

Notice is hereby given by Applicant, First American Interim Bank, Post Office Box 100, 3000 Highway 31 South, Pelham, Shelby County, Alabama 35124, that it will apply to the Federal Reserve Board to merge with First American Bank of Pelham, Post Office Box 100, 3000 Highway 31 South, Pelham, Shelby County, Alabama 35124.

Notice is also hereby given by Applicant that it has applied to Federal Reserve Board for membership. Applicant's principal place of business will be 3000 Highway 31 South, Pelham, Shelby County, Alabama.

The public is invited to submit written comments on these applications to the Federal Reserve Board at the Federal Reserve Bank of Atlanta, 104 Marietta Street Northwest, Atlanta, Georgia 30301. The comment period on these Applications will not end before March 30, 1984. Call Mr. Zane R. Kelley at (404) 586-8952 at the Federal Reserve Bank of Atlanta to find out if you have additional time for submitting comments on these Applications or if you need more information about submitting comments. The Federal Reserve Board will consider comments, including requests for a public meeting of formal hearing on these Applications, if they are received by the Federal Reserve Bank during the comment period.

March 1,8,15,22,29, 1984 No. 218

LEGAL NOTICE

"Harbert International, Inc. hereby gives notice of completion of contract with State Highway Department of Alabama for construction of Project No. OLB-059-038-001, Shelby and Talladega Counties, Coosa River Bridge on U.S. 231 near Childersburg. This notice will appear for four (4) consecutive weeks beginning on March 14, 1984, and ending on April 4, 1984. All claims should be filed to Post Office Box 1297, Birmingham, Alabama, 35201 during this period."

Harbert International, Inc.

March 15,22,29, April 5, 1984 No. 239

LEGAL NOTICE

State of Alabama
County of Shelby

Notice is hereby given that a bill substantially as follows will be introduced in the Legislature of Alabama and applcation for its passage and enactment will be made, to-wit:

A Bill to be Entitled
AN ACT

To authorize the Shelby County Commission to adopt, amend and provide for the enforcement of certain building codes which shall apply in certain areas in said county; to prescribe the manner of adopting such codes; to authorize the prescription and collection of certain fees necessary to effect the enforcement of such codes and to prescribe penalties for violation of such codes.

BE IT ENACTED BY THE LEGISLATURE OF ALABAMA:

Section 1. This act shall apply only in Shelby County, Alabama.

Section 2. When used in this act the word "code," unless the context clearly indicates a different meaning, shall mean: not less restrictive than the Southern Building Code, as of the date of this act, (and its companion codes on plumbing and gas, all as produced by the Southern Building Code Congress, and the National Electrical Code of the National Fire Protection Association).

Section 3. The Shelby County Commission may by reference, adopt, amend, and provide for the enforcement of the code. Such code, when adopted as herein authorized, shall apply to and govern in all unincorporated areas of the county and also in those parts of the county lying within the corporate limits of municipalities which have not adopted and are not enforcing municipal building codes. Such commission may also repeal any such code after having adopted it.

The code shall not be adopted by such commission except after a public hearing on due notice thereof by publication in a newspaper published and of general circulation in such county. Such notice shall be published at least ten days before the hearing. The text of the code which it is proposed to adopt by reference shall be made available for inspection at the county courthouse. Nothing herein shall be construed to require the setting out in full of the text of the proposed code in the notice of the hearing nor in the resolution or ordinance; but such code or amendments thereof shall be properly identified as to date and source in the notice and in the ordinance or resolution adopting it and a copy thereof shall be attached to such ordinance or resolution.

A copy thereof shall also be filed in the office of the clerk of the county commission and in at least one other county office where such copies will be available for public use, inspection and examination.

When Shelby County has adopted the code by reference pursuant hereto, the officer administering such code may adopt administrative regulations which incorporate by reference such subsequent changes and amendments of the code, properly identified as to date and source, as may be adopted by the agency or association which promulgated the code, if such officer finds that the changes and amendments conform to nationally recognized standards or accepted engineering practices.

Any administratice regulations which incorporate building code amendments by reference shall become effective upon the expiration of sixty calendar days following the promulgation of the regulations, unless within that period of time the county commission adopts a resolution or ordinance disapproving of such administrative regulations.

Section 4. The county commission shall have the authority for and the responsibility of enforcing the provisions of this act. The county commission having established an enforcement program for such code, is hereby further authorized and empowered to prescribe and exact fees and charges based on a percent of the total value or cost of the project, to be paid for inspections and other administrative services. Such fees and charges collected pursuant to this act shall be paid into the county treasury.

Section 5. Any person violating any of the provisions of this act or failing to comply with any of the provisions of this act after ten days written notice of an enforcement agency shall be guilty of a misdemeanor punishable by a fine of not more than five hundred dollars of thirty days in jail, or both, and a penalty of one hundred dollars per day during continuance of the violation.

Section 6. This act shall not be construed to impair or limit in any way the power of the county commission to enjoin or abate public nuisances within its jurisdiction.

Section 7. Nothing in this act shall be construed as abrogating or otherwise affecting the power of any state department or agency to promulgate regulations, make inspections, or approve plans in accordance with any other applicable provisions of law not in conflict with the provisions herein.

Section 8. This act shall be liberally construed as being additional authority for the Shelby County Commission to adopt ordinances relating to the establishment and enforcement of minimum standards for buildings, dwellings, and the structures of all types and descriptions used for human habitation and occupancy. The authority conferred by this act is cumulative to and in addition to other existing legal authority.

Section 9. Mobile Homes, as defined in Section 24-5-2 of the Code of Alabama 1975, are specifically excluded from the provisions of this act.

Section 10. The following exceptions shall be excluded by the county commission from the provisions of these minimum codes:

1. One and two family dwellings and out buildings in connection therewith.

2. Farm buildings or farm structures.

Nothing in these minimum codes shall apply to any building or project authorized or licensed by the Nuclear Regulatory Commission, or the Federal Power Commission. The county commision may modify these minimum codes for application within its area of jurisdiction by adopting provisions more stringent than the codes set forth above, and also may amend and revise these codes by adopting more recent amendments or additions of the named codes.

Section 11. The provisions of this act are severable. If any part of this act is declared invalid or unconstitutional, such declaration shall not affect the part which remains.

Section 12. This act shall become effective immediately upon its passage and approval by the Governor, or upon its otherwise becoming a law.

March 1,8,15,22, 1984 No. 223

LEGAL NOTICE

Sheriff's Sale

By virtue of execution issued out of Circuit Court of Jefferson County, Alabama, and to me directed whereby I am commanded to make the amount of a certain judgment recently obtained against Barbara Strickland aka Barbara W. Strickland in favor of AmSouth Bank N.A. - Case No. CV-83-2074 and First Alabama Bank of Birmingham - Case No. CV-83-2411 out of the goods, chattels, lands and tenements of the said Barbara Strickland aka Barbara W. Strickland, I have levied on the following property, to-wit:

58-10-6-13-0-001-005

N½ (N 669') of NE ¼, NW ¼ Sec. 13, T 19 S, R 2 W, less Rd. ROW CA AC 19.00 DB 290, P 871, 09/18/1974, DB 271, P. 786, 01/03/1972 Beat 12.

Therefore, according to said command, I shall expose for sale at public auction, all the right, title and interest of the above named Barbara Strickland aka Barbara W. Strickland in and to the above described property, on the 2nd day of April 1984, during the legal hours of sale, at Courthouse in Shelby County, Alabama.

Dated at Columbiana this 28th day of February 1984.

J.F. Glasgow
Sheriff of Shelby County, Alabama

March 8,15,22, 1984 No. 234

LEGAL NOTICE

Mortgage Foreclosure Sale

Default having been made in the payment of the indebtedness secured by that certain mortgage executed by Johnny Duke and wife, Mary Elaine Duke to Real Estate Financing, Inc., on the 6th day of August, 1983, said mortgage being recorded in the Office of the Judge of Probate of Shelby County, Alabama, in Book 435, at page 224, which said mortgage was duly transferred and assigned to Federal National Mortgage Association, a corporation organized under an Act of Congress and existing pursuant to the Federal National Mortgage Association Charter, having its principal office in the City of Washington, District of Columbia, on September 7, 1983, by instrument recorded in Book 52, at page 586, in said Probate Office, the undersigned, Federal National Mortgage Association, as transferee, under and by virtue of the power of sale contained in said mortgage, will sell at public outcry to the highest bidder for cash, in front of the main entrance of the Courthouse at Shelby County, Alabama, on the 2nd day of April, 1984, during the legal hours of sale, the following described real estate situated in Shelby County, to-wit:

From the Northeast corner of the NW ¼ of Section 24, Township 18 South Range 1 East, run Southwardly along the East line of said ¼-¼ a distance of 249.26 feet; thence continue in a straight line along said ¼-¼ a distance of 235.00 feet; thence right 69 deg. 42 min. a distance of 1118.16 feet to a point on the East right of way line of Alabama Highway No. 25; thence right 94 deg. 25 min. 30 sec. along the East line of said Alabama Highway No. 25 a distance of 137.56 feet to the point of beginning; thence continue in the same direction a distance of 97.44 feet to a point; thence turn right an angle of 86 deg. 15 min. and run a distance of 153.63 feet to a point; thence turn to the right an angle of 89 deg. 40 min. and run a distance of 96.31 feet; thence turn an angle of 90 deg. to the right and run along the Northern line of road easement 160 feet to the point of beginning; being situated in Shelby County, Alabama.

Together with the non-exclusive right to use for ingress and egress 40 foot road easement which forms the southeastern boundary of subject property.

This sale is made for the puprose of paying the indebtedness secured by said mortgage, as well as the expenses of foreclosure.

Federal National Mortgage Association
Transferee

King, King and King
Attorney for Transferee

March 8,15,22, 1984 No. 235

LEGAL NOTICE

Notice to General Public and All Excavators

The Natural Gas System of the Town of Wilton is required by Federal Regulation Title 49 CFR, Section 192.614, to maintain a Damage Prevention Program. The purpose of this program is to reduce damage to underground gas lines and accidents caused from such damage. Before you dig call 665-2021. Office Hours: 8:00 a.m. - 4:00 p.m. Monday, Tuesday, Thursday, and Friday and 8:00 a.m. - 12:00 p.m. Saturday, Closed all day Wednesday. Any underground gas lines will be located without charge.

March 1,8,15,22, 1984 No. 221

LEGAL NOTICE

Notice of Sale

1971 Ford station wagon, white in color, VIN: 1U76K163716, Alabama Tag: DPZ-852 To be auctioned off at 2:00 pm, March 31, 1984 at Dixie Wrecker Service Impound Lot; 12th Street and 18th Avenue in Calera.

March 8,15,22,29,1984 No. 236

LEGAL NOTICE

Estate of
James M. Jones, Deceased.

Probate Court

Letters Testamentary of said deceased having been granted to the undersigned on the 5th day of March, 1984, by the Hon. Thomas A. Snowden, Jr. Judge of the Probate Court of Shelby County, notice is hereby given that all persons having claims against said estate are hereby required to present the same within time allowed by law or the same will be barred.

Jimmy Lynn Jones, Executor

March 8,15,22,1984 No. 238

LEGAL NOTICE

Estate of
Agnes Duette Hornsby, Deceased.

Probate Court

Letters Testamentary of said deceased having been granted to the undersigned on the 2nd day of March, 1984 by the Hon. Thomas A. Snowden, Jr. Judge of the Probate Court of Shelby County, notice is hereby given that all persons having claims against said estate are hereby required to present the same within time allowed by law or the same will be barred.

Eva B. Morgan, Executrix of the estate of Agnes Duette Hornsby

March 8,15,22, 1984 No. 237

LEGAL NOTICE

Sheriff's Sale

By virtue of execution issued out of Small Claims Court of Shelby County, Alabama, and to me directed whereby I am commanded to make the amount of a certain judgment recently obtained against Carlos H. Johnson in favor of Saginaw Sale Inc. out of the goods, chattels, lands and tenements of the said Carlos H. Johnson I have levied on the following property, to-wit:

Indian Valley 1st Sector Lot #14 Block 2 parcel #10 5 160 003 054, 15 Acres Hwy 119 parcel #23 623 2001 039.2.

Therefore, according to said command, I shall expose for sale at public auction, all the right, title and interest of the above named Carlos H. Johnson in and to the above described property, on the 2nd day of April 1984, during the legal hours of sale, at Courthouse in Shelby County, Alabama.

Dated at Columbiana this 28th day of February, 1984.

J.F. Glasgow
Sheriff of Shelby County, Alabama.

March 8,15,22, 1984 No. 229

LEGAL NOTICE

State of Alabama
County of Shelby

Notice is hereby given that a bill substantially as follows will be introduced in the Legislature of Alabama and application for its passage and enactment will be made, to-wit:

A BILL
TO BE ENTITLED
AN ACT

To amend Section 1 of Act. No. 83-714, H. 916, of the 1983 Regular Session of the Legislature (Acts 1983, p. 1160), relating to licensing of retailers of alcoholic beverages in Shelby County, Alabama, so as to provide further for such licensing.

BE IT ENACTED BY THE LEGISLATURE OF ALABAMA:

Section 1. Section 1 of Act. No. 83-714, H. 916, of the 1983 Regular Session of the Legislature (Acts 1983, p. 1160), is hereby amended to read as follows:

"Section 1. In Shelby County, notwithstanding any law, rule or regulation to the contrary, outside the corporate limits of any municipality within the county, no club II or lounge retail liquor license shall be issued for the retail sale of alcoholic beverages to any person, firm, partnership or corporation which sells alcoholic beverages at retail at any establishment which is located within five miles of an existing club II or lounge retail liquor licensee or alcoholic beverages, on the effective date of this act. The distance between such retail licensees of alcoholic beverages shall be not less than five miles."

Section 2. This act shall become effective immediately upon its passage and approval by the Governor, or upon its otherwise becoming a law.

March 8,15,22,29, 1984 No. 226

LEGAL NOTICE

In the Circuit Court for Shelby County, Alabama

In Re: The Marriage of:
Cherlynn S. Palmer
Plaintiff
and
Terry Alton Palmer
Defendant

Civil Action No. DR-83-397

Terry Alton Palmer, whose whereabouts is unknown, must answer Cherlynn S. Palmer's, petition for divorce and other relief by the 30 day of April, 1984, or, thereafter a judgment by default may be rendered against him in Case No. DR 83-397 Circuit Court of Shelby County.

Done the 29 day of February, 1984

Kyle Lansford
Circuit Clerk

William P. Powers
Attorney for the Plaintiff

March 8,15,22,29, 1984 No. 225

LEGAL NOTICE

Estate of William A. Houston
Deceased

Probate Court

Letters Testamentary of said deceased having been granted to the undersigned on the 14th day of March, 1984, by the Hon. Thomas A. Snowden, Jr., Judge of the Probate Court of Shelby County, notice is hereby given that all persons having claims against said estate are hereby required to present the same within time allowed by law or the same will be barred.

Willie Faye Houston
Executrix of the Estate of
William A. Houston, deceased.

March 22,29, April 5, 1984 No. 253

LEGAL NOTICE

Public Notice

A budget hearing will be held on Monday, April 2, 1984, at 10:00 o'clock a.m. for all interested citizens of the City of Columbiana. The following budget is proposed for fiscal year 1984.

REVENUE SHARING BUDGET:	
City Hall Building	
($3,302.08 x 12)	$39,625
Fire Department	
($1,008.27 x 12)	12,099
Police Department (new auto)	12,000
Publication and Professional Fees	276
TOTAL	$64,000

FUNDS TO BE PROVIDED AS FOLLOWS:	
Beginning Bank Balance	$13,469
October, 1983 receipts	13,236
January, 1984 receipts	12,131
April, 1984 receipts	12,131
July, 1984 receipts	12,131
	$63,098
Supplemented by City	902
TOTAL	$64,000

The meeting will be held at city hall for the purpose of discussion of the proposed budget. Proposed budget may be examined on weekdays at city hall between 8 am and 4 pm. All interested citizens will have the opportunity to give written and oral comment. Senior citizens are encouraged to attend and comment. Handicapped persons needing assistance or aids should contact the government office before the meeting.

Mary Largin,
City Clerk

March 22, 1984 No. 256

LEGAL NOTICE

Louise Kidd,
Plaintiff,
vs.
Juanita K. Hall, et al,
Defendants.

In the Circuit Court of Shelby County, Alabama
Case No. CV-83-088(E)

TO: Vernon Kidd, Percy Robinson, Melinda Robinson Goodman and Wesley J. Robinson

Whereas, Louise Kidd has filed a petition for an order to sell certain lands belonging to Louise Kidd, Juanita K. Hall, Walter Kidd, Charlie Kidd, Mattie Kidd Hamilton, Persia E. Kidd, Jr., Vernon Kidd, Jr., Clifford Kidd, Percy Robinson, Melinda Robinson Goodman, Wesley J. Robinson, Leola M. Kidd, Frederick E. Kidd, Walter E. Kidd and David Earl Kidd, which said land is described in said application as follows:

NE¼ of SW¼ of Section 18; 25 acres on East side of SE¼ of SW¼ of Section 18, bounded on the West by hedge row; N½ of SW¼ of SE¼ of Section 18; 10 acres on East side of NE¼ of NW¼ of Section 19, Except South 509.7 feet of said tract; Except SE¼ of SE¼ of SW¼ of Section 18; Except one acre as described in Deed Book 150, Page 473 in the Probate Office of Shelby County, Alabama.

All of the above described property is located in Township 19 South, Range 3 East, Shelby County, Alabama.

Whereas, Plaintiff has alleged that she and the Defendants named therein are the joint owners in common of the above described land.

Whereas, Plaintiff has also alleged that said land cannot be equitably divided or partitioned among said joint owners without a sale thereof and said sale is being made for the purpose of distribution among the joint owners.

Whereas, Plaintiff's attorney tried to serve Defendant, Vernon Kidd, Jr. by certified mail at his last known address, 50 Peterboro Street, Apt. 316, Detroit, Michigan 48201, on two occasions, and both notices were returned, marked "unclaimed", one on April 15, 1983 and the other on October 12, 1983.

Plaintiff's attorney tried to serve Defendant, Percy Robinson by certified mail at his last known address, Ferry Court, Childersburg, Alabama 35044 and said summons and complaint was returned to the Circuit Clerk's Office of Shelby County, Alabama, marked "insufficient address". Plaintiff's attorney then tried to serve Defendant, Percy Robinson by certified mail c/o Judy Goldman, 316 West Grand, Highland Park, Michigan 48031, and said summons and complaint was returned marked "unclaimed" on October 23, 1983.

Plaintiff's attorney tried to serve Defendant, Melinda Robinson Goodman, at her last known address, 1689 Lee Place, Detroit, Michigan 48206, and said summons and complaint was returned to the Circuit Clerk's Office of Shelby County, Alabama, marked "moved, not forwardable" on March 31, 1983. Plaintiff's attorney then tried to serve Defendant, Melinda Robinson Goodman by certified mail c/o Judy Goldman, 316 West Grand, Highland Park, Michigan 48031, and said summons and complaint was returned marked "unclaimed" on October 23, 1983.

Plaintiff's attorney tried to serve Defendant, Wesley J. Robinson by certified mail at his last known address, 18226 Patton, Detroit, Michigan 48227 and said summons and complaint was returned to the Circuit Clerk's Office of Shelby County, Alabama, marked "moved, left no address" on April 4, 1983.

After making diligent search and inquiry, Plaintiff has been unable to ascertain the addresses of said persons. Notice is therefore given to said defendants by this publication notice.

Whereupon, it is ordered that the 14th day of May, 1984 at 1:00, be appointed a day on which to hear such application at which time all persons interested can appear and contest the said application if they think proper.

Witness this the 5 day of March, 1984.

Robert R. Armstrong, Jr.
Circuit Judge

March 8,15,22,29 No. 232

LEGAL NOTICE

Estate of Burl N. Hamby
Deceased

Probate Court

Letters Testamentary of said deceased having been granted to the undersigned on the 12th day of March, 1984, by the Hon. Thomas A. Snowden, Jr. Judge of the Probate Court of Shelby County, notice is hereby given that all persons having claims against said estate are hereby required to present the same within time allowed by law or the same will be barred.

Frances Hamby Long Harris,
Executrix of the Estate of
Burl N. Hamby, deceased

March 22,29, April 5, 1984 No. 252

LEGAL NOTICE

State of Alabama
County of Shelby

Notice of Sale

Default being made in the conditions of the mortgage executed by **Wesley Houston Acton and wife, Connie S. Acton to First Federal Savings and Loan Association of Jasper, Alabama, on the 23rd day of November, 1983, and recorded in the Office of the Probate Judge of Shelby County, Alabama, in Mortgage Book 439 at page 890 said First Fedreal Savings and Loan Association of Jasper, Alabama, to realize the entire indebtedness secured thereby, will, on the 23rd day of April, 1984, between the legal hours of sale at the Courthouse door of Shelby County, Columbiana, Alabama, under the power contained in said mortgage, sell at auction to the highest bidder for cash the following described property:**

Lot 7, according to the survey of Monte Verde, as recorded in Map Book 6, page 66, in the Probate Office of Shelby County, Alabama, being situated in Shelby County, Alabama.

This sale is made for the purpose of paying the indebtedness secured by said mortgage, as well as the expenses of foreclosure.

First Federal Savings and Loan Association of Jasper, Alabama
"Mortgagee"

Brent Thornley
Auctioneer and Attorney in Fact

March 22,29, April 5, 1984 No. 251

LEGAL NOTICE

Sealed bids will be received by the Eleventh Area of Alabama O.A.C., Inc., 201-6th Street South, Clanton Alabama, until 4:30 P.M. March 29, 1984 and at that time will be publicly opened for the purpose of awarding contracts for the following items:

(1.) Custom-Made aluminum frame storm windows

(2.) Insulation

For: Additional information contact:
Ann Thomas
755-0283
755-1205

Bids forms can be picked up at the above address between the hours of 8:30 A.M. - 4:30 P.M. each work day.

March 22,29, 1984 No. 250

LEGAL NOTICE

Notice of Mortgage Foreclosure

WHEREAS, on the 31st day of May, 1979, Line Fast Corporation did execute and deliver to Bankers Trust Company, a government guaranteed lending unit, a mortgage on the real estate hereinafter described, which mortgage was duly recorded in the Office of the Judge of Probate for Shelby County, Alabama, in Book 392, Page 820 et seq.; and assigned to Barclays Bank of New York, a New York banking corporation, on June 18, 1981 and duly filed for record in the Office of the Judge of Probate of Shelby County, Alabama on July 17, 1981 in Book 41, Page 511 et seq.; and assigned to Beneficial Funding Corporation, a Delaware corporation, on October 12, 1982 and duly filed for record in the Office of the Judge of Probate of Shelby County, Alabama on February 25, 1983 in Book 48, Page 913 et seq.; and

NOW THEREFORE, four weeks' notice is hereby given that Beneficial Funding Corporation will sell at public auction to the highest and best bidder for cash at the main entrance of the County Courthouse in Shelby County, Alabama, during the legal hours of sale on April 18, 1984, the property described in said mortgage, as follows, to-wit:

Situated in the County of Shelby, State of Alabama, being:

A portion of the West half of the NW¼ of Section 2, Township 24 North, Range 12 East, more particulary described as follows:

Begin at the SE corner of the West half of the NW¼ of Section 2, Township 24 North, Range 12 East, and run Northerly along the East side of said West half for 1528.80 feet to the point of beginning; thence turn an angle of 110 deg. 04 min. 11 sec. to the left and run Southwesterly 248.05 feet; thence turn an angle of 49 deg. to the right and run Northwesterly 263.51 feet; then turn an angle of 114 deg. to the left and run Southerly 508.50 feet; then turn an angle of 90 deg. 56 min. 51 sec. to the left and run Easterly 501.11 feet; then turn an angle of 94 deg. 29 min. 30 sec. to the left and run Northerly 73.88 feet; then turn an angle of 1 deg. 20 min. 46 sec. to the right and run Northerly 212.90 feet; then turn an angle of 00 deg. 30 min. 12 sec. to the left and run Northerly 212.37 feet back to the point of beginning, containing 5.00 acres, situated in Shelby County, Alabama.

The proceeds of said sale will be applied in accordance with the provisions of the above mentioned mortgage. Sale subject to Alabama Law of Redemption.

Beneficial Funding Corporation
Attorneys for Mortgagee
Engel, Hairston, Moses & Johanson, P.A.
Charles H. Moses III
7th Floor, Watts Bldg.
Birmingham, AL 35203

March 22,29, April 5,12, 1984 No. 257

LEGAL NOTICE

Administrator's Settlement Notice

State of Alabama
Shelby County
Probate Court

In the Matter of the Estate of Homer Buie, Deceased.

This day came Nellie May Buie, Administratrix of the estate of said deceased, and files her account, vouchers, evidence, statement for final settlement of his administration.

It is Ordered that the 30th day of March, 1984, at 10 o'clock a.m. be, and the same hereby is, appointed as a day and time on which to make such settlement, at which time all persons interested can appear and contest the said settlement if they think proper.

Witness my hand, this 29th day of February, 1984

Thomas A. Snowden, Jr
Judge of Probate

March 8,15,22, 1984 No. 224

LEGAL NOTICE

Mortgage Foreclosure Sale

Default having been made in the payment of the indebtedness secured by that certain mortgage executed by Linefast Corporation, A New York Corporation, to Jefferson Federal Savings and Loan Association of Birmingham, a corporation, on the 14th day of March, 1978, said mortgage being recorded in the Office of the Judge of Probate of Shelby County, Alabama, in Book 375, Page 741, the undersigned Jefferson Federal Savings and Loan Association of Birmingham, a corporation, as mortgagee, under and by virtue of the power of sale contained in said mortgage, will sell at public outcry to the highest bidder for cash in front of the Main entrance of the Couthouse at Columbiana, Shelby County, Alabama, on the 18th day of April, 1984, during the legal hours of sale, the following described real estate, situated in Shelby County, Alabama, to-wit:

A portion of the West half of the NW ¼ of Section 2, Township 24 North, Range 12 East, more particularly described as follows: Begin at the SE corner of the West half of the NW ¼ of Section 2, Township 24 North, Range 12 East, and run Northerly along the East side of said West half for 1528.80 feet to the point of beginning: thence turn an angle of 110 deg. 04 min. 11 sec. to the left and run Southwesterly 248.05 feet; thence turn an angle of 49 deg. to the right and run Northwesterly 263.51 feet; then turn an angle of 114 deg. to the left and run Southerly 508.50 feet; then turn an angle to 90 deg. 56 min. 51 sec. to the left and run Easterly 501.11 feet; then turn an angle of 94 deg 29 min. 30 sec. to the left and run Northerly 73.88 feet; then turn an angle of 1 deg. 20 min. 46 sec. to the right and run Northerly 212.90 feet; then turn an angle of 00 deg. 30 min. 12 sec. to the left and run Northerly 212.37 feet back to the point of beginning, containing 5.00 acres, situated in Shelby County, Alabama: TOGETHER with all and singular the fixtures appurtenant thereto, which shall include, in so far as they now are or may hereafter belong to or be used with the premises or any buildings or improvements thereon and whether attached or detached; all lighting, heating, cooling, ventilating, air-conditioning, incinerating, sprinkling, and plumbing fixtures; irrigating water, and power systems; engines and machinery, boilers, ranges, furnaces, oil burners, or units thereof; elevators and motors; refrigeration plants or units; kitchen cabinets; cooking appliances; wall beds; storm windows and doors; window and door screens; awnings; window blinds; shrubbery; and all property now or hereafter attached to or reasonably necessary to the use of the premises, all of which shall be deemed to be fixtures and shall be part of the security for the indebtedness herein mentioned and shall be covered by this Mortgage; and together with all and singular the buildings, improvements, ways, streets, alleys, passages, waters, water courses, rights, liberties, privileges, easements, tenements, hereditaments, and appurtenances thereunto appertaining, and the reversions and remainders, rents, issues, and profits thereof, all of the said property, whether real or personal.

This sale is made for the purpose of paying the indebtedness secured by said mortgage, as well as the expenses of foreclosure.

Jefferson Federal Savings and Loan Association of Birmingham
Mortgagee

Corretti and Newsom
Attorneys for Mortgagee

March 22,29, April 5, 1984 No. 249

LEGAL NOTICE

State of Alabama
County of Shelby

Notice is hereby given that a bill substantially as follows will be introduced in the Legislature of Alabama and application for its passage and enactment will be made, to-wit:

A Bill
to be Entitled
an Act

Relating to Shelby County: to prohibit any utility company, board, corporation or commission (exclusive of communications) which provides service in Shelby County from providing such services to any dwelling or structure until a certificate of approved sanitation has been issued by the Shelby County Health Officer or his authorized representative.

Be It Enacted by the Legislature of Alabama:

Section 1. Following the effective date of this act it shall be unlawful for any utility company, board, commission, corporation, or individual, whether publicly or privately owned, regulated by the Public Service Commission (exclusive of utilities in communications) to provide such utilities or services to any dwelling or any commercial structure intended for food service or exceeding 1,000 square feet in size unless or until an approved sanitation certificate has been issued by the Shelby County Health Officer of his duty authorized representative However, this does not prohibit the provision of temporary service for the purpose of construction of a dwelling nor shall it include outbuildings such as barns, farm buildings, boathouses, workshops, storage buildings, shed, etc., where persons do not reside.

Section 2. It is intended that the provision of this act be supplemental to existing laws to prevent the depositing, discharge or draining of human or industrial waste onto the surface of the ground, into well or into streams and rivers.

Section 3. The approved sanitation certificate shall be a form provided by the Shelby County Health Department identifying the structure served, location of said structure, method of sewage desposal, name of the occupant (s) and signed by the Health Officer or his duly authorized representative. Such certificates shall be evidence that a means of sewage disposal in compliance with applicable laws, rules and regulations has been provided for the structure or dwelling so identified.

Section 4. The Shelby County Health Department may, at its discretion, waive any requirements for perculation and other tests when it deems that other pertinent information is available which indicates the suitability of a site for sewage disposal by use of septic tank system. This provision does not apply to instances of sites found to be in a subdivision, commerical sites or disposal systems other than septic tank systems.

Section 5. The provisions of this act do not apply where utility services are presently offered, but will apply to such existing dwellings, buildings or other like structures upon the sale, lease or grant of any property interest therein whereby the existing utility service (s) furnished is interrupted.

Section 6. Any person, board, commission, corporation or utility company who is found guilty of violating any provisions of this act shall be fined not less than $50.00 nor more than $500.00 for each day said violation occurs.

Section 7. The provisions of this act are severable. If any part of this act is declared invalid or unconstitutional, such declaration shall not affect the part which remains.

Section 8. This act shall become effective immediately upon its passage and approval by the Governor, or upon its otherwise becoming a law.

March 22,29, April 5,12, 1984 No. 255

Reporter Classified Directory

669-3131

Classified Rates: $3.50 minimum for 20 words, one week; 3 times for $8.00 - 5 ¢ each additional word.
To place your Classified Ad, Phone 669-3131 or 987-9879. Deadline: Mondays, 5:00 p.m.

987-9879

EMPLOYMENT

Plumbing service repair man, must be experienced in all phases of plumbing repair, top wages for the right man. 663-1543. 3-22c

Job Training Partnership Act Program is presently taking applications for skills training in commercial cooking, Calera, meat cutting in Alabaster. Participants attend 35 hours per week and receive $2 per hour training allowance. Must meet JTPA eligibility requirements. Apply at Alabaster State Employment Service, 300 Montevallo Rd, between 8-4. 3-22,29,4-5,12c

Wanted: Housekeeper, cook, companion, fulltime, to live in with family for Shelby Shores home on Lay Lake, call 967-2361 or 669-9574. Excellent references required. 3-15,22c

Program Assistant - Agricultural Stabilization and Conservation Service, USDA. Position requires proficiency in typing and use of other office machines. Apply at the Shelby County ASCS Office, Room 103, County Office Building, Columbiana, Alabama - 8 a.m. to 4:30 p.m. Monday thru Friday. Applications will be accepted through March 30, 1984. All qualified applicants will receive consideration for appointment regardless of race, religion, color, national origin, sex, age or political affiliation. 3-15,22,29c

Beauty consultants needed, will train to do color analysis, skin care makeup and non surgical face lifts, call Norma 979-2680. 12-1tfb

REAL ESTATE Career, pre-licensed course -- tuition aid, scholarship available - call for details, First Real Estate, 663-3895, ask for Mahail. 11-10tfb

Be a nurses assistant/ orderly in 8 weeks. Register now! Day and night classes. Alabama Health Care School, 701 South 37th St., Birmingham, AL 251-1950. 3-8tfb

Federal, State & Civil Service jobs now available in your area. Call 1-619-569-8304 for info. 24 hors. 3-8,15,22p

MAKE MONEY working at home! Be flooded with offers. Details - rush stamped addressed envelope. M.I. Gounaris, 36 Webster Drive, Shelton Ct., 06484. 3-22p

Applications are now being accepted at all U-Tote-M stores. Apply between 8 and 2. 664-1780. 3-1,8,15,22c

Stitchery Lovers - The Creative Circle needs 3 demonstrators in Shelby County. Call Gail 1-904-678-9728 or write 111 Lincolnshire Dr., Niceville, FL 32578. 3-8,15,22,29,4-5,12p

Need someone to clean house on Fridays. Must have own transportation. Call after 6:30 p.m. 663-4376. 3-8,15,22c

Cruise Ship Jobs! Great income potential. All occupations. For information call: 1-312-742-8620 ext. 125. 3-15,22,29,4-5p

Help wanted: experienced fence installer, 669-9858. 3-15,22c

Housekeeper wanted to care for small children and home in North Shelby. Transportation required, hours variable. Lady with grown or teenage children preferred. 988-9114 after 6:30 p.m. 3-22c

SERVICES

Backhoe and dump truck service - septic tank installed - chert, slag, fill dirt, etc. call Vernon L. Waldrop, 669-7302, Wilsonville, AL 35186. 3-10tfb

Stoudmire Co., Inc.: For service on Plumbing, Electrical, Refrigerators, Washers & Dryers; Certified for Jefferson & Shelby Counties; call 668-1809. 4-28tfb

CONCRETE driveways, basements, patios, walk ways and retaining walls, no job too large or too small, 663-5191. 6-30tfb

Income tax returns prepared. Federal and state short form, special $15. Pelham - Alabaster location. Call 663-5543. 2-16/4-12c

I will do general cleaning for houses and apts. 7 years experience, references. 669-4711. 3-1tfb

Odd jobs done. Light painting, cleaning yard work, etc. College student needs income! Call Tim at 665-3683. 3-22c

We do all types of remodeling, room additions, on houses and mobile homes, ceramic tile work, bathrooms, quarry porches, and leaky showers, we sell topsoil. 991-5497. 3-24tfb

27 Years Experience in residential and commercial painting, for quality work and free estimates, call Austin Henley Painting, 669-7515. 8-11tfb

BRIDES! THROWING RICE away is one thing - But throwing money away is something else! Compare our low prices. Compare our beautiful wedding photography. Call Gene Grimes, Wedding Specialist, 665-2651. 11-3tfb

Sand and finish, hardwood floors, painting aand remodeling, also buy used, automobiles, 669-4711. 12-22tfb

Need a plumber? Call SWOPE, Alabaster, at 663-0784. We also cut glass to size and flare and cut pipe. 1-19tfb

UNWANTED hair removed from the arms, face or body (bikini line), Safely and permanently by certified electrologist, Complimentary consultation without obligation, Electrologist Salon, 979-HAIR. 2-2tfb

R&L Excavating: Call us for your land clearing, septic tanks, drive way repair or built, pond or lake work, also dirt moving, Ronnie Lee, 669-6355. 2-23tfb

Honest dependable ladies will clean house and do laundry. References available. 669-7103. 3-15,23c

Johnson and Gowers Landscaping, grassing, shrubs, tractor work, all your landscaping needs, free estimates, state certified, will travel, 672-7925, 672-7817. 3-22,29,4-5,12c

For country western music hire the Boggy Creek Band, Available for night clubs and private parties. Call Mike 664-1137. 3-22,29,4-5,12c

Grass need cutting? Contact Vinson Lawn Service, Calera. Commercial and residential. FREE estimates. 668-2543 or 668-1114. 3-22,29,4-5,12c

PHOTOGRAPHY, we do weddings, reunions, home portraits, copy and restoration, sports and more, call now and save, prices are very reasonable, 678-9821. 10-29 tfh

SERVICES

OLD PHOTOGRAPHS copied. Care and attention to detail using professional copy camera, and polarizing filters, Call Gene Grimes, 665-2651. 2-9tfb

PIANO LESSONS: Available for children and adults, beginners and advance students welcome, 8 years teaching experience, Music Education Degree from Birmingham Southern, call 669-3338. 10-13h

TV & electronic repair, stereos, games, etc. All work guaranteed. 669-6519 after 1 p.m. 3-8,15,22c

For service call Robert Wheeler Appliance Service on refrigerators, washers, dryers, AC, stoves and all makes, 669-4282 shop or 669-4747, home. 9-30tfb

Blackerby Excavating, dozer, loader, backhoe, and dump truck service. Septic tanks installed and repaired, Free estimates. Wallace Blackerby, 678-6905. 3-8tfb

For service on refrigerators, all conditioners, washers, dryers, dishwashers, ranges, etc., call Erskine Hand, 663-7719, 8 a.m. to 6 p.m. tfb

Davis Bldg Co.-New homes, additions , custom built cabinets, repair work of all kinds, back hoe work, septic tanks installed, hauling-dirt, gravel and chirt. 669-6092 or 669-6364.9-22tfb.

Need help cleaning your home, call me, I have references and transportation, 669-4100. 2-4 tfb

Can do any job with Bobcat, light digging, excavating, back filling, Do hauling with dump truck, sand, gravel, chert, topsoil, 663-4456. 3-3tfb

MOBILE HOMES

'69 Bonanza mobile home, 2 BR, 1 BA, huge LR, DR, new carpet and tile, refrigerator, washer, $6000 or best offer, 669-6240. 3-22,29c

1973 Liberty 14x60 mobile home, for sale, equity $1000 and take up payments of $210. 8 to 5 call 979-6900, after 6 call 663-6587. 3-22,29c

SELLING YOUR MOBILE HOME? We pay cash, free appraisals, call today, 870-0112. 3-12tfb

Southgate Estates, Hwy 31 South, Pelham, 2 BR mobile homes for rent, 663-7390. 1-24tfb

BOLEE MOBILE HOME PARK, for rent large wooded lots, underground utilities, water, lawn care, garbage pickup furnished, reasonable rates, located four miles north of Montevallo on county highway 22, call 665-2610 or 665-7806. 2-5tfb

MOBILE HOMES WANTED: Cash today, call collect 1-755-7871. 3-25tfb

For sale: 14x80, 3 Br, 2 full baths with garden tub, carpet, excellent condition, 1 acre lot available, must sell, 663-3968, 663-5285. 2-9tfb

Lynn Haven, 12x65, Central A/H, new carpet, stove and refrigerator, nice private lot, $6000, 663-1394, Pelham. 3-8,15,22p

1978 Noble mobile home, 12x50, 2 BR, 1 BA, partly furnished, good condition, reasonable equity and take up payments of $106.76 a month, 669-6897 or 669-7119 after 5 p.m. 3-15h

1975 12x70 LaSalle 2 BR, 2 full baths, step-up kitchen and DR, new carpet, 663-6130. 3-15,22,29c

MOBILE HOMES

For sale - 12x60 mobile home, unfurnished, new flooring, 8x16 screened porch, power pole and box included. Wheel axle still attached, $3800, call after 6 p.m. 669-9720. 3-22,29,4-5c

Larry's Manufactured Homes: Used mobile homes, good condition. Low, low payments! Ideal for the lake. Larry's Manufactured Homes, 664-2412, Pelham. 3-22b

MOBILE HOME: 2 BR, cental H&A, large lot, paved streets and parking, furnished nicely with washer and dryer, 663-5285. 3-22tfb

TIME OF SORROW

Monique, my beloved dog, 8 years of age, died March 5, 1984. Owner, Patricia Carden Wood.
Funeral in my back yard. Summer Hill Community. 3-22c

FOR SALE

1976 Concord Motor Home: sleeps 8, 27' long, air conditioned, central heat, fully self-contained, low mileage, one owner, after 3 p.m. call 669-9636. 3-22h

Quilts for sale: $15.00 each, plus $3.00 postage. No Checks Please. Plumer Barber, Rt. 2, Box 175, Vincent, AL 35178. 3-22c

Couch with matching chair, like new, cotton and polyester velveteen, beige with burnt orange and brown, $250, 678-6968 after 5. 3-22c

White Swan uniforms, Nurse Mate shoes, Hanes white hose, everything for "The Lady in White." Farris Department Store, Alabaster, 663-0520. 7-29 tfb

Big and tall men, all name brands, slacks, suits, tee shirts, socks, shirts, dress and sport, Farris Department Store, Alabaster, 663-0520. 8-5 tfb

For sale surface units for ranges, oven units, hot water heater, elements, washer and dryer belts for most any make or model, Farris Home Furnishings, Main Street, Alabaster, 663-0486. 8-27 tfb

For sale used appliances, washers, dryers, AC, refrigerators, stoves, 90 days warranty, call Robert Wheeler Appliance Service, 669-4282,shop or 669-4747, home. 9-30 tfb

Fabric Barn, upholstery for home, auto, boat, $1.00 a yard and up, save up to 75 percent, open 7 days a week, upholsterers available, 3 miles north of Vincent on hwy. 25, phone 672-9464. 11-25tfb

TV SATELLITE RECEIVER. Completely installed, 10 ft. KLM System, $1500. Call recorder at 678-9531. 3-1,8,15,22c

MARY KAY Cosmetics - Custom made jewelry. Compare prices and save dollars. Price list available upon request. Call 665-7407. 3-8,15,22p

For sale: 1981 Coleman Williamsburg pop-up, sleeps 6, air, shower, like new. Must sell. 669-9719. 3-22,29p

Ford 600 tractor, and equipment, 672-2874. 3-22,29c

For sale: 3000 Ford diesel tractor. New Holland 273 baler, mower and rake. Spraying rig. $9000. Will sell tractor or equipment separate. 669-7459. 3-22,29,4-5c

Freezer, Sears Coldspot, upright, 20.0 cu. ft., 8 years old, $150, 663-1408. 3-22c

One Gravely tractor and equipment, One Gravely tractor for parts only, $650 for all, One 80 Yamaha motorcycle. Call 663-0346. 3-22,4-5c

Organ - Thomas playmate. 2 keyboards. Earphones, lots of extras. Very nice. $900. 663-4671. 3-22c

TROPHIES - Discount prices, buy direct from manufacturer and save, ask about free delivery, 678-9821. 6-2tfb

YARN, Yarn... and still more yarn. For gift giving there's no greater gift than something that you have taken the time and love to make. Or if you're just a 'crafty' kind of person by nature, we've got the yarn for you. Purses, macrame items, and other crafts available also. KITTY'S YARN, located on Hwy 30, 4 miles East of Columbiana, 669-6997. 10-13h

Nippon handpainted lazy suzan serving set. 7 pieces, in round wooden box, $60. 663-4671. 3-22c

Early American china cabinet, excellent condition, $300, 663-7493. 3-15,22c

Rogers Bros. silverplate. Service for 8. Excellent condition, $300, Call 663-4671. 3-22c

Mahogany dropleaf Duncan Phyfe table, 38 inches wide, 52 inches long, with three leaves, 85 inches, $50. Caneback upholstered loveseat, $100, 669-7981. 3-22p

Twin beds, complete with wood head and footboards, like new, $100, 665-1945, 688-2765. 3-22c

FOR SALE

Kawasaki KZ-750,. 1979, custom vetter fairing, radio, tape, bucket seats, trunk and many extras, $975. 665-4009 after 5:30. 3-22b

Band instruments - saxophone, $125; Trombone, $60; Euphonium, $400; Call 663-4671. 3-22c

1979 Tioga Motor Home, 24 ft., 12,000 miles, generator, extra clean, good condition, sleeps 6, $18,000, 491-3738. 3-22c

MEMORY

IN LOVING MEMORY OF
IDA J. ALDRIDGE

In loving memory of our mother, grandmother, and great-grandmother, Ida J. Aldridge, who departed this life 11 years ago, March 21, 1973.

To some you may be forgotten,
To others a part of the past,
But to these who loved and lost you,
Your memory will always last.

Daughter, Pauline Creamer
Granddaughters, Hilda Bynum & Jane Noe
Great-granddaughters, Ava Johnson, Dawn Morse and Mindy Noe

AUTOMOTIVE

Is it true you can buy jeeps for $44 through the U.S. government? Get the facts today! Call 1-312-742-1142, ext. 9036-A. 2-2,16,3-1,15p

1977 Toyota Corolla. 4 cylinders, 4 speed transmission. Good condition, $1,750. call 665-4256. 3-22c

For sale: 1972 Chevy, 4 whl dr. K5 Blazer, 669-6508. 3-8,15,22,29c

For sale: Datsun Classic 260-Z, $3850 includes air, new carbs, struts, radio AM/FM/CB/8T, 665-1591. 3-8,15,22c

1970 Pontiac Lemans Hot Rod, Runs good, but car is rough, $400, Call 665-4256. 3-22b

For sale: '69 Camaro Z-28, original restored, $6995, 967-1517. 3-15,22,29c

'78 Celica GT liftback, 5 spd, great shape, $3200, 425-8329. 3-15,22c

VW Station wagons. One a square back, one a 411 Wagon. Both cars need work. $350 each or both for $650. Call 665-4256. 3-22b

1981 Citation, 2 Door, 4-speed, like new! Just turned 21000. Excellent gas mileage. Does not use any oil. Call 669-9740. 3-22,29,4-5p

1970 Mustang, light blue, one owner, 5-spd, $4500, 678-9888. 3-22c

Jeeps, Cars, Trucks, $100, now available in your area. Call 1-619-569-0241 for directory. 24 hrs. 3-22,29,4-5p

1976 Olds Station wagon, AM/FM radio, all power, new tires, high mileage, runs good, 663-1543. $1200. 3-22c

79 Pontiac station wagon, PS, PB, AC, luggage rack, trailer hitch, PW, new motor, $3200, 669-9704. 3-22,29,4-5c

1977 Delta 88 Olds, one owner, white, tilt, PS, PB, auto, AC, radio, good tires, 72,000 miles, 20 MPG, runs good, $1950. 678-6401. 3-22c

1982 Chev. Celebrity, 4 door, vinyl top, cruise, tilt, rear window defroster, AM/FM, 18,000 miles, $6800, call 663-1359 after 5 p.m. 3-22c

Monte Carlo, silver sport coupe, 1980, fully equipped, $5400, call 669-6059. 3-22c

70 Dodge Challenger FE, needs very minor repairs, runs excellent, great to rebuild, $350 or best offer, 988-0128. 3-22c

BUSINESS

Begin at home, full or part-time. Ideal for husband and wife team. Call 665-2651. No obligation. No information over the telephone. Lets have coffee and talk. 3-1tfb

Own a beautiful Children's Shop. Offering the latest in fashions. Health Tex, Izod, Levi, Lee, Jordache, Chic, Buster Brown and many more. Furniture and accessories by Gerber and Nod-A-Way. $14,900 includes beginning inventory - training - fixtures and grand opening promotions. Prestige Fashions. 1-501-329-8327. 3-22p

Own a highly profitable and beautiful shoe store of your own. 40 Nationally known brands and accessories. Bandelino, Jordache, Bear Traps, Candies, Marshmallows, Naturalizer, Gloria Vanderbilts, Capezio, Johanses and many more. $16,900 includes beginning inventory - training - fixtures and grand opening promotions. Have your store opened in as little as 15 days. Prestige Fashions 1-501-329-2362. 3-22p

Hardware store. Alabaster. Growing shopping area. Owner will lease building or sell and hold mortgage. Call 664-3186 days. 822-2972 after 6 p.m. 3-22/4-12c

ANNOUNCEMENTS

Pi Jemba Tack & Gift Shop, Now Open from 10 a.m. - 4 p.m. Mon.-Fri., County Road 26, Columbiana, 663-3545, 664-1129. 1-5/3-29b

Macedonia Baptist Church is accepting donations for the cleaning and care of the cemetery grounds. If you have relatives buried there and would like to help, make checks payable to Macedonia Cemetery Fund, or contact Jimmy Pickett, 665-2154, or any of the deacons. Send checks to Macedonia Cemetery Fund, c/o Jimmy Pickett, Rt. 4, Box 126, Montevallo, AL 35115.3-8/4-26c

The Pelham Youth Football Association needs cheerleader sponsors. Contact Claudia McNeely, 664-1959. 3-15,22,29,4-5c

New Credit Card! No one refused. Visa/Mastercard. Call 1-619-569-0242. 3-22,29,4-5p

FOR RENT

For rent: Montevallo, 2 and 3 BR mobile homes, nicely furnished, central heat and air conditioning, serviced by city water and natural gas, located in well-managed mobile home park, shaded lots, paved streets, street lights, resident manager, free garbage pickup, cable tv, Crestwood Trailer Park, Montevallo, 665-2411 or 669-6205. 3-22b

Apartments for rent in Wilsonville, 1, 2 or 3 BR, unfurnished or furnished, 669-6880 after 5 p.m. 1-10 tfb

Taking applications, 2 BR apartments, Also new 1 and 3 BR apartments now available, 1 BR - $150 & up, 3 BR - $210, Town Creek Apartments, Columbiana, 669-7017, Equal Housing Opportunity. 7-2 tfb

Briarwood Apartments, 1 & 2 BR unfurnished apartments, energy efficient, near schools and churches, Montevallo, 665-2257, 8:30 - 5:00, Mon.-Fri., Equal Housing Opportunity. 4-29 tfb

Apartments, Chelsea, spacious, clean, 2 and 3 BR, central heat and air, kitchens equipped with stove, refrigerator and dishwasher, laundromat on premise, walk to school, quiet and well maintained, 988-8500. 7-22 tfb

For rent - commercial property. Hwy 31, Pelham. Across from Food World. 2,500 square ft. 988-3643 or 988-9215 after 6. 3-15,23,29c

House for rent in Aldrich, 4 rooms, large hall, 2 large porches, 1 screened in, 1 bath, 665-4364, 665-1623. 3-8,15,22c

Apts. for rent: Montevallo. Furnished - 2 bedroom ($225). One-bedroom unfurnished ($165). Deposits $150. 665-2163 (days) 665-1080 (nights). 3-23,30,4-5c

2 BR partly furnished mobile home for rent, $150 per month, plus deposit, 665-7268. 3-22,29c

Rental: nice 3 BR home, on 8 acres, pasture, and barn for horses. Near I-65 and Shelby Academy. Deposit and references required, 678-9000, $375. Larry Cain Real Estate. 3-22c

One and two bedroom apartments, furnished or unfurnished in Montevallo. Roberts Real Estate, 665-2163. 2-23tfb

LOST AND FOUND

FOUND: tiny red short haired male dog. White chest. 664-2770. 3-22c

GARAGE SALE

Moving sale: baby furniture, clothes, household items, curtains, misc., March 23, 8-4; March 25, 9-12, 4227 Park Circle, Helena. 3-22c

Multi-family yard sale. Sofa chair desk, end tables, lots of baby and household items. Friday, March 23, 9-5, 1624 King Charles Court, Kingwood subdivision, Alabaster. 3-22c

Three-family yard sale: March 24-25, 9-?, Montevallo, Kiowa St., Indian Highland subdivision, off Hwy 119, look for signs, furniture, electrical appliances, housewares, books, bicycles, yard swing and miscellaneous. 3-22c

Garage sale: 2 family, household goods and much more. Inverness address: 2920 Selkirk Circle, Friday and Saturday, 9:30-4:30. 3-22c

Yard sale: Friday and Saturday, 9-5, 313 No. Timothy Dr., Columbiana. 3-22c

Basement sale: 2 families. Clothes, books, fabrics, patterns, glassware, wallpaper, band instruments, organ, toys, misc. Fri., Sat. & Sun., 1724 Trade winds Cir., Port South, Alabaster, 663-4671. 3-22c

REAL ESTATE

For sale by owner: Columbiana City Recreation room - Main Street (pool and games). Inquire between 8:00-5:00 or call 669-7098 after 6:30 p.m. for more information. 3-22p

Pelham - 2½ acres, industrial or storage, chain link fence, septic tank, elec., off Co. Rd. 52, Mitchell 254-8027. 2-16/4-5c

Old church pastorem for sale, to be torn down and moved from the church property, for information call 665-7495. 3-22,29,4-5,12c

Montevallo, double wide mobile home with fireplace on two acres. $32,500. Also 2 - 4 available at $3,000 per acre. Roberts Real Estate 665-2163 or 665-4123. 2-23tfb

Forty beautiful rolling acres. Shelby County Airport area. Call Laura Roberts at 665-4123. Roberts Real Estate, 665-2163. 3-1tfb

Calera area - just off I-65, 3,6000 square ft. auto parts and warehouse, two-bay garage and body shop with office, six space trailer park, plus 4 bedroom brick home, all on three acres more or less. Roberts Real Estate, 665-2163, 665-4545. 3-8tfb

Commercial lot with highway frontage on busy highway 119 South, fast developing area. Owner will hold mortgage. Jacque Dillman 663-1881, Chambers, King and Meade, 663-0163. 3-15,22,29c

For sale by owner: brick duplex apt. bldg., Columbiana, 2 BR, central H&A, ½ acre lot, $44,000, 663-3389. 3-22,29c

20 acres
In Wilsonville City limits, fronts on two paved roads. Public water, level to rolling, $35,000. Terms $5,000, balance 10 years, C.B. Holliman. 822-3256. 3-22,29c

House for sale: Thorsby, 3 BR, 1½ Bath, LR, Den w/FP, double carport, equity and assume low int. loan. 668-2338. 3-22p

CALERA - $27,500. Three bedrooms, one bath home on one plus acres. Roberts Real Estate, 665-2163 or 665-4123. 2-9tfb

ALABASTER - Lovely 3 BR, 2 Baths, fireplace, den, full basement, 2 car garage. Assumable loan with $9900 down. Roberts Real Estate 665-2163, 665-4545. 2-9tfb

Thorsby. Real nice 3 BR, 2 BA home, formal dining room, carport. Assumable 10% loan with low down, $48,500. Roberts Real Estate, 665-2163, 665-4545. 2-9tfb

Shelby Airport exit -Montevallo. Executive home, 3200 sq feet of true elegance on 4.6 acres, swimming pool, lots of extras, Roberts Real Estate, 665-2163, 665-4545. 2-9tfb

Real nice 3 BR, 2 BA home. Great room with fireplace, full basement with 2 car garage. Assumable loan. $56,900. Roberts Real Estate, 665-2163, 665-4545. 2-9tfb

Beautiful Shelby County farms. 20 acres, fenced, pond, double wide mobile home, $53,500; Assumable loan. 2½ acres in real nice area. $14,500; Roberts Real Estate. 665-2163, 665-4545. 2-9tfb

Montevallo, lovely brick ranch, 3 BR, 2 BA, formal dining room, den with woodburning stove, office. Real good area, $57,500. Roberts Real Estate, 665-2163, 665-4545. 2-9tfb

Lovely bi-level with 4 BR, 2½ BA, den with fireplace, 2 car garage, assumable 8% loan, $69,900, Roberts Real Estate, 665-2163, 665-4545. 2-9tfb

Shelby County. Two bedroom home in Montevallo area. Reduced to $22,500;. 3 BR home on one acre near Columbiana. $28,500, May finance through Farmer's Home. Also lots with new home to be built, available. Roberts Real Estate, 665-2163, 665-4545. 2-9tfb

Alabaster - Montevallo: assume VA loan, 3 BR, 2 BA, homes on quiet street, great-room plus den w/FP, large level lot, with treehouse, great for a family, Jill, 664-0994, First Real Estate, 663-3895. 3-22c

REAL ESTATE

Alabaster - Montevallo area. Plenty of room, 5 BR home, great-room, den plus rec-room, fireplace. Super home! Priced to sell at $68,900, Jill, 664-0994, First Real Estate, 663-3895. 3-22c

CALERA - 19th Street, 3 BR, older home, partially remodeled, good condition, convenient to I-65 and school. Mid 30's.

COLUMBIANA - 4 BR, 2 BA, 1 level, huge den w/FP, nice area, dbl. carport, $68,900.

HWY 36 - 6½ ac. wooded, some cleared with creek on site, fenced and has septic tank, 4 miles to Hwy 280, owner will finance, $32,500.

HWY 42 - 69 ac. m/l, under cultivation, paved road, city water, B'ham phone, one mile to Lay Lake, $89,900.

WILSONVILLE - 2 BR home on Lay Lake, 263 ft., level waterfront lot on main channel. Ideal for retirement and year round living, $69,900.
Jean Lowe 669-6317
Johnson Rast & Hays 988-8100

Commercial building, excellent location to Lay Lake. Mobile home sites. Income producing property. Sue S. Hope, 669-7769, 669-6960. Kovakas Realty, Inc. 3-22b

8 acres m/l, shaded level land, beautiful home site, within ¼ mile of Lay Lake. No restrictions. Sue S. Hope 669-7769 or 669-6960, Kovakas Realty, Inc. 3-22b

All brick rancher on 10 acres m/l situated on a knoll, looking like a picture from Southern Living. In ground pool, horse stable, dog kennel, and riding arena. A few of its amenties. Don't delay, it's a steal. Call Sue S. Hope 669-7769 or 669-6960. Kovakas Realty, Inc. 3-22b

302 No. Main St., Convenient home in Columbiana. Price to sell today. Only $23,000. Penny O. Kovakas, 669-6960. 3-22b

Calera on hwy 31. Excellent buy for remodeled office building. Only $24,000. Ample parking. Penny O. Kovakas, 669-6960, Kovakas Realty, Inc. 3-22b

REAL ESTATE

Pelham - 2 great townhomes in Cahaba Manor, 3 BRS, 2 ½ Baths, $57,000; 2 BRS, 1½ Baths, $52,000, Jim Kovakas, 669-6960. 3-22b

Wilsonville home on Kennedy Ave., darling, real nice, $31,000. Jim Kovakas, 669-6960. 3-22b

Calera, near I-65, brick home private location. $39,900. Call Sue S. Hope 669-7769. 3-22b

Columbiana - brick and cedar on Mizzell Rd, only $30,000. Kovakas Realty, Inc.3-22b

Pinegrove Village waterfront home, approx. 1,000 sq. ft., $33,750. Kovakas Realty, Inc. 3-22b

WANTED

We pay top prices for junk cars, 991-5497. 10-21tfb

Will buy used appliances and furniture. Call 669-4282 shop, or call 669-4747, home. 12-9tfb

Wanted: lots to build new homes, $3,000 or less, 1 acre and under, Roberts Real Estate, 665-2163, 665-4545. 10-27tfb

refrigerators, washers, tools and furniture. Ray's Used Furniture, downtown Calera. 668-1108. 2-23tfb

ANIMALS

For sale: Black Tennessee Quarter Horse, with all equipment, good with children, call days 823-6110, nights 678-9914 ask for Kristy. 3-22c

Beagles for sale - 3 adults, $15 each, five puppies, $5 each, 663-1495. 3-22,29,4-5c

4 GOATS for sale; 2 mothers and 2 babies, very cute, great pets, $80 for all, 672-7353. 3-22c

FREE puppies, 668-0610. 3-22c

FOR RENT:
Horse or Cattle Farm
155 acres, 4 miles out of Wilsonville. Fenced & cross-fenced, plenty of water, good hay & horse barns. Modern 3 BR room house if needed.
Phone 669-7030.

ROACHES? RATS? MICE?
special price - 1 TREATMENT $25.00
EACH ADDITIONAL TREATMENT $15.00
1 FLEA TREATMENT $35.00
NO CONTRACT REQUIRED
FREE TERMITE INSPECTION
CALL
PESTCO EXTERMINATING CO.
668-0128 or 744-0030
WE WORK SATURDAYS

Scott-Long Realty
215 No. Main St.
MONTEVALLO
Equal opportunity housing.
1 & 2 Bedroom, unfurnished apartments in Montevallo.
$185 to $220 per month
Low to middle income.
Permanent residents.
Please apply at the office.

IRAs
PAYING
12%
CALL
OLGA MARTIN
668-2503 or 668-0748

• Heavy Equipment Hauling • Custom Bulldozer Work •
• Land Clearing • Site Grading • Ponds & Lakes Built •
Charles R. Burgess Excavating
Telephone: 665-4602 665-2802
72 Shoshone Drive, Montevallo, AL 35115

JOBS
CARS
APARTMENTS
REAL ESTATE
PLUG INTO CLASSIFIEDS

SINGER
EASTWOOD SEWING CENTER
Birmingham's Largest Volume Sales & Service Center
Over 18 years at same location!
IN STORE AUTHORIZED SINGER PROFESSIONAL FACTORY SERVICE... WE ALSO SERVICE ALL OTHER MAKES AND MODELS!
ALL SALE PRICES OF SINGER PRODUCTS ARE HONORED AT THIS LOCATION!

SINGER APPROVED DEALER
*A Trademark of The Singer Company
TRADE IN'S ACCEPTED — CONVENIENT CREDIT PLANS
822-3337 OR 879-7801
CHARGE IT
INSIDE EASTWOOD MALL BETWEEN YIELDINGS & NEWBERRYS

Cahaba Pressure Treated Forest Products
Route 1 - Brierfield, Alabama 35035
OFFICE 926-9888
Pressure Treated Forest Products
Post - Poles - Lumber - Industrial Lumber
ALL SIZES AND LENGTHS
8 Miles South of Montevallo
WE DELIVER

Alabama's Finest
GREENPARK SOUTH
Pelham
We offer large wooded lots, clubhouse, swimming pool, tennis, playground, walk to school. Cable TV and day care available.
Office hours: Mon.-Sat. 9-5
Sundays, 1-5
988-4051

VINCENT ESTATES
3-4 acre lots
•12% financing
•Beautiful wooded lots
•City water, power & phone
•Great mobile home sites
•Priced at $2500 per acre
•Low down payment
•Off Co. Hwy 25
STRICKLAND REALTY INC.
979-1335

SHOWCASE BATH & SPA
$19.95 Special
Complete acrylic spa
Reg. $21.95
Also: Cultured marble vanity tops, Whirlpool bathtubs and showers.
648-2472
Hwy 78, Cordova Rd
DORA

Alabaster
NIGHT CHILD CARE PROGRAM
11:30 p.m., Monday-Friday
State Licensed
516 6th Ave. S.W.
2 blocks So. of Alabaster Shopping Ctr. Located on Thompson bus line
663-6162, 663-7253

LAKES BUILT LAND CLEARED
GENERAL GRADING
CALL
ERNEST FALKNER, JR.
669-6307

LET US BUY OR SELL YOUR LAND AT
TOP PRICES
Westervelt Land Company, Inc.
669-4666
1400 River Road, N.E.
Tuscaloosa, AL 35404

The People's Choice

MEATS

"The meat makes the meal and we make quality meats affordable."

HOLLY FARMS USDA GRADE "A" WHOLE FRYERS LB. 58¢	USDA CHOICE T-BONE (FAMILY PAK) STEAK LB. $2.98
USDA INSPECTED (FAMILY PACK) DRUMSTICKS OR THIGHS LB. 88¢	USDA CHOICE (FAMILY PAK) SIRLOIN STEAK LB. $2.98
USDA INSPECTED QUARTERS (FAMILY PAK) FRYER LEGS LB. 58¢	USDA CHOICE (WHOLE OR HALF) SIRLOIN TIP LB. $1.98
HOLLY FARMS USDA GRADE "A" (FAMILY PAK) FRYER BREAST LB. $1.33	USDA CHOICE (WHOLE OR HALF) RIB EYE LB. $3.98
USDA INSPECTED (FAMILY PAK) (5-LB. BAG) FRYER WINGS LB. 48¢	USDA CHOICE CHUCK CUBED STEAK LB. $2.68
LEAN TRIMMED (FAMILY PAK) PORK STEAK LB. $1.37	USDA CHOICE BOSTON ROLL BONELESS ROAST LB. $1.98
LEAN TRIMMED QUARTER LOIN (FAMILY PAK) PORK CHOPS LB. $1.57	LEAN FRESH (FAMILY PAK) GROUND CHUCK LB. $1.58
LEAN TRIMMED PORK LOIN SPARERIBS LB. $1.47	LEAN FRESH (FAMILY PAK) GROUND BEEF LB. $1.38
LEAN TRIMMED PORK LOIN BONELESS ROAST LB. $2.88	SOUTHERN BELLE TURKEY HAM LB. $1.57
FOOD WORLD PORK SAUSAGE LB. $1.67	HORMEL CURE "81" BONELESS HAM LB. $2.98
BRYAN PORK SAUSAGE LB. $1.88	FOOD WORLD ($1.39 LB.) WIENERS 12-OZ. $1.18
COUNTRY BOY PORK SAUSAGE LB. 98¢	ZEIGLER'S ($1.88 LB.) WIENERS 12-OZ. $1.38
HORMEL LITTLE SIZZLERS 12-OZ. $1.39	SUNNYLAND ($1.75 LB.) WIENERS 12-OZ. $1.28
SUNNYLAND SMOKED SAUSAGE 10-OZ. $1.55	BRYAN ($1.88 LB.) WIENERS 12-OZ. $1.48

We sell USDA Choice Beef

FOOD WORLD ($1.58 LB.) SLICED BACON 12-OZ. $1.18	BALL PARK FRANKS LB. $1.88
ZEIGLER SLICED BACON 12-OZ. $1.47	OSCAR MAYER WIENERS LB. $1.78
BRYAN SLICED BACON 12-OZ. $1.47	SOUTHERN BELLE CORN DOGS 18-OZ. $1.58
SUNNYLAND SLICED BACON 12-OZ. $1.47	FOOD WORLD ($1.47 LB.) BOLOGNA 12-OZ. $1.18
OSCAR MAYER SLICED BACON LB. $1.98	ZEIGLER ($1.98 LB.) BOLOGNA 12-OZ. $1.37
TYSON BREAST PATTIES 12-OZ. $2.88	BRYAN ($1.88 LB.) BOLOGNA 12-OZ. $1.47
DAK SLICED HAM 10-OZ. $1.78	SUNNYLAND BOLOGNA LB. $1.75
MR. TURKEY HAM 8-OZ. $1.58	ZEIGLER'S RED HOTS 24-OZ. $2.68
MR. TURKEY BREAST 6-OZ. $1.57	OSCAR MAYER (12-OZ. $1.28) BOLOGNA 8-OZ. 98¢
FARM FRESH CATFISH LB. $2.29	ZEIGLER'S SLICED LUNCH MEATS 6-OZ. 88¢
PACIFIC SNAPPER FILLETS LB. $2.55	ZEIGLER'S SLICED HAM 4-OZ. $1.18
CLAUSSEN KOSHER PICKLES 32-OZ. 98¢	OSCAR MAYER COTTO SALAMI 8-OZ. $1.28

GROCERY

"My coupons are worth even more at these low prices."

FOOD WORLD KING SIZE BREAD 24-OZ. 49¢	RED DIAMOND TEA 15-QT. $1.17
FOOD WORLD HAMBURGER OR HOT DOG BUNS 8-CT. 49¢	TROPICANA ORANGE JUICE 64-OZ. $1.45
RETURNABLE PLUS DEPOSIT COCA COLA 24-BOTTLE CASE $4.49	CAFFEINE FREE COKE 2 LITER 99¢
ALL FLAVORS CAN COKES 6-PK. $1.79	STAFF GRANULATED SUGAR 5-LBS. $1.38
½ LITER COKES 6-PACK $1.55	CARNATION EVAPORATED MILK 13-OZ. 46¢
NABISCO RITZ CRACKERS 12-OZ. 99¢	LIQUID REGULAR SIMILAC 13-OZ. 96¢
NABISCO OREO COOKIES 20-OZ. $1.89	LIQUID W/IRON ENFAMIL 13-OZ. 93¢
NABISCO NILLA WAFERS 12-OZ. 99¢	AURORA BATH TISSUE 4-ROLL 95¢
NABISCO CHIPS AHOY 19-OZ. $1.89	LAWN & LEAF GLAD BAGS 10-CT. $1.85
DIET OR REGULAR PEPSI FREE 2-LITER 99¢	GALA TOWELS JUMBO ROLL 63¢
ALL GRINDS MAXWELL HOUSE COFFEE 2-LB. BAG $4.49	NORTHERN NAPKINS 140-CT. 69¢
FOLGER'S FLAKED BRICK BAG COFFEE 13-OZ. $1.97	STAFF THIN SPAGHETTI 16-OZ. 48¢
SEALTEST PARTY DIP 8-OZ. 69¢	RAGU SPAGHETTI PL., W/MEAT, W/MUSHROOMS SAUCE 15.5-OZ. 95¢
SEALTEST SOUR CREAM 16-OZ. $1.09	KRAFT MACARONI & CHEESE DINNER 7¼-OZ. 39¢
BREAKSTONE PARTY DIP 8-OZ. 69¢	CHAMP DOG FOOD 25-LB. $3.45
STAFF ALL FLAVORS YOGURT 8-OZ. 33¢	PURE VEGETABLE CRISCO OIL 48-OZ. $2.44
STAFF SOUR CREAM 8-OZ. 49¢	CRISCO SHORTENING 3-LBS. $2.29
STAFF REG. OR LOW FAT COTTAGE CHEESE 12-OZ. 79¢	FOOD WORLD PLAIN OR IODIZED SALT 26-OZ. 5¢
INSTANT FOLGER'S COFFEE 4-OZ. $2.05	NESTLE CHOCOLATE QUIK 32-OZ. $2.69
INSTANT FOLGER'S COFFEE 8-OZ. $3.23	HERSHEY CHOCOLATE SYRUP 16-OZ. 79¢
FOLGER'S ALL GRINDS COFFEE 1-LB. CAN $2.37	DUNCAN HINES ALL FLAVORS CAKE MIX 18½-OZ. 94¢
FOLGER'S FLAKED COFFEE 26-OZ. CAN $4.49	AUNT JEMIMA B.M. COMPLETE PANCAKE MIX 2-LBS. $1.19
LEGGS REGULAR PANTY HOSE 2-PK. $1.87	BISCUIT MIX BISQUICK 40-OZ. $1.45
LIGHT-N-LIVELY ICE MILK ½-GAL. $2.39	KELLOGG'S CORN FLAKES 24-OZ. $1.43
RED DIAMOND BAG COFFEE 1-LB. $2.12	BAMA SMOOTH OR CRUNCHY PEANUT BUTTER 18-OZ. $1.29

STAR-KIST IN OIL OR WATER CHUNK LIGHT TUNA 6½-OZ. 68¢	HUNT'S YELLOW CLING PEACH SLICES 29-OZ. 97¢
CAMPBELL'S TOM. SOUP 10-OZ. 23¢	SENECA APPLE JUICE 48-OZ. 97¢
LE SUEUR SWEET PEAS 17-OZ. 55¢	LUCKY LEAF APPLE JUICE 64-OZ. $1.28
STOKELY'S F.S. OR CUT GREEN BEANS 16-OZ. 36¢	KRAFT ORANGE JUICE 64-OZ. $1.59
STOKELY'S WHOLE KERNEL GOLD CORN 17-OZ. 49¢	VEGETABLE V-8 JUICE 46-OZ. 85¢
SHOWBOAT PORK & BEANS 31-OZ. 67¢	AUTO DISHWASHER DETERGENT ELECTRASOL 50-OZ. $1.98
BIG R TOMATOES 16-OZ. 43¢	TEXIZE GLASS PLUS 64-OZ. $1.33
BAMA APPLE JELLY 16-OZ. 81¢	FABRIC SOFTENER DOWNY 96-OZ. $3.89
HELLMAN'S MAYONNAISE 32-OZ. $1.43	STAFF FABRIC (SHEETS) SOFTENER 20-CT. 79¢
KRAFT POURABLE COLE SLAW DRESSING 8-OZ. 83¢	DETERGENT JOY LIQUID 32-OZ. $1.59
FRENCH'S SALAD MUSTARD 24-OZ. 79¢	TIDE DETERGENT 49-OZ. $1.69
HEINZ KETCHUP 44-OZ. $1.69	BLEACH CLOROX 64-OZ. 55¢
ALABAMA GIRL HAMBURGER DILL CHIPS 32-OZ. 89¢	ALL FLAVORS GERBERS STRAINED BABY FOOD 4½-OZ. 21¢
HEINZ WHITE VINEGAR 32-OZ. 69¢	ORVILLE REDDENBACHER POPCORN 30-OZ. $2.09
LUNCHEON MEAT SPAM 12-OZ. $1.25	STAFF SALTINES 16-OZ. 59¢
AUNT JEMIMA SYRUP 12-OZ. $1.19	CELEBRITY BUTTER COOKIES 16-OZ. $1.88

PRODUCE

"Food World has it fresh, so I can have it good!"

CALIFORNIA FRESH TENDER BROCCOLI EACH 97¢	CALIFORNIA FRESH TANGY LEMONS DOZEN CT. BAG 97¢
CALIFORNIA LARGE, SOLID HEAD LETTUCE HEAD 59¢	IMPORTED SWEET BLUE GRAPES LB. 97¢
CALIFORNIA SNOW WHITE CAULIFLOWER EACH $1.19	CALIFORNIA SWEET JUICY ORANGES 5-LB. BAG $1.88
FRESH TENDER GREEN ONIONS EACH 24¢	CALIFORNIA LARGE MEATY AVOCADOS EACH 49¢
FLORIDA FRESH RED RADISHES 1-LB. PKG. 39¢	CALIFORNIA LARGE SWEET STRAWBERRIES QT. BASKET $1.59

FLORAL

"It's a bloomin' bonanza!"

ASST. FOLIAGE 8-INCH POT HANGING BASKETS EACH $7.88	ASST. COLORS BY STEM $4.88 DOZ CARNATIONS EACH 38¢

OPEN 24 HOURS 7 Days A Week

DAIRY

"Butter, milk, cheese, eggs...all fresh.... and all dairy good, er...I mean very good!"

BALLARD SWEETMILK BISCUITS 4-PAK 93¢	MINUTE MAID REFRIG. ORANGE JUICE 64-OZ. $1.59
STAFF CRESCENT ROLLS 8-CT. 93¢	KRAFT SINGLE WRAP AMERICAN CHEESE FOOD 12-OZ. $1.48
PILLSBURY CINN. ROLLS 8-CT. $1.07	KRAFT PHILADELPHIA CREAM CHEESE 8-OZ. 83¢
KRAFT SQUEEZE PARKAY LB. 94¢	LAND-O-LAKES BUTTER LB. $1.79
KRAFT (QUARTERS) PARKAY LB. 58¢	ALL FLAVORS YOPLAIT YOGURT 6-OZ. 47¢

HEALTH & BEAUTY AIDS

"With these low prices I feel better already."

SUAVE CONDITIONER OR SHAMPOO 16-OZ. $1.39	¾" PLASTIC STRIPS BAND AID 60-CT. $1.15
SUAVE SKIN LOTION 10-OZ. $1.17	SUMMERS EVE DISPOSAB'LE DOUCHE 2-PK 69¢
SUAVE ROLL-ON DEODORANT 3-OZ. $1.39	ORAL JEL BRACE RINSE 1-OZ. $1.89
EFFERGRIP (1.5-OZ. $1.66) CREAM 2.5-OZ. $2.39	ORAL JEL BRACE GEL .5-OZ. $2.21
VASELINE PETROLEUM JELLY 7.5-OZ. $1.77	JERGEN'S REG. OR EXTRA DRY LOTION 15-OZ. $2.57

FROZEN

"Food World gives high prices the cold shoulder."

CITRUS HILL ORANGE JUICE 12-OZ. $1.09	GREEN GIANT CORN-ON-COB 4-PAK $1.25
STAFF WHIPPED TOPPING 16-OZ. 89¢	ORE IDA SHOESTRING POTATOES 40-OZ. $1.88
TROPIC ISLE COCONUT 6-OZ. 47¢	JENO'S COMBO PIZZA 6-OZ. $1.05
FLEISCHMAN'S EGG BEATERS 16-OZ. $1.22	GORTON'S PERCH FILLETS 16-OZ. $2.09
STILLWELL BREADED OKRA 12-OZ. 69¢	EGGO WAFFLES 11-OZ. 85¢

BAKERY/DELI

"Avoid the fuss leave the cooking to us."

BAKERMAN MAKES IT — LEMON MERINGUE PIE EACH $2.29	DELI STYLE POTATO SALAD LB. 88¢
BAKERMAN'S CLUB DINNER ROLLS 20-CT. PACK 99¢	IN-STORE-MADE DELI CHEESE PIZZA EACH $2.99
BAKERMAN'S FRESH DONUT HOLES 3-DOZ. PACK $1.00	DELI-MAN'S COLBY LONGHORN CHEESE EACH $2.99
BAKERMAN'S DELIGHT — LEMON SUPREME CAKE EACH $4.99	DELI-MAN'S 16-PIECE—INCLUDES 4 BREASTS, 4 DRUMSTICKS, 4 WINGS, AND 4 THIGHS FRIED CHICKEN PACK EACH $7.99

CIGARETTES, ALL BRANDS

Cartons, King $7.57
Single Pack, Kings ..... 81¢
Cartons, 100's $7.77
Single Packs, 100's ..... 83¢

THE PEOPLE'S CHOICE.

FOOD WORLD DISCOUNT FOODS

PELHAM

- QUANTITY RIGHTS RESERVED
- NONE SOLD TO DEALERS
- PRICES EFFECTIVE THRU MARCH 24, 1984

X-tra Section

Shelby County Reporter

Covering the news since 1843

Loose truck rams North Shelby homes

by John Hood

It wasn't a case of wreckless driving as much it was a case of no one driving.

A driverless moving van rolled backwards down a street in a North Shelby neighborhood last Thursday, tearing a wall off one house and knocking another house off its foundation.

Ann Branch said she was sitting on her front porch last Tuesday morning when a moving van pulled up the steep hill on Indian Valley Rd. She said she saw two men get out of the truck and one of them went in the house next door to talk to the people who were moving in.

Suddenly, the parking brake apparently failed on the truck, and it began rolling backwards.

"It sounded like a freight train," Branch said. "It tore down my mailbox and kept going."

The truck was airborne when it crunched into the side of the house owned by Melissa McCall, of 4917 Indian Valley Rd. She was moving back to the house after staying in Daytona Beach for a while.

McCall said she and some friends were sitting in her living room talking to one of the drivers when the other ran in and yelled, "It's rolling."

Witnesses said the truck was traveling fast enough to become airborne as it bounced over some railroad ties by McCall's driveway and crashed in to the side of her garage.

As the wreckers pulled the van out of the house below hers, McCall looked dazed as she stared at

Continued on page X-13

Welcome back, McCall

Melissa McCall was in the process of moving back into her Indian Valley home in north Shelby County when the moving van rolled down a hill, clipped off part of the house's wall, and left a gapping hole in the bathroom. (photo by John Hood)

Free food distributed March 28 and 30

Free cheese and butter will be distributed March 28 and 30 in Columbiana.

Distributions will be made at the Community Services Building from 9 a.m. - 4 p.m. that Wednesday, and from 9 a.m. - 1 p.m. that Friday.

Persons 60 years and over, and low income families are eligible. Social Security and food stamp numbers will be required.

Combined monthly incomes for all persons living in the same dwelling and sharing a common table for meals, is as follows:

Family size	Monthly income
1	$527
2	709
3	891
4	1,073
5	1,255
6	1,437
7	1,619
8	1,801

For families with more than eight members, add $182 to the monthly income for each additional member.

The Regressive Farmer

by David F. Moore

If you ever wanted to grow your own vegetable garden but shied away because of the green thumb jitters, take heart. This is your big chance.

A wise person learns from his or her mistakes. But if you're really sharp, you learn from the mistakes of others. With that in mind, consider my blunders at your service.

I've taken the plunge and started preparations to plant a vegetable garden this spring. Between now and harvest, I'll write a series of columns explaining how we can both grow -- or die trying to grow -- gardens of our own.

Right off the bat -- or hoe, as the case may be -- I confess that I don't know beans about gardening. (The first thing I did was a big mistake, but more on that next week...) However, I do know where to go for expert advice -- the county extension office -- and I'll be passing the secrets along to you so that we can all dig into this thing together.

Furthermore, I encourage knowledgable readers across Shelby County to mail in their tips on growing five-pound 'maters and twenty-foot corn. I'll be using some of these tips myself, and passing them on so we can all have gardens that would make the cover of 'Progressive Farmer' blush.

I know, I know. You don't have time to mess with a garden. You don't have 1,000 acres in your backyard. You don't have an International Harvester the size of an M-1 tank. Furthermore, you're a city-slicker with a capital 'C'.

Excuses, excuses!

Listen. A year ago I lived in **downtown** Birmingham. If I can plant a garden, you can too. Who knows, we might all be blessed with the Cornucopia Blues (my freezer runneth over) before this is over.

The worst that can happen is that we'll have to invent wild stories for nosey neighbors as to why we have that ugly barren spot in our yard. (Sample: "Yep. That's where the flying saucer landed. Dang spot hasn't grown the first weed ever since...")

As for needing a tractor, forget it. 'Ever see a picture of a Pilgrim on tractor? You don't need 1,000 acres, either. A patch of ground the size of an office desktop can keep your family in fresh tomatoes all summer.

As for having time, it could be you don't have time **not** to garden. This project will not only give you a little needed sweating, but 20 or 30 minutes in the morning or afternoon with your hands in the ground, should be good therapy for the pressure that comes with your job. Besides, it's a good excuse for not jogging.

We can do it.

Continued on page X-14

1636 Montgomery Highway, Hoover

Don Drennen BUICK-HOOVER

TRY US BEFORE YOU BUY YOUR NEXT CAR

74 CHEV. SPORT VAN, 6 Cyl, Auto	$2995
79 CHEV. SILVERADO, White & Red	$5995
74 BUICK APOLLO COUPE, 47,000 miles	$2695
78 FORD LTD II SEDAN, Nice	$2995
79 MONZA COUPE, Only 13,000 miles	$4495
79 CHEV. CAPRICE SEDAN, Clean	$5295
81 CUTLASS SUPREME, Loaded, 29,000 miles	$8295
81 CITATION COUPE, Gas Saver	$4895
82 CENTURY LIMITED COUPE, Loaded	$8995
82 REGAL LIMITED COUPE, 2 to Choose From.	$8995

Don Drennen BUICK-HOOVER

CALL AND SAVE 823-5230

OAK MOUNTAIN NURSERY FEED & SEED

991-6950

OPEN MON.-SAT. 8-6
SUNDAY 1-5

VEGETABLE PLANTS
15¢ 2½" Pot
• Broccoli • Cabbage
• Brussel Sprouts
• Cauliflower
• Lettuce • Squash

15¢
Limit 25, 2½" Pot
TOMATO PLANTS
No Dealers!
Vegetable Plants.....$2.35 Bu.
Strawberry $2.95 Bu.

FRUIT TREES
$2.75 Each
GOOD SELECTION

NUT TREES
6.95 - 10.95

BULK GARDEN SEED
Sell by LB. OR OZ.
WE MAIL SEED DAILY
CALL FOR PRICE

BAMA DOG FOOD
21% Protein
$8.45
50 LB. Bag

JOY PROFESSIONAL DOG FOOD
26% Protein..... $12.75
JOY CAT FOOD
31% Protein
$8.45
25 LB. Bag

From Birmingham take Hwy 280 East to Shelby County 41 (Dunnavant Rd).
Turn left and go ½ block to store on left.

Brush fire threatens homes

by John Hood

A fast moving brush fire off US 280 threatened several homes Thursday afternoon before firefighters contained it.

Members of the Cahaba Valley Volunteer Fire Department and rangers from the forestry commission cleared fire lanes around about four acres of burning woods, according to Cahaba Valley firefighter Ron Fincher.

Helen Lann, of 5331 Meadow Lark Lane, was called from work by neighbors at noon, saying her home was in danger. Meadow Lark Lane is off US 280, by Lloyd's Restaurant.

She and her neighbors frantically worked to keep the ground soaked around their homes as the fire moved within 30 yards of the structures.

"I know this is going to fall over and spread the fire if it doesn't stop burning," Lann said as she poured water at the smoking base of a tall oak tree.

At one point the fire managed to jump a creek and threatened an old barn surrounded by sedge, before a truck with a fresh supply of water doused the blaze.

Forestry ranger Barbara Carden said she thinks the fire started by someone burning trash.

"People don't realize how quickly this can get out of hand," she said. Carden said the factors of dry brush and wind made the fire particularly dangerous.

Setting backfire

County forester Barbara Carden fills a torch used to set the backfires which headed off a fast moving brush fire last Thursday off US 280. (photo by John Hood)

Maylene painter's art shown at St Vincent's

Maylene painter Bill Cleere will display his work during April at the St. Vincent's Art Gallery in Birmingham.

Cleere's works in watercolors and acrylics, featuring rural landscapes, wildlife and seascapes. His style ranges from soft expressionism to highly detailed paintings in earthtones.

According to Cleere, many of his paintings are attempts to preserve things that may not be here for future generations.

He studied art at Birmingham-Southern and graduated from the University of Alabama, but did not pursue art until later when his wife enrolled him in a class with Milton Lenior as a birthday present.

Most recently, Cleere studied with North Shelby artist Donnie Finley, subject of a recent feature in this newspaper.

Cleere is a member of the Vestavia Hills Art Association, and has shown at galleries in Birmingham, Huntsville and Chattanooga. Shows he has participated in include the Alabama Zoological Society and the Kentucky Art Festival.

Horizon 280 group forms committees

At its meeting last week, the Horizon 280 Association breathed a collective sigh of relief over the lifting of a water moratorium. Following that, it laid the ground work for the committees which will carry out the group's stated purpose of securing orderly development along the US 280 corridor.

Members are still deciding what committee to serve on in the two-year-old group.

The committees being formed are membership, sign ordinances, landscape, highway department liason, zoning legislation, public relations and long-range planning.

President Leo Karpeles said at the meeting that the long-range planning committee will consist of the association's board of directors.

Fabricare Professionals

Serving you since 1947

Edward N. Burg
Edward N. Burg Jr.
Richard S. Burg

VOGUE CLEANERS
Hwy 280 at Inverness

Mon.-Fri. 6:30 a.m. - 6 p.m.
Sat. 8 a.m. - 3 p.m.

967-1194

E
CA
SDM
WFBTLG
RHONZIUJPY

Welcome
Jim Clay
Guild Optician
Now open in Alabaster
at
Shelby Medical Center
644 Second St. NE,
Suite 102 (near the hospital)
Optical Service at its very best!

663-4292 We now offer Avant Garde frames

Tax Consultant
Individual, corporate & partnership tax returns prepared.
Over 8 years experience in all phases of accounting & tax preparation.
Contact Betty Allen at 663-4645
between 6 p.m. and 10 p.m.

Subscribe! 669-3131

QUITTING BUSINESS
TOTAL REMOVAL
DOWNWARD PRICE CRASH!
CHECK THIS!
NOW THRU SATURDAY
TAKE ANOTHER
10% OFF
ALL OUR ALREADY LOW...LOW MARKED DOWN SALE PRICES
DISCOUNT OFF OF DISCOUNT ON WHAT'S LEFT
SAVE 60% AND MORE!
FIRST COME...FIRST PICK
INDIAN VILLAGE
2189 Hwy. 31 So., Pelham, AL
South of Riverchase
All advertised items are subject to prior sale!
988-5209
OPEN MON.-SAT. 9-6
VISA MasterCard

Announcing...

The Return of a Native Shelby Countian

WAYNE WOOD

GENERAL MANAGER

WAYNE WOOD

Mr. Wood has returned to Shelby County as General Manager of Strickland Chrysler, Plymouth and Dodge.

A native of Shelby County, Mr. Wood attended Thompson High School and the University of Maryland. While at Thompson Mr. Wood played varsity football and basketball and was drum major for the Thompson High School Band.

He is a Vietnam veteran, serving with the United States Army.

Mr. Wood has more than 15 years experience in the automobile business throughout the South.

He has returned to Shelby County and invites all his friends and acquaintances to see him at Strickland Chrysler, Plymouth and Dodge.

STRICKLAND
Complete Sales, Service, Parts on all Chrysler Products!
CHRYSLER Plymouth Dodge
Pelham 664-2585

8 HOUR SALE!

DOORS OPEN 12 NOON UNTIL 8 P.M. FRIDAY, MARCH 23RD ONLY!

DOORS WILL OPEN PROMPTLY AT 12 NOON - STORE CLOSED UNTIL 12 NOON - ALL SALES FINAL, NO REFUNDS, NO EXCHANGES, NO LAYAWAYS. QUANTITIES LIMITED ON SOME ITEMS. EXTRA SALES STAFF AND OFFICE STAFF TO ASSIST YOU.

THESE ITEMS AVAILABLE AT CENTREVILLE STORE ONLY

FULL SIZE MAPLE BEDS
NO. 1065
REG. $119.95
$59.00

ROLL TOP DESK
NO. 2225
REG. $269.95
$159.00

BENTWOOD HALL TREES
$14.88

3 PC. BEDROOM SUITE
DMI NO. 2700
REG. $609.95
$399.95

2 QUEEN SIZE SLEEPER
NO. 79BS, REG. $719.95
$499.00

PINE FLOOR LAMPS
NO. 1250
REG. $99.95
68.00

END TABLES
NO. 40367
REG. $79.95 EA.
$38.00 EACH

GUN RACKS
REG. $24.95 EACH
$9.88 EACH

PARADISE CHAIRS
F531
REG. $139.95
$98.00

WICKER SMALL TRUNK
REG. $139.95
$98.00

TRESTLE TABLE AND 2 BENCHES
All 3 Pcs. for
$139.00

THESE ITEMS AVAILABLE AT BOTH CENTREVILLE AND MONTEVALLO STORE

FREE WESTERN HATS
WITH ANY PURCHASE OF $29.95 AND UP!

3'x5' OVAL RUGS $5.88
4'x6' OVAL RUGS..... $14.88

DESK
FRENCH WRITING DESK
IN OAK AND OAK VENEERS
***Only* $88.00 EACH**

24"x56" - 3 SHELVES
CASH & CARRY
BLACK WROUGHT IRON
$22.00

GYM SETS WITH 6 LEGS
$99.00 EACH

9x12 CARPET RUGS..... 78.00 EACH
12x12 CARPET RUG..... $98.00 EACH
12x15 CARPET RUGS ..... $128.00 EACH

6' PICNIC TABLES
OR
3 PC. REDWOOD STAINED OUTDOOR SETS
***Your Choice* $48.00**

COCKTAIL & 2 MATCHING END TABLES
IN WALNUT FINISH,
SET OF 3 FOR ONLY
$99.00

ALL BEDDING ..... 25% OFF
FULL SIZE METAL FRAME ..... $14.88 EACH
KING SIZE METAL FRAME ..... $28.88 EACH
QUEEN SIZE METAL FRAME..... $18.88 EACH
BED RAILS ..... $9.88 PAIR

BEDROOM SUITE BY SINGER
•TRIPLE DRESSER •MIRROR
•PANEL HEADBOARD
•4 DRAWER CHEST •NO. B-143 •REG. 509.95
SALE $399.00

COUNTRY COLONIAL IN HARVEST PINE
•4 PC. BEDROOM SUITE
•REG. 849.95
SALE $599.00

VANITY CHAIRS
by Isna Originals
•White wrought iron with velvet seat and back
•REG. $39.95
SALE $29.95

9x12 OVAL BRAIDED RUGS
$88.00 EACH

5 PC. MIXING BOWLS
$16.88

Country Colonial in Harvest pine... value in every sense of the word! "Pine Vale" by Singer!
Reg. 849.95 Triple Dresser, Hutch Mirror, 4 & 5 Drawer Bed & 5 Drawer Chest
Matching night stand $129
Now Only $599.00

SINGER FURNITURE
What America is coming home to

A beautiful Colonial statement crafted with all wood products: solid white pine fronts and engraved medium tone harvest pine finish on tops and sides. A real value for its time! Built to last and last, with hutch mirror brass plated drawer pulls, and sturdy cap rails on the bed. More of what value-conscious America is coming home to from Singer.

THESE ITEMS AVAILABLE AT MONTEVALLO STORE ONLY

ALL LANE CEDAR CHEST
30% OFF
ASSORTED STYLES TO CHOOSE FROM. EXCELLENT VALUE!!

ROOM DIVIDER/ETAGEREL ENTERTAINMENT CENTER
72"x15"x75"
EARLY AMERICAN
$198.00 EACH

ALL LANE RECLINERS
25% OFF

ALL NEW LIFESTYLE GROUPING
AT LOW, LOW PRICE IN SADDLE WALNUT FINISH
•D/DRESSER •MIRROR •CHEST
•PANEL BED
***Only* $269.00**

MISS MATCHED, DAMAGED TABLE LAMPS UP TO
75% OFF

SKI ROPES $5.88
TROUBLE LIGHTS..... $5.88
50' EXTENSION CORD.. $5.88

PICTURES UP TO ..
50% OFF

BEDROOM
Massive Country Style
4 PC. BEDROOM SUITE
***Only* $399.00**

ENTIRE STOCK OF LIVING ROOM TABLES
25% OFF

8 PC. DINING ROOM SUITE BY SINGER
•ONE CHINA •ONE ARMCHAIR
•FIVE SIDE CHAIRS •ONE TABLE WITH LEAF EXTENDED 42"x72"
***SALE PRICE* $799.00**

EVERY ITEM IS OFFERED AT REDUCED PRICES DURING THIS ONE DAY EVENT!
SAVE NOW!! PAY ON CONVENIENT CREDIT TERMS!! ***Open all day on Wednesdays***

Spiller Family of Stores

WE FINANCE OUR OWN ACCOUNTS

"More Furniture For Your Money"

FREE DELIVERY

MONTEVALLO
147 MAIN STREET
665-7243

CENTREVILLE
458 WALNUT STREET
926-4000

TV log

THURSDAY 3/22/84

MORNING

7:00 (8) (17) SportsCenter
7:15 (8) (17) ESPN's SportsLook
7:45 (8) (17) SportsCenter
8:00 (8) (17) ESPN's SportsWoman
8:30 (8) (17) FIS World Cup Skiing: Women's Slalom from Waterville Valley, NH
9:00 (7) (11) [21] MOVIE: 'A Doll's House'
10:00 (8) (17) ESPN's SportsWeek
10:30 (8) (17) Coll. Basketball Report
11:00 (8) (17) Top Rank Boxing from Pasadena, TX
(9) (7) Best of Woman Watch

AFTERNOON

1:00 (7) (11) [21] MOVIE: 'The Small Miracle'
1:30 (8) (17) NCAA Division III Men's Basketball Championship from Grand Rapids, MI
3:30 (8) (17) ESPN's SportsWeek
4:00 (8) (17) ESPN's Horse Racing Weekly
4:30 (8) (17) ESPN's SportsLook
5:00 (8) (17) Coll. Basketball Report
5:30 (8) (17) SportsCenter

EVENING

6:00 (3) (4) [42] Joker's Wild
(4) (5) [10] Business Report
(5) (3) [13] (12) (2) [6] News
(7) (11) [21] B.J./Lobo Show
(8) (17) 1984 NCAA Basketball Championship: Regional Semifinal Game 1
(9) (7) Here Come the Brides
6:30 (3) (4) [42] Tic Tac Dough
(4) (5) [10] For the Record
(5) (3) [13] Family Feud
(12) (2) [6] Entertainment Tonight
7:00 (3) (4) [42] Magnum P.I.
(4) (5) [10] MacNeil/Lehrer Newshour
(5) (3) [13] Gimme a Break
(7) (11) [21] Hawaii Five-O
(9) (7) Emergency: Central America
(12) (2) [6] Two Marriages
7:30 (5) (3) [13] Family Ties
8:00 (3) (4) [42] Simon & Simon
(4) (5) [10] Sneak Previews
(5) (3) [13] Cheers
(7) (11) [21] MOVIE: 'Paper Man'
(8) (17) NCAA Tonight
(9) (7) 700 Club
(12) (2) [6] Lottery!
8:30 (4) (5) [10] Pianist Natalie Hinderas
(5) (3) [13] Buffalo Bill
(8) (17) 1984 NCAA Basketball Championship: Regional Semifinal Game 2
9:00 (3) (4) [42] Knots Landing
(4) (5) [10] Bluegrass Block
(5) (3) [13] Hill Street Blues
(12) (2) [6] 20/20
9:30 (9) (7) Blondie
10:00 (3) (4) [42] Honeymooners
(4) (5) [10] Saving Energy
(5) (3) [13] (12) (2) [6] News
(7) (11) [21] Sanford and Son
(9) (7) Another Life
10:30 (3) (4) [42] NCAA Basketball Championship Tournament
(4) (5) [10] American Interests
(5) (3) [13] M*A*S*H
(7) (11) [21] WKRP in Cincinnati
(8) (17) SportsCenter
(9) (7) Best of Groucho
(12) (2) [6] Soap
10:45 (8) (17) NCAA Tonight
11:00 (5) (3) [13] All in the Family
(7) (11) [21] MOVIE: 'Gaby'
(8) (17) ESPN's SportsLook
(9) (7) Burns & Allen
(12) (2) [6] Police Woman
11:30 (5) (3) [13] Tonight Show
(8) (17) NFL's Greatest Moments: 'Super Seventies'
(9) (7) Jack Benny Show
12:00 (9) (7) I Married Joan
(12) (2) [6] Charlie's Angels
12:30 (5) (3) [13] MOVIE: 'Gumball Rally'
(8) (17) 1984 NCAA Basketball Championship: Regional Semifinal Game 3
(9) (7) Love That Bob
1:00 (3) (4) [42] CBS News Nightwatch
(7) (11) [21] MOVIE: 'Pat Garrett and Billy the Kid'
(9) (7) Bachelor Father
(12) (2) [6] MOVIE: To Be Announced
1:30 (9) (7) Life of Riley
2:00 (9) (7) 700 Club
2:30 (5) (3) [13] News
(8) (17) 1984 NCAA Basketball Championship: Regional Semifinal Game 1
3:00 (7) (11) [21] To Be Announced
(12) (2) [6] News
3:30 (9) (7) Ross Bagley
(12) (2) [6] Jim Bakker
4:30 (8) (17) ESPN's SportsWoman
(9) (7) Another Life
(12) (2) [6] Jimmy Swaggart

FRIDAY 3/23/84

MORNING

7:00 (8) (17) Caesar's Tahoe Billiards Classic
8:00 (8) (17) 1984 NCAA Basketball Championship: Regional Semifinal Game 3
9:00 (7) (11) [21] MOVIE: 'The Mark of Zorro'
10:00 (8) (17) ESPN's Horse Racing Weekly
10:30 (8) (17) 1984 NCAA Basketball Championship: Regional Semifinal Game 2
11:00 (9) (7) MOVIE: 'Body and Soul'

AFTERNOON

12:30 (8) (17) 1984 NCAA Basketball Championship: Regional Semifinal Game 1
1:00 (7) (11) [21] MOVIE: 'Joe Panther'
2:30 (8) (17) 1984 NCAA Basketball Championship: Regional Semifinal Game 3
4:30 (8) (17) ESPN's SportsLook
5:00 (8) (17) Coll. Basketball Report
5:30 (8) (17) SportsCenter

EVENING

6:00 (3) (4) [42] Joker's Wild
(4) (5) [10] Business Report
(5) (3) [13] (12) (2) [6] News
(7) (11) [21] B.J./Lobo Show
(8) (17) 1984 NCAA Basketball Championship: Regional Semifinal Game 4
(9) (7) Here Come the Brides
6:30 (3) (4) [42] Tic Tac Dough
(4) (5) [10] For the Record
(5) (3) [13] Family Feud
(12) (2) [6] Entertainment Tonight
7:00 (3) (4) [42] Dukes of Hazzard
(4) (5) [10] MacNeil/Lehrer Newshour
(5) (3) [13] Master
(7) (11) [21] Hawaii Five-O
(9) (7) Timmy and Lassie
(12) (2) [6] Benson
7:30 (9) (7) Super Book
(12) (2) [6] Webster
8:00 (3) (4) [42] Dallas
(4) (5) [10] Washington Week/Review
(5) (3) [13] We Got It Made
(7) (11) [21] MOVIE: 'The Colossus Of New York'
(8) (17) NCAA Tonight
(9) (7) 700 Club
(12) (2) [6] Blue Thunder
8:30 (4) (5) [10] Wall Street Week
(8) (17) 1984 NCAA Basketball Championship: Regional Semifinal Game 5
9:00 (3) (4) [42] Falcon Crest
(4) (5) [10] Firing Line
(5) (3) [13] New Show
(12) (2) [6] Matt Houston
9:30 (9) (7) Blondie
10:00 (3) (4) [42] Honeymooners
(4) (5) [10] Montage
(5) (3) [13] (12) (2) [6] News
(7) (11) [21] Sanford and Son
(9) (7) Another Life
10:30 (3) (4) [42] NCAA Basketball Championship Tournament
(4) (5) [10] International Edition
(5) (3) [13] M*A*S*H
(7) (11) [21] WKRP in Cincinnati
(8) (17) SportsCenter
(9) (7) Best of Groucho
(12) (2) [6] Soap
10:45 (8) (17) NCAA Tonight
11:00 (5) (3) [13] All in the Family
(7) (11) [21] Movie Macabre
(8) (17) ESPN's Inside Football
(9) (7) Burns & Allen
(12) (2) [6] Police Woman
11:30 (5) (3) [13] Tonight Show
(8) (17) ESPN's SportsLook
(9) (7) Christian Children's Fund
12:00 (8) (17) ESPN's SideLines
(9) (7) I Married Joan
(12) (2) [6] Charlie's Angels
12:30 (3) (4) [42] Cotton Avenue
(5) (3) [13] MOVIE: 'Gypsy'
(8) (17) 1984 NCAA Basketball Championship: Regional Semifinal Game 6
(9) (7) Love That Bob
1:00 (7) (11) [21] MOVIE: 'Nightmare Hotel'
(9) (7) Bachelor Father
(12) (2) [6] Star Search
1:30 (9) (7) Life of Riley
2:00 (9) (7) 700 Club
(12) (2) [6] Entertainment This Week
2:30 (5) (3) [13] News
(8) (17) 1984 NCAA Basketball Championship: Regional Semifinal Game 4
3:00 (7) (11) [21] To Be Announced
(12) (2) [6] News
3:30 (9) (7) Ross Bagley
(12) (2) [6] To Be Announced
4:00 (7) (11) [21] MOVIE: To Be Announced
4:30 (8) (17) Billiards: Women's World Invitational
(12) (2) [6] Insight

SATURDAY 3/24/84

MORNING

5:00 (7) (11) [21] Movie Cont'd
(9) (7) Blackwood Brothers
(12) (2) [6] Changed Lives
5:30 (8) (17) ESPN's Inside Football
(9) (7) Jimmy Houston
(12) (2) [6] Better Way
6:00 (3) (4) [42] Captain Kangaroo
(5) (3) [13] New Zoo Revue
(7) (11) [21] CNN News
(8) (17) Vic's Vacant Lot
(9) (7) Weekend Gardener
(12) (2) [6] Viewpoint
6:30 (5) (3) [13] Farm and Home Show
(7) (11) [21] Space Kidettes
(8) (17) ESPN's Horse Racing Weekly
(9) (7) Athletes in Action
(12) (2) [6] Topics
7:00 (3) (4) [42] Charlie Brown & Snoopy
(5) (3) [13] Kidsworld 13
(7) (11) [21] Jetsons
(8) (17) 1984 NCAA Basketball Championship: Regional Semifinal - Best Game A
(9) (7) Robert Schuller: The Hour of Power
(12) (2) [6] Monchhichis/Little Rascals/Richie Rich
7:30 (3) (4) [42] Saturday Supercade
(5) (3) [13] Shirt Tales
(7) (11) [21] Black Star
8:00 (5) (3) [13] Smurfs
(7) (11) [21] To Be Announced
(9) (7) James Robison
(12) (2) [6] New Scooby/Scrappy Doo
8:30 (3) (4) [42] Dungeons and Dragons
(7) (11) [21] MD-TV
(9) (7) Lesson
(12) (2) [6] Pac-Man/Rubik Cube Hour
9:00 (3) (4) [42] Tarzan: Lord of the Jungle
(7) (11) [21] Championship Wrestling
(8) (17) 1984 NCAA Basketball Championship: Regional Semifinal - Best Game B
(9) (7) Cisco Kid
9:30 (3) (4) [42] Bugs Bunny/Road Runner Show
(5) (3) [13] Alvin & the Chipmunks
(9) (7) MOVIE: 'Northwest Stampede'
(12) (2) [6] Litties
10:00 (5) (3) [13] Mr. T
(7) (11) [21] MOVIE: To Be Announced
(12) (2) [6] Puppy/Scooby Doo Show
10:30 (5) (3) [13] Bullwinkle
11:00 (3) (4) [42] NCAA Basketball: East Regional Final
(5) (3) [13] Underdog
(8) (17) ESPN's Inside Football
(9) (7) Westerners
(12) (2) [6] ABC Weekend Special
11:30 (5) (3) [13] Thundarr
(7) (11) [21] MOVIE: To Be Announced
(8) (17) Play Your Best Golf
(9) (7) Wild Bill Hickok
(12) (2) [6] American Bandstand

AFTERNOON

12:00 (4) (5) [10] Nova
(5) (3) [13] Kidsworld 13
(8) (17) NCAA Swimming Highlights
(9) (7) MOVIE: 'The Great Jessie James Raid'
12:30 (5) (3) [13] Music City, U.S.A.
(8) (17) Victory Lane: Auto Racing '84
(12) (2) [6] Fishing w/Roland Martin
1:00 (4) (5) [10] Pianist at Work
(5) (3) [13] Rockford Files
(7) (11) [21] To Be Announced
(12) (2) [6] Bill Dance Outdoors
1:15 (3) (4) [42] NCAA Basketball: Mideast Regional Final
1:30 (4) (5) [10] Lawmakers
(9) (7) Call of the West
(12) (2) [6] This is the USFL
2:00 (4) (5) [10] Advances In Health
(5) (3) [13] SpeedWorld
(9) (7) MOVIE: 'Man Trailer'
(12) (2) [6] MOVIE: To Be Announced
2:30 (4) (5) [10] Matinee at the Bijou
(8) (17) FIS World Cup Skiing: Women's Slalom from Waterville Valley, NH
3:00 (7) (11) [21] MOVIE: To Be Announced
(9) (7) Wyatt Earp
3:30 (3) (4) [42] CBS Sports Saturday
(5) (3) [13] Women's Kemper Golf Open
(9) (7) Wagon Train
4:00 (4) (5) [10] American Gov't Survey
(12) (2) [6] Wide World of Sports
4:30 (4) (5) [10] American Gov't Survey
(8) (17) NFL's Greatest Moments
5:00 (3) (4) [42] Muppet Show
(4) (5) [10] American Gov't Survey
(5) (3) [13] News
(7) (11) [21] Soul Train
(8) (17) NCAA Division II Men's Basketball Championship from Springfield, MA
(9) (7) The Monroes
5:30 (3) (4) [42] CBS News
(4) (5) [10] New Literacy
(5) (3) [13] NBC News
(12) (2) [6] News

EVENING

6:00 (3) (4) [42] To Be Announced
(4) (5) [10] New Literacy
(5) (3) [13] Hee Haw
(7) (11) [21] Fame
(9) (7) Alias Smith and Jones
(12) (2) [6] Solid Gold
6:30 (3) (4) [42] At The Movies
(4) (5) [10] Enterprise
7:00 (3) (4) [42] Dukes of Hazzard
(4) (5) [10] New Tech Times
(5) (3) [13] Diff'rent Strokes
(7) (11) [21] Switch
(8) (17) SportsCenter
(9) (7) MOVIE: 'Dirty Game'
(12) (2) [6] T.J. Hooker
7:30 (4) (5) [10] Calligraphy
(5) (3) [13] Silver Spoons
8:00 (3) (4) [42] Airwolf
(4) (5) [10] All New This Old House
(5) (3) [13] People Are Funny
(7) (11) [21] MOVIE: 'The Joker Is Wild'
(8) (17) USFL Football: Oklahoma at Arizona
(12) (2) [6] Love Boat
8:30 (4) (5) [10] Everyday Cooking
(5) (3) [13] Mama's Family
9:00 (3) (4) [42] Mickey Spillane's Mike Hammer
(4) (5) [10] Mystery!
(5) (3) [13] Yellow Rose
(9) (7) I Spy
(12) (2) [6] Fantasy Island
10:00 (3) (4) [42] This Week in Country Music
(4) (5) [10] Great Performances
(5) (3) [13] (12) (2) [6] News
(7) (11) [21] MOVIE: 'Hot Rod Gang'
(9) (7) Of Treaties & Toxins
10:30 (3) (4) [42] MOVIE: 'Spell of Evil'
(5) (3) [13] Saturday Night Live
(9) (7) John Ankerberg
(12) (2) [6] MOVIE: To Be Announced
11:00 (8) (17) SportsCenter
(9) (7) Survival: An Expose
11:30 (8) (17) NCAA Division II Men's Basketball Championship from

Continued on page X-5

Kmart The Saving Place®

HWY 31 PELHAM

Early Bird Specials

SATURDAY ONLY SALE

(PELHAM STORE ONLY)

No Rainchecks... First Come/First Served

Specials 8 a.m. to 10 a.m. only

Kmart COUPON
Planter's Peanuts
•Reg. 3.67
•Limit 4
2/5.00
8 a.m. to 10 a.m. only
Pelham Store Only - Coupon good only Sat., Mar. 24

Kmart COUPON
Caprice Blankets
•Reg. 6.57
•Limit 2
3.00
8 a.m. to 10 a.m. only
Pelham Store Only - Coupon good only Sat., Mar. 24

Kmart COUPON
Girl's Easter Dresses
•Sizes Newborn to 14
•Limit 2
2.00 Off
8 a.m. to 10 a.m. only
Pelham Store Only - Coupon good only Sat., Mar. 24

Kmart COUPON
Men's Action Comfort Slacks
•Reg. 14.96
•Limit 2
10.00
8 a.m. to 10 a.m. only
Pelham Store Only - Coupon good only Sat., Mar. 24

Kmart COUPON
All Sunglasses
•Limit 2
50% Off
8 a.m. to 10 a.m. only
Pelham Store Only - Coupon good only Sat., Mar. 24'

Kmart COUPON
Roughneck Trash Can
•32 Gallon
•Reg. 15.88
9.00
8 a.m. to 10 a.m. only
Pelham Store Only - Coupon good only Sat., Mar. 24

Specials 8 a.m. to 10 a.m. only

LIMITED TIME! LIMITED SUPPLY!

Kmart COUPON
20 Gal. Metal Trash Cans
•Reg. 11.96 & 12.96
•Limit 2
9.00
8 a.m. to 10 a.m. only
Pelham Store Only - Coupon good only Sat., Mar. 24

Kmart COUPON
Ladies Tennis Shoes
•Reg. 5.97
•Limit 2
3.90
8 a.m. to 10 a.m. only
Pelham Store Only - Coupon good only Sat., Mar. 24

Kmart COUPON
Front End Alignment
•Reg. 19.88
12.88
8 a.m. to 10 a.m. only
Pelham Store Only - Coupon good only Sat., Mar. 24

Kmart COUPON
Pine Bark Nuggets
•Reg. 2.97
•Limit 6
1.97
8 a.m. to 10 a.m. only
Pelham Store Only - Coupon good only Sat., Mar. 24

Kmart COUPON
Spagnum Peat
•Reg. 9.96
•Limit 4
6.00
8 a.m. to 10 a.m. only
Pelham Store Only - Coupon good only Sat., Mar. 24

Kmart COUPON
Latex Redwood Stain
•Reg. 5.17
2.97
8 a.m. to 10 a.m. only
Pelham Store Only - Coupon good only Sat., Mar. 24

Kmart COUPON
U.S.A. Basketball
•Reg. 12.97
•Limit 2
8.00
8 a.m. to 10 a.m. only
Pelham Store Only - Coupon good only Sat., Mar. 24

Kmart COUPON
4 Sq. Ft. Chamois
•Reg. 9.97
•Limit 2
5.97
8 a.m. to 10 a.m. only
Pelham Store Only - Coupon good only Sat., Mar. 24

Kmart The Saving Place®
HWY 31 PELHAM

Early Bird Savings entire store, opens at 8 a.m.

TV log

Continued from page X-4

Springfield, MA
12:00 5 3 [13] Friday Night Videos
7 11 [21] MOVIE: 'No Survivors Please'
9 7 Ministry Special
12:30 12 2 [6] Wrestling
1:00 9 7 Best of 700 Club
1:30 5 3 [13] News
8 17 SportsCenter
12 2 [6] Solid Gold
2:00 7 11 [21] MOVIE: To Be Announced
8 17 NCAA Swimming Highlights
9 7 Heritage Singers
2:30 8 17 Victory Lane: Auto Racing '84
9 7 Hi Doug
3:00 9 7 Westbrook Hospital
3:30 9 7 Ross Bagley
4:00 7 11 [21] MOVIE: To Be Announced
8 17 NCAA Division III Women's Basketball Championship from Scranton, PA

SUNDAY 3/25/84

MORNING

5:00 9 7 Heritage Singers
12 2 [6] This is the Life
5:30 5 3 [13] Sunday Report
9 7 Lesson
12 2 [6] Religion in the News
6:00 5 3 [13] Conversation With...
7 11 [21] CNN Headline News
8 17 Fishing Tournament
9 7 Newsight '84
12 2 [6] Expect a Miracle
6:30 3 4 [42] It's Your Business
5 3 [13] Meet the Ministers
7 11 [21] Birmingham Now
8 17 Vic's Vacant Lot
9 7 Jewish Voice
12 2 [6] World Tomorrow
7:00 3 4 [42] Phil Armstrong
5 3 [13] His Word
7 11 [21] Jerry Jenkins
8 17 SportsCenter
9 7 Zola Levitt
12 2 [6] Changed Lives
7:30 3 4 [42] Strength for Today
5 3 [13] Baptist Church
7 11 [21] Virgil Ward Fishing
8 17 ESPN's SportsWoman
9 7 Fellowship of Excitement
12 2 [6] E.J. Daniels
8:00 3 4 [42] Sunday Morning
5 3 [13] Catholic Mass
7 11 [21] Hour of Power
8 17 1984 NCAA Basketball Championship: Regional Semifinals - Second Best Friday Game
9 7 Kenneth Copeland
12 2 [6] Assembly of God
8:30 5 3 [13] Methodist Church
12 2 [6] Rex Humbard
9:00 5 3 [13] MOVIE: 'A Distant Trumpet'
7 11 [21] Expect a Miracle
9 7 Lloyd Ogilvie
12 2 [6] Jimmy Swaggart
9:30 3 4 [42] Face the Nation
7 11 [21] Day of Discovery
9 7 Larry Jones Ministry
10:00 3 4 [42] Presbyterian Church
7 11 [21] MOVIE: To Be Announced
8 17 Play Your Best Golf
9 7 Jimmy Swaggart
12 2 [6] Kenneth Copeland
10:30 3 4 [42] Wall Street Journal
8 17 Fishin' Hole
11:00 3 4 [42] Baptist Church
8 17 1984 NBA Slam Dunk Champ.
9 7 Dr. James Kennedy Religion
12 2 [6] Dr. D. James Kennedy
11:30 5 3 [13] Meet the Press
7 11 [21] MOVIE: To Be Announced
8 17 Sports. Plus
11:45 8 17 NBA Tonight

AFTERNOON

12:00 3 4 [42] CBS Sports Sunday JIP
5 3 [13] Nashville Music
8 17 NBA Basketball: Boston at Philadelphia
9 7 Beyond the Horizon
12 2 [6] Wonder Woman
12:30 3 4 [42] NCAA Basketball: Midwest Regional Final
5 3 [13] Pop! Goes the Country
1:00 5 3 [13] Shopsmith
7 11 [21] MOVIE: 'Take the Money and Run'
9 7 MOVIE: 'Brimstone'
12 2 [6] Rollie Dotsch Show
1:30 5 3 [13] SportsWorld
12 2 [6] USFL Football: Teams to be Announced
2:00 4 5 [10] Children w/Special Needs
2:30 4 5 [10] Students With Special Needs
8 17 NCAA Division I Hockey

Continued on page X-6

The ABC's of Finance

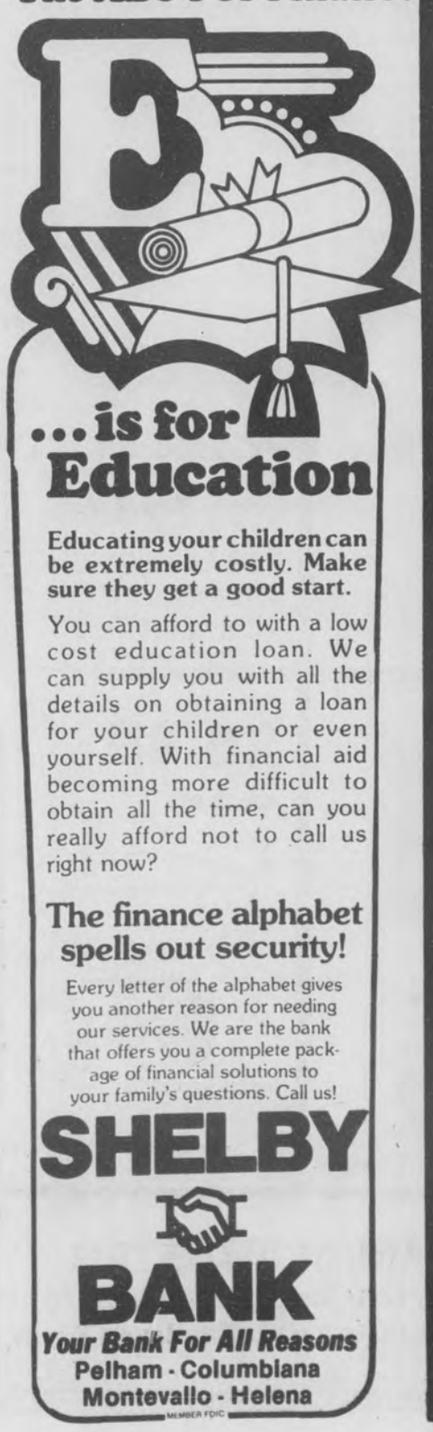

...is for Education

Educating your children can be extremely costly. Make sure they get a good start.

You can afford to with a low cost education loan. We can supply you with all the details on obtaining a loan for your children or even yourself. With financial aid becoming more difficult to obtain all the time, can you really afford not to call us right now?

The finance alphabet spells out security!

Every letter of the alphabet gives you another reason for needing our services. We are the bank that offers you a complete package of financial solutions to your family's questions. Call us!

SHELBY BANK
Your Bank For All Reasons
Pelham - Columbiana
Montevallo - Helena
MEMBER FDIC

Grand Opening

Friday, March 23, 1984

Today's Woman Fashion Shop

MONTEVALLO

IMPORTANT NEWS LETTER FROM
TODAY'S WOMAN FASHION SHOP
NOW OPEN IN MONTEVALLO

DEAR FRIEND:

WE WOULD LIKE TO INTRODUCE YOU TO A STORE NEW TO THE MONTEVALLO AREA. IT WILL BE FOR THE WOMEN WHO FACE THE INCREASINGLY DIFFICULT JOB OF HOLDING THE FAMILY BUDGET TOGETHER.

"TODAY'S WOMAN" WILL OFFER YOU QUALITY LADIES CLOTHING AT OR IN MOST CASES BELOW THE MANUFACTURERS WHOLESALE PRICE!

HOW DO WE DO IT? JUST AS STORES OVER-BUY MERCHANDISE & ARE FORCED TO REDUCE THE PRICE TO SELL IT, MANUFACTURERS OVER PRODUCE MERCHANDISE AND ARE FORCED TO DO THE SAME. WE STAY IN CONSTANT CONTACT WITH THESE MANUFACTURERS AND PARTICIPATE IN CO-OPERATIVE BUYING. THIS IS NAME BRAND CLOTHING AND WILL ONLY TAKE MINUTES OF YOUR TIME TO LOOK THROUGH FAMILIAR CATALOGS TO REALIZE YOUR SAVINGS. THE ONLY DIFFERENCE IS THAT IN SOME CASES BECAUSE OF PRIVATELY OWNED TRADEMARKS THE LABEL HAS BEEN REMOVED. THIS DOES NOT DETRACT FROM THE GARMENT AND ASSURES YOU OF FANTASTIC SAVINGS.

WE SINCERELY WANT YOUR BUSINESS AND ASK THAT YOU SHOP OUR STORE FREQUENTLY FOR OUR MERCHANDISE IS CONSTANTLY CHANGING. TODAY'S WOMAN CAN OFFER YOU A PLEASANT COMPROMISE BETWEEN YOUR WARDROBE AND YOUR FAMILY BUDGET.

HOPE TO SEE YOU SOON AND PLEASE BRING A FRIEND.

DRESSES
•Sizes to 24½
•Values to $45
$9.99 and $12.95

Linen Suits
•Sizes 8-20
•$75 Values
Just $24.95

SHORTS
•Cuffed and Uncuffed
•Walking Shorts including belted Palmettos
From $6.99 TO $12.99

BLOUSES & TOPS
•Values to $20
FROM $3.99 TO $6.99

Lee Jr.'s $19.95
Lee ESP Stretched $22
CHIC 'V' BAGGIE $23.00 and Cheetah Split Legs

PANTS AND SKIRTS
Large Variety of Styles and Colors including Palmetto Fashion Slacks
•Values to $26.00
From $7.99 TO $16.00

LEVI SUPER ST. AND RED TABS $22
Calvin Klein $24
Gloria Vanderbilt $26.95

Our Specialty: Blouses, Tops, Jeans

MORE STYLES ON THE WAY!

Open Tuesday-Saturday 9:30 a.m.-5:30 p.m.

MasterCard VISA CLOSED SUNDAY AND MONDAY *30 Day Layaway

"Come by and let us show you that you don't have to pay a lot to be well dressed when you shop..."

Today's Woman Fashion Shop

665-2393 665-2393

Jo Ann Wilson, Manager

Main St. MONTEVALLO Next to Lacey's Jewelry

TV log

Continued from page X-5

Championship from Lake Placid, NY
2:45 (3) (4) [42] NCAA Basketball: West Regional Final
3:00 (4) (5) [10] Inside Story
(5) (3) [13] Women's Kemper Golf Open
(7) (11) [21] Cousteau/Amazon
(9) (7) Wagon Train
3:30 (4) (5) [10] Computer Programme
4:00 (4) (5) [10] Business of Management
(7) (11) [21] Worldvision
(9) (7) MOVIE: 'Rainbow Over Texas'
4:30 (4) (5) [10] Business of Management
5:00 (3) (4) [42] CBS News
(4) (5) [10] Business of Management
(5) (3) [13] News
(7) (11) [21] Money: How to Make It
(9) (7) MOVIE: 'Daddy Long Legs'
(12) (2) [6] ABC News
5:30 (3) (4) [42] At The Movies
(4) (5) [10] Tony Brown's Journal
(5) (3) [13] NBC News
(7) (11) [21] To Be Announced
(12) (2) [6] News

EVENING

6:00 (3) (4) [42] 60 Minutes
(4) (5) [10] Inside Business Today
(5) (3) [13] First Camera
(7) (11) [21] Star Trek
(8) (17) SportsCenter
(12) (2) [6] Star Search
6:30 (4) (5) [10] American Interests
(9) (7) Flying House
6:45 (8) (17) NBA Tonight
7:00 (3) (4) [42] Suzanne Pleshette
(4) (5) [10] Austin City Limits
(5) (3) [13] Knight Rider
(7) (11) [21] How the West Was Won
(8) (17) NBA Basketball: New York at New Jersey
(9) (7) Yeshua
(12) (2) [6] Hardcastle & McCormick
7:30 (3) (4) [42] Domestic Life
8:00 (3) (4) [42] Jeffersons
(4) (5) [10] Nature
(5) (3) [13] MOVIE: 'Time Bomb'
(7) (11) [21] MOVIE: 'Fame Is The Name of The Game'
(9) (7) In Touch
(12) (2) [6] MOVIE: 'Alien'
8:30 (3) (4) [42] Alice
9:00 (3) (4) [42] Trapper John, M.D.
(4) (5) [10] Masterpiece Theatre
(9) (7) Changed Lives
9:30 (8) (17) NFL's Greatest Moments
(9) (7) Rock Church Proclaims
10:00 (3) (4) [42] CBS News
(4) (5) [10] Kazantzakis
(5) (3) [13] News
(7) (11) [21] Jerry Falwell
(8) (17) SportsCenter
10:15 (3) (4) [42] Ernest Angley
10:30 (4) (5) [10] Views of a Cameraman
(5) (3) [13] M*A*S*H
(9) (7) Contact
(12) (2) [6] News
11:00 (5) (3) [13] All In the Family
(7) (11) [21] Rev. Jim Whittington
(8) (17) NBA Basketball: Boston at Philadelphia
(9) (7) Larry Jones Ministry
(12) (2) [6] MOVIE: 'Catch-22'
11:15 (3) (4) [42] Jack Van Impe
11:30 (5) (3) [13] Rockford Files
(7) (11) [21] (9) (7) To Be Announced
12:00 (9) (7) World Ministries Other Angel
12:30 (5) (3) [13] Mary Tyler Moore
1:00 (5) (3) [13] News
(9) (7) Best of 700 Club
1:15 (12) (2) [6] MOVIE: 'Anzio'
1:30 (8) (17) SportsCenter
2:00 (9) (7) Eyesat/Surgsat
2:30 (8) (17) NCAA Division I Hockey Championship from Lake Placid, NY
3:30 (12) (2) [6] Jim Bakker
4:30 (9) (7) Another Life
(12) (2) [6] Jimmy Swaggart

WEEKDAYS

MORNING

5:00 (3) (4) [42] CBS Early Morning News
(8) (17) Business Times on ESPN
(9) (7) Romper Room
(12) (2) [6] Country Boy Eddie
5:15 (5) (3) [13] News
5:30 (3) (4) [42] CBS Early Morning News
(5) (3) [13] NBC News at Sunrise
(9) (7) A Study in the Word
6:00 (3) (4) [42] CBS Morning News
(5) (3) [13] Today
(7) (11) [21] CNN Headline News
(8) (17) Business Times on ESPN
(9) (7) Fit for Life
6:30 (7) (11) [21] Great Space Coaster
(9) (7) Alive
(12) (2) [6] News
7:00 (7) (11) [21] Masters of the Universe
(8) (17) Varied Programs
(9) (7) Blondie
(12) (2) [6] Good Morning America
7:30 (7) (11) [21] Woody Woodpecker
(9) (7) My Little Margie
7:45 (4) (5) [10] Weather
8:00 (3) (4) [42] 700 Club
(4) (5) [10] Instructional Programs
(5) (3) [13] Woman to Woman
(7) (11) [21] My Favorite Martian
(9) (7) Doble Gillis
(12) (2) [6] Donahue
8:30 (7) (11) [21] Leave It to Beaver
(9) (7) I Married Joan
9:00 (3) (4) [42] New $25,000 Pyramid
(5) (3) [13] Hour Magazine
(7) (11) [21] Movie
(9) (7) 700 Club
(12) (2) [6] Morning Show
9:30 (3) (4) [42] Press Your Luck
10:00 (3) (4) [42] Price Is Right
(4) (5) [10] Electric Company
(5) (3) [13] Wheel of Fortune
(12) (2) [6] All My Children
10:30 (4) (5) [10] Instructional Programs
(5) (3) [13] Dream House
(9) (7) Another Life
11:00 (3) (4) [42] Young and the Restless
(4) (5) [10] Sesame Street
(5) (3) [13] News
(7) (11) [21] Big Valley
(8) (17) Varied Programs
(9) (7) Movie
(12) (2) [6] People's Court
11:30 (5) (3) [13] Search For Tomorrow
(12) (2) [6] Ryan's Hope

AFTERNOON

12:00 (3) (4) [42] Andy Griffith
(4) (5) [10] Instructional Programs
(5) (3) [13] Days of Our Lives
(7) (11) [21] Medical Center
(12) (2) [6] News

Continued on page X-7

HEALTH

Our health insurance may help you feel better.

Art Headley
at U.S. 31 & Valleydale
988-4346

NATIONWIDE INSURANCE
Nationwide is on your side
Nationwide Mutual Insurance Company
Nationwide Mutual Fire Insurance Company
Nationwide Life Insurance Company
Home office: Columbus, Ohio

Wal-Mart Sells for Less • Wal-Mart Sells for Less • Wal-Mart Sells for Less • Wal-Mart Sells for Less • Wal-Mart Sells for Less • Wal-Mart Sells for Less • Wal-Mart Sells for Less • Wal-Mart Sells for Less

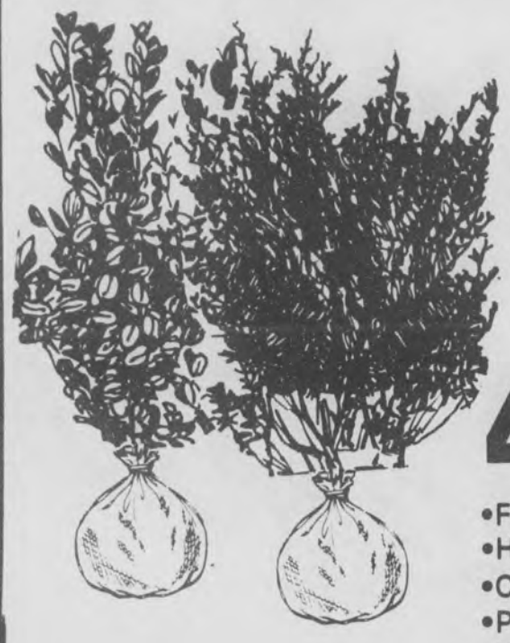

Machine Balled 2-3 Ft. Flowering Shrubs

4.94 Save 28% Reg. 6.94

•Forsythia •Golden Privet
•Hydrangea •Snowball
•Old Fashioned Lilac
•Persian Lilac
•Red Flowering Quince

WAL-MART
LAWN & GARDEN
SALE

One Gallon Potted Rose Bush
•No. 1½ Grade
•Reg. 3.94
2.94

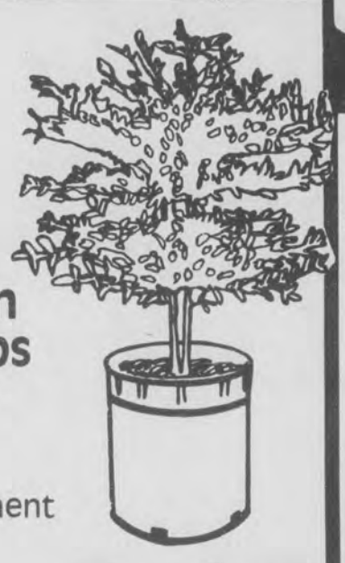

One Gallon Shrubs
Choose From Entire Assortment
•Reg. 1.94
2 FOR $3

97¢
4 Inch Green and Flowering Plants
•Ferns •Impatiens
•Caladiums
•Marigolds

Save 26%
1.67 Reg. 2.27
Bunch Plants
•Cabbage (Avg. 50 Per Bunch)
•Onion (Avg. 100 Per Bunch)
•Lettuce (Avg. 25 Per Bunch)
•Broccoli (Avg. 25 Per Bunch)

3 FOR $1
Pansy Bedding Plants

Gas Weedeater
•26.2 cc Engine •34" Shaft, direct drive •Tap-N-Go line advance
•40 foot of .080 cutting line •15" Cut •12 Pounds •Green •No. 1500
88.00
WEED EATER

TRAILOR DUMP CART
•10 Cubic foor capacity
•32½"x42"x12" •18 Ga. cr. steel •Hi profile recessed wheels •Easy dump
•Removable tail gate •No. LC1010-TD •Reg. 119.84
98.98 ulbs

129.84
Murray Self-Propelled Mower
•3½ HP •22 inch cut •8 inch cog tread tires
•No. 4-22461x92

18 HP Garden Tractor by Murray
•42" Cut •Flame red •4-Speed transaxle •2" to 4" cutting height •Combination clutch/brake pedal •Tilt hood •39 Amp hour battery •Floating blade housing •No. 4-39004x92
1397.00

97¢
Standard Spark Plug
•Fits all 2 cycles and 4 cycles lawnmowers not requiring short plug
•13/16" Hex., gap at .025

19.88
2 Gallon Poly Sprayer
•2 Gal. capacity •Tank is polyethylene •Pump cylinder is high density polyethylene •Brass extension rod •Rotating shut-off •Adjustable nozzle from mist to steam •½ Gallon extra space for air •No. 1992 •Reg. 22.88

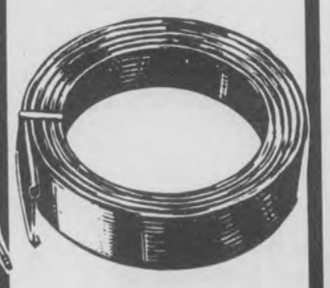

4.68
Heavy Duty Lawn Edging
•20 ft. roll
•No. 1475

2.28 Each
Ortho Plant Food
•5 lb. box •Choose from vegetable 5-10-10, tomato 5-10-10 or general purpose 8-8-8

3.94
20 Lb. Vigoro Azalea and Camellia Food
•Easy to use •Reg. 4.77

Organic Peat
Vita Hume
2 FOR $3
Organic Peat
•40 lb. bag •Reg. 1.97

6.96
Sphagum Peat Moss
•2 Cu. Ft. •Use as a soil conditioner helps retain moisture in the soil

6.94
50 Lb. Vigoro For Southern Grasses
•Reg. 7.94

11.94
Vigoro Fertilizer Plus Weed Control
•Specially designed to clear out weeds in Bahia, Bermuda, Fescue and Zoysia grasses. •50 lbs. treats 5000 sq. ft. •Reg. 12.46

2.57
50 Lb. Lawn Lime

25.88
Reg. 29.96
Broadcast Spreader by Precision Products
•75 Pound hopper-structual foam
•8" x1.50 Rubber tires semi-pneumatic wheels
•4' x8' Spreading width
•Enclosed gear box with nylon gears
•Blue •No. SB-82 •Reg. 0.00

WAL-MART
MasterCard
VISA

WAL-MART'S ADVERTISED MERCHANDISE POLICY — It is our intention to have every advertised item in stock. However, if due to any unforeseen reason an advertised item is not available for purchase, Wal MArt will issue a Rain Check on request for the merchandise to be purchased at the sale price whenever available or will sell you a similar item at a comparable reduction in price. We reserve the right to limit quantities.

PELHAM/ALABASTER
Wednesday thru Sunday, March 21-25
Open Daily 9 a.m. to 9 p.m. Sundays 1-6 p.m.

Wal-Mart Sells for Less • Wal-Mart Sells for Less • Wal-Mart Sells for Less • Wal-Mart Sells for Less • Wal-Mart Sells for Less • Wal-Mart Sells for Less • Wal-Mart Sells for Less • Wal-Mart Sells for Less

TV log

Continued from page X-6

12:30 (3) (4) [42] As the World Turns
(12) (2) [6] Love Connection
1:00 (5) (3) [13] Another World
(7) (11) [21] Movie
(9) (7) Varied Programs
(12) (2) [6] One Life to Live
1:30 (3) (4) [42] Capitol
(9) (7) I Married Joan
2:00 (3) (4) [42] Guiding Light
(5) (3) [13] Waltons
(9) (7) 700 Club
(12) (2) [6] General Hospital
3:00 (3) (4) [42] Tattletales
(4) (5) [10] Sesame Street
(5) (3) [13] Bugs Bunny
(7) (11) [21] Superfriends
(9) (7) Another Life
(12) (2) [6] Edge of Night
3:30 (3) (4) [42] Incredible Hulk
(5) (3) [13] Three's Company
(7) (11) [21] Flintstones
(9) (7) Bull's Eye
(12) (2) [6] Little House on the Prairie
4:00 (4) (5) [10] Mr. Rogers' Neighborhood
(5) (3) [13] Alice
(7) (11) [21] Scooby Doo
(9) (7) Tic Tac Dough
4:30 (3) (4) [42] Emergency
(4) (5) [10] Varied Programs
(5) (3) [13] Jeffersons
(7) (11) [21] Brady Bunch
(9) (7) Let's Make a Deal
(12) (2) [6] People's Court
5:00 (4) (5) [10] 3-2-1, Contact
(5) (3) [13] (12) (2) [6] News
(7) (11) [21] Mork & Mindy
(8) (17) Varied Programs
(9) (7) New Treasure Hunt
5:30 (3) (4) [42] CBS News
(4) (5) [10] Varied Programs
(5) (3) [13] NBC News
(7) (11) [21] One Day at a Time
(9) (7) Rifleman
(12) (2) [6] ABC News

MONDAY 3/26/84

MORNING

7:00 (8) (17) SportsCenter
8:00 (8) (17) NCAA Division II Men's Basketball Championship from Springfield, MA
9:00 (7) (11) [21] MOVIE: 'The Gambler From Natchez'
10:00 (8) (17) Professional Rodeo from Mesquite, TX
11:00 (9) (7) MOVIE: 'The Money Jungle'

AFTERNOON

12:00 (8) (17) USFL Football: Oklahoma at Arizona
1:00 (7) (11) [21] MOVIE: 'The Runaways'
3:00 (8) (17) NBA Basketball: New York at New Jersey
5:30 (8) (17) ESPN's SportsLook

EVENING

6:00 (3) (4) [42] Joker's Wild
(4) (5) [10] Business Report
(5) (3) [13] (12) (2) [6] News
(7) (11) [21] B.J./Lobo Show
(8) (17) SportsCenter
(9) (7) Here Come the Brides
6:30 (3) (4) [42] Making Money
(4) (5) [10] American Gov't Survey
(5) (3) [13] Family Feud
(8) (17) Inside Baseball
(12) (2) [6] Entertainment Tonight
7:00 (3) (4) [42] Scarecrow and Mrs. King
(4) (5) [10] MacNeil/Lehrer Newshour
(5) (3) [13] TV's Bloopers and Practical Jokes
(7) (11) [21] Hawaii Five-O
(8) (17) USFL Football: Birmingham at Tampa Bay
(9) (7) I Spy
(12) (2) [6] Automan
8:00 (3) (4) [42] Kate & Allie
(4) (5) [10] Frontline
(5) (3) [13] MOVIE: 'Only When I Laugh'
(7) (11) [21] MOVIE: 'Heaven Can Wait'
(9) (7) 700 Club
(12) (2) [6] MOVIE: 'Best Kept

Continued on page X-8

LUBE, CHANGE OIL & FILTER Most Cars, Light Trucks..... $11.95
ENGINE TUNE UP start at..... $25.95
STEEL BELTED RADIAL TIRES, inc. mnt. & bal., start at..... $39.95 *Plus Tax
VAN'S AUTO PARTS & REPAIR INC.
MONTEVALLO, AL 665-1229
YOUR AUTOWIZE JOBBER

• Wal-Mart Sells for Less • Wal-Mart Sells for Less • Wal-Mart Sells for Less • Wal-Mart Sells for Less • Wal-Mart Sells for Less • Wal-Mart Sells for Less • Wal-Mart Sells for Less • Wal-Mart Sells for Less •

WAL-MART
Spring Fashion Sale

Low Price Every Day
Ladies "Catch One" Knit Tops
•65% Polyester/35% cotton
•A special selection at super savings including solids and stripes in assorted colors
•Sizes S-M-L
$6

6.87
Ladies Cinch Back Twill Short
•Polyester/cotton twill •Sizes 3-15 •Elastic back •Assorted summer colors and styles to choose from

6.00
Save 1.96
Floral Print Bowling Shirts
•100% Rayon •Notch collar, button front, floral print bowling shirts available in exciting prints
•Sizes S-M-L •Reg. 7.96

Save 1.00
Fashion Rompers
•Polyester/cotton blends - 100% poly or poly acrylic •Wide selection of bandeau top and shoulder strap styles •Assorted colors •In terry and interlock fabric
•2 Tone, tri-tone and many other popular styles •Sizes S-M-L
•Reg. 6.00
$5

Save 1.00
Ladies Sunshifts
•Polyester/cotton blends •Wide selection of styles-single-double-full elastic dirndle
•Assorted colors and prints-calico, floral geometric and border •Sizes S-M-L & 1X to 3X
•Reg. 5.00
$4

Save 23%
Bra & Bikini Sets
•Nylon •Colorful assortment with fashion styling
•Sizes 32-34-36
•Reg. 3.94 set
$3 Per Set

Save 24%
Plus Size Knit Top
•100% Cotton •Tank and t-top with short sleeve and contrast piping trim
•Assorted fashion colors
•Sizes 40-44 •Reg. 3.97
$3

Save Up To 19%
Reversible Rain Jacket
•Drawstring hood
•Metal snap closure
•Pocketed •Assorted colors and reverse to prints •Girls sizes 7-14, Ladies sizes S-M-L
$4 Girls Sizes
Reg. 4.96
$5 Ladies Sizes
Reg. 5.96

Oxford Sport or Dress Shirt
•60/40 Cotton/polyester
•Button down collar
•Choose from solids or stripes •Sizes: S-M-L-XL or 14½-17½
8.48

Save 18%
Junior Boys Novelty Short Set
•Assorted novelty screens •2 Styles and assorted colors to choose from •Sizes 4-7
•Reg. 4.86
3.94

Save 18%
Short Sleeve Novelty Top
•50/50 Polyester/cotton
•Boy/girl •Assorted colors •Screen print front •Infant 6-12-18 month or toddler 2-3-4 •Reg. 3.96
3.24

Save 3.05
Poplin Casual Shift
•Polyester/cotton blends
•Sizes: 10-18 •Today's newest styles at a special savings •Assorted colors
•Reg. 17.88
14.83

Save 3.96
Open-Toe Slingback
•Look of leather polyurethane
•Adjustable slingback •Self-covered fashion heel •Teens & womens sizes to 10
•Reg. 14.96
$11

Save 3.96
Open-Toe Fashion Pump
•Finely detailed cut-out leather look uppers •Smart stack-look heel •Teens & womens sizes to 10 •Reg. 15.96
$12

LOW PRICE EVERY DAY
L'eggs Regular Pantyhose
2 Pairs for $1.98
Size A Coffee Sheer Toe
1.58
L'eggs Regular Pantyhose
•100% Nylon •2 Pair pack
•Reinforced toe or sheer toe •Assorted colors
•Sizes A, B & Queen
•No. L3N

Save Up To 24%
Infant 2 Piece Short Set
•Cotton & polyester
•2 Piece novelty top with matching shorts
•Assorted colors
•Infant sizes
•Reg. 3.43-3.96
$3

2.46
Save 16%
Ladies & Girls Nylon Folding Umbrella
•Nylon •Wide assortment of prints and solid colors
•Reg. 2.96

PELHAM/ALABASTER
Wednesday thru Sunday, March 21-25
Open Daily 9 a.m. - 9 p.m. Sundays 1-6 p.m.

WAL-MART

WAL-MART'S ADVERTISED MERCHANDISE POLICY—It is our intention to have every advertised item in stock. However, if due to any unforeseen reason, an advertised item is not available for purchase, Wal-Mart will issue a Rain Check on request, for the merchandise to be purchased at the sale price whenever available, or will sell you a similar item at a comparable reduction in price. We reserve the right to limit quantities. Limitations void in New Mexico.

• Wal-Mart Sells for Less • Wal-Mart Sells for Less • Wal-Mart Sells for Less • Wal-Mart Sells for Less • Wal-Mart Sells for Less • Wal-Mart Sells for Less • Wal-Mart Sells for Less •

TV log

Continued from page X-7

Secrets'
8:30 (3) (4) [42] Newhart
9:00 (3) (4) [42] Cagney & Lacey
(4) (5) [10] Shakespeare Plays
9:30 (9) (7) Shirley & Pat Boone
10:00 (3) (4) [42] Honeymooners
(5) (3) [13] (12) (2) [6] News
(7) (11) [21] Sanford and Son
(8) (17) SportsCenter
(9) (7) Another Life
10:15 (8) (17) ESPN's SportsLook
10:30 (3) (4) [42] Hart to Hart
(5) (3) [13] M*A*S*H
(7) (11) [21] WKRP in Cincinnati
(9) (7) Best of Groucho
(12) (2) [6] Soap
10:45 (8) (17) USFL Football: Birmingham at Tampa Bay
11:00 (5) (3) [13] All In the Family
(7) (11) [21] MOVIE: 'The Courtship of Eddie's Father'
(9) (7) Burns & Allen
(12) (2) [6] Police Woman
11:30 (3) (4) [42] Columbo
(5) (3) [13] Tonight Show
(9) (7) Jack Benny Show
12:00 (9) (7) I Married Joan
(12) (2) [6] Charlie's Angels
12:30 (5) (3) [13] MOVIE: 'Search'
(9) (7) Love That Bob
1:00 (3) (4) [42] CBS News Nightwatch
(7) (11) [21] MOVIE: 'Traveling Executioner'
(9) (7) Bachelor Father
(12) (2) [6] MOVIE: 'Five Finger Exercise'
1:30 (9) (7) Life of Riley
1:45 (8) (17) SportsCenter
2:00 (8) (17) NCAA Division III Men's Basketball Championship from Grand Rapids, MI
(9) (7) 700 Club
2:30 (5) (3) [13] News
3:00 (7) (11) [21] To Be Announced
(12) (2) [6] Jim Bakker
4:00 (8) (17) Billiards: Women's World Invitational
4:30 (9) (7) Another Life
(12) (2) [6] Jimmy Swaggart

TUESDAY 3/27/84

MORNING

7:00 (8) (17) SportsCenter
7:15 (8) (17) Inside Baseball
7:45 (8) (17) SportsCenter
8:00 (8) (17) NCAA Division III Men's Basketball Championship from Grand Rapids, MI
9:00 (7) (11) [21] MOVIE: 'Love In A Goldfish Bowl'
10:00 (8) (17) USFL Football: Oklahoma at Arizona
11:00 (9) (7) MOVIE: 'Nurse Edith Cavell'

AFTERNOON

1:00 (7) (11) [21] MOVIE: 'Law and Disorder'
(8) (17) FIS World Cup Skiing: Women's Giant Slalom from Waterville Valley, NH
2:30 (8) (17) USFL Football: Birmingham at Tampa Bay
3:30 (3) (4) [42] CBS Schoolbreak Special
5:30 (8) (17) ESPN's SportsLook

EVENING

6:00 (3) (4) [42] Joker's Wild
(4) (5) [10] Business Report
(5) (3) [13] (12) (2) [6] News
(7) (11) [21] B.J./Lobo Show
(8) (17) SportsCenter
(9) (7) Here Come the Brides
6:30 (3) (4) [42] Making Money
(4) (5) [10] For the Record
(5) (3) [13] Family Feud
(8) (17) This Week in the NBA
(12) (2) [6] Entertainment Tonight
7:00 (3) (4) [42] American Parade (PREMIERE)
(5) [10] MacNeil/Lehrer Newshour
(6) (3) [13] A Team
(7) (11) [21] Hawaii Five-O
(8) (17) Top Rank Boxing from Pasadena, TX
(9) (7) I Spy
(12) (2) [6] Foul-ups/Bleeps/Blunders
7:30 (12) (2) [6] a.k.a. Pablo
8:00 (3) (4) [42] MOVIE: 'Terrible Joe Moran'
(4) (5) [10] Nova
(5) (3) [13] Riptide
(7) (11) [21] MOVIE: 'Jackson County Jail'
(9) (7) 700 Club
(12) (2) [6] Three's Company
8:30 (12) (2) [6] Shaping Up
9:00 (4) (5) [10] American Playhouse
(5) (3) [13] Remington Steele
(12) (2) [6] Hart to Hart
9:30 (7) (11) [21] On and off Camera
(8) (17) NFL's Greatest Moments
(9) (7) Blondie
10:00 (3) (4) [42] Honeymooners
(5) (3) [13] (12) (2) [6] News
(7) (11) [21] Sanford and Son
(8) (17) SportsCenter
(9) (7) Another Life
10:15 (8) (17) ESPN's SportsLook
10:30 (3) (4) [42] Magnum P.I.
(4) (5) [10] New Tech Times
(5) (3) [13] M*A*S*H
(7) (11) [21] WKRP in Cincinnati
(9) (7) Best of Groucho
(12) (2) [6] Soap
10:45 (8) (17) NCAA Division I Hockey Championship from Lake Placid, NY
11:00 (5) (3) [13] All In the Family
(7) (11) [21] MOVIE: 'Seven Seas to Calais'
(9) (7) Burns & Allen
(12) (2) [6] Police Woman
11:30 (3) (4) [42] McCloud
(5) (3) [13] Tonight Show
(9) (7) Jack Benny Show
12:00 (9) (7) I Married Joan
(12) (2) [6] Charlie's Angels
12:30 (5) (3) [13] MOVIE: 'Youngblood Hawke'
(9) (7) Love That Bob
1:00 (3) (4) [42] CBS News Nightwatch
(7) (11) [21] MOVIE: 'Ring of Fire'
(9) (7) Bachelor Father
(12) (2) [6] MOVIE: '40 Guns to Apache Pass'
1:15 (8) (17) SportsCenter
1:30 (8) (17) NCAA Swimming Highlights
(9) (7) Life of Riley
2:00 (8) (17) ESPN's Ringside Review
(9) (7) 700 Club
2:30 (5) (3) [13] News
3:00 (7) (11) [21] To Be Announced
(12) (2) [6] News
3:30 (8) (17) FIS World Cup Skiing: Women's Giant Slalom from Waterville Valley, NH
(9) (7) Ross Bagley
(12) (2) [6] Jim Bakker
4:30 (9) (7) Another Life
(12) (2) [6] Jimmy Swaggart

WEDNESDAY 3/28/84

MORNING

7:00 (8) (17) SportsCenter
7:15 (8) (17) This Week in the NBA
7:45 (8) (17) SportsCenter
8:00 (8) (17) NCAA Division III Women's Basketball Championship from Scranton, PA
9:00 (7) (11) [21] MOVIE: 'Queen of the Stardust Ballroom'
10:00 (8) (17) FIS World Cup Skiing: Women's Slalom from Waterville Valley, NH
11:00 (9) (7) MOVIE: 'Panic in the City'
11:30 (8) (17) NCAA Swimming Highlights

AFTERNOON

12:00 (8) (17) Victory Lane: Auto Racing '84
1:00 (7) (11) [21] MOVIE: 'Dark City'
1:30 (8) (17) NCAA Division II Women's Basketball Championship from Springfield, MA

Continued on page X-9

SPRING SAVINGS SALE-A-BRATION

1983 TOYOTA COROLLAS. 4-dr., automatic, air, power steering, power brakes, AM radio, low miles. Five to choose from. SAVE!

1983 TOYOTA TERCELS. 4-dr., automatic, power steering, power brakes, AM radio, Four to choose from. SAVE!

1982 BUICK CENTURY. 4-dr., automatic, power steering, power brakes, loaded. One owner, like new.

1982 CUTLASS SUPREME. Automatic, power steering, power brakes, V-6, air. Two to choose from.

1982 TOYOTA COROLLA. 2-dr., 4-speed, AM/FM, one owner.

1982 FIREBIRD. Automatic, power steering, power brakes, one owner. Save!

1982 CHEVY CITATION. Automatic, power steering, power brakes, air. AM/FM, 29,000 miles, one owner. Like new.

1981 DELTA 88. 4-door, automatic, power steering, brakes, air. SAVE!

1981 CUTLASS SUPREME. 4-dr., automatic, power steering, power brakes, AM/FM. Low miles.

1980 CHEVROLET CAMARO. Automatic, power steering, power brakes, one owner. Like new!

1980 MERCURY COUGAR XR-7. Air conditioning, AM/FM, low miles. Save.

1979 FORD MUSTANG. 4-speed, air, AM/FM cassette, SAVE!

TRUCKS

1981 DATSUN KING CAB. Diesel, 5-speed, custom stripes.
1978 FORD RANGER. Automatic, power steering, power brakes, AM/FM two-tone paint.
1982 GMC S-15. Five-speed, AM/FM custom stripes.
1980 DATSUN B210. 4-dr., 5 speed, air, AM/FM. 33,000 miles. One owner. SAVE!

GMAC and BANK FINANCING AVAILABLE!

McKINNON TOYOTA-GMC, INC.

Hwy 31 CLANTON 1-755-3430

Wal-Mart Sells for Less • Wal-Mart Sells for Less • Wal-Mart Sells for Less • Wal-Mart Sells for Less • Wal-Mart Sells for Less • Wal-Mart Sells for Less •

WAL-MART spring sale

2.68
Stayfree Maxi-Pads
•30 Count •Regular, deodorant & super
•Limit 2

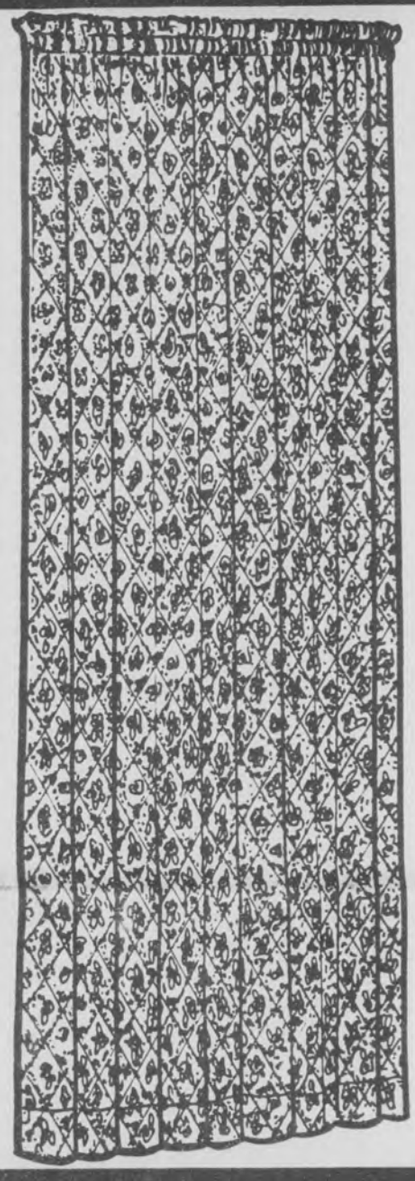

Save Up To 1.21
"Blossom" Solid Color Floral Design Panel
•100% Polyester
•A fresh floral design tailored panel
•Pale camel, apricot, blue sky, fawn
•Machine washable

4.37
Size 58x63 Inch
Reg. 5.46

4.76
Size 58x81 Inch
Reg. 5.97

11.56
FULL LENGTH BEVELED DOOR MIRROR
•Shatter-resistant
Wondura 14"x54' •Reg. 12.88

Save 3.00
Allsop 3 Video Head Cleane
•Cleaning ribbon removes residue recording heads •Wool pads clea and rollers •Includes cleaning flui
•No. 60100 •Reg. 17.84

78¢ 3 Pack
Save 22%
3-Pack Wash Cloths
•Solid color terry washcloth
•100% Cotton •Assorted colors •11 x 11 Inches
•Reg. 1.00

CORN BROOM

2.97
•5-Sew 100% corn broom
Indoor-Outdoor •Reg. 3.76

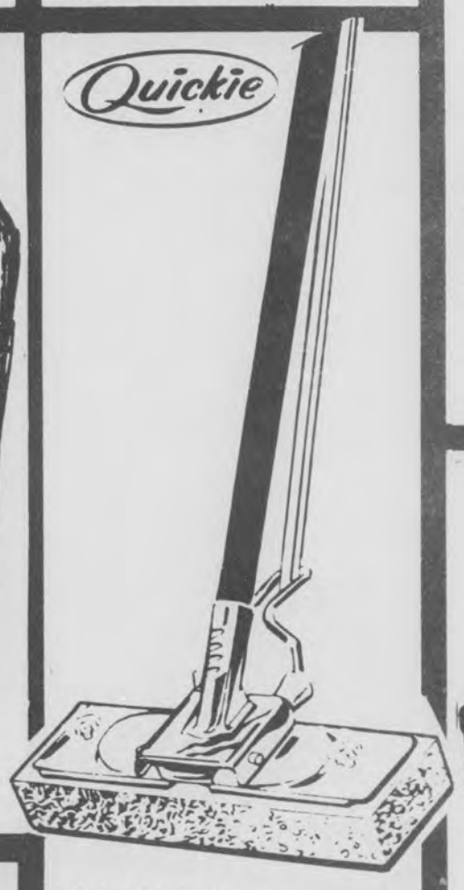

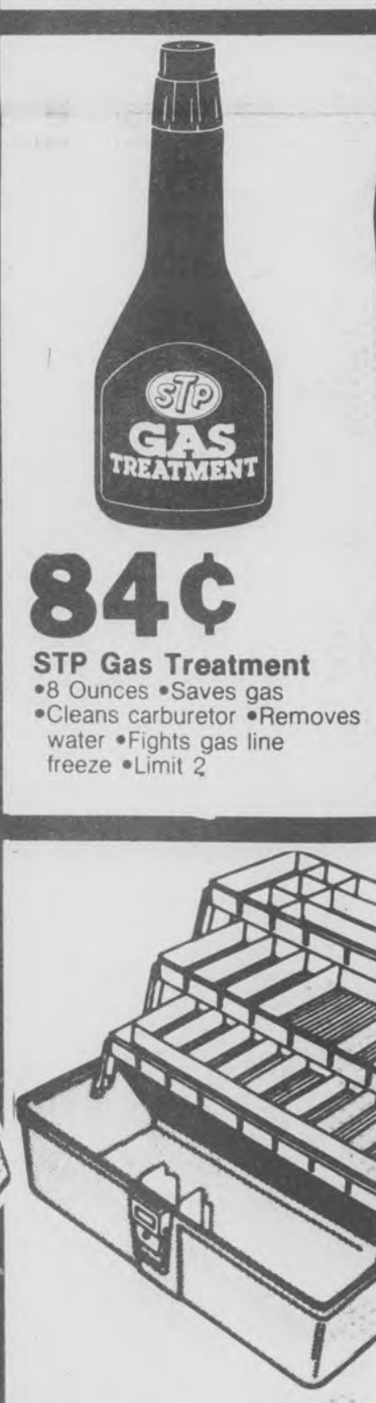

84¢
STP Gas Treatment
•8 Ounces •Saves gas
•Cleans carburetor •Removes water •Fights gas line freeze •Limit 2

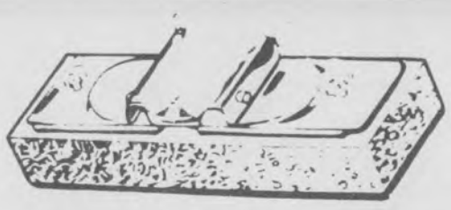

QUICKIE REFILLS
•Refill for sponge mop
1.52

•Patented squeezing action
•Stainless steel springs
•No bending & easy to use
•Fast cleaning of floors and wiping up spills

3.98
Reg. 4.97

3 Tray Tackle Box
•16½x8¾x8
•Two tone green •"No Tip" top and tackle rack for pork rind or salmon egg jar •No. 6300N

ALABASTER/PELHAM
Wednesday thru Sunday
March 21-25
Daily 9 a.m. - 9 p.m. Sunday 1-6 p.m.

WAL-MART

Wal-Mart Sells for Less • Wal-Mart Sells for Less • Wal-Mart Sells for Less • Wal-Mart Sells for Less • Wal-Mart Sells for Less • Wal-Mart

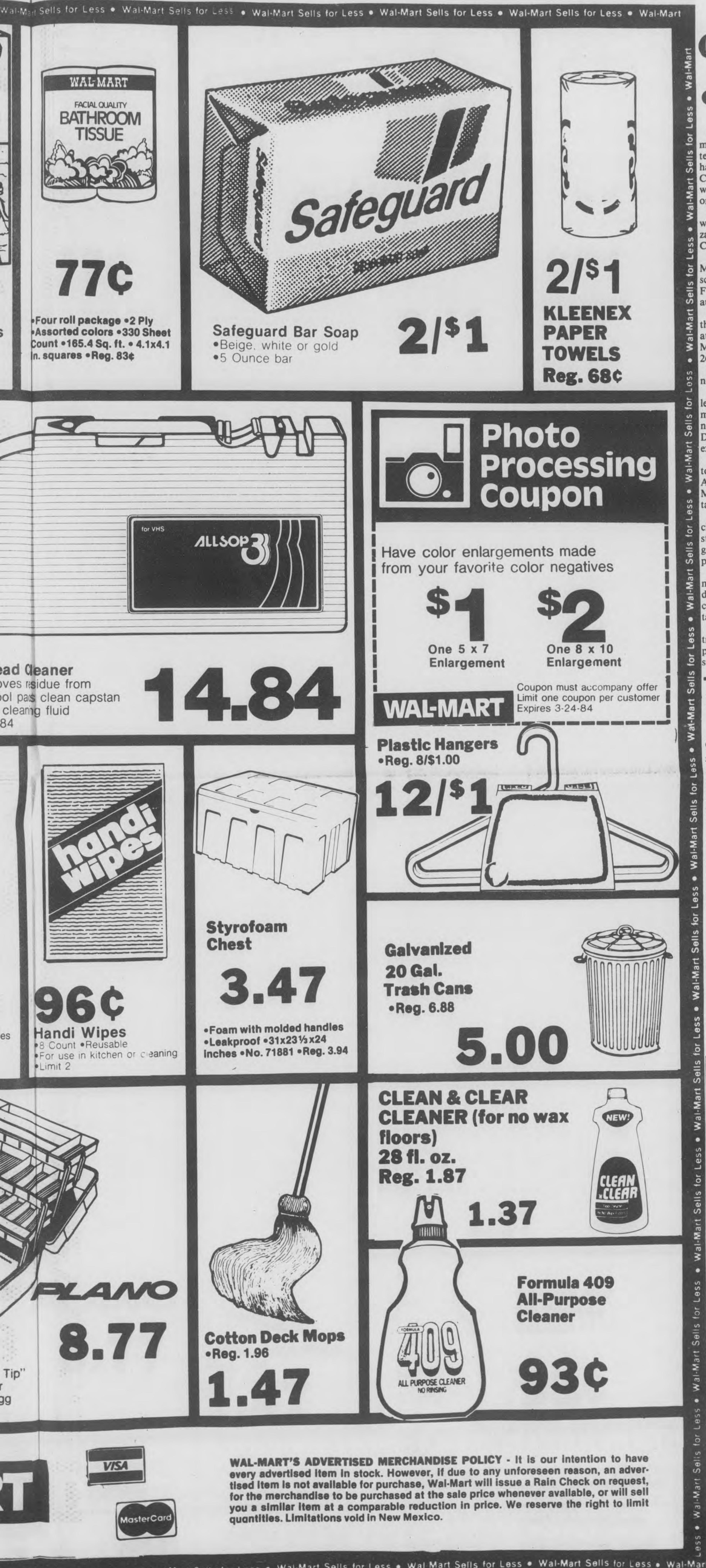

Calera school offers cure for doldrums

A cure for the winter doldrums might be to develop a new interest or brush up on a skill that has been neglected. Calera's Community School could very well have just what the doctor ordered.

Classes offered this spring have wide ranging appeal, from jazzaerobics and basic sewing, to CPR.

In cooperation with Shelby Medical Center, the community school will also sponsor a Health Fair in the high school auditorium April 5.

Special registration hours at the community education office at Calera High School will be: March 19, 5-8 p.m., and March 26, 3-8 p.m.

The following classes are planned for this spring:

•Speedreading -- a chance to learn how to read faster, retain more: Monday and Wednesday nights, taught by Charlie Douglas, a teacher with 15 years experience.

•Dulcimer building -- the how to's of building and playing this Appalachian string instrument: Monday, Thursday, 6-8 p.m., taught by Earl Templin.

•Slimnastics -- warm up exercises and dance routines aimed at strengthening specific muscle groups: Monday, Thursday, 6-7 p.m., taught by Connie Ray.

•Microwave cooking -- numerous recipes will be demonstrated for quick and easy cooking: Mar. 20, 27, 6-8 p.m., taught by Gail Reagan.

•Karate -- teaches body control, discipline, confidence and patience, male and female students accepted: Tuesday, 5:30 p.m. ages 5-12, 6:30 p.m. ages 13 and up, taught by Karen Mitchell.

•CPR -- teaches how to treat victims of heart attack, drowning or choking: Tuesday, Thursday, 6-10 p.m., taught by Bill Collum.

•Chair Caning -- bring a frame, or let instructor know if you need one, and learn the seven step method of caning: Monday, 7-9 p.m., taught by Ken White.

•Basic Sewing -- learn how to stay in style without spending a fortune by making a fashionable garment of basic design: Monday, taught by Ann McGaughy.

•Net Darning -- An elegant form of needlecraft which can be used on belts, pillows, placemat, taught by Kenya Walker.

•Fitness for Men and Boys -- Calera coach Danny Alverson will start participants at their own points of conditioning and help them progress at a steady rate: call for time.

•Stress Management -- A one session workshop where you learn how to recognize stress signals and how to deal with it: Monday, 6 p.m., taught by Ron Kendall.

•Adult Basic Education-GED Preparation -- Individualized instruction in all basic subject areas: Monday, Thursday, 6-8 p.m., taught by Essie Leach.

Classes may be cancelled if they do not have the minimum number of students required.

Anyone who would like to register for a class is advised to call before coming to the CE office because it is not staffed at all hours. The number is 668-0129.

TV log

Continued from page X-8

3:30 8 17 ESPN's SportsWoman
12 2 [6] ABC Afterschool Special
4:00 8 17 Vic's Vacant Lot
4:30 8 17 Play Your Best Golf
5:00 8 17 Fishin' Hole
5:30 8 17 ESPN's SportsLook

EVENING

6:00 3 4 [42] Joker's Wild
4 5 [10] Business Report
5 3 [13] 12 2 [6] News
7 11 [21] B.J./Lobo Show
8 17 SportsCenter
9 7 Here Come the Brides
6:30 3 4 [42] Tic Tac Dough
4 5 [10] For the Record
5 3 [13] Family Feud
8 17 Inside the PGA Tour
12 2 [6] Entertainment Tonight
7:00 3 4 [42] One Day at a Time
4 5 [10] MacNeil/Lehrer Newshour
5 3 [13] Real People
7 11 [21] Hawaii Five-O
8 17 Victory Lane: Auto Racing '84
9 7 I Spy
12 2 [6] Fall Guy
7:30 3 4 [42] Mama Malone
8:00 3 4 [42] MOVIE: 'I Was a Mail Order Bride'
4 5 [10] Live from the Met
5 3 [13] Facts of Life
7 11 [21] MOVIE: 'The Culpepper Cattle Company'
9 7 700 Club
12 2 [6] Dynasty
8:30 5 3 [13] Night Court
8 17 FIS World Cup Skiing: Women's Giant Slalom from Waterville Valley, NH
9:00 5 3 [13] St. Elsewhere
12 2 [6] Arthur Hailey's Hotel
9:30 9 7 Blondie
10:00 3 4 [42] Honeymooners
5 3 [13] 12 2 [6] News
7 11 [21] Sanford and Son
8 17 SportsCenter
9 7 Another Life
10:15 8 17 Best Kicks of '83: PKA Karate Anthology
10:30 3 4 [42] Police Story
5 3 [13] M*A*S*H
7 11 [21] WKRP in Cincinnati
9 7 Best of Groucho
12 2 [6] Soap
11:00 5 3 [13] All in the Family
7 11 [21] MOVIE: 'Lonely Are the Brave'
9 7 Burns & Allen
12 2 [6] Police Woman
11:30 3 4 [42] MOVIE: 'The Last Hurrah'
5 3 [13] Tonight Show
9 7 Jack Benny Show
11:45 8 17 ESPN's SportsLook
12:00 9 7 I Married Joan
12 2 [6] Charlie's Angels
12:15 8 17 Inside the PGA Tour
12:30 5 3 [13] MOVIE: 'Brotherhood of the Bell'
9 7 Love That Bob
12:45 8 17 Fishin' Hole
1:00 3 4 [42] CBS News Nightwatch
7 11 [21] MOVIE: 'The Smugglers'
9 7 Bachelor Father
12 2 [6] MOVIE: 'The Happening'
1:15 8 17 SportsCenter
1:30 8 17 ESPN's Horse Racing Weekly
9 7 Life of Riley
2:00 8 17 NCAA Division II Women's Basketball Championship from Springfield, MA
9 7 700 Club
2:30 5 3 [13] News
3:00 7 11 [21] To Be Announced
12 2 [6] News
3:30 9 7 Ross Bagley
12 2 [6] Jim Bakker
4:00 8 17 Billiards: Women's World Invitational
4:30 9 7 Another Life
12 2 [6] Jimmy Swaggart

Alabaster girl sews up prize

by John Hood

La Donna Minter of Alabaster still has the first dress she ever made. It is one of the few pieces of clothing she has made that she hasn't worn or sold to someone.

"I got the hem all crooked -- it's longer in the front than in the back," laughs the 15-year-old sophomore at Thompson High School. Minter kept trying, though, and now she sews clothes for her family and friends.

Minter shyly twists her shoulder- length red hair around her fingers as she talks about her desire to become a fashion designer. She has already started working on her dream by winning awards and making extra money designing and sewing clothes for people who have heard of her.

"I started sewing in the sixth grade," recalls Minter. "My grandmother taught me how to sew in a straight line." She mastered that easily enough, and took sewing classes in junior high.

Minter said she didn't learn too much about making clothes in the 7th and 8th grades.

"All they showed us how to do was elastic," she says. "They just figured that's all we could do."

Then Minter, whose family had just moved from Oregon, enrolled in Joyce Lucas' sewing class at Thompson High. Minter lets go of her hair and becomes animated as she talks about the last two years.

"Mrs. Lucas taught me how to do buttons, waistbands, zippers and all kinds of things," she says. As Minter's abilities grew, so did her confidence.

This year, Minter was the only person to represent Shelby County at the Governor's Career Conference on Career Education in Montgomery. She placed fourth overall for her exhibit on fashion design.

Minter wrote a paper explaining what fashion design was, designed a pair of pants, and made sketches and patterns of them.

Fashion design is Minter's first choice for a career, with fashion merchandising for a store coming a close second. She would have to travel to New York and California to see styles and "buy for the stores what customers want."

Minter is already looking around for the right college to go to. She wants to find one that offers a good fashion design program and the possibility of scholarships. Winning an award from the United States Achievement Academy this year for scholarship and character will help a lot, she says.

Minter likes math the best among her other subjects -- she is already a year ahead of her class -- and for hobbies, she likes "craft type of things," like macrame and counter cross-stitch. She is also in a drama group at her church, the Alabaster First Assembly of God.

Talking about her sewing, Minter takes the attitude of a musician or painter. Practice makes perfect, she says. Although she is required to make only six articles of clothing for her class all year, she has already turned out 36.

"I make a lot of my mom's clothes and mine," she says. About the only thing she doesn't make a lot of is jeans, because the thickness of denim breaks needles easily on her new sewing machine at home.

Minter likes clothes that don't go out of style quickly. She visited California and she didn't care for the styles out there.

"Everybody dresses real wierd, real punk out there," she says. "I think it is a fad and all of a sudden it will be gone."

Minter's next big project is a contest she is entering given by '17' magazine. She is going to make an outfit made of a specified material and compete with other entries nation-wide. If she wins the competition this summer, her design will be turned into a pattern and sold.

She is not too sure about the travel aspect of merchandising, though. Minter says she would like to stay in one place for awhile, because her family has already moved around a good bit. She says she has learned to make friends easily enough, but she doesn't like changing schools so often.

"I went to three different schools when I was in the seventh grade." Now, she says, her family will probably stay here until she graduates. Her stepfather, Robert Minter, works at Brown Molding Company in Montevallo, and Marsha, her mother, is a teacher at Kingsley Christian School.

Sewing up a storm

Since her grandmother showed her how to stitch a straight line, Thompson student La Donna Minter has been sewing up a storm. (photo by John Hood)

In service

Army Pvt. Jeffrey T. Reagin, recently arrived for duty at Fort Benning, Ga.

Reagin is a 1983 graduate of Thompson High School, and is the son of Jack and Donna Reagin of Alabaster.

* * * *

Marine Lance Cpl. Edgar L. Carden, recently reported for duty at the Marine Corps Air Ground Combat Center, in Twenty-nine Palms, Calif.

Carden is the son of Horace and Ruby Carden of Shelby.

NEIGHBORHOOD LAWN SERVICES

•Residential•
•Commercial•

We Do It All... Homes, Banks, Apartments, and Office Buildings!

Landscaping Available

Call for Free Estimate
Service & Satisfaction is Our #1 Priority!
'Serving Birmingham and the Greater Shelby County Areas'
Hours: Mon.-Sat. 8 a.m. - 6 p.m.
664-3352

PERFORMANCE NOT PROMISES
If You Are Considering Selling Your Home, Check Our Written
GUARANTEE OF SERVICE
Before You Decide
FIRST REAL ESTATE
SHELBY-CAHABA OFFICE
663-3895

Try Reporter classifieds 669-3131

For a stronger family and a better life

PARENTS NEED PEP!!!

Parent Effectiveness Program building communication and successful discipline with your children, will be meeting from 7-9 p.m. for six consecutive Tuesdays beginning March 27, 1984 at the NORTH SHELBY HEALTH CENTER in Pelham. Limited enrollment. Registration fee $25.00 or $5.00 per class.

For more information call Carol Frith at 668-1313.

ALL-NEW TRACTORS

FREE MATCHING MOWERS!

Buy one of the new Ford Lawn, Yard, or Lawn and Garden tractors by June 30, 1984. You'll get a matching mower...FREE! Plus waiver of finance charges until July 1, 1984 through Ford Motor Credit Company.

New-concept Yard tractor. It'll take on many of the same jobs as a big lawn and garden tractor, yet its suggested retail price is hundreds of dollars lower! 16-hp 2-cylinder engine, 5-speed transmission.

Lawn and Garden tractors...our best ever! 12 or 17-hp. 4-speed or hydrostatic drive. Nimble handling. Quality construction. Step up to one now.

New Lawn tractors. These tough 8 or 11-hp tractors make short work of lawn maintenance. 5-speed or hydrostatic drive.

New Rider Mower tractors are offered in 8 or 11-hp models. Buy one before June 30, 1984, and get a rear-mounted grass catcher... free!

Hurry! This great Ford Mower Giveaway and special financing ends June 30, 1984!

CAHABA TRACTOR CO.
HIWAY 31 PELHAM 663-1470
Ford Tractors Equipment

WAL-MART
SPRING-FLING CRAFT FAIR

APRIL 13, 14 & 15, 1984
9:00 A.M. TILL 6 P.M. ON 13TH & 14TH
1 P.M. TILL 6 P.M. ON 15TH

LOCATED ON THE PELHAM WAL-MART PARKING LOT

REGISTRATION DEADLINE: APRIL 11

RAIN DATES: APRIL 27, 28 & 29

NO CHARGE TO ENTER!

HANDMADE CRAFTS ONLY PLEASE

CUT HERE

REGISTRATION FORM

NAME_____
ADDRESS_____
PHONE_____
TYPE OF DISPLAY_____

MUST PROVIDE OWN SET UP (Chairs, Tables, Etc.)

WAL-MART RESERVES THE RIGHT TO LIMIT SPACES.

NO RESPONSIBLE FOR THEFT OR DAMAGE.

SIGNATURE_____

CUT HERE

IF YOU HAVE ANY QUESTIONS, PLEASE CALL OR COME BY & SEE DEB QUINN, 663-6925.

WAL-MART HWY 31 SO. ALABASTER/PELHAM

Wal-Mart Sells for Less • Wal-Mart Sells for Less • Wal-Mart Sells for Less • Wal-Mart Sells for Less • Wal-Mart Sells for Less

Gospel singers tune up for convention

Donna, Debbie, Jimmy and Charles Coleman were brought up on gospel singing. Not only that, but they have continued the shaped note tradition into adulthood.

On Sunday, the Calera family will join others at the state 4-H Center where the annual Shelby County Gospel Singing Convention is being held.

Donna Coleman, now Donna Brantley, is co-chairing the event with her husband, Buddy.

At 10 a.m. the singers will start on the first song and continue singing until 3 p.m. with time out for a lunch that the host group will provide.

Although the conventions have been held in Shelby County since the 1930's, Brantley says that gospel singing seems to be on the wane in this area.

Donna, her sister and brothers, learned shaped note singing from their father, J.A. Coleman, who has taught gospel singing schools in the county over the years.

Following in her father's footsteps, Brantley has also taught the traditional method of gospel singing at a school in Mississippi that trains young singers.

Trying to revive the interest in shaped note singing, the Shelby County singing group decided to inititate a scholarship fund.

Money that is collected will be used to send young people to a four week school in Pass Christian, Miss.

A special offering will be taken up at Sunday's singing convention. Each scholarship costs $350.

The convention has been held in different locations in the county over the years. Brantley said that she remembers the singers meeting at Camp Branch Civic Center, Calera High School, the Columbiana Recreation Center and Rolling Hills Campgrounds.

The past two singings have been held at the 4-H Center.

Song books used at the singings, which are held spring and fall, come out twice a year, Brantley reported.

Although gospel groups sometimes perform at the events, participants usually just take turns leading the songs.

Brantley said that the singing attracts people from Shelby and surrounding counties. On Sunday, she said there would also be some out-of-state guests.

"We expect between 150-200 people," she told the **Reporter**.

Planning spring sing

Buddy and Donna Brantley and Bill Dunn make plans for the spring session of the Shelby County Gospel Singing Convention. The three are officers of the gospel singers group along with Bill Billingsley, Annette Skinner and chaplain Sonny Davis.

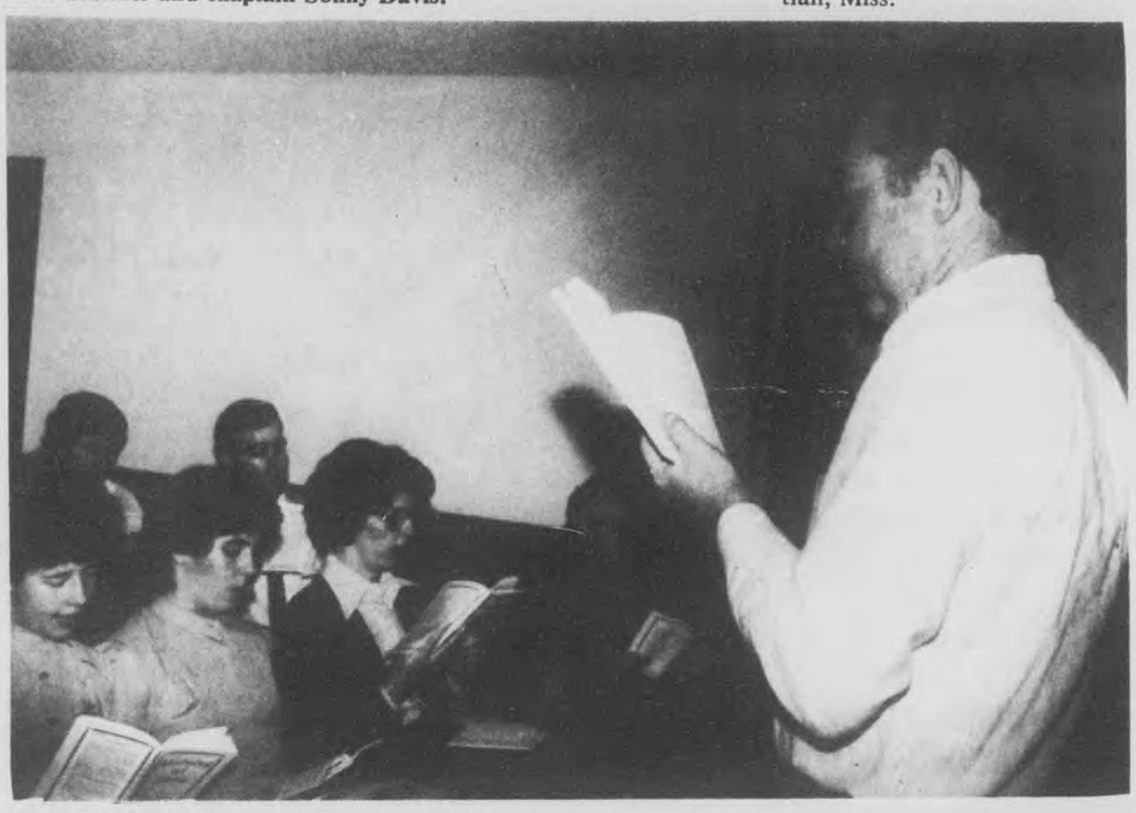

Watching the notes

Charles Coleman takes a turn leading a song for the gospel singers who gathered at the Church of God of Prophecy in Calera last week to prepare for the annual Gospel Singing Convention which will be held Sunday at the state 4-H Center. (photos by Bert Seaman)

Birmingham Womens Medical Clinic

Licensed OB-GYN Specialist

Worried About Being Pregnant?

We Care.

Free Pregnancy Testing Daily
(No appointment necessary)

For Answers And Action On

- Abortion
- Birth Control
- Venereal Disease
- Pap Smears
- Pelvic Exams

Call 933-1847

All Calls Strictly Confidential.

1001 17th St. So., Birmingham, AL
Hours: Monday-Friday open 8 a.m.-6 p.m.
Saturdays open 8 a.m. until 2 p.m.

Shelby County's Newest Auto Glass Dealer...

Check our Price...

Before You Buy From Anyone!

•Complete Auto and Trucks Glass Service•

We Specialize in:
•Windshields and Door Glasses
(Insurance Claims Welcome)

ALABASTER AUTO GLASS, INC.

8:30 - 5:30
Mon.-Sat.

663-4046
Across from Mitchell Feed & Seed, Alabaster

Buddy Cope, Manager
Glenn Gault, Installer

SALE

Armstrong Designer Solarian®

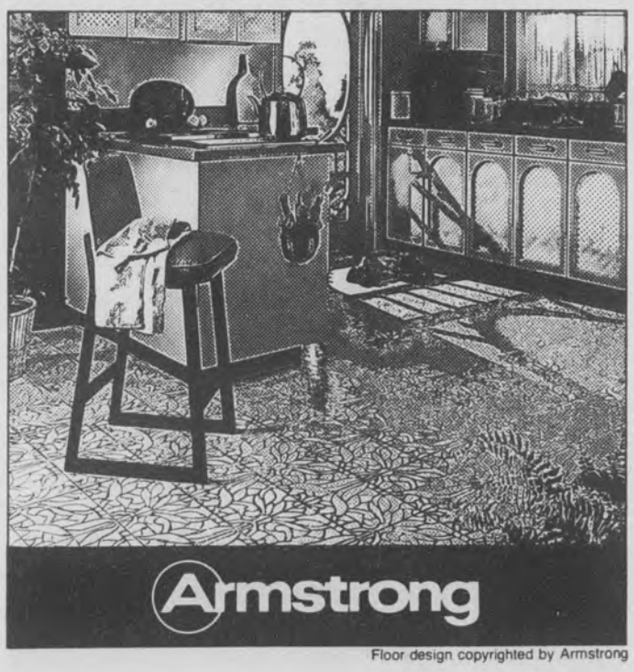

Floor design copyrighted by Armstrong

Striking New Designs and Colors from Armstrong

$24.95 sq. yd. installed

America's favorite floor, Designer Solarian, is now offered in a new array of fashionable designs and colors. Choose from popular Victorian nostalgia looks, classic paver patterns, contemporary floral designs. All with the built-in richness of Inlaid Color™ for a uniquely crafted look that no printed floor can match. All with Armstrong's extra-durable Mirabond® XL surface that resists scuffs, scratches, and stains, so it keeps its "like-new" look without waxing far longer than vinyl no-wax floors. See our exciting collection of Designer Solarian today.

ALL AMERICAN CARPETS, INC.

Hwy. 280 East WESTOVER

678-6760

Randy Dorough
Harry Dorough, Jr.

Armstrong floor fashion center

Wal-Mart Sells for Less • Wal-Mart Sells for Less • Wal-Mart Sells for Less • Wal-Mart Sells for Less • Wal-Mart Sells for Less • Wal-Mart Sells for Less • Wal-Mart Sells for Less • Wal-Mart Sells for Less

WAL-MART

SPRING FASHION SHOWS

March 31 Fabrics. . . . . 3 p.m.
April 7 Infants . . . . . 2 p.m.
April 14 Ladies & Men . . . . . 3 p.m.

H-E-L-L-O SPRING

Featuring the latest handmade and ready to wear garments, for all ages, shapes and sizes!

ALABASTER/PELHAM
Open Daily 9 a.m. to 9 p.m.
Open Sundays 1-6 p.m.

WAL-MART

WAL-MART'S ADVERTISED MERCHANDISE POLICY — It is our intention to have every advertised item in stock. However, if due to any unforeseen reason, an advertised item is not available for purchase, Wal-Mart will issue a Rain Check on request, for the merchandise to be purchased at the sale price whenever available, or will sell you a similar item at a comparable reduction in price. We reserve the right to limit quantities. Limitations void in New Mexico.

VISA MasterCard

Wal-Mart Sells for Less • Wal-Mart Sells for Less • Wal-Mart Sells for Less • Wal-Mart Sells for Less • Wal-Mart Sells for Less • Wal-Mart Sells for Less • Wal-Mart Sells for Less • Wal-Mart Sells for Less

• Complete Plumbing Repairs
• Complete Kitchen, Bathroom Remodeling
• Sewer and Drain Cleaning

MORRISON PLUMBING CO.

236 1st St. SW ALABASTER 663-4726

Fire district mails about 300 notices to North Shelby homes

by John Hood

The North Shelby County Fire District has mailed some 300 foreclosure notices to households which have not paid fire dues.

Foreclosing property is not a pleasant task, but one that is required by the law, according to Rod Huntress, president of the board governing the fire district.

This year, around 300 homeowners are receiving the notices because they did not pay last year's annual $110 fire fee. Huntress said the fees are due on October 1st, but people are not charged a late fee until after the last business day of the year.

District fire chief Winston Boutwell said that in most cases, delinquent fee payers usually settle up when the notice of foreclosure reaches them. But the fire district has sold property before, although Boutwell said that no one has ever been evicted from their homes.

Some people do not like paying the fees and foreclosure becomes an emotional issue, according to Huntress.

"It's an inflammatory subject, because you are talking about people's homes," he said. But when the district was set up in 1978, the law required the payment of the fee.

Because the fire district serves an area that is unincorporated, a direct fee is the only way a public service like fighting fires can be funded. In cities and towns, tax revenue generates the money for fire stations and other public services.

Huntress noted that part of Riverchase used to be in the district, but now is annexed to Hoover. Therefore, homeowners no longer pay a fee, but pay for fire protection through city taxes.

Last year, the district received an improved fire protection rating from the ISO, an organization that evaluates fire protection. North Shelby's fire rating improved from a Class 7 to Class 6, said Huntress, and the fire dues were raised by $10.

While the improved rating raised the fee, Huntress said it also decreased the cost of fire insurance. He said that in most cases, homeowners would save money instead of paying more out.

The district is beginning construction on a second fire station on Hwy 119. Boutwell said he expects the district's rating will again be upgraded, but another rise in the fee would not come immediately after the completion of the station.

Calera banker heads drive for leukemia

David P. Downs, vice president of Central State Bank in Calera, is the 1984 Shelby County chairman for the Leukemia Society of America.

Downs will be working the rest of the month to collect tax deductible contributions in the corporate and special gifts categories. The funds go towards the state chapter's programs in research, patient aid and education.

"More than 750 Alabama residents will receive financial assistance from the Alabama Chapter this year," Downs said. "Each patient is eligible for up to $750 per year for lab charges, radiation therapy, drugs and transportation."

He explained that the group's financial aid is vital because such critical medical treatment is often too costly to afford alone.

Downs, a UM graduate, has been at the bank seven years, and is a member of the Calera Civitans, Calera Quarterback Club and works with Central Shelby Dixie Youth Baseball.

PLUMS LOUNGE

The Ivory Touch
Plums Lounge
presents
RANDY HUNTER
at the Baby Grand

REQUEST RANDY TO PLAY YOUR SPECIAL TUNE. WHAT "BETTER PLACE TO BE" THAN PLUMS, EVERY TUESDAY THRU FRIDAY, FROM 7-11. FREE HORS D'OEUVRES AND DRINK SPECIALS FROM 5-7.

Jazz up your evening.
Add some Class to your day!
Get rid of the Blues!
Remember your Old Time Favorites
or just get down home Country!

Holiday Inn A better place to be

1548 Montgomery Hwy
Hoover 822-4350

GG's SHOES 'N' THINGS
103 MAIN ST. CALERA

NameBrand
Ladies Shoes
Complete line of Ladies
Jogging Shoes
Discount Prices

GRAND OPENING
FRIDAY, MARCH 16th

Also see our Antique Glassware

Lisa and Marcella Gottier
welcome your business.

Store Hours 8 AM-5 PM
Wed. 8 AM- 12 noon
Open Monday thru Saturday
668-1574

4th Birthday Sale!

Special $114.95

North America
22 Magnum Mini Revolver
Weighs 5 OZ., 5 Shot Stainless Steel
(Actual Size)

We will match or 'Beat' anyone's advertised prices!

• Please bring ad with you •

THE GUN CELLAR

Tom Pinion
1777 Montgomery Hwy
Birmingham, AL
967-9777

K-Mart Plaza
Shopping Center
Hoover

SNAPPER SENSATIONAL
SPRING SAVINGS

• FREE 33," 41" or 48" ROTARY MOWER
• NO MONTHLY PAYMENT TILL MAY*

Save now when you purchase an 11 or 16HP SNAPPER lawn tractor at regular retail price You ll receive a free rotary mower attachment And if you use our convenient credit plan, you won t have to make a monthly payment till May 84.

Our 33 Hi-Vac rotary mower attachment with its powerful vacuum action sets up grass for a smooth, even cut While our 41 and 48 side discharge rotary mower attachments, because of their size and design, allow you to easily handle tall and heavy grass.

So purchase a SNAPPER lawn tractor today and get a valuable free attachment Discover how easy it is to take advantage of our Sensational Spring Savings by using our credit plan Now that s quite an offer

It's a snap with SNAPPER
A division of Fuqua Industries

BENTLEY CHAIN SAW
Hwy 25 East, Columbiana 669-6322

Armstrong's Spring Specials...

Style 15 Supreme
Style 600
Reg. 14.95

Offer good now thru April 15

Sale 12.95 completely installed

Both sale fabrics are heavy, carved, tone on tones for Durabilty!
5 year warranty

Armstrong floor fashion center

Carpet Outlet
Your choice for Flooring Excellence

Vinyl & Hardwood

663-4393

Hwy 31 South
½ Mile North
of Pelham
Wal-Mart

SINGER
Spring Sale-A-Thon
A Beautiful Time To Save

Touch-Tronic* 2010 memory machine
29 stitches preprogrammed to sew the optimum length and width • 1-step buttonholing • Low bobbin indicator
SAVE $300.00

Flip & Sew* Machine Model 1425N
25 stitches including speed baste and adjustable maxi-topstitch
• Wind-in-place bobbin
• 1-step buttonholer
SAVE $200.00

Vacuums
Prices Begin at $79.99

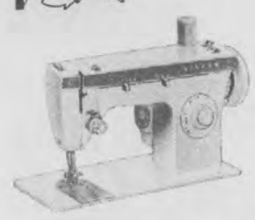

Fashion Mate* Zig-Zag Machine Model 247
Front drop-in bobbin
• Extra-wide zig-zag • Sews buttonholes, elastic and stretch fabrics
NOW ONLY $159.99

REPAIRS ON ALL MAKES AND MODEL SEWING MACHINES. 2 DAYS SERVICE. 34 YEAR EXPERIENCE.

The Sewing Center
Shelby Mart Shopping Center
NEXT TO WINN DIXIE

APPROVED INDEPENDENT DEALER S SINGER PRODUCTS

* A Trademark of The Singer Company
Cabinet and carrying case extra on all models

CHARGE IT
MasterCard VISA AMERICAN EXPRESS SINGER Credit Plan ASK FOR DETAILS

663-4813
Mon.-Sat. 9-6

Bring the camera

When sheriff's deputy Louie Cosby called over the police scanner for a wrecker last Tuesday to pull a runaway moving van out of a house, he added that someone needed to bring a camera. This situation, he said, is one that looks like it will require some pictures.

Truck rams houses

Continued from page X-1

the scene through a gaping hole in what used to be the upstairs bathroom.

No one was injured in the accident, but for Jenny Hall, the decision to go to work that day probably saved her life.

"I didn't feel that good this morning. I almost stayed home," she said, surveying the wreckage of the house with her husband Patrick.

Hall's entire home was shifted about three feet on its brick foundation when the truck hit it directly on a side wall. Hall said she would have been laying on a couch against that wall if she had stayed home.

Both homes were insured, but damages were extensive, especially to the Hall home. One insurance adjustor at the scene said the house was totally destroyed.

McCall said she didn't know if her furniture was all right, since the van was towed away. The trailer part of the truck was bent slightly in the back.

Society honors Williams

A student at Columbiana Middle School has been honored by the United States Achievement Academy for his involvement in student council.

David Williams won the national award after being nominated by his Civics teacher, Charles Smith.

Williams is the son of Rev. and Mrs. Tim Williams of Dothan.

SATELLITE TELEVISION SYSTEMS

60 Channels of Programming
-Movies -News
-Sports -Family
-Educational -Religious

Systems as low as...
$1895 FULLY INSTALLED

We are now Birmingham's exclusive Birdview Dealer!

CALL TODAY!

One Year FULL WARRANTY on all systems.

We specialize in SERVICE and UPGRADES to existing systems.

987-0004

Subscribe! 669-3131

SPRING SALE

Open Nightly til 8 p.m. Monday-Saturday

84 S-10 PICK-UP

Drive Away Price AS LOW AS $6,288.00
*including Tax & Title

84 CHEVETTE

Drive Away Price AS LOW AS $5,128.00
*includes Tax & Title

TAKE ADVANTAGE OF:
Up to 60 Months
GMAC or Bank Financing

GM QUALITY SERVICE PARTS

"KEEP THAT GREAT GM FEELING WITH GENUINE GM PARTS"

Bill Strickland Chevrolet

Hiway 31 PELHAM 664-1491

EMS EMERGENCY MEDICINE SOUTH

NOW OPEN IN INVERNESS
INVERNESS FAMILY MEDICAL CENTER
(NEXT TO WENDY'S)

FAMILY MEDICAL CENTERS

A NEW CONCEPT IN FAMILY HEALTH CARE COMES TO INVERNESS

QUALITY TRAINED PERSONNEL
Our staff of trained physicians, nurses, technicians and medical assistants are experienced in medical emergencies, as well as routine office procedures. Seriously ill patients should be sent directly to a local hospital emergency department. There are no "in-patient" beds at this facility. Major surgery, obstetrics, and general anesthesia will not be performed.
The hospital emergency department is still the place to go for major emergencies.

MODERN FACILITIES
The EMS Family Medical Centers have comfortable waiting areas, private examination rooms and a trauma room with the latest in medical equipment. We also have laboratory and X-ray facilities available to handle general medical problems and minor injuries.

CONVENIENT PAYMENT POLICY
All patients will be offered an itemized copy of their charges, with diagnosis to forward to their insurance companies for reimbursement. Verifiable insurance will be accepted when appropriate. The patient is, however, ultimately responsible for payment of services provided. Payment at time of service will be appreciated. (Master Card, VISA, and American Express cards are welcome.)

NO APPOINTMENT NECESSARY
Our purpose is to make family and emergency care more available by not requiring appointments. When the specialized service of a hospital emergency department is not needed, or the patient's personal physician is not available, EMS is available to provide the medical attention needed.

PERSONAL ATTENTION
We will be happy to serve you as your family physician and welcome patients of all ages. Patients with an established relationship with another physician will be treated and referred back to their physician if desired. If hospitalization is required, arrangements will be made for transfer to the hospital the patient prefers after consultation with their physician or an appropriate specialist.

FAMILY MEDICAL CARE
We offer medical care to all ages and are equipped to handle all care except major trauma. We can take care of cuts, routine check ups, lacerations, bruises, sprains, joint dislocations, fractures, colds, sore throats, earaches, flu, bronchitis, stomach aches, childhood diseases, immunizations, pneumonia, coughs, moles, warts, burns, etc.

SAVINGS OF 40% to 60%
The cost of care will depend on the nature of the illness. It will be comparable to costs associated with private physician's offices, even though care is readily available. Costs will generally be lower than emergency room costs.

EXTENDED HOURS
EMS Family Medical Centers are open from 8:00 a.m. until 10:00 p.m., 7 days per week, 365 days per year including all holidays and weekends.

DISPENSING PHARMACY
An additional stop to obtain medicine can be a trying experience during periods of illness. As a convenience to our patients, most prescriptions written by EMS physicians can be filled at the Family Medical Centers at additional savings to our patients.

EMS EMERGENCY MEDICINE SOUTH
8 A.M. TO 10 P.M.
365 DAYS

•INVERNESS•
Now Open
967-3435

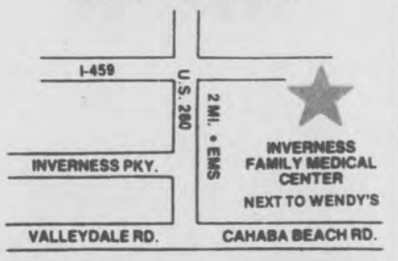

A NEW CONCEPT IN INDUSTRIAL HEALTH CARE IS ALSO AVAILABLE AT EMS!
Offering Individualized Benefits to both Employer & Employee have made our health plans a model for future industrial programs. we offer...
•Savings in Time •Extended Hours •Modern Facilities •Extended Benefits
•Savings in Charges •Personal Attention •Dispensing Pharmacy •Improved Record Keeping
•Accessibility •Qualified Personnel •Pre-Employment Services •Convenient Payment Policy
FOR MORE INFORMATION ON OUR INDUSTRIAL HEALTH CARE PACKAGE, CALL CHIP HOLLINGSWORTH AT 833-6860

Hoover
1680 Montgomery Hwy.
Hoover, AL 35216
979-0888

Parkway East
9772 Parkway East
Birmingham, AL 35215
833-6888

Gardendale
101 Payne Road
Gardendale, AL 35071
631-6834

Irondale
1848 Crestwood Blvd.
Irondale, AL 35210
956-9192

EMS EMERGENCY MEDICINE SOUTH

HOURS: 8 A.M. TO 10 P.M. 7 DAYS A WEEK · 365 DAYS A YEAR

Ask About Our Preferred Patient Organization

BATTERY SALE
GROUP 24
•3 YEAR.....$34.48
•4 YEAR.....$38.57
•5 YEAR.....$47.44
MONTEVALLO AUTO SUPPLY
Hiway 25 MONTEVALLO 665-1000
BUMPER TO BUMPER OF CLANTON
Hiway 31 CLANTON 1-755-5721

Complete Electrical Supplies
Quality merchandise at discount prices!
LIGHTING CONSULTANTS AVAILABLE
•LIGHTING FIXTURES•
•CEILING FANS • TABLE LAMPS•
Lighting & Lamp
Family owned for 30 years
Hwy 31, Pelham
664-2804
Other location:
516 - South 32nd Street
Birmingham, 323-5841

SHOW-OFF CARPET CLEANING
Professional Upholstery and Carpet Cleaning
LR, DR, & HALL
$29.95 (any size)
Sofa.....$19.95
Chair.....$9.95
988-9512

UNWANTED FACIAL AND BODY
HAIR REMOVED PERMANENTLY
•FREE CONSULTATION
•COMPLETE PRIVACY
•LICENSED ELECTROLOGIST
ELECTROLOGIST SALON OF HOOVER
979-HAIR

CENTRAL ALA FIBERGLASS
"SPECIALIZING IN PROFESSIONAL FIBERGLASS BOAT REPAIRS"
•POLYURETHANE FINISHES
•GELCOAT FINISHES
•METALLIC FINISHES
•RECONDITIONING OF TRANSOMS AND FALSE FLOORS
•WE HONOR ALL INSURANCE CLAIMS
•ALL OF OUR WORK IS CONDITIONALLY GUARANTEED!
•STOP BY FOR A FREE ESTIMATE
CONVENIENTLY LOCATED ON HWY 31 S. RIVERCHASE
988-4314

Wholesale to Everyone

Free Box Springs and Mattress Set with Purchase of Any Bedroom Suite.
Large selection of Den Suites reduced!
New shipment of Catnapper Recliners reduced!
Englewood and Lane
Brass Accessories....40% Off!
Ray's Furniture
Store Hrs. 9 to 5
Closed Wednesdays & Sundays
Leave I-65 at Jemison Exit. Travel ¼ mile toward Jemison, Turn left at Ray's sign and 1½ miles South on Durbin Farms Road.
Ph. 646-2011

Regressive farmer

Gardener plans eating high off stalk

Continued from page X-1

Bar a nasty drought, plague, herds of insects, stampede of elephants or other pets, laziness, nuclear war or some other pestiness, we'll all be eating high off the corn stalk this summer. All we have to do is work our buns off and follow instructions step by step. Ready?

•Step one -- Repeat after me: "I will grow a garden this year, and enjoy myself and the earth while doing it." Now you've committed yourself (sucker).

•Step two -- Step out the back (or front) door of your house, and find a plot of ground that gets plenty of sun, preferably all day long.

Expert hint: "The biggest mistake most people make is planting too much and losing interest," says county extension agent John Jones. "Keep your garden small enough so that you can work it in 30 minutes or so a day."

Take heed. Remember, you aren't trying to feed China. And you can forget about the lower 40 if you plan to garden with a shovel and hoe. Jones says 50x100 feet is average for garden, but if you don't have a tiller, you may want to go smaller. No point in biting off more than you can hoe.

Expert hint: "The shorter the distance between garden and kitchen, the better the vegetables will taste," Jones says. Also, be sure your garden is close to water. In case you've never noticed, it gets hot in summer.

•Step three -- You need a soil sample from your garden site to send off immediately to Auburn (no comment) for analysis. For $3 plus $1.55 in postage, the experts will tell you what kind of fertilizer and other things your dirt needs for optimum fertility.

The extension office at the courthouse in Columbiana has soil kits, as well as a variety of pamplets all about gardening. If you have any gardening questions, any of the folks there will be glad to answer them. (669-6763)

If you have any gardening tips you want to share, or questions that need addressing in future columns, jot them down and mail them to:

The Regressive Farmer
c/o Shelby County Reporter
PO Box 947
Columbiana, AL 35051

Forget about the green thumb jitters and pick up a soil sample kit today so you can get started on your garden. Spring won't wait all summer for you, and I won't either.

Besides the extension office in Columbiana, free, pre-addressed soil sample boxes are also available at the following places:

Wayside Nursery, Pelham; First National Bank of Columbiana, Inverness; Mitchell's Feed & Supply, Alabaster; Agri-Business Dept., Montevallo High School; Central State Bank, Calera; Coosa Valley Milling Co., Wilsonville; Clyde Wyatt, Harpersville; Coosa Valley Gin, Vincent; Westover Food & Service.

* * * *

Next week: How to take your very own soil sample, how to pick which vegetables to grow, and how not to plow up strawberry plants that don't even belong to you.

Hotline takes aim at minors who drink

If you suspect minors are buying alcoholic beverages, there's something you can do about it.

A 24-hour, toll-free hotline for reporting minor sales has been established at 1-800-329-8011.

The hotline is joint project of the ABC Board, the Alabama Elks Association, and the State Department of Education.

According to ABC Board administrator Henry Gray, callers will remain anonymous and all complaints will be investigated.

In an undercover survey conducted by and published by the **Reporter** in January, two minors were able to purchase alcohol at five out of seven stores checked in Shelby County, including two ABC stores.

JOE'S MOBILE HOME SALES, INC.
Parts & Service
12x70 3 BR, 1½ Bath.....$6000
Completely Remodeled
Price includes Free Delivery, Set-up and Tied Down!
-SUPER BUYS-
River Mobile Homes
One 8x36.....$1000
One 8x40.....$2000
One 12x50.....$3000
One 12x40 Commodore.....$3500
One 12x40 Monterey.....$3000
Hwy 280 Westover
More to Choose From!
678-9959

Christian Counseling
Have you met our Christian Counselor???
She's really Spirit filled...

SUSAN STOWE
Dr. Edwardo Prokos, clinical director, announces the appointment of Miss Susan Stowe, to the staff of The Optimal Health Center, P.A.
(Behind Hoover Mall) 823-0570 414 Lorna Square Birmingham, AL 35216

YOUR WEEDS WILL CURL UP, SHRIVEL, AND DISAPPEAR. CHEMLAWN GUARANTEES IT.

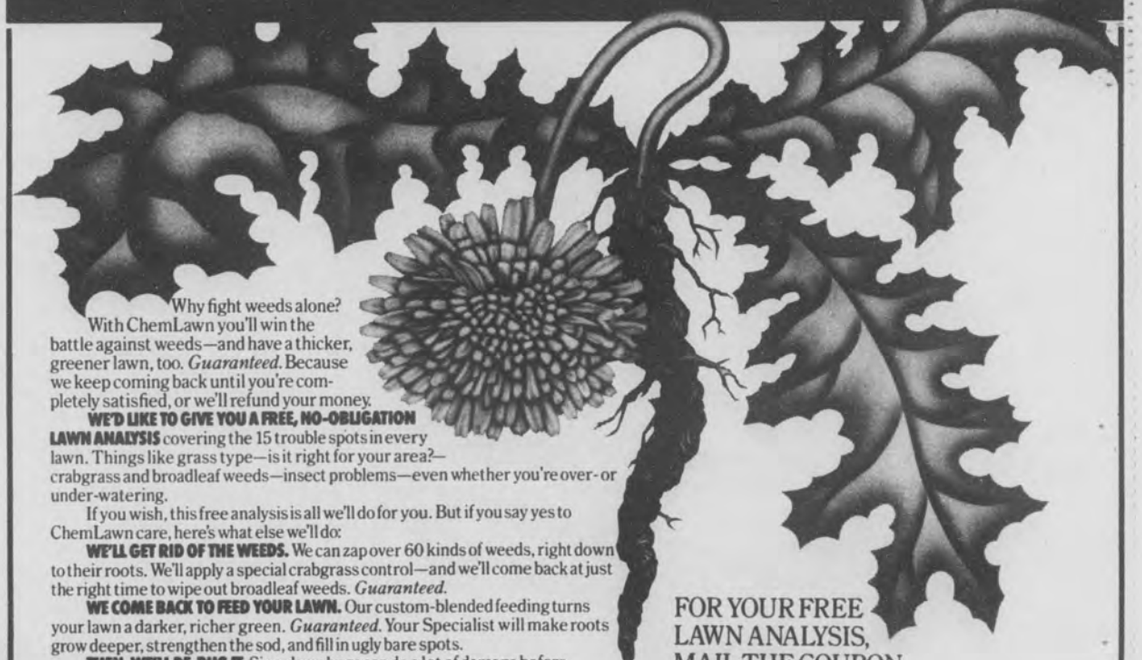

Why fight weeds alone? With ChemLawn you'll win the battle against weeds—and have a thicker, greener lawn, too. *Guaranteed.* Because we keep coming back until you're completely satisfied, or we'll refund your money.

WE'D LIKE TO GIVE YOU A FREE, NO-OBLIGATION LAWN ANALYSIS covering the 15 trouble spots in every lawn. Things like grass type—is it right for your area?—crabgrass and broadleaf weeds—insect problems—even whether you're over- or under-watering.

If you wish, this free analysis is all we'll do for you. But if you say yes to ChemLawn care, here's what else we'll do:

WE'LL GET RID OF THE WEEDS. We can zap over 60 kinds of weeds, right down to their roots. We'll apply a special crabgrass control—and we'll come back at just the right time to wipe out broadleaf weeds. *Guaranteed.*

WE COME BACK TO FEED YOUR LAWN. Our custom-blended feeding turns your lawn a darker, richer green. *Guaranteed.* Your Specialist will make roots grow deeper, strengthen the sod, and fill in ugly bare spots.

THEN, WE'LL DE-BUG IT. Since lawn bugs can do a lot of damage before they're even noticed, your Specialist will get them *before* they can seriously harm your lawn. *Guaranteed.*

And your ChemLawn Specialist will keep coming back—with free service calls within 48 hours—and free consultations on the best ways to mow, water, dethatch, and overseed.

WHY DO IT YOURSELF? When ChemLawn's year-round lawn care program costs about the same as if you did the same things yourself. And we *guarantee* you a more weed-free lawn—without the back-breaking work.

FOR YOUR FREE LAWN ANALYSIS, MAIL THE COUPON BELOW—OR CALL
942-7842

CHEMLAWN GUARANTEES. BECAUSE WE KEEP COMING BACK.
CHEMLAWN®
2260-I Rocky Ridge Road
Hoover, AL 35216
☐YES, I want my lawn analyzed—absolutely free and without obligation of any kind. I don't even have to be home—you'll leave the results of my free analysis hanging on my front door.
☐I WANT TO SAVE $5.00. At the same time you do my free analysis, please give my lawn its first ChemLawn treatment, and give me $5.00 off the cost of that treatment.
Name
Address
City State Zip
© 1984, ChemLawn Corporation. ChemLawn® is a mark of ChemLawn Corporation registered in U.S. Patent and Trademark Office.
ChemLawn Guarantees is a mark of ChemLawn Corporation.

DIET CENTER.
THE WEIGHT-LOSS PROFESSIONALS!

CALL US TODAY,
for a free,
introductory consultation.

100 Chase Park So. Suite 120
Riverchase
Telephone: 987-9064

HOW TO WIN AT THE LOSING GAME
DIET CENTER

© 1983 Diet Center, Inc.

See
HANK RUSSELL
For This Month's

SERVICE SPECIAL... FRONT END ALIGNMENT $14.95

(FORD TRUCKS AND FRONT WHEEL DRIVE, SLIGHTLY HIGHER)

SEE US FOR COMPLETE BODY REBUILDING AND FRAME STRAIGHTENING. WE PRIDE OURSELVES ON MEETING FACTORY SPECIFICATIONS.

LEACH PONTIAC-GMC
Main St. MONTEVALLO 665-1255

CLASS RING SALE
YOU MUST BRING THIS AD TO QUALIFY FOR THIS LOW PRICE*

64.95

*Our best selling styles in Valadium . . . APOLLO and FLAIR
• 10 & 14K gold available at higher prices.
• Full lifetime warranty.
• Price includes special options and custom features (Full-Name Option Extra).
• Over 200 Activity Designs to choose from.

MEN'S APOLLO

LADIES' FLAIR

EXCLUSIVELY BY R. JOHNS, LTD.

•Magnetic signs
•Trophies
•Plaques
•Office signs
•Custom engraving
•Ribbons
•Medals

663-5561

ALL-STAR TROPHY Signs & Engraving
Alabaster Shopping Center ALABASTER

Taking aim

You can tell spring is fast approaching when you see folks like Eric Hallmark and his mother Bobbie Hallmark of Riverchase lining up putts on their home golf course. Home is right! The two didn't have to go far for this scene because their house is only a few yards from the green! By the way, Bobbie Hallmark is a member of the Ladies Birmingham Golf Association Board. (photo by Fred Guarino)

-NEW SHIPMENT-

Valdor Country Dishes

New Supply of All Kinds of Baskets!

Cross Stitching

Decorative Wicker Trays

Katheryn's Kountry Kollectibles

Hwy 119 (Between 280 & 31)
5151 Cahaba Valley (In the Wilson Bldg.)

By Rite Auto Brokers

Hwy. 31 South
Pelham, AL
Just North of K mart
664-2510

Our Low Low Overhead Creates Big BIG SAVINGS

Quality Cars AT Near Wholesale Prices!!

79 CADILLAC SEVILLE	All Power & Air, 47,000 Mi.	$9495
79 CADILLAC SEDAN DEVILLE	All Power/Air	$6495
78 CADILLAC SEDAN DEVILLE	All Power/Air	$5495
79 280Z	5-Speed, A/C, Real Clean	$7395
80 PONTIAC PHOENIX	2-Dr., 4-Speed, PS, AC	$3895
77 OLDS TORONADO	All Power/Air	$2595
80 TOYOTA COROLLA	Auto, All Power/Air	$4495
78 CHEVY IMPALA	4-Dr., Sedan, Auto, Power/Air	$2695
79 PONTIAC GRAND LEMANS	4Dr., Auto, Power/Air	$3995
72 VOLKSWAGON BEETLE		$1895
74 PINTO WAGON		$1295
76 TOYOTA CORONA	5-speed, air, low mileage	$2695
80 LE CAR	2-Door, 4-speed, low mileage	$2695
70 FORD VAN	Standard Trans, Small V-8	$495
77 MONZA	5-Speed, Power Steering, Air, Clean	$2195

Health dept adds clinics at new office

The Shelby County Health Department has officially opened its new office in the North Shelby Health Building. The building is located next to Pelham City Hall.

Along with previous environmental services offered by the satellite office, new clinics have been added.

•Immunizations services are being held on Fridays from 8:30 - 11:30 a.m., and from 1 - 4 p.m. On the first Friday of the month, however, nurses will be in Pelham only during the morning hours, but will be at Montevallo City Hall during the afternoon.

•Family planning services for the new offices will follow the Friday immunizations schedule, and will also be offered on Tuesdays by appointment only.

•WIC vouchers can be obtained in Pelham on Thursdays from 8:30 - 11:30 and 1 - 4.

Phone number for the Shelby County Health Department in Pelahm is 663-7670. Phone for the main office in Columbiana is 669-3117.

CONTACT LENSES

Hard	$50
Soft (14 or 30 Day)	$90
Continuous Wear	$175
Examination	$35

Dr. James A. Stewart

Family Practice & Contact Lenses
Shelby Med. Ctr./Alabaster
663-1940

•All specialty contact lenses available
•Vision insurance welcome, including

Announcing Our 2nd Location
PELHAM

A quick economical answer to your immediate building needs...

•Wood Floor •Wood Framing •With own Foundation
•Complete delivery & set up•

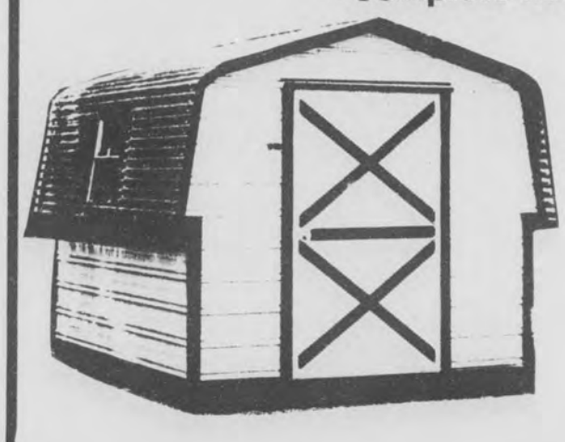

BUILDING USES:

★ UTILITY STORAGE
★ WORK SHOP
★ HOBBY SHOP
★ OFFICES
★ TOOL SHEDS
★ PLAY HOUSES
★ GARAGE
★ GUARD HOUSES
★ CONTRACTOR STORAGE
★ CHURCH FACILITIES
★ BARBER/BEAUTY SHOP

Please visit our lot for personal inspection!

We have thousands of Satisfied Customers in Jefferson County and the surrounding areas.

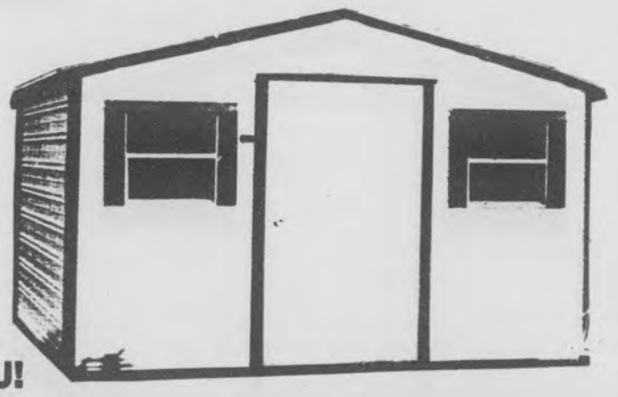

Plus, we offer terms to suit YOU!

ACE PORTABLE BUILDINGS

Next to Shelby Mart.
Hwy 31 & Cross Creek Trail
PELHAM
663-7349

1316 Bessemer Road
BIRMINGHAM
925-7465

Now Opening 2nd Location...

1 DAY SERVICE
(WHEN POSSIBLE)

TV'S - RADIOS - STEREOS
MICROWAVE OVENS
Service To All Makes
(We Do Antenna Work)

AUTHORIZED FACTORY SERVICE
RCA
ZENITH
QUASAR
Joe Harris
30 Years Experience

PARK SOUTH TV Service, Inc.
663-7446
Hwy. 31 So.,
PELHAM MALL
Open Monday-Friday from 8-5
Saturdays 8-12

MICROWAVE FACTORY SERVICE
Litton - Tappan
Sharp - Panasonic
Bobby Hannah
18 Years Experience

VISA MasterCard

Other Location: 823-6498
1443 Montgomery Hwy, Vestavia

PIGGLY WIGGLY
The Original SELF SERVICE

MONTEVALLO

STORE HOURS:

Monday - Saturday:
7:30 a.m. - 8 p.m.
Open Sundays:
9 a.m. - 6 p.m.

We gladly redeem U.S.D.A. Food Stamps

★ Quantity Rights Reserved

PIGGLY WIGGLY greets spring with these **great food values**

Prices effective March 21 thru March 27, 1984

PEPSI, 7-UP, DR. PEPPER, DIET PEPSI, OR MTN. DEW ..... 2 Liter NR Bot $1.29
7-UP, PEPSI, DIET PEPSI, MTN. DEW OR DR. PEPPER ..... 16 OZ. NR Bot. 4 PAK $1.25
7-UP, DR. PEPPER, DIET PEPSI, MTN. DEW PEPSI ..... 16 OZ. NR Bot., 6 PAK $1.73

PINK BEAUTY PINK SALMON
15½ OZ. Tall Can

$1.39
Limit 2 Please

CHICKEN OF THE SEA Chunk Light TUNA

Oil or Water
6½ OZ. Can
(Limit 2 please)

59¢

MAXWELL HOUSE Vacuum Packed COFFEE

$2.09
All Grinds
1 LB. Bag
(Limit one please)

CLOROX BLEACH

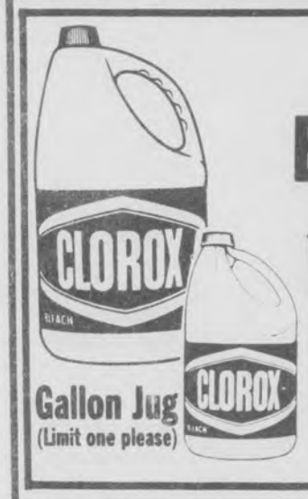

Gallon Jug
(Limit one please)

79¢

SUNNYLAND - Sliced Meat BOLOGNA ..... 1 LB. Pkg.	$1.39
COUNTRY BEST - Pure Pork SAUSAGE ..... 1 LB. Pkg.	99¢
HICKORY - Smoked Whole Sliced PICNICS (Water added) ..... LB.	89¢
USDA CHOICE - Western beef boneless SIRLOIN TIP STEAK ..... LB.	$2.39
FRESH LEAN PORK STEAK ..... LB.	$1.39
PIGGLY WIGGLY - Hickory Smoked Sliced BACON ..... 12 OZ. PKG.	$1.19
HYGRADE GRILLMASTER CHICKEN FRANKS .... 1 LB. PKG.	89¢
USDA INSPECTED - Fresh Fryer CHICKEN LIVERS .... LB.	59¢
SEA PAK - Frozen PERCH FILLETS 16 OZ. PKG.	$1.69
SEA PAK - Frozen Fantail SHRIMP 'N' BATTER . 13½ OZ. Pkg.	$2.29
ARGO - Sliced PEACHES ..... 29 OZ. Can	79¢
HUNT'S - Whole Peeled TOMATOES .. 14½ OZ. Can	2/99¢
KRAFT - Italian, French, 100; Island, Buttermilk SALAD DRESSING ... 16 OZ. Bottle	$1.39
PREGO SPAGHETTI SAUCE .... 32 OZ. Jar	$1.49
SKINNER'S - Thin SPAGHETTI ... 7 OZ. Pkg.	3/89¢
PURINA - Assorted Flavors CAT FOOD .... 6½ OZ. Can	3/89¢
DAWN - Liquid Dish DETERGENT ..... 22 OZ. Bottle	$1.09
PILLSBURY - Sweet or Buttermilk BISCUITS ..... Can of 10, 4 PAK	79¢
MORTON - Chicken, Turkey, Meatloaf, Salisbury FROZEN DINNERS .... 11 OZ. Pkg.	79¢
CARNATION - Chocolate INSTANT BREAKFAST Large 12½ OZ. Box	$2.89

FRESH GROUND SEVERAL TIMES DAILY (4 LB. PKG. OR MORE) GROUND BEEF

99¢ LB.

FRESH GRAIN FED BOSTON BUTT PORK ROAST

99¢ LB.

SOLID OLEO

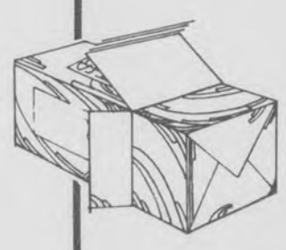

1 LB. Solid
(Limit one please)

3 FOR $1

The AMERICA'S CHOICE Game

THOUSANDS OF INSTANT PRIZES HAVE BEEN WON!

COCA COLA, TAB, SPRITE, PIBB, DIET COKE MELLO YELLO ..... 2 Liter NR Bot $1.29
TAB, SPRITE, PIBB, DIET COKE, MELLO YELLO COCA COLA (Plus Dep.) ... 10 OZ. Bot. Bot., Case of 24 $4.89
COCA COLA, TAB, SPRITE, PIBB, MELLO YELLO SPRITE (Plus Dep.) .. ½ Liter Bot. Bot., 6 PAK $1.49
COCA COLA, TAB, SPRITE, DIET COKE OR MELLO YELLO .... 16 OZ. NR Bot., 6 PAK $1.73

TREE TOP APPLE JUICE ..... 64 OZ. Bottle	$1.29
CONTADINA TOMATO PASTE.... 6 OZ. Can	3/$1.00
PIGGLY WIGGLY INSTANT POTATOES .... 15 OZ. Box	89¢
ARMOUR POTTED MEAT ..... 3 OZ. Can	29¢
ARMOUR VIENNA SAUSAGE .... 5 OZ. Can	2/99¢
POST HONEYCOMB CEREAL ..... 14 OZ. Box	$1.89
SUNSHINE PEANUT BUTTER OR SUGAR WAFERS..... 11 OZ. Pkg.	$1.19
SOFT SCRUB CLEANSER..... 26 OZ. Bottle	$1.59
CLOROX PRE-WASH ..... 16 OZ. Pump Bottle	$1.39
CLOROX 2 FABRIC BLEACH ..... 40 OZ Box	$1.49
409 HOUSEHOLD CLEANER ..... 22 OZ. Bottle	$1.29
KRAFT - Grated PARMESAN CHEESE ..... 8 OZ. Pkg.	$2.29
CO-TYLENOL COLD CAPSULES..... Pkg. of 20	$2.89
ACTIFED TABLETS ..... Pkg. of 12	$1.39
VO-5 HAIR SPRAY ..... 7 OZ. Can	$1.39

PIGGLY WIGGLY

TROPICANA **ORANGE JUICE**

With Coupon & $15 Additional Purchase

Limit 1 Coupon per Customer Montevallo Store Only

Good thru March 27, 1984

64 OZ. Bottle

79¢

VALUABLE COUPON

90 SCR

PIGGLY WIGGLY

NORTHERN **BATHROOM TISSUE**

With Coupon & $15 Additional Purchase

Limit 1 Coupon per Customer Montevallo Store Only

Good thru March 27, 1984

4 Roll Pkg.

39¢

VALUABLE COUPON

70 SCR

FLORIDA - Pink or White GRAPEFRUIT ..... 5 LB. Bag	$1.29
CALIFORNIA LEMONS ..... Box of Dozen	79¢
JUICY WESTERN ANJOU PEARS ..... LB.	49¢
CANADIAN WAXED RUTABAGAS ..... LB.	29¢
TENDER POLE BEANS ..... LB.	59¢
JUICY FLORIDA STRAWBERRIES ..... PT.	69¢
FRESH BROCCOLI OR CAULIFLOWER ..... EA.	89¢

DELICATESSEN Specials

WHOLE BARBECUE Chicken ..... LB.	$1.69
VEGETABLE PLATE LUNCH 3 Vegetables, Roll	$1.75
JUMBO PACK CRISPY FRIED CHICKEN 12 Pcs. Chicken, 10 Potato Logs, 6 Rolls	$7.59

WISE BUY

We bought it LOWER
We sell it LOWER

BAMA MAYONNAISE ..... 32 OZ. Jar	$1.19
LIPTON FAMILY SIZE TEA BAGS..... Box of 24	$1.79
SOUTHERN CHARM DRY PINTO BEANS..... 12 OZ. Pkg.	4/$1
PIGGLY WIGGLY POTTED MEAT ..... 3 OZ. Can	4/$1
CARNATION HOT COCOA MIX..... 12 OZ. PKG.	99¢
DEL MONTE - Premium Small SWEET PEAS..... 17 OZ. Can	57¢
SPAM LUNCHEON MEAT ..... 7 OZ. Can	99¢
VLASIC GENUINE DILLS ..... 46 OZ. Jar	$1.29
HI-DRI PAPER TOWELS ..... Jumbo Roll	2/$1.09
PIGGLY WIGGLY - Whole Kernel GOLDEN CORN..... 17 OZ. Can	2/95¢
NEW FREEDOM - Thin Unscented MAXI-PADS ..... Pkg. of 30	$2.49
PABST BLUE RIBBON BEER..... 12 OZ. Cans, 12 PAK	$4.79

Shelby County Reporter

Thursday, March 29, 1984 | 141st Year, Volume 18 | *Covering the news since 1843* | 44 Pages in 4 Sections | Price: 25 cents

DEPT OF ARCHIVES & H
STATE OF ALABAMA
MONTGOMERY AL
36104

Dousing the embers

Chelsea volunteer firefighters Eric Bailey and Stanley Chesser (left background) battle a house fire Wednesday that was fanned by 20 mph winds and gusts that blew even faster. The fire destroyed the home of the Howard Goodwin family. "I'm just thankful those people are all right," said neighbor Francis Thurman. (photo by David F. Moore)

Chelsea home burns

by David F. Moore

Fanned by criss-crossing winds, a raging fire totally destroyed a Chelsea house last Wednesday.

Initially, firefighters and sheriff's deputies feared that one or more members of the family might have perished in the blaze. However, Howard Goodwin, his wife Sherry, and their two children arrived home safely -- though emotionally shocked -- about an hour later.

The fire was discovered shortly before 3 p.m. by Frances Thurman who lives across the road from the Goodwins on County 335 near the entrance to Sentinel Lumber Company.

"When I opened my front door I felt the heat and saw the smoke," Thurman said. "I thought it was my house."

Volunteer fire fighter Stanley Chesser said he saw smoke from the fire from the west side of Oak Mountain as he drove home from work in Birmingham.

Willis Moore, who lives nearby, said he heard an explosion which was probably the gas tank on Goodwin's pickup truck which was parked close to the house.

"That thing burned so fast it could have trapped anyone in there," Moore said as he watched Chelsea volunteer firefighters fight to keep the blaze from spreading with the wind to nearby houses and mobile homes.

The Goodwins arrived home at 4 p.m., shocked to see nothing more left of their home other than a chimney and a few charred wall studs.

"We were visiting with relatives," Goodwin said. "We were going over there to go to church tonight. Someone came in saying something happened to the truck and house. They were scared someone was in there."

No one was injured in blaze, but Goodwin was unable to locate a black puppy which he said had been left on the porch.

"The fellow (Goodwin) said they left a fire burning in the fire place," said Chelsea fire chief Vern Craig. "So the fire may have been caused by sparks from the fire place."

"I think the fire had started some period of time before anyone saw it," Craig said. "The wind didn't help."

Property tax errors raise revenue questions

by Fred Guarino

There is a big difference of opinion on how much ad valorem tax revenue Shelby County will gain or lose this year.

A 'pink slip' report -- 'letters of correction' which lists errors in tax assessments -- shows the county, schools and the hospital will lose a total of $104,278.73. The report, written by Tax Collector Annette D. Skinner and read at Monday's commission meeting, draws from 502 pink slips which have been issued.

Skinner said that Tax Assessor Bobbie Reynolds told commissioners there would not be over a dozen. Reynolds denied she said that, but commissioners had earlier this year voiced surprise at the number of errors in tax assessments.

After learning of Skinner's report to the commission, Reynolds gave the **Reporter** a completely different story.

She said that the letters of correction amount to a gain for the county, schools and the hospital of $42,593.91 over the amount of revenue anticipated.

But Skinner said that losses from pink slips alone break down as follows: county $33,264.65; schools, $53,272.40; and the hospital, $17,741.68.

"Really this shouldn't happen," Skinner told the **Reporter**. "All of these (pink slips) are admitted mistakes."

"When she (Reynolds) tells the commissioners how much money they can expect, they set the budget on that figure," Skinner said. "But when these pink slips come in, it means the county will not get as much money as anticipated."

Skinner indicated that the Tax Assessor's office has had six years to correct the need for pink slips, which go back to the reappraisal of state property.

"It makes the work here double," Skinner said. "We have to handle these by hand, type up a new bill, remail it, and hand figure it on a calculator. Then there's another report required on each to settle with the state."

She said all the manual work is necessary because the information placed by the tax assessor in the county computer is wrong.

Skinner said some errors were made when property was incorrectly listed as being in a municipality or was double assessed. Others occurred when homestead exemptions were not applied or property was classed improperly.

Some errors simply resulted from miscalculations, she said.

Reynolds said that she never told county commissioners that there would not be many pink slips this year.

She produced a letter dated February 1983 which explained in detail to County Commissioner John Ames why changes are made after a tax abstract is submitted.

Reynolds insisted that she told the county that as long as property laws are written as they are, there will be pink slips.

She referred to the 'Lid Bill' which put Alabama property into certain classifications, some taxed at 10 percent and some at 20 percent.

"When someone buys a piece of property they are supposed to assess that property with the use the property is put to," Reynolds said. "If they don't tell us, we put it in at 20 percent. If we put it at ten percent instead of 20, they wouldn't tell."

Reynolds said the county commission was given the negative report on tax revenues as a "political gimmick because this is my election year and they want to make me look bad. Besides, it must have taken a long time to type up that report; it was so nice and neat. Whoever made that report must have more people than they need... and they need to get rid of some of them."

"I just finished up my 1982 audit and came out perfect," Reynolds said. "They didn't charge me a penny."

She also stressed that she only has to answer to the people of Shelby County and the state.

"When you buy a house, we don't know if you are going to live in it or rent it, and that makes a difference," she said.

"Some errors result from a current use tax status that has to be applied for, and a lot of times I will disallow that unless they can come in and bring me evidence. Then I have to reverse my decision."

Reynolds stated firmly, "Most changes are from class to class. They are not errors but adjustments. The auditor clarified that with me and the collector."

Reynolds said that she did not submit her own pink slip report to county commissioners last Monday because she didn't know anyone else was going to make one.

The tax assessor said the county could eliminate some budget woes in the future by making allowances for unavoidable tax errors.

Pelham waste plant on hold

Rainy weather and a hole in a tank has delayed installation of a sewage treatment plant at Fire Station #2 in Pelham.

The installation of the miniature sewerage plant, designed to treat waste at the fire station, was originally scheduled for installment last week.

Trimm Construction Company is putting in the plant for the city, and owner Herschel Trimm said that if good weather holds up, the work will be done this week.

"We can't run backhoes in mud," Trimm said, referring to the ground outside the firehouse. Also, repairs had to be made to a tank that will be used in the system. Trimm said a backhoe knocked a hole in it.

The city is putting the plant in after it was discovered that raw waste from the station was being discharged directly into Bishop Creek.

Trimm said that once work was underway, the plant would be in operation in two days, "Three at the outside."

Airport lease goes up for sale

by David F. Moore

The lease to the Shelby County Airport is for sale.

Larry Chapman, who bought the lease to the airport about six years ago, said Monday that it's now for sale. The sale would include the fuel facility at the airport, equipment and the shop, and half interest in the main hangar, he said.

The other half of the hangar is owned by the county, as is the land and the rest of the facilities.

Chapman said that any potential buyer would have to meet both certain financial qualifications, and be approved by the recently formed Shelby County Airport Commission.

"If we don't find a qualified buyer, we won't sell," he said.

Chapman, who owns 40% of the stock in the airport lease, made the decision to sell two weeks ago in Tampa while visiting a friend who wanted him to join his light construction equipment rental business there.

"I guess I got sun stroke," he said. "It was nice. I came back up here and it was snowing..."

Chapman, who is president of Lane Aero, noted that the company is solvent and not bankrupt, despite the economy in the last three years.

He noted that facilities such as hangar space and fuel storage capacity had "doubled in size" since he took over. Also, "we got the authority set up and that's going to work out real well."

He said the decision to sell was approved by the other stockholders: Holt Kerns (who moved to Montgomery), James P. Morrow of Mountain Brook, Ed Burquez of Columbiana, Jay Seavy of Alabaster, and Randal Watson of Indian Valley.

Price may be SMC head man

Shelby Medical Center's board of directors was expected to name an administrator for the hospital at Tuesday night's meeting.

A board committee seeking an administrator has reportedly interviewed a large number of qualified persons.

Norman Price, who has been acting administrator since the resignation of Roland Bradford, is considered the most likely choice for the position.

North Shelby suit continues

by Bert Seaman

The 15-20 Meadowbrook residents who sat in Shelby County Circuit court last week and Monday, heard about cul-de-sac's from A-Z.

The case being tried before Judge Robert Armstrong involves the cul-de-sac -- or turnaround -- on Colonial Park Drive where Jim and Nancy McClendon live.

They do not want the street extended to connect their subdivision with Broken Bow subdivision. To try and keep that from happening, they filed a civil suit against the Shelby County Planning Commission which approved the extension.

Meadowbrook, developed by Daniel International in 1976, is located in North Shelby County off Valleydale Road. Scotch Development opened Broken Bow, the adjoining subdivision off Cahaba Valley Road two years later.

When the case opened Thursday, it was anticipated that it would last no longer than two days. However, following testimony on Monday, the case was scheduled to resume Wednesday.

As the case unfolded, attorneys asked for definitions of cul-de-sacs and dead end streets and how they are indicated on platt maps.

Trying to prove the McClendons were misled when they bought their property, attorney Douglas Corretti said the cul-de-sac shown on the record map does not indicate an extension. That would be done with a broken line, he insisted.

Another point Corretti tried to make, was the amending of the record map after it was filed in the probate office. He said it would take the consent of all property and mortgage holders to enact the change.

But planning commission director Paul Owens stressed that the final map had not been amended.

Corretti also attempted to cast a shadow on planning commissions transactions in regard to a conflict of interests of member Roy Martin.

Although the planning commission approved the future extension of Colonial Park Road four years ago, the McClendons said they thought they would be living on a cul-de-sac when they bought the property in 1982.

The record map was misleading, Corretti said, because the way the cul-de-sac was drawn indicated it was permanent.

Owens explained that the open ended circle is the way future extension is indicated, and former planning commission director Paul Yeager, Jr., testified engineers used different methods of indicating future street extensions.

It was brought out in the proceedings that Owens had informed Mrs. McClendon of the commission's plans to extend the road before she built her home.

Although the couple petitioned the commission in February 1983 to keep the street from being extended, their request was denied.

When they subsequently appealed the decision, Martin, who was acting chairman at the time, said no vote was taken since the commission's decision to extend the street had already been made.

Corretti brought out the fact that Martin, a builder, owns lots in Broken Bow subdivision. Because of that, the builder had a vested interest in the connecting street being opened, Corretti indicated.

Martin said he did not vote on any matter concerning Broken Bow after he purchased the lots in the summer of 1983.

Sleeping like a dog

After some hard work on obedience trials, Wondereye Shelley takes a well-deserved rest with her sleepy owner, Debbie Anderson of Nashville, Tenn. Shelley and Anderson were participants in the Heart of Dixie Dog Show held in Vincent last weekend to raise money for Coosa Valley Academy. See story on Page 7 for details. (photo by John Hood)

County schools hurt by lack of funds

by Bert Seaman

Local support is an important element in improving the quality of education in Shelby County and in Alabama.

Speaking Friday to a group of Columbiana Middle School parents who meet monthly, Superintendent of Education Ellie Glasscox noted that the state is the lowest in pupil-teacher expenditures.

He also expressed concern about the failure of the schools in Shelby County to keep up with the rapidly increasing student population.

Glasscox referred to the area along US 280 as the 'hot spot' in the county. The problem will be compounded, he said, with all the building now in progress and the other construction that is planned.

However, Shelby County taxpayers recently turned down the proposal of an additional three mill property tax which was aimed at helping the school system pay for capital improvements, such as additional schools and classrooms.

Mentioning the Homewood and Mt. Brook school systems, Glasscox reported they get the same allocation from the state as Shelby County.

He pointed out, however, that those two systems have an advantage in the amount of local support they receive from taxes. That allows them to expand their curriculum to include several foreign languages and advanced math courses.

Even with the increase in population, Glasscox said that the taxes from new homes will not adequately fund the educational system.

In Homewood, he said, business foots the tax bill which benefits education.

Another factor the superintendent mentioned that sometimes hampers educational improvement, is the tenure law for teachers.

"It can be a burden in having competent teachers," he said.

Touching on the scores made by students on ACT and SAT tests, the superintendent said they have come down some in recent years.

He explained that even students who do not plan on entering college have been encouraged to take the tests in recent years. So, he said, the broad spectrum of students represented in the testing have brought down the scores.

In the CAT exams however, the superintendent reported 'tremendous gains.' He said county students scored at or above national averages last year in every area except 10th grade spelling.

Referring to the plan of excellence proposed by state school superintendent Wayne Teague, Glasscox said the push in the state is being centered around the basics in education.

Although he admitted it will create some problems with school bus schedules, the superintendent said the plan calls for 360 minutes of instruction each school day.

Some schools now have to dismiss early because buses pick up students from elementary, middle and high school.

Another change in the school program will be in the area of athletics. Granting that athletics and the band program serve a useful purpose, he stressed they are secondary to academics.

He said that athletic events will be limited to one night a week and he asked for the cooperation of those involved with Little League activities to limit night games.

In order to make the new plans work, Glasscox said there needs to be cooperation between the home and school.

Macrocosm

Calera Elementary 5th grader Jason Hughes uses the dictionary to look up the meaning of 'macrocosm' -- the word he spelled to win the county spelling bee. Max Jones, a 6th grader at Thompson Middle School was runner-up in the county event in which 14 students participated. (photo by Bert Seaman)

Majority of county voters want state budget passed

Shelby County voters approved, overwhelmingly, the so-called 'budget isolation' amendment. By a vote of 3,323 to 990, they said they want the legislature to approve the state budget before voting on any other bills.

Probate Judge Tommy Snowden sent the results of the amendment vote to the state capitol at the same time as other results of the March 13 election. Some probate judges in the state withheld the results of that contest at the request of Governor George Wallace's legal advisor, Ken Wallis.

But those who did so were ordered by a federal judge in Montgomery on Monday to get their returns to the state capitol by midnight.

The amendment was proposed by former governor Fob James in an effort to force the legislature to deal with budget matters first, and not use the budget as a weapon to influence votes on other matters.

The other amendment on the ballot dealt with Randolph County. It was approved in Shelby County by a vote of 2,267 to 973.

Minors seen buying beer in Pelham store

Agents from the Alcoholic Beverage Control Board observed minors buying beer at a Pelham convenience store last week.

Pelham police reports say that on two separate occasions, ABC agents watched minors purchase beer at Tobacco World on US 31.

The 17-year-old juveniles were working with the agents when they bought the beer. ABC District Supervisor Dan Hill said that the technique is used when there have been numerous complaints against a store.

Hill said Tobacco World has been in violation of selling beer to minors before.

"They have been warned, cited and fined," Hill said. He said that as far as he knew, the store has not had its license to sell alcoholic beverages revoked.

Warrants will be issued against the owner of the store, according to Pelham Police Sgt. Don Guyer.

Selling alcoholic beverages to minors is a misdemeanor. It is up to the ABC Board to decide whether the store's license to sell beer will be revoked.

Hill said the control board meets in Montgomery once a month, and hears cases on violations.

OPEN HOUSE
This Saturday
March 31-April 1
Central Alabama Music Park
Tour backstage, come for free refreshments and video presentation.

STRAND THEATRE
Montevallo 665-5134
Showing Fri., Sat., Sun. & Thurs.
Showtime 7:30 p.m.
IN SEARCH OF A GOLDEN SKY
COMING ATTRACTIONS:
• Prodigal
• Foot Loose

TIP OF THE WEEK

One-trip application of our Thermogas/Hopcaid Liquid Fertilizer plus herbicide can give you 3 to 8 bushels extra per acre. Call now and let's talk about it.
If you have to leave your dog alone at home for several hours, turn your radio on. The sound helps make him feel less abandoned and cuts down the barking.
Thermogas Co
A division of mapco
Route 1, Centreville, AL
Phone (205) 926-9671

Parnell library to be dedicated

Work on the Parnell Memorial Library in Montevallo is complete except for one thing -- a public dedication.

The dedication will be at 3 p.m., Sunday, April 8 in the newly renovated library building at 160 Valley Street.

The community is invited to attend the ceremonies, which will include recognition to major donors Dr. and Mrs. L.C. Parnell, and Miss Josephine Eddy.

Renovations to the building housing the library include a skylighted porch, ramp access for handicapped persons, an energy-efficient entrance and landscaping.

Montevallo library board chairman Elizabeth Rodgers noted the dedication ceremony coincides with the beginning of the National Library Week.

North Shelby friends meet

People interested in seeing a library built in North Shelby County are urged to attend a meeting on the topic this Thursday.

Friends of the North Shelby Library will meet at 7:30 at the Christ Church United Methodist on Caldwell Mill Road.

For more information, call Lyn Stockham, 988-0568 or 787-9711.

Correction

A story in last week's edition of the paper incorrectly stated that First National Bank of Columbiana owns 10 acres of land which was rezoned in Helena.

The 10 acres are owned by Bill Strickland and his sister, Ruby Nell Lambert. They sold the bank less than one acre of land adjoining the 10 acres.

The **Reporter** is glad to correct the record.

DAVID "SPUD" BISHOP
-General Contractor-
New Work or Remodeling
•Residential •Commercial •Industrial
Box 280 G. Bishop Lane
988-0326
Helena, AL

SNAPPER SENSATIONAL
SPRING SAVINGS
• FREE ATTACHMENTS
• NO MONTHLY PAYMENTS TILL MAY*
Save now when you purchase SNAPPER's powerful rear tine tiller at regular retail price. You'll receive a free cultivator or middle buster, plus the hitch adaptors needed. And if you use our convenient credit plan, you won't have to make a monthly payment till May '84.
SNAPPER's 5 and 8 HP rear-tine tillers have "in the garden" easy change forward and reverse tine rotation.
So purchase a SNAPPER rear-tine tiller today and get your choice of attachments free. Discover how easy it is to take advantage of our Sensational Spring Savings by using our credit plan. Now that's quite an offer.
It's a snap with SNAPPER
A division of Fuqua Industries

CULTIVATOR
MIDDLE BUSTER
HURRY! OFFER ENDS SOON
BENTLEY CHAIN SAW
Hwy 25 East, Columbiana
669-6322

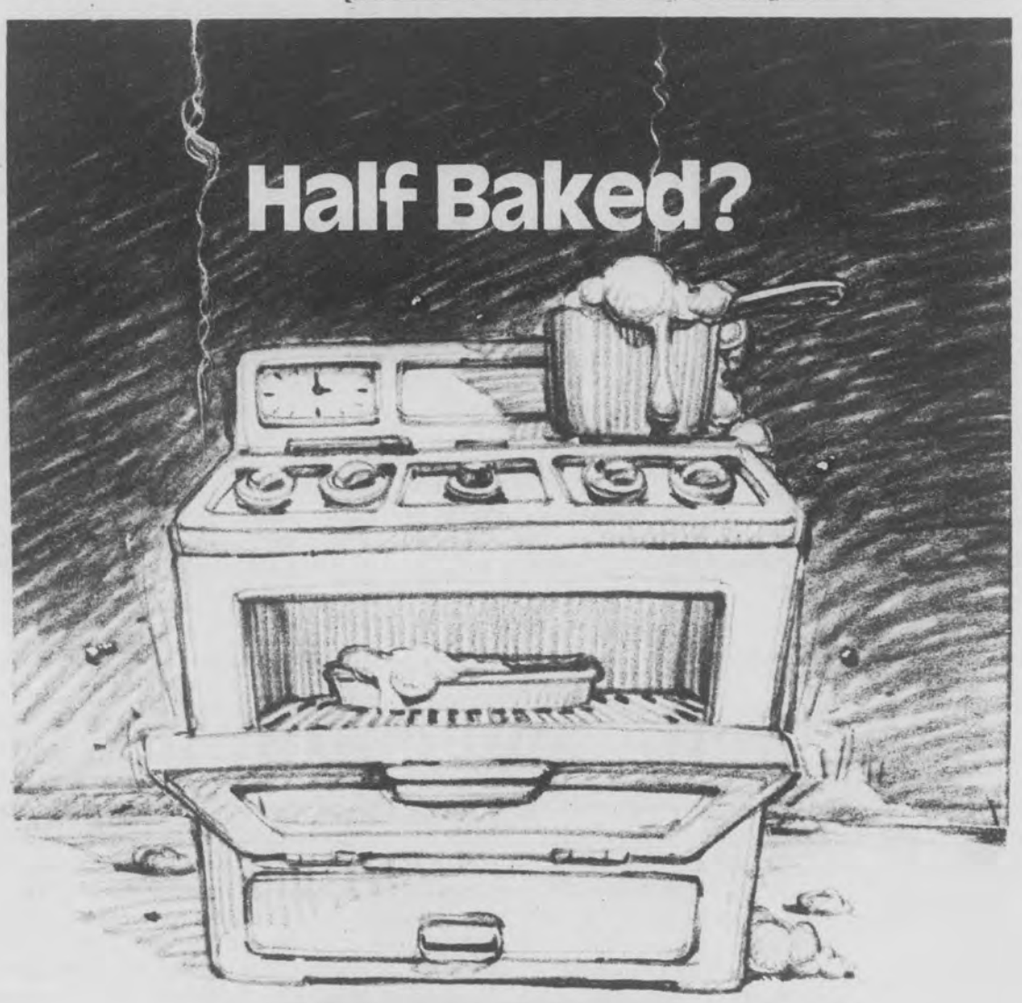

Call Alabama Power Appliance Repair.
Next time a major appliance gives you a major headache, call us.
One of our trained professional servicemen will come to your rescue, leaving you with a 30-day labor warranty and 30-days-or-more warranty on parts. You can even have the charge added to your monthly power bill.
Alabama Power appliance repair. When your oven leaves you half baked, there are no better people to call.
Alabama Power
Alabaster 251-2061 • Bessemer 251-2061
Ensley 251-2061 • Gardendale 251-2061
Huffman 251-2061 • Leeds 251-2061
Shades Cahaba 251-2061 • West Blocton 938-7712
Birmingham (Daniel Bldg) 251-2061 • Montevallo 665-1221
Columbiana 669-3125 • Centreville 926-9971
© 1984 Alabama Power Company

County musician, 24 Karat may strike gold

by David F. Moore

They're not John, Paul, George, and Ringo, and they may never get as far as the Beatles. But a newly won national recording contract has at least flung open the door to rock and roll success for the five members of the band 24 Karat.

While the accomplishment has stirred considerable attention from Birmingham to Los Angeles, keyboardist Yance Hall -- a former Shelby County High School student who grew up in the Kingdom Community -- said the work is just now beginning for 24 Karat.

"The work's just begun," Hall said Monday, during a **Reporter** interview. His shagged hair flopped about as he talked. He was obviously still keyed up over last week's success in LA where the group won the WAPI (95 Rock) / Miller High Life Rock to Riches band competition.

Along with the contract, they also won $25,000 in Rickenbacker sound equipment.

The contract -- which is still being finalized in LA -- guarantees 24 Karat the production of a 45 rpm record, and gives it a chance at an album. A top 40 album would open a lot of doors.

"It's exciting, but it's really nothing. There's no hit album, no records on the wall..."

Not yet. But then again, two years ago the band didn't even exist. Hall, who at 20 is the band's youngest member, recounted how the group came together in the spring of 1982:

Lead singer Mark Barnette and drummer Barry Dobbins had been playing area clubs with the group Bittersweet. Eventually they hooked up with guitarist and leader Jessie Lewis, who had toured with the Temptations and others. Buddy Stewart came along on bass and the foursome spent time working up original material in Birmingham.

"I was playing down the street from where they practiced and I started coming down to watch them write songs. They were going to do some studio work in Homewood and needed a keyboard player..."

The studio session included cutting a rough demonstration tape of 'Stay With Me' which, now refined, is receiving local airplay.

Lewis came up with the group's name because "that's the purest form of gold you can get. We base the band around that and try to be a class act," Hall said.

"We have very little sex and drugs in our music -- but a lot of rock and roll. It's fun to listen to. The 10 to 18 year olds love it."

"We were trying to be a cut above the other bands," he continued. "We didn't want the club burnout where you get sick of playing and don't want to see your instrument."

All the members took daytime jobs (Hall works at a Brookwood record store) to pay the rent so they could stay off the club circuit. This gave them time to write and develop their own material.

Atlanta producer Ed Seay heard some of their tapes and "was real hot on the band. So last June we recut 'Stay' and competed to get on 95 Rock's Homegrown Album (a record with cuts by local musicians)."

A ballot was taken of the 10 groups on the album and in January 24 Karat learned that it had won a trip to regional competition in Atlanta. After that, in mid-February, Lewis called Hall at work.

"He said he hoped I didn't have anything to do March 21 because we were headed for the national finals."

Hall said everyone was 'edgy' as the date neared. But in LA, the night before the finals, "we booked a gig at the Central Club and it went over so good that we went into Wednesday's finals the most relaxed we've ever been."

The finals were held in the Palace Club, on stage before 2,000 concert goers and record executives.

After two of five finalists played, enter 24 Karat and its "controlled insanity" on stage.

24 Karat

The rock band 24 Karat is back from Los Angeles after winning a record contract and $25,000 worth of sound equipment. Shelby County's Yance Hall (left) with the other members of the band (left to right) Mark Barnette, Jessie Lewis, Buddy Stewart and Barry Dobbins.

"As soon as we were in the middle of the first song, I knew it was okay," Hall grinned. "It was like they'd heard our music before and they were singing the chorus by the time we got to the end of the fourth song."

'Miller Time' -- the group's rendition of a popular commercial -- brought the house down. The crowd was singing along, in love with a band, and the band was responding with a hot show.

"No matter how far it goes from here," Hall said, "it can't get any better. It was a sincere emotion. They liked the band."

So did the judges.

News of the group's win traveled fast. Hall called his mother, Christine Chambliss, to tell her the news at 3 a.m.

His father, Dr. Harold Hall, was one step ahead. He woke up at 3 a.m. and heard the outcome on the radio. Hall said he also called Brian Isbell, a Columbiana friend who had played with him in his first band. "My dad had already told him."

"They're both behind me immensely," Hall said of his parents. "They've been pushing me and giving me advice and helping out when I needed it."

Hall was also appreciative of his former Columbiana piano teacher, Katie Parrish. "For six years I played my lessons, then I pulled out what I wanted to play. She was patient enough to go through it with me, and I guess that's what opened me up. I like classical music, but I love rock and roll."

"When I was 17 I decided that if I wanted to do anything with my life and my music, I had to at least get to Birmingham. There's not that many rock and roll musicians in Shelby County."

They may not be John, Paul, George, and Ringo, but in Birmingham Hall found the musicians he needed to be with. Just how far the group goes now depends pretty much on how the records stack up.

4 Krystals For 99¢

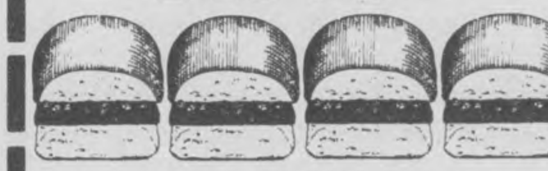

Krystal
Store Coupon
Bring this coupon to any participating Krystal Restaurant and receive 4 Krystals for 99¢. One coupon per person per visit. Not good with any other coupon offer. Offer expires April 8, 1984. K-8952

Inspection bill could up county revenue

by John Hood

A bill allowing Shelby County to set up a building inspection department may be a good idea, according to the chief building inspector for the city of Hoover.

Building inspector Gerald Smith said that because much of the county is unincorporated, county inspectors would be able to enforce codes in areas not inside city limits.

Smith, who is president of the North Central Alabama Southern Building Code Congress, said the best way to handle the department in Shelby County -- if the law ever passed -- would be to have a number of inspectors scattered around the county.

"I think it would be more efficient to have a number of small one-man offices than for the entire department to be in one central location," he said.

He said that two or three inspectors could handle the fast-growing north Shelby area, and two more for the rest of the county.

The county commission has been advertising a building inspector bill in the **Reporter** for the last month in preparation for its introduction to the state legislature.

Critics of the proposal say a new county department would cost too much. But according to Smith, a building inspection department can easily pay for itself.

Building inspections are not considered revenue generators, but building permits are big money makers for the city of Hoover, said Smith.

Last year, all permits issued for residential and commercial construction brought in a whopping $29,000,000 (this includes the massive Galleria being built in Riverchase near the Shelby County line).

The permits cost $3.50 per $1,000 on residential construction and $5 per $1,000 at commercial sites. Smith said the revenue dwarfs that of many other city departments, especially since his has very few workers in it.

The Hoover building inspection department is budgeted less than $100,000 a year, he said.

SHELBY COUNTY PEST CONTROL, INC.
Residential, Commercial, Industrial services include Household pests; termites; beetles; fungus; moisture; and Installation of temp-vents.
FREE INSPECTIONS
668-1017

• Wal-Mart Sells for Less • Wal-Mart Sells for Less • Wal-Mart

WAL-MART
Wednesday thru Sunday
March 28 thru April 1
Open daily 9-9, Sundays 1-6
PELHAM/ALABASTER

Clairol Specials

Condition Beauty Pack
3.43 Ea.
•4 Ounce Jar or
1.97 Ea.
•2 Ounce Tube

2.94
Kindness Refill
•One Count
•All Formulas

2.37
Nice 'n Easy
•One Count
•All Shades

2.38
Loving Care Lotion
•2 Ounce
•All Shades

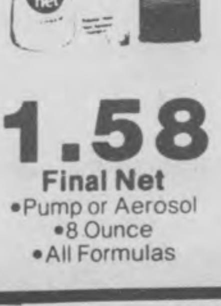

1.58
Final Net
•Pump or Aerosol
•8 Ounce
•All Formulas

1.86
Condition II
•16 Ounce
•All Formulas

MasterCard VISA

WAL-MART'S ADVERTISED MERCHANDISE POLICY — It is our intention to have every advertised item in stock. However, if due to any unforeseen reason, an advertised item is not available for purchase, Wal-Mart will issue a Rain Check on request, for the merchandise to be purchased at the sale price whenever available, or will sell you a similar item at a comparable reduction in price. We reserve the right to limit quantities. Limitations void in New Mexico.

Less • Wal-Mart Sells for Less • Wal-Mart Sells for Less

PUT OUR MONEY INTO YOUR IRA

When We Lend You The Money For Your 1983 IRA

When you open an Individual Retirement Account with 1st Southern, you receive several advantages: Your contributions are tax deductible, the interest earned is tax deferred and, most importantly, you're investing in a secure future.

And, if you make your IRA investment before April 15, you can use it as a tax deduction for 1983.

If you don't happen to have the money right now we'll be glad to lend it to you ($2,000 for an individual account; $2,250 for a spousal account; or $4,000 if both spouses are working). All you have to do is qualify for the loan (minimum $2,000), repay it within a year, and open your IRA with us.

Assume you're in the 30% tax bracket and borrow $2,000 to fund your IRA at a 14% Annual Percentage Rate*. Your monthly payments would be $179.57 (principal and interest) and you would repay a total of $2,154.84. Assuming your deposit earns a 10.8% interest rate compounded daily, your IRA balance after one year would be $2,231.44.

For a fast-growing IRA, join our 1st Southern Family today. We'll help.

$231.44	Tax Deferred Earned Interest
-154.84	Loan Interest Expense
+ 46.45	Tax Refund on Your Loan Interest
123.05	Your Benefit
+600.00	1983 Reduction of Taxes on Gross Income
723.05	YOUR 1ST YEAR'S TOTAL BENEFIT

*If market conditions warrant, First Southern Federal reserves the right to change the Annual Percentage Rate offered on the loan and the interest rate earned on the IRA.

Alabaster - 663-3834
101 First Street
Columbiana - Davis Plaza
- 669-6721
209 West College Street

1st Southern Federal Savings
Member FSLIC

County schools hurt by lack of funds

by Bert Seaman

Local support is an important element in improving the quality of education in Shelby County and in Alabama.

Speaking Friday to a group of Columbiana Middle School parents who meet monthly, Superintendent of Education Ellie Glasscox noted that the state is the lowest in pupil-teacher expenditures.

He also expressed concern about the failure of the schools in Shelby County to keep up with the rapidly increasing student population.

Glasscox referred to the area along US 280 as the 'hot spot' in the county. The problem will be compounded, he said, with all the building now in progress and the other construction that is planned.

However, Shelby County taxpayers recently turned down the proposal of an additional three mill property tax which was aimed at helping the school system pay for capital improvements, such as additional schools and classrooms.

Mentioning the Homewood and Mt. Brook school systems, Glasscox reported they get the same allocation from the state as Shelby County.

He pointed out, however, that those two systems have an advantage in the amount of local support they receive from taxes. That allows them to expand their curriculum to include several foreign languages and advanced math courses.

Even with the increase in population, Glasscox said that the taxes from new homes will not adequately fund the educational system.

In Homewood, he said, business foots the tax bill which benefits education.

Another factor the superintendent mentioned that sometimes hampers educational improvement, is the tenure law for teachers.

"It can be a burden in having competent teachers," he said.

Touching on the scores made by students on ACT and SAT tests, the superintendent said they have come down some in recent years.

He explained that even students who do not plan on entering college have been encouraged to take the tests in recent years. So, he said, the broad spectrum of students represented in the testing have brought down the scores.

In the CAT exams however, the superintendent reported 'tremendous gains.' He said county students scored at or above national averages last year in every area except 10th grade spelling.

Referring to the plan of excellence proposed by state school superintendent Wayne Teague, Glasscox said the push in the state is being centered around the basics in education.

Although he admitted it will create some problems with school bus schedules, the superintendent said the plan calls for 360 minutes of instruction each school day.

Some schools now have to dismiss early because buses pick up students from elementary, middle and high school.

Another change in the school program will be in the area of athletics. Granting that athletics and the band program serve a useful purpose, he stressed they are secondary to academics.

He said that athletic events will be limited to one night a week and he asked for the cooperation of those involved with Little League activities to limit night games.

In order to make the new plans work, Glasscox said there needs to be cooperation between the home and school.

Macrocosm

Calera Elementary 5th grader Jason Hughes uses the dictionary to look up the meaning of 'macrocosm' -- the word he spelled to win the county spelling bee. Max Jones, a 6th grader at Thompson Middle School was runner-up in the county event in which 14 students participated. (photo by Bert Seaman)

Majority of county voters want state budget passed

Shelby County voters approved, overwhelmingly, the so-called 'budget isolation' amendment. By a vote of 3,323 to 990, they said they want the legislature to approve the state budget before voting on any other bills.

Probate Judge Tommy Snowden sent the results of the amendment vote to the state capitol at the same time as other results of the March 13 election. Some probate judges in the state withheld the results of that contest at the request of Governor George Wallace's legal advisor, Ken Wallis.

But those who did so were ordered by a federal judge in Montgomery on Monday to get their returns to the state capitol by midnight.

The amendment was proposed by former governor Fob James in an effort to force the legislature to deal with budget matters first, and not use the budget as a weapon to influence votes on other matters.

The other amendment on the ballot dealt with Randolph County. It was approved in Shelby County by a vote of 2,267 to 973.

Minors seen buying beer in Pelham store

Agents from the Alcoholic Beverage Control Board observed minors buying beer at a Pelham convenience store last week.

Pelham police reports say that on two separate occasions, ABC agents watched minors purchase beer at Tobacco World on US 31.

The 17-year-old juveniles were working with the agents when they bought the beer. ABC District Supervisor Dan Hill said that the technique is used when there have been numerous complaints against a store.

Hill said Tobacco World has been in violation of selling beer to minors before.

"They have been warned, cited and fined," Hill said. He said that as far as he knew, the store has not had its license to sell alcoholic beverages revoked.

Warrants will be issued against the owner of the store, according to Pelham Police Sgt. Don Guyer.

Selling alcoholic beverages to minors is a misdemeanor. It is up to the ABC Board to decide whether the store's license to sell beer will be revoked.

Hill said the control board meets in Montgomery once a month, and hears cases on violations.

OPEN HOUSE
This Saturday
March 31-April 1
Central Alabama Music Park
Tour backstage, come for free refreshments and video presentation.

STRAND THEATRE
Montevallo 665-5134
Showing Fri., Sat., Sun. & Thurs.
Showtime 7:30 p.m.
IN SEARCH OF A GOLDEN SKY
COMING ATTRACTIONS:
• Prodigal
• Foot Loose

TIP OF THE WEEK

One-trip application of our Thermogas/Hopcaid Liquid Fertilizer plus herbicide can give you 3 to 8 bushels extra per acre. Call now and let's talk about it.

If you have to leave your dog alone at home for several hours, turn your radio on. The sound helps make him feel less abandoned and cuts down the barking.

Thermogas Co
A division of mapco
Route 1, Centreville, AL
Phone (205) 926-9671

Parnell library to be dedicated

Work on the Parnell Memorial Library in Montevallo is complete except for one thing -- a public dedication.

The dedication will be at 3 p.m., Sunday, April 8 in the newly renovated library building at 160 Valley Street.

The community is invited to attend the ceremonies, which will include recognition to major donors Dr. and Mrs. L.C. Parnell, and Miss Josephine Eddy.

Renovations to the building housing the library include a skylighted porch, ramp access for handicapped persons, an energy-efficient entrance and landscaping.

Montevallo library board chairman Elizabeth Rodgers noted the dedication ceremony coincides with the beginning of the National Library Week.

North Shelby friends meet

People interested in seeing a library built in North Shelby County are urged to attend a meeting on the topic this Thursday.

Friends of the North Shelby Library will meet at 7:30 at the Christ Church United Methodist on Caldwell Mill Road.

For more information, call Lyn Stockham, 988-0568 or 787-9711.

Correction

A story in last week's edition of the paper incorrectly stated that First National Bank of Columbiana owns 10 acres of land which was rezoned in Helena.

The 10 acres are owned by Bill Strickland and his sister, Ruby Nell Lambert. They sold the bank less than one acre of land adjoining the 10 acres.

The **Reporter** is glad to correct the record.

DAVID "SPUD" BISHOP
-General Contractor-
New Work or Remodeling
•Residential •Commercial •Industrial
Box 280 G. Bishop Lane
988-0326
Helena, AL

SNAPPER SENSATIONAL
SPRING SAVINGS
• FREE ATTACHMENTS
• NO MONTHLY PAYMENTS TILL MAY*
Save now when you purchase SNAPPER's powerful rear tine tiller at regular retail price. You'll receive a free cultivator or middle buster, plus the hitch adaptors needed. And if you use our convenient credit plan, you won't have to make a monthly payment till May '84.
SNAPPER's 5 and 8 HP rear-tine tillers have "in the garden" easy change forward and reverse tine rotation.
So purchase a SNAPPER rear-tine tiller today and get your choice of attachments free. Discover how easy it is to take advantage of our Sensational Spring Savings by using our credit plan. Now that's quite an offer.
It's a snap with SNAPPER
A division of Fuqua Industries

CULTIVATOR
MIDDLE BUSTER
HURRY! OFFER ENDS SOON
BENTLEY CHAIN SAW
Hwy 25 East, Columbiana
669-6322

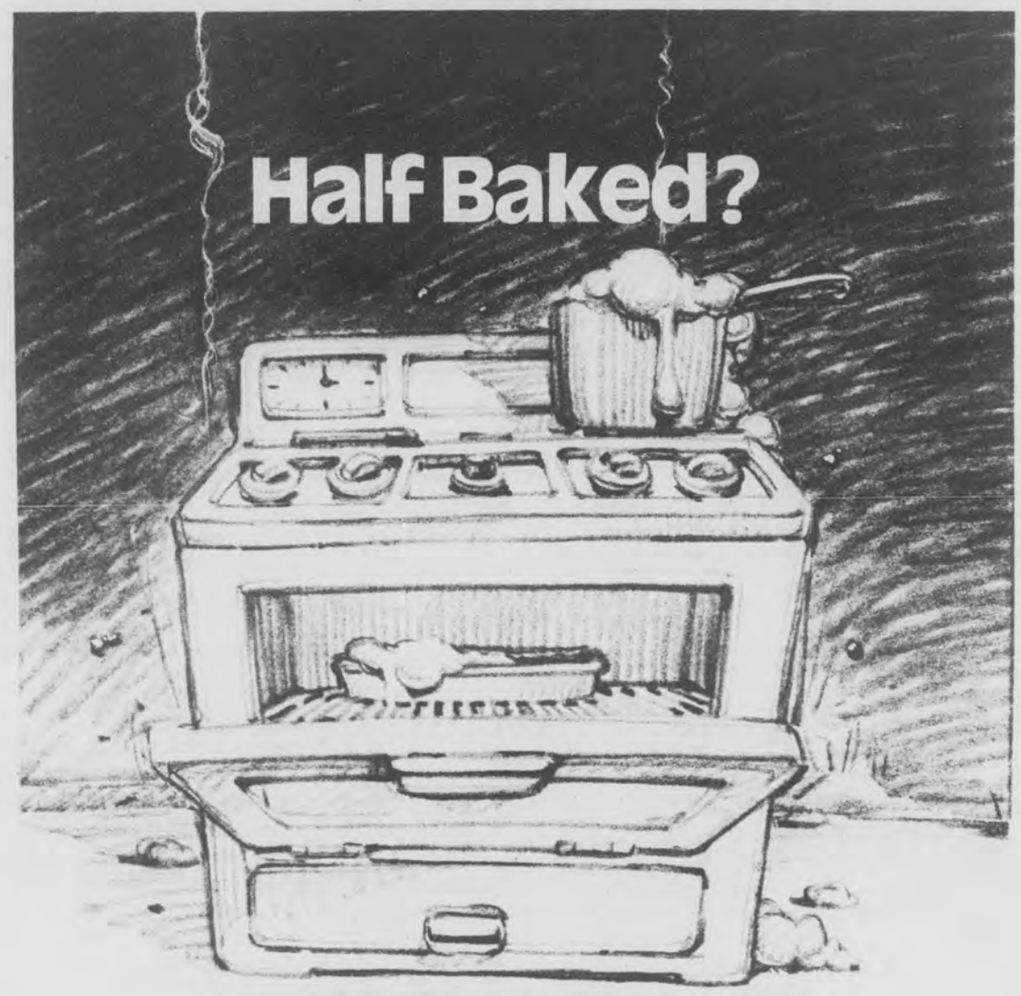

Call Alabama Power Appliance Repair.

Next time a major appliance gives you a major headache, call us.

One of our trained professional servicemen will come to your rescue, leaving you with a 30-day labor warranty and 30-days-or-more warranty on parts. You can even have the charge added to your monthly power bill.

Alabama Power appliance repair. When your oven leaves you half baked, there are no better people to call.

Alabama Power

Alabaster 251-2061 • Bessemer 251-2061
Ensley 251-2061 • Gardendale 251-2061
Huffman 251-2061 • Leeds 251-2061
Shades Cahaba 251-2061 • West Blocton 938-7712
Birmingham (Daniel Bldg) 251-2061 • Montevallo 665-1221
Columbiana 669-3125 • Centreville 926-9971

© 1984 Alabama Power Company

County musician, 24 Karat may strike gold

by David F. Moore

They're not John, Paul, George, and Ringo, and they may never get as far as the Beatles. But a newly won national recording contract has at least flung open the door to rock and roll success for the five members of the band 24 Karat.

While the accomplishment has stirred considerable attention from Birmingham to Los Angeles, keyboardist Yance Hall -- a former Shelby County High School student who grew up in the Kingdom Community -- said the work is just now beginning for 24 Karat.

"The work's just begun," Hall said Monday, during a **Reporter** interview. His shagged hair flopped about as he talked. He was obviously still keyed up over last week's success in LA where the group won the WAPI (95 Rock) / Miller High Life Rock to Riches band competition.

Along with the contract, they also won $25,000 in Rickenbacker sound equipment.

The contract -- which is still being finalized in LA -- guarantees 24 Karat the production of a 45 rpm record, and gives it a chance at an album. A top 40 album would open a lot of doors.

"It's exciting, but it's really nothing. There's no hit album, no records on the wall..."

Not yet. But then again, two years ago the band didn't even exist. Hall, who at 20 is the band's youngest member, recounted how the group came together in the spring of 1982:

Lead singer Mark Barnette and drummer Barry Dobbins had been playing area clubs with the group Bittersweet. Eventually they hooked up with guitarist and leader Jessie Lewis, who had toured with the Temptations and others. Buddy Stewart came along on bass and the foursome spent time working up original material in Birmingham.

"I was playing down the street from where they practiced and I started coming down to watch them write songs. They were going to do some studio work in Homewood and needed a keyboard player..."

The studio session included cutting a rough demonstration tape of 'Stay With Me' which, now refined, is receiving local airplay.

Lewis came up with the group's name because "that's the purest form of gold you can get. We base the band around that and try to be a class act," Hall said.

"We have very little sex and drugs in our music -- but a lot of rock and roll. It's fun to listen to. The 10 to 18 year olds love it."

"We were trying to be a cut above the other bands," he continued. "We didn't want the club burnout where you get sick of playing and don't want to see your instrument."

All the members took daytime jobs (Hall works at a Brookwood record store) to pay the rent so they could stay off the club circuit. This gave them time to write and develop their own material.

Atlanta producer Ed Seay heard some of their tapes and "was real hot on the band. So last June we recut 'Stay' and competed to get on 95 Rock's Homegrown Album (a record with cuts by local musicians)."

A ballot was taken of the 10 groups on the album and in January 24 Karat learned that it had won a trip to regional competition in Atlanta. After that, in mid-February, Lewis called Hall at work.

"He said he hoped I didn't have anything to do March 21 because we were headed for the national finals."

Hall said everyone was 'edgy' as the date neared. But in LA, the night before the finals, "we booked a gig at the Central Club and it went over so good that we went into Wednesday's finals the most relaxed we've ever been."

The finals were held in the Palace Club, on stage before 2,000 concert goers and record executives.

After two of five finalists played, enter 24 Karat and its "controlled insanity" on stage.

24 Karat

The rock band 24 Karat is back from Los Angeles after winning a record contract and $25,000 worth of sound equipment. Shelby County's Yance Hall (left) with the other members of the band (left to right) Mark Barnette, Jessie Lewis, Buddy Stewart and Barry Dobbins.

"As soon as we were in the middle of the first song, I knew it was okay," Hall grinned. "It was like they'd heard our music before and they were singing the chorus by the time we got to the end of the fourth song."

'Miller Time' -- the group's rendition of a popular commercial -- brought the house down. The crowd was singing along, in love with a band, and the band was responding with a hot show.

"No matter how far it goes from here," Hall said, "it can't get any better. It was a sincere emotion. They liked the band."

So did the judges.

News of the group's win traveled fast. Hall called his mother, Christine Chambliss, to tell her the news at 3 a.m.

His father, Dr. Harold Hall, was one step ahead. He woke up at 3 a.m. and heard the outcome on the radio. Hall said he also called Brian Isbell, a Columbiana friend who had played with him in his first band. "My dad had already told him."

"They're both behind me immensely," Hall said of his parents. "They've been pushing me and giving me advice and helping out when I needed it."

Hall was also appreciative of his former Columbiana piano teacher, Katie Parrish. "For six years I played my lessons, then I pulled out what I wanted to play. She was patient enough to go through it with me, and I guess that's what opened me up. I like classical music, but I love rock and roll."

"When I was 17 I decided that if I wanted to do anything with my life and my music, I had to at least get to Birmingham. There's not that many rock and roll musicians in Shelby County."

They may not be John, Paul, George, and Ringo, but in Birmingham Hall found the musicians he needed to be with. Just how far the group goes now depends pretty much on how the records stack up.

4 Krystals For 99¢

Krystal Store Coupon

Bring this coupon to any participating Krystal Restaurant and receive 4 Krystals for 99¢. One coupon per person per visit. Not good with any other coupon offer. Offer expires April 8, 1984. K-8952

Inspection bill could up county revenue

by John Hood

A bill allowing Shelby County to set up a building inspection department may be a good idea, according to the chief building inspector for the city of Hoover.

Building inspector Gerald Smith said that because much of the county is unincorporated, county inspectors would be able to enforce codes in areas not inside city limits.

Smith, who is president of the North Central Alabama Southern Building Code Congress, said the best way to handle the department in Shelby County -- if the law ever passed -- would be to have a number of inspectors scattered around the county.

"I think it would be more efficient to have a number of small one-man offices than for the entire department to be in one central location," he said.

He said that two or three inspectors could handle the fast-growing north Shelby area, and two more for the rest of the county.

The county commission has been advertising a building inspector bill in the **Reporter** for the last month in preparation for its introduction to the state legislature.

Critics of the proposal say a new county department would cost too much. But according to Smith, a building inspection department can easily pay for itself.

Building inspections are not considered revenue generators, but building permits are big money makers for the city of Hoover, said Smith.

Last year, all permits issued for residential and commercial construction brought in a whopping $29,000,000 (this includes the massive Galleria being built in Riverchase near the Shelby County line).

The permits cost $3.50 per $1,000 on residential construction and $5 per $1,000 at commercial sites. Smith said the revenue dwarfs that of many other city departments, especially since his has very few workers in it.

The Hoover building inspection department is budgeted less than $100,000 a year, he said.

SHELBY COUNTY PEST CONTROL, INC.

Residential, Commercial, Industrial services include Household pests; termites; beetles; fungus; moisture; and installation of temp-vents.

FREE INSPECTIONS
668-1017

• Wal-Mart Sells for Less • Wal-Mart Sells for Less • Wal-Mart Sells for Less •

WAL-MART

Wednesday thru Sunday
March 28 thru April 1
Open daily 9-9, Sundays 1-6
PELHAM/ALABASTER

Clairol Specials

Condition Beauty Pack
3.43 Ea.
•4 Ounce Jar or
1.97 Ea.
•2 Ounce Tube

2.94
Kindness Refill
•One Count
•All Formulas

2.37
Nice 'n Easy
•One Count
•All Shades

2.38
Loving Care Lotion
•2 Ounce
•All Shades

1.58
Final Net
•Pump or Aerosol
•8 Ounce
•All Formulas

1.86
Condition II
•16 Ounce
•All Formulas

MasterCard VISA

WAL-MART'S ADVERTISED MERCHANDISE POLICY — It is our intention to have every advertised item in stock. However, if due to any unforeseen reason, an advertised item is not available for purchase, Wal-Mart will issue a Rain Check on request, for the merchandise to be purchased at the sale price whenever available, or will sell you a similar item at a comparable reduction in price. We reserve the right to limit quantities. Limitations void in New Mexico.

PUT OUR MONEY INTO YOUR IRA

When We Lend You The Money For Your 1983 IRA

When you open an Individual Retirement Account with 1st Southern, you receive several advantages: Your contributions are tax deductible, the interest earned is tax deferred and, most importantly, you're investing in a secure future.

And, if you make your IRA investment before April 15, you can use it as a tax deduction for 1983.

If you don't happen to have the money right now we'll be glad to lend it to you ($2,000 for an individual account; $2,250 for a spousal account; or $4,000 if both spouses are working). All you have to do is qualify for the loan (minimum $2,000), repay it within a year, and open your IRA with us.

Assume you're in the 30% tax bracket and borrow $2,000 to fund your IRA at a 14% Annual Percentage Rate*. Your monthly payments would be $179.57 (principal and interest) and you would repay a total of $2,154.84. Assuming your deposit earns a 10.8% interest rate compounded daily, your IRA balance after one year would be $2,231.44.

For a fast-growing IRA, join our 1st Southern Family today. We'll help.

$231.44	Tax Deferred Earned Interest
-154.84	Loan Interest Expense
+ 46.45	Tax Refund on Your Loan Interest
123.05	Your Benefit
+600.00	1983 Reduction of Taxes on Gross Income
723.05	YOUR 1ST YEAR'S TOTAL BENEFIT

*If market conditions warrant, First Southern Federal reserves the right to change the Annual Percentage Rate offered on the loan and the interest rate earned on the IRA.

Alabaster - 663-3834
101 First Street
Columbiana - Davis Plaza - 669-6721
209 West College Street

1st Southern Federal Savings

Member FSLIC

Editorial comment

Tax errors trigger new hassle

A long-simmering kettle in the courthouse threatened to boil over Monday with new revelations about the tax situation.

The County Commission had asked for, and received, a summary from Tax Collector Annette Skinner, showing how much money the county will **not** collect from the tax revenue it expected from the 1983 tax year.

Mrs. Skinner added up the 502 'letters of correction' turned in to her office by Tax Assessor Bobbie Reynolds, and reported the county's general fund would be short by $33,265. The schools would be short by $53,272, and the hospital by $17,742, for a total of $104,278.

In addition, the municipalities of the county will be short by $25,619, and the state by $28,829, for a grand total of $158,728.05.

But in a letter to County Commissioner John Ames, Mrs. Reynolds said the corrections have netted the county an additional $42,593 this year.

Mrs. Skinner pointed out on the other hand, that the corrections Mrs. Reynolds refers to in the letter are in a different category. They are corrections on 'supplements and escapes' or back taxes that were not assessed correctly over the past five year period.

There are about 100 of them, and Mrs. Skinner has no abstract on them and will not have one until her office settles with the state in June. They are not part of Mrs. Skinner's report on the 502 correction slips that add up to the loss.

The 502 slips mean that almost 1.5 percent of the 35,591 parcels of property in Shelby County had some change made in their assessment after the closing date. A spokesman in the State Department of Revenue in Montgomery told the **Reporter**, "That seems like a pretty large number of errors."

However, the conflicting reports are symptoms of the larger problem.

The commission needs an estimate of tax income every year in order to figure the county's budget by October 1. Estimates given by Mrs. Reynolds have often turned out to be wrong -- by a wide margin -- on the optimistic side. This has forced the commission to re-work the budget and delay decisions on salaries and other expenses until far into the fiscal year.

In her defense, since Mrs. Reynolds came into office she has had to contend with county-wide reappraisals of property, followed by the lid bill, and other legislation that kept property taxes in a state of change. The commission realized her task was difficult.

But the county hired a team of appraisers -- trained at county expense -- to keep up with changing property values, and installed a computer system to make it more efficient.

So, now, after several years, the commission believes Mrs. Reynolds should be able to give them more accurate figures than in the past.

She, however, claims she is answerable only to the state auditors and the people of the county, and is moved to point out the only authority the commission has in connection with her office is to properly fund it.

...MMS

Readers' opinions

Power company shouldn't spray

Letter to the Editor:

Every citizen of Shelby County, and especially every landowner, large or small, should urge our representatives in Montgomery to reject the proposal by Alabama Power Company to permit the aerial spraying of herbicides. The company says the spraying will not harm people or wildlife, but Agent Orange was also supposed to be a harmless herbicide. The toxicity of dioxin was not recognized until it had made an entire town in Missouri totally uninhabitable. Who believes anything the Environmental Protection Agency says these days? I would as soon believe the Kremlin. And has the power company already forgotten the lawsuit that gave them national attention?

The proposal would allow the company to spray a path 325 feet wide; that is wider than the length of a football field. Why does the company need such an enormous highway through our dwindling timberlands to string a couple of wires?

The proposal would allow the company to spray over streams and lakes. It should be unnecessary to point out the harm this would do to all life in these bodies of water.

The proposal is supposed to protect persons, animals, and orchards by allowing a "suitable" buffer. Who decides what a "suitable" buffer is? The pilot whizzing over the hills? Can he be expected to see the isolated peach tree, or cow, or boy walking through the woods?

The legislature in 1971 forbade such spraying for excellent reasons. This proposal by the power company is an attempt to sneak in the back door what the people pressured the legislature to keep off our land.

John P. Pool
Rt. 1, Box 55-A
Columbiana, AL 35051

Patients live with abortion guilt

Letter to the Editor:

I was reading the **Shelby County Reporter** last week. I noticed up in the corner of Page X-11 an advertisement captioned 'Worried about being pregnant? We care.' What a nice thought. Then I saw the word 'abortion.'

'We care.' Who are they caring for? Not the baby, you don't kill something you care for, not the mother -- she's adding to her guilt for the rest of her life. Could it be theirselves they care for? Or money?

It's confidential alright. They don't let the patient know what really happens to them, nor the baby.

My heart started beating faster when I realized how many girls will call the horror house number.

How can we ask God to bless America, when millions of babies die in this silent holocaust.

Brenda Holcombe
Rt. 1, Box 240
Columbiana, AL 35051

SHELBY COUNTY REPORTER
USPS - 492 - 480
Offices in Pelham and Columbiana
Published every Thursday

Second class postage paid
at Columbiana, Alabama

POSTMASTER:
Send address changes to main office of publication:

Shelby County Reporter
P.O. Box 947
Columbiana, AL 35051

Subscription Rates:
One Year . . . $7.00
Two Years . . $13.00
Out of State. $15.00

President . . . . . Ralph W. Sears
Editor . . . . . Marcia M. Sears
Managing Editor . David F. Moore
Account Executive . Wayne Rasco
Account Executive . . Joan Davis
Sports Editor/News Fred Guarino
Reporter/Photographer Bert Seaman
Reporter/Photographer John Hood
Office Manager. . . Violet Powell
Advertising Artist Milton Bridges
Circulation/News Iris Smitherman
Production . . . . Kathy Sorensen

Contents Copyrighted 1984
by Shelby County Reporter, Inc.

Thanks given to firefighters

Letter to the Editor:

On March 10 our house would have burned completely down if it hadn't been for the dedication and hard work of the Chelsea Fire Department.

We think our area is very fortunate to have such a fine fire department, and we would like to thank them for being there when we needed them.

We are also thankful to our neighbors and relatives for being there to help, and to the wonderful people of Liberty Baptist Church for their prayers and help.

Thank you,
Pat and Robert Burnett
Rt. 1, Box 70-A
Columbiana, AL 35051

Two track bills are bad news

Letter to the Editor:

The real facts concerning the negative aspects of legalized gambling are simply not generally known by the public. The news media is not informed or has accepted, without question, the whitewash by pro-gambling forces and has not made the true facts known.

Perhaps your readers have been getting only one side of the story as well.

If our state legislators are men of their word and truly concerned, they will not just passively remain silent, thereby showing approval, but will actively oppose both the proposed Pelham dog track and the Birmingham horse track.

Only a hermit would contend that what happens in Jefferson County does not affect most Shelby Countians. Therefore, the Birmingham horsetrack does not qualify as a local issue.

We have here a real opportunity to find out if our politicians mean what they say and are not afraid to act on their convictions, or if they just say what they think the majority want to hear.

Sincerely
Jim Entrekin
4511 Old Tavern Road
Birmingham, AL 35243

Good Morning

by Milton Bird

The weekly 'Good Morning' column written by Milton Bird, is brought to you with the good wishes of the First National Bank of Columbiana, member FDIC.

Just one more time, Mister -- just one more time! Let 'em come from everywhere, Bear Creek, Calcis, Vandiver, Dunnavant, Sterrett, all of 'em, boys and girls and men and women. Let 'em sit on the hill under the big trees, rows and rows of 'em, while Sterrett and Columbiana play baseball on a Saturday afternoon. Let 'em yell, louder and louder if they're ahead and lower and lower if we're ahead. But let 'em come and let 'em yell and let 'em have a whale of a time together. No matter if steak has gone to thirty cents a pound or if golden grain tobacco is up to six cents or there ain't a job between Montgomery and Birmingham. There'll be happiness there and contentment and an easy way of living. So if you don't mind, Mister, just one more time!

They said buzzards were detouring around the road from Columbiana to Shelby and, further on, it got worse and worse. But who cared. The crappie were tearing it up under the sunken cedar trees across Waxie from Joe White's camp. You could catch a hundred without moving your boat over five times. If you gave out of bait you only had to cut up a small crappie and put little pieces on your hook. There wasn't a motorboat on the Coosa and Joe's boats were close to a hundred years old, but if you didn't like to paddle you ought to be home anyhow playing hop-scotch with Mary Belle and Melissa.

Yep, if you don't mind, Mister, just one more time!

The music could have come from Roebuck with a chance on a piano if Roebuck peddled music. But they didn't. So we got it out of jukeboxes at Narrow's Inn and Lloyd's Place and Alabama-Florida Tavern and Mac's Place across the river. There was Marie and Josephine and Star Dust and Whispering. And a dozen more a guy could get if his money didn't run out. The girls were always pretty and the music was always pretty and I don't remember a night, at any place on highway 280, that wasn't pretty enough for a fellow to remember even after fifty years. Maybe we danced a thousand miles, or a million maybe, because it was the best way we knew to spend an evening during the great depression. Yep, if you don't mind, Mister, just one more time!

Scrambled Eggs

by Bert Seaman

I feel as though I've been on the animal-go-round lately. Here's why:

The first critter that grabbed my attention last week was a small but tenacious four-footed animal. My eyes were hardly open that morning when photographs of these adoptable burros flashed on my TV screen.

Cute, I thought, but I wasn't in a burro frame of mind right then. Later that day, I had to get interested when the lady from the television screen materialized in my vicinity. Off I went to write about the forlorn animals needing a home.

I wish them well -- everbody needs a home.

My second animal encounter concerned some creatures from the wild that found a home with some kind folks in a neighboring community.

A friend told me about some squirrels that were so tame they would run and sit on the shoulder of a certain couple every time they went outside.

The couple had raised the little creatures from babies and when the squirrels were released they made their home in a nearby tree.

Great story, I thought, as I took notebook, pen and camera and headed to their house.

But alas and alack -- the day was one of the windiest we've had in a long time, and the squirrels were apparently holed up.

We called and called and promised they'd get all the peanuts they could eat if they'd just put in a brief appearance. But no dice -- we couldn't find hide nor hair of them.

When it came to the feathered ceatures the family owns, it was a different story, though. The geese, the ducks, the rooster and the guinea hens all made their presence known as they flapped and waddled about, looking for all the world like they wanted their picture taken.

So I obliged them.

My encounter with animals continued with a horse and two canines that could be easily be mistaken for horses.

When I arrived at the home where I was going to photograph a jumper in action, I was greeted by two of the greatest Great Danes I have ever seen.

I was about to do some jumping myself, but I decided to remain calm and let these monsters think I was used to seeing pups their size every day in the week.

The truth is, I do see a dog nearly as big at my daughter's house. But somehow, the big, black Newfoundland with the floppy ears and droopy eyes doesn't seem half as threatening as these sleek, fanged beasts.

However, I passed myself off as their friend, and they never questioned the fact that I might be trespassing in their domain.

As you may deduce from this account, I managed to leave the premises alive, and hopefully I even got some good pictures for next week.

Since I've lived to write another day, maybe I'll stumble on some more good animal stories before the week is out.

Anyone got a good one?

Alabama Scene

by Bob Ingram

Not that the current legislative session needs any more controversies, but a measure has been introduced and already sailed out of committee which could create a tempest. It's called the Motor Fuel Marketing Act, which sounds harmless enough, but it would have a painful impact on the price of gasoline in Alabama.

Independent wholesale and retail gasoline dealers are pushing the measure, claiming they are the victims of unfair competition from gasoline stations owned by the major oil companies. The bill would prohibit the oil companies from operating service stations in Alabama. There are some 200 such outlets in the state that would be closed if the measure becomes law.

The measure also would require a minimum mark-up of nine cents a gallon on gasoline. It would end forever the marketing practices of some stations of using gasoline as a 'loss leader' to attract customers. It would for all practical purposes put out of business the high volume, low profit, self-service gasoline stations.

The measure has drawn fierce opposition from the Alabama Petroleum Council, the Alabama Retail Association, the Alabama Motorists Association and others. All of them voice the same warning -- that passage of the measure will lead to higher gasoline prices, and the loss of a substantial number of jobs if the company-owned stations are closed.

Johnny Johnson, head of the Alabama Petroleum Council, called the measure a "selfish and devious attempt" by wholesale retail dealers to guarantee themselves a profit by legislative act.

* * * *

Odds and Ends -- The Alabama Senate remains at a standstill because of a sharp disagreement between Sens. Earl Hilliard of Birmingham and Chip Bailey of Dothan. Sen. Bailey is a strong advocate of a measure that would raise the legal drinking age back to 21. Sen. Hilliard opposes it, and as chairman of the committee where the bill pends, he has refused to let it be reported back to the Senate.

Sen. Bailey has counter-attacked by using his prerogative to keep the Senate from considering any local bills, which includes a horse track measure for Birmingham which Hilliard very much wants passed. Lt. Gov. Bill Baxley may soon have to use whatever power is necessary to resolve the differences between the two solons...

* * * *

Apparently sensitive about the criticism he has received about his tax proposals, Gov. Wallace now is insisting that none of his revenue measures are 'consumer taxes.' He is asking for increases in the property tax, income tax, gasoline tax and also a hike in the cost of auto and truck tags. But he says these aren't consumer taxes because everybody doesn't pay them. It's an interesting definition...

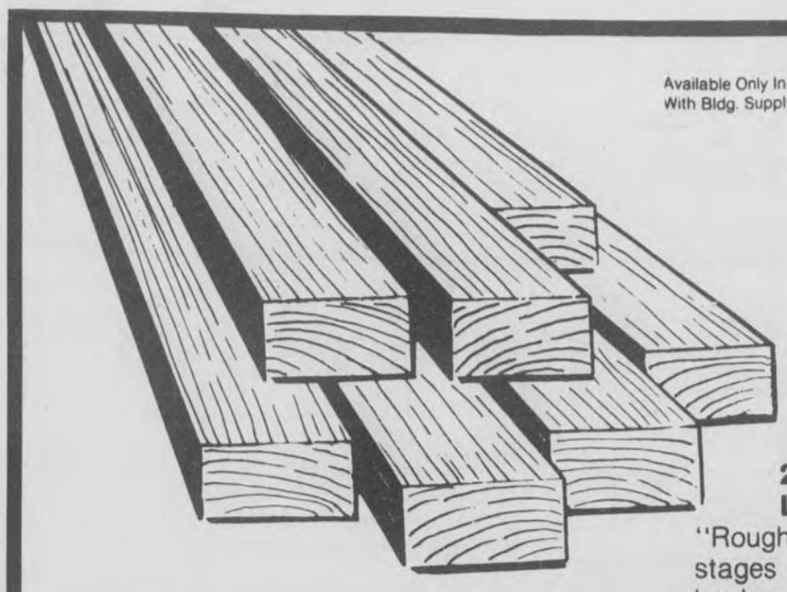

Available Only In Stores With Bldg. Supply Dept.

1.57 Each

2x4"x8' Stud-grade Lumber At Savings

"Rough in" rooms in the early stages of construction with lumber from Kmart®.

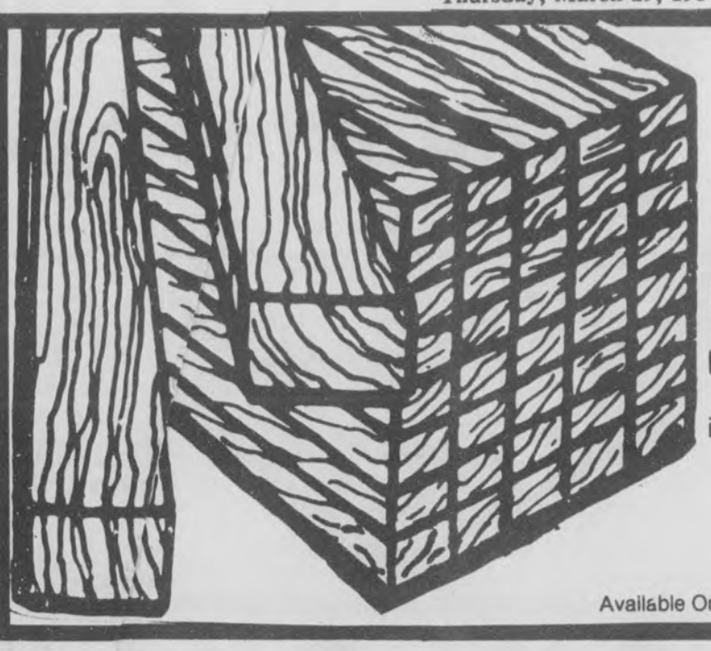

47¢

Furring, strips

1x3"x8'. Base for wall paneling, ceiling tiles, more.

Available Only In Stores With Bldg. Supplies Dept.

We've Got it And We've Got it Good!

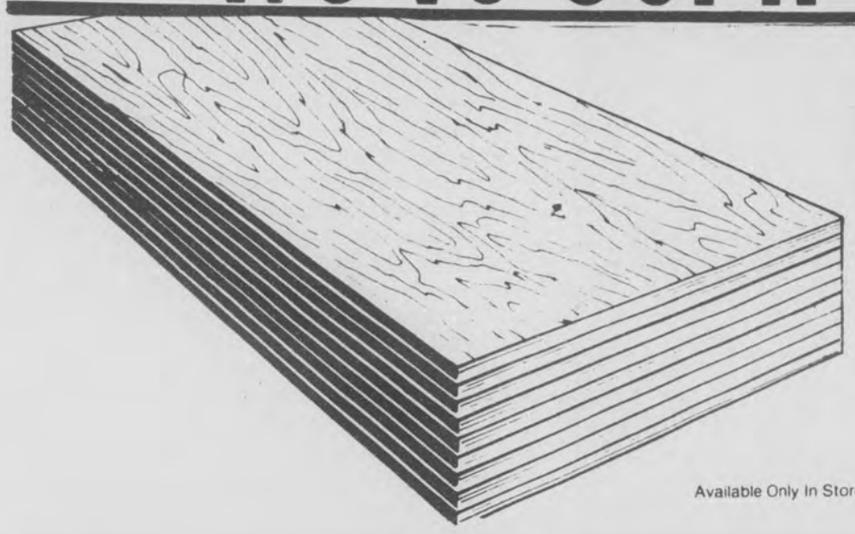

6.97

4x8'x15/32" CDX Plywood Sheathing

Sturdy plywood for do-it-yourself construction of roofs and projects.

Available Only In Stores with Bldg. Supply Dept.

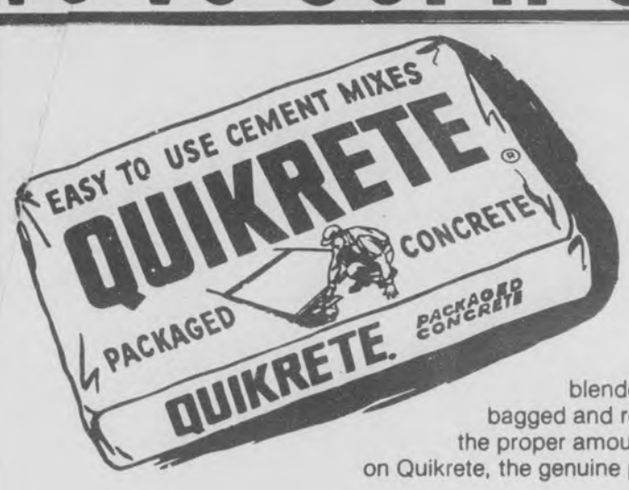

Available Only In Stores with Bldg. Supply Dept.

1.97

CONCRETE WORK MADE EASY

Yes, it's so easy to do your own concrete work with Quikrete

A scientifically blended cement mix all bagged and ready for use after the proper amount of water. Insist on Quikrete, the genuine pre-mix concrete.

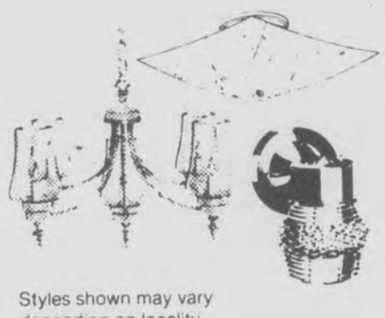

Styles shown may vary depending on locality.

25% OFF

Lighting Fixtures

25% off our entire line of lighting fixtures for the home.

EARLY BIRD SPECIALS

SPECIALS BELOW GOOD SAT., MARCH 31

8 A.M. TO NOON

7.97

Miter Saw

Back saw made of quality tempered and hardened steel. Contoured plastic handle with textured finger grips.

24.88

6-Ft. Aluminum Step Ladder

Durable all-weather construction.

9.97

Latex Flat House Paint

Give your house a fresh new look with Performer acrylic paint. Available in white and custom-tinted colors.

2.88

Exterior Latex Redwood Stain

Quick-drying stain protects and restores redwood beauty.

69.29

Decorative 52-inch Ceiling Fan

Reminiscent of the past, but fashioned for today's energy-conscious home owner. Built-in variable-speed control, reversible operation.

9.97

Choice of Metric Or Regular 11-pc. Wrench Set

Sturdily made set of drop forged steel hardened and tempered in S.A.E. ¼"-⅞" or metric 9mm-22mm in plastic pouch.

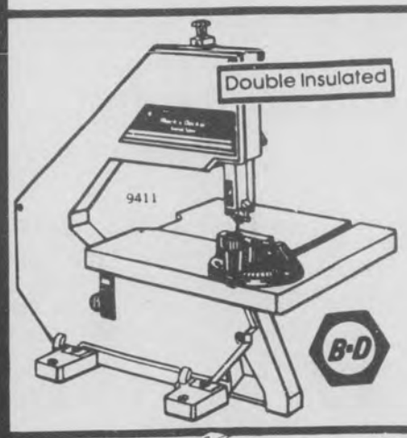

Sale Price PLU-

$119

Sturdy 10-in. Band Saw

Variable-speed saw with metre gauge. 13¾x12¾".

⅓ OFF

Our Reg. Low Price

Scrubbable Vinyl-Coated Wallpaper

All in stock. Florals/stripes, kitchen/formals, childrens.

19% Our Reg. Low Price

Fine Hand Tools For The Do-It-Yourselfer

26-in. Handsaw	4.22
7-Oz. Hammer	2.14
6-pc. Screwdriver	2.06
8x½ Tape	3.97

PLU-

2.77

3½x5"x8' Timbers

Decorative pressure-treated timbers are decay resistant for creative landscaping.

5.97

Flat Spread® Wall Paint

Long-lasting latex paint helps make walls look fresher. Convenient soap-and-water clean up. Washable. Available in white.

Kmart®

SALE ENDS SATURDAY

ROEBUCK, GREEN SPRINGS, MIDFIELD, EASTWOOD HOURS 9:30-9:00
GARDENDALE, HOOVER, PELHAM HOURS 9:00-9:00
SUNDAY ALL STORES OPEN 1 P.M. TO 6 P.M.

HOME IMPROVEMENT SALE

ROEBUCK	GREEN SPRINGS	MIDFIELD	EASTWOOD	GARDENDALE	HOOVER	PELHAM
STORE HOURS 9:30-9:00	STORE HOURS 9:30-9:00	STORE HOURS 9:30-9:00	STORE HOURS 9:30-9:00	STORE HOURS 9:00-9:00	STORE HOURS 9:30-9:00	STORE HOURS 9:00-9:00
INTERSECTION RT. 11 & 75	816 GREEN SPRINGS HWY.	40 MIDFIELD PLACE	7845 CRESTWOOD BLVD.	901 DECATUR HWY.	1767 HWY. 31 SOUTH	MONTGOMERY HWY. U.S. 31 SO.

Editorial comment

Tax errors trigger new hassle

A long-simmering kettle in the courthouse threatened to boil over Monday with new revelations about the tax situation.

The County Commission had asked for, and received, a summary from Tax Collector Annette Skinner, showing how much money the county will **not** collect from the tax revenue it expected from the 1983 tax year.

Mrs. Skinner added up the 502 'letters of correction' turned in to her office by Tax Assessor Bobbie Reynolds, and reported the county's general fund would be short by $33,265. The schools would be short by $53,272, and the hospital by $17,742, for a total of $104,278.

In addition, the municipalities of the county will be short by $25,619, and the state by $28,829, for a grand total of $158,728.05.

But in a letter to County Commissioner John Ames, Mrs. Reynolds said the corrections have netted the county an additional $42,593 this year.

Mrs. Skinner pointed out on the other hand, that the corrections Mrs. Reynolds refers to in the letter are in a different category. They are corrections on 'supplements and escapes' or back taxes that were not assessed correctly over the past five year period.

There are about 100 of them, and Mrs. Skinner has no abstract on them and will not have one until her office settles with the state in June. They are not part of Mrs. Skinner's report on the 502 correction slips that add up to the loss.

The 502 slips mean that almost 1.5 percent of the 35,591 parcels of property in Shelby County had some change made in their assessment after the closing date. A spokesman in the State Department of Revenue in Montgomery told the **Reporter**, "That seems like a pretty large number of errors."

However, the conflicting reports are symptoms of the larger problem.

The commission needs an estimate of tax income every year in order to figure the county's budget by October 1. Estimates given by Mrs. Reynolds have often turned out to be wrong -- by a wide margin -- on the optimistic side. This has forced the commission to re-work the budget and delay decisions on salaries and other expenses until far into the fiscal year.

In her defense, since Mrs. Reynolds came into office she has had to contend with county-wide reappraisals of property, followed by the lid bill, and other legislation that kept property taxes in a state of change. The commission realized her task was difficult.

But the county hired a team of appraisers -- trained at county expense -- to keep up with changing property values, and installed a computer system to make it more efficient.

So, now, after several years, the commission believes Mrs. Reynolds should be able to give them more accurate figures than in the past.

She, however, claims she is answerable only to the state auditors and the people of the county, and is moved to point out the only authority the commission has in connection with her office is to properly fund it.

...MMS

Readers' opinions

Power company shouldn't spray

Letter to the Editor:

Every citizen of Shelby County, and especially every landowner, large or small, should urge our representatives in Montgomery to reject the proposal by Alabama Power Company to permit the aerial spraying of herbicides. The company says the spraying will not harm people or wildlife, but Agent Orange was also supposed to be a harmless herbicide. The toxicity of dioxin was not recognized until it had made an entire town in Missouri totally uninhabitable. Who believes anything the Environmental Protection Agency says these days? I would as soon believe the Kremlin. And has the power company already forgotten the lawsuit that gave them national attention?

The proposal would allow the company to spray a path 325 feet wide; that is wider than the length of a football field. Why does the company need such an enormous highway through our dwindling timberlands to string a couple of wires?

The proposal would allow the company to spray over streams and lakes. It should be unnecessary to point out the harm this would do to all life in these bodies of water.

The proposal is supposed to protect persons, animals, and orchards by allowing a "suitable" buffer. Who decides what a "suitable" buffer is? The pilot whizzing over the hills? Can he be expected to see the isolated peach tree, or cow, or boy walking through the woods?

The legislature in 1971 forbade such spraying for excellent reasons. This proposal by the power company is an attempt to sneak in the back door what the people pressured the legislature to keep off our land.

John P. Pool
Rt. 1, Box 55-A
Columbiana, AL 35051

Patients live with abortion guilt

Letter to the Editor:

I was reading the **Shelby County Reporter** last week. I noticed up in the corner of Page X-11 an advertisement captioned 'Worried about being pregnant? We care.' What a nice thought. Then I saw the word 'abortion.'

'We care.' Who are they caring for? Not the baby, you don't kill something you care for, not the mother -- she's adding to her guilt for the rest of her life. Could it be theirselves they care for? Or money?

It's confidential alright. They don't let the patient know what really happens to them, nor the baby.

My heart started beating faster when I realized how many girls will call the horror house number.

How can we ask God to bless America, when millions of babies die in this silent holocaust.

Brenda Holcombe
Rt. 1, Box 240
Columbiana, AL 35051

SHELBY COUNTY REPORTER
USPS - 492 - 480
Offices in Pelham and Columbiana
Published every Thursday

Second class postage paid at Columbiana, Alabama

POSTMASTER:
Send address changes to main office of publication:

Shelby County Reporter
P.O. Box 947
Columbiana, AL 35051

Subscription Rates:
One Year . . . $7.00
Two Years . . $13.00
Out of State. $15.00

President . . . . . Ralph W. Sears
Editor . . . . . Marcia M. Sears
Managing Editor . David F. Moore
Account Executive . Wayne Rasco
Account Executive . . Joan Davis
Sports Editor/News Fred Guarino
Reporter/Photographer Bert Seaman
Reporter/Photographer John Hood
Office Manager. . . Violet Powell
Advertising Artist Milton Bridges
Circulation/News Iris Smitherman
Production . . . . Kathy Sorensen

Contents Copyrighted 1984
by Shelby County Reporter, Inc.

Thanks given to firefighters

Letter to the Editor:

On March 10 our house would have burned completely down if it hadn't been for the dedication and hard work of the Chelsea Fire Department.

We think our area is very fortunate to have such a fine fire department, and we would like to thank them for being there when we needed them.

We are also thankful to our neighbors and relatives for being there to help, and to the wonderful people of Liberty Baptist Church for their prayers and help.

Thank you,
Pat and Robert Burnett
Rt. 1, Box 70-A
Columbiana, AL 35051

Two track bills are bad news

Letter to the Editor:

The real facts concerning the negative aspects of legalized gambling are simply not generally known by the public. The news media is not informed or has accepted, without question, the whitewash by pro-gambling forces and has not made the true facts known.

Perhaps your readers have been getting only one side of the story as well.

If our state legislators are men of their word and truly concerned, they will not just passively remain silent, thereby showing approval, but will actively oppose both the proposed Pelham dog track and the Birmingham horse track.

Only a hermit would contend that what happens in Jefferson County does not affect most Shelby Countians. Therefore, the Birmingham horsetrack does not qualify as a local issue.

We have here a real opportunity to find out if our politicians mean what they say and are not afraid to act on their convictions, or if they just say what they think the majority want to hear.

Sincerely
Jim Entrekin
4511 Old Tavern Road
Birmingham, AL 35243

Good Morning

by Milton Bird

The weekly 'Good Morning' column written by Milton Bird, is brought to you with the good wishes of the First National Bank of Columbiana, member FDIC.

Just one more time, Mister -- just one more time! Let 'em come from everywhere, Bear Creek, Calcis, Vandiver, Dunnavant, Sterrett, all of 'em, boys and girls and men and women. Let 'em sit on the hill under the big trees, rows and rows of 'em, while Sterrett and Columbiana play baseball on a Saturday afternoon. Let 'em yell, louder and louder if they're ahead and lower and lower if we're ahead. But let 'em come and let 'em yell and let 'em have a whale of a time together. No matter if steak has gone to thirty cents a pound or if golden grain tobacco is up to six cents or there ain't a job between Montgomery and Birmingham. There'll be happiness there and contentment and an easy way of living. So if you don't mind, Mister, just one more time!

They said buzzards were detouring around the road from Columbiana to Shelby and, further on, it got worse and worse. But who cared. The crappie were tearing it up under the sunken cedar trees across Waxie from Joe White's camp. You could catch a hundred without moving your boat over five times. If you gave out of bait you only had to cut up a small crappie and put little pieces on your hook. There wasn't a motorboat on the Coosa and Joe's boats were close to a hundred years old, but if you didn't like to paddle you ought to be home anyhow playing hop-scotch with Mary Belle and Melissa.

Yep, if you don't mind, Mister, just one more time!

The music could have come from Roebuck with a chance on a piano if Roebuck peddled music. But they didn't. So we got it out of jukeboxes at Narrow's Inn and Lloyd's Place and Alabama-Florida Tavern and Mac's Place across the river. There was Marie and Josephine and Star Dust and Whispering. And a dozen more a guy could get if his money didn't run out. The girls were always pretty and the music was always pretty and I don't remember a night, at any place on highway 280, that wasn't pretty enough for a fellow to remember even after fifty years. Maybe we danced a thousand miles, or a million maybe, because it was the best way we knew to spend an evening during the great depression. Yep, if you don't mind, Mister, just one more time!

Scrambled Eggs

by Bert Seaman

I feel as though I've been on the animal-go-round lately. Here's why:

The first critter that grabbed my attention last week was a small but tenacious four-footed animal. My eyes were hardly open that morning when photographs of these adoptable burros flashed on my TV screen.

Cute, I thought, but I wasn't in a burro frame of mind right then. Later that day, I had to get interested when the lady from the television screen materialized in my vicinity. Off I went to write about the forlorn animals needing a home.

I wish them well -- everbody needs a home.

My second animal encounter concerned some creatures from the wild that found a home with some kind folks in a neighboring community.

A friend told me about some squirrels that were so tame they would run and sit on the shoulder of a certain couple every time they went outside.

The couple had raised the little creatures from babies and when the squirrels were released they made their home in a nearby tree.

Great story, I thought, as I took notebook, pen and camera and headed to their house.

But alas and alack -- the day was one of the windiest we've had in a long time, and the squirrels were apparently holed up.

We called and called and promised they'd get all the peanuts they could eat if they'd just put in a brief appearance. But no dice -- we couldn't find hide nor hair of them.

When it came to the feathered ceatures the family owns, it was a different story, though. The geese, the ducks, the rooster and the guinea hens all made their presence known as they flapped and waddled about, looking for all the world like they wanted their picture taken.

So I obliged them.

My encounter with animals continued with a horse and two canines that could be easily be mistaken for horses.

When I arrived at the home where I was going to photograph a jumper in action, I was greeted by two of the greatest Great Danes I have ever seen.

I was about to do some jumping myself, but I decided to remain calm and let these monsters think I was used to seeing pups their size every day in the week.

The truth is, I do see a dog nearly as big at my daughter's house. But somehow, the big, black Newfoundland with the floppy ears and droopy eyes doesn't seem half as threatening as these sleek, fanged beasts.

However, I passed myself off as their friend, and they never questioned the fact that I might be trespassing in their domain.

As you may deduce from this account, I managed to leave the premises alive, and hopefully I even got some good pictures for next week.

Since I've lived to write another day, maybe I'll stumble on some more good animal stories before the week is out.

Anyone got a good one?

Alabama Scene

by Bob Ingram

Not that the current legislative session needs any more controversies, but a measure has been introduced and already sailed out of committee which could create a tempest. It's called the Motor Fuel Marketing Act, which sounds harmless enough, but it would have a painful impact on the price of gasoline in Alabama.

Independent wholesale and retail gasoline dealers are pushing the measure, claiming they are the victims of unfair competition from gasoline stations owned by the major oil companies. The bill would prohibit the oil companies from operating service stations in Alabama. There are some 200 such outlets in the state that would be closed if the measure becomes law.

The measure also would require a minimum mark-up of nine cents a gallon on gasoline. It would end forever the marketing practices of some stations of using gasoline as a 'loss leader' to attract customers. It would for all practical purposes put out of business the high volume, low profit, self-service gasoline stations.

The measure has drawn fierce opposition from the Alabama Petroleum Council, the Alabama Retail Association, the Alabama Motorists Association and others. All of them voice the same warning -- that passage of the measure will lead to higher gasoline prices, and the loss of a substantial number of jobs if the company-owned stations are closed.

Johnny Johnson, head of the Alabama Petroleum Council, called the measure a "selfish and devious attempt" by wholesale retail dealers to guarantee themselves a profit by legislative act.

* * * *

Odds and Ends -- The Alabama Senate remains at a standstill because of a sharp disagreement between Sens. Earl Hilliard of Birmingham and Chip Bailey of Dothan. Sen. Bailey is a strong advocate of a measure that would raise the legal drinking age back to 21. Sen. Hilliard opposes it, and as chairman of the committee where the bill pends, he has refused to let it be reported back to the Senate.

Sen. Bailey has counter-attacked by using his prerogative to keep the Senate from considering any local bills, which includes a horse track measure for Birmingham which Hilliard very much wants passed. Lt. Gov. Bill Baxley may soon have to use whatever power is necessary to resolve the differences between the two solons...

* * * *

Apparently sensitive about the criticism he has received about his tax proposals, Gov. Wallace now is insisting that none of his revenue measures are 'consumer taxes.' He is asking for increases in the property tax, income tax, gasoline tax and also a hike in the cost of auto and truck tags. But he says these aren't consumer taxes because everybody doesn't pay them. It's an interesting definition...

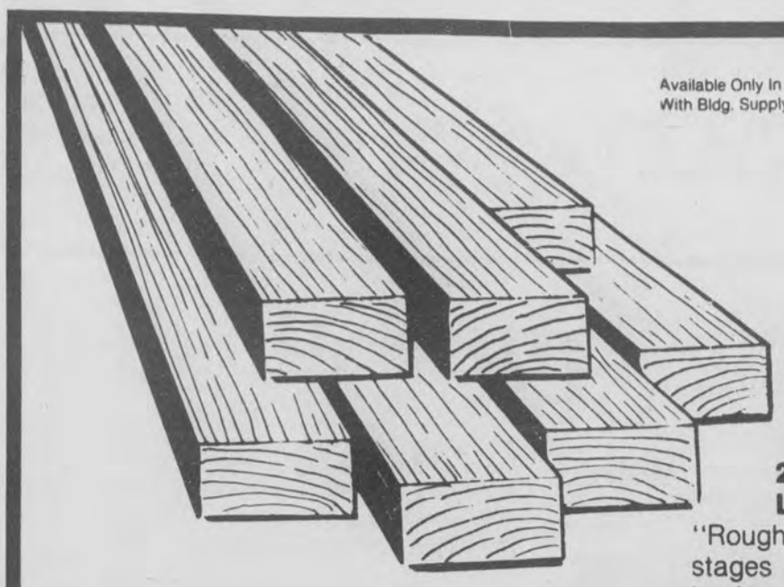

Available Only In Stores With Bldg. Supply Dept.

1.57 Each

2x4"x8' Stud-grade Lumber At Savings

"Rough in" rooms in the early stages of construction with lumber from Kmart®.

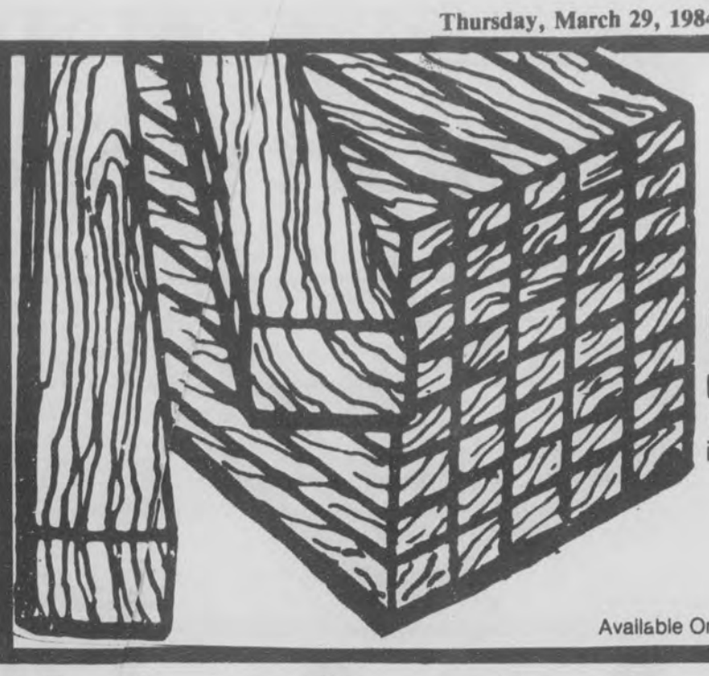

47¢

Furring, strips

1x3"x8'. Base for wall paneling, ceiling tiles, more.

Available Only In Stores With Bldg. Supplies Dept.

We've Got it And We've Got it Good!

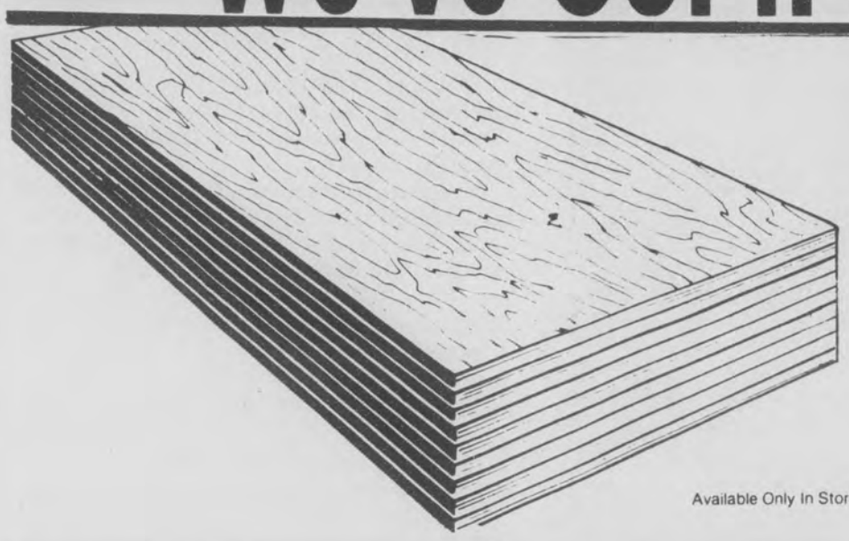

6.97

4x8'x15/32" CDX Plywood Sheathing

Sturdy plywood for do-it-yourself construction of roofs and projects.

Available Only In Stores with Bldg. Supply Dept.

Available Only In Stores with Bldg. Supply Dept.

1.97

CONCRETE WORK MADE EASY

Yes, it's so easy to do your own concrete work with Quikrete

A scientifically blended cement mix all bagged and ready for use after the proper amount of water. Insist on Quikrete, the genuine pre-mix concrete.

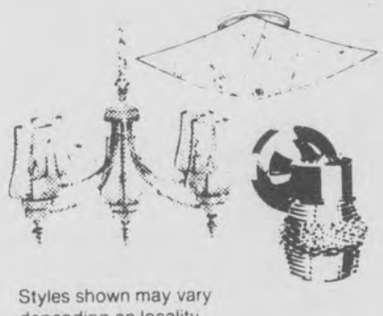

Styles shown may vary depending on locality.

25% OFF

Lighting Fixtures

25% off our entire line of lighting fixtures for the home.

EARLY BIRD SPECIALS

SPECIALS BELOW GOOD SAT., MARCH 31

8 A.M. TO NOON

7.97

Miter Saw

Back saw made of quality tempered and hardened steel. Contoured plastic handle with textured finger grips.

24.88

6-Ft. Aluminum Step Ladder

Durable all-weather construction.

9.97

Latex Flat House Paint

Give your house a fresh new look with Performer acrylic paint. Available in white and custom-tinted colors.

2.88

Exterior Latex Redwood Stain

Quick-drying stain protects and restores redwood beauty.

69.29

Decorative 52-inch Ceiling Fan

Reminiscent of the past, but fashioned for today's energy-conscious home owner. Built-in variable-speed control, reversible operation.

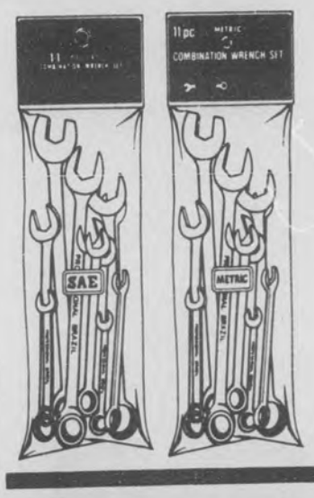

9.97

Choice of Metric Or Regular 11-pc. Wrench Set

Sturdily made set of drop forged steel hardened and tempered in S.A.E. ¼"-⅞" or metric 9mm-22mm in plastic pouch.

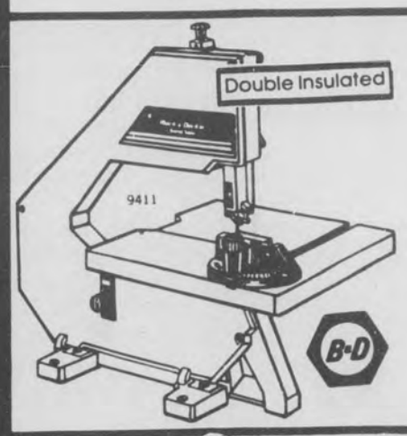

Sale Price PLU-

$119

Sturdy 10-in. Band Saw

Variable-speed saw with metre gauge. 13¾x12¾".

⅓ OFF

Our Reg. Low Price

Scrubbable Vinyl-Coated Wallpaper

All in stock. Florals/stripes, kitchen/formals, childrens.

19% Our Reg. Low Price

Fine Hand Tools For The Do-It-Yourselfer

26-in. Handsaw	4.22
7-Oz. Hammer	2.14
6-pc. Screwdriver	2.06
8x½ Tape	3.97

PLU-

2.77

3½x5"x8' Timbers

Decorative pressure-treated timbers are decay resistant for creative landscaping.

5.97

Flat Spread® Wall Paint

Long-lasting latex paint helps make walls look fresher. Convenient soap-and-water clean up. Washable. Available in white.

SALE ENDS SATURDAY

ROEBUCK, GREEN SPRINGS, MIDFIELD, EASTWOOD HOURS 9:30-9:00
GARDENDALE, HOOVER, PELHAM HOURS 9:00-9:00
SUNDAY ALL STORES OPEN 1 P.M. TO 6 P.M.

Kmart®

HOME IMPROVEMENT SALE

STORE HOURS 9:30-9:00	STORE HOURS 9:30-9:00	STORE HOURS 9:30-9:00	STORE HOURS 9:30-9:00	STORE HOURS 9:00-9:00	STORE HOURS 9:30-9:00	STORE HOURS 9:00-9:00
ROEBUCK	GREEN SPRINGS	MIDFIELD	EASTWOOD	GARDENDALE	HOOVER	PELHAM
INTERSECTION RT. 11 & 75	816 GREEN SPRINGS HWY.	40 MIDFIELD PLACE	7845 CRESTWOOD BLVD.	901 DECATUR HWY.	1767 HWY. 31 SOUTH	MONTGOMERY HWY. U.S. 31 SO.

Reporter Sports

Fred Guarino
Sports Editor

Blue whips Orange 36-8 in intra-squad clash

Montevallo High's Orange and Blue squads went after each other for a 'friendly' game of intra-squad football last Thursday afternoon. It was no place for the weak.

Along with all the emotion of an arch-rivalry, and the hard hitting of a do-or-die championship contest, 436 yards of total offense were generated, and 44 total points were scored.

But as evenly as the teams appeared to be matched -- coach Richard Gilliam called plays for both sides -- the day belonged to the Blue.

After fumbling 12 times and losing nine of those, a mistake plagued Orange squad lost nine of a dozen fumbles as it fell prey to a 36-8 beating.

Blue quarterback Ricky Gaddis summed things up this way, "We did it with passing mostly and Anthony Prentice's running. We played together."

Gaddis was not being boastful. Just talking facts. While his squad suffered three interceptions, he threw for three touchdowns and hit nine of 19 passes for 126 yards.

The Orange side went 0-7-2 in passing for no yardage.

Orange defender Lonnie Layton saw the shellacking suffered by his squad this way, "There was just not enough experience on the Orange side and a great Blue backfield."

Layton led the Orange defense with eight assisted tackles, four individual tackles and two fumble recoveries. He is picked to be a Bulldog standout for next season's football action.

"I just hope I can play defense as well as everyone expects of me," he said after the game.

The defensive standout for the Blue squad was John Holsombeck who had nine asisted tackles, six individual tackles, two fumble recoveries and three quarterback sacks.

The Blue squad outrushed the Orange 167 yards to 146. Carrying for the Blue were rushing leaders Clint King with 59 yards on nine trips and Prentice with 45 yards on eight runs.

Toting the ball for the Orange were Tommy Morris who got 37 yards on ten carries, and Jimmy Sailes with 31 yards on five carries.

When all was done coach Gilliam said, "I really think I am going to have a quality 11, 13 or 14 players who can do the job. But right now we don't have depth. We've got from August 6 to August 30 to develop."

The Blue squad wasted little time in proving itself on the gridiron. The Blue Bulldogs scored 16 points in the first quarter alone.

Gaddis hit Freeman Rutledge for the first TD of the day and then hit Andy Chism for the second. Two-point conversions were scored by Gaddis and Antonio Devould.

In the second quarter, after a fumble recovery put the Blue in business at the Orange 14 yard line, Clint King ended a short march by scoring from the five. The conversion failed, making it 22-0.

Another Orange fumble gave the Blue a scoring opportunity from 25 yards out. This time Gaddis hit Chism through for a TD, but again the two-point conversion failed.

The Orange got its only touchdown when Tommy Morris made a beautiful interception coupled with a spectacular 82 yard TD return. Sean Roberts added the two-point conversion to make it 28-8.

But the Blue side wasn't satisfied and Devould scored another TD in the third period. A two-point conversion failure left the score at 34-8.

The final blow to the Orange squad came when the Blue scored two extra points on a safety to wrap things up at 36-8.

Tough crowd

Montevallo's Slade Blackwell (10) finds the going tough in an Orange-Blue game last Thursday afternoon. Other players in on the action are Jackie Pickett (65), John Turner (66), and George Jackson (9). Orange and Blue both look the same in black and white, just as they will be one solid unit this fall. (photo by Fred Guarino)

Warriors win classic

It might not have counted on anyone's official record, but Thompson High won't let that spoil its victory in the annual Buck Creek Classic baseball tournament.

Thompson took first place in the event played in Alabaster last Friday and Saturday by defeating Vincent 10-5, and by knocking off Bibb County 9-5.

Pelham High School on the other hand lost to Bibb County 5-0 and defeated Vincent 12-3.

"We hit the ball at times real well," said Warrior coach Billy Woodham of the contest. "In two ballgames we had seven homeruns and one grand slam by Richard Kidd."

The tourney serves players and coaches in preparing for the 1984 season.

"It gives you an opportunity to play some kids who might not get to play in area competition," he said. "You also have a chance to look at kids in different positions."

Pelham coach Jim Vakakes was a little more laid back in his opinion of the tournament.

"We played everybody we had, all the old ones, the young ones and the medium ones. We were just out to have a good time."

Vincent coach Kenny Wright didn't worry about his team's losses in the tournament either.

"We are 1-0, I'm not counting that tournament. We are a real young team and we have not had a lot of time to practice. But we've got potential and we'll be right up there with the other teams."

For the record, Thompson and Pelham entered the Buck Creek Classic with identical records of 3-1 on the young season.

Eagles fight in Calera

Head coach Danny Alverson and assistant coach Gary Griffith are both on the Calera High School football staff. But last Friday night they looked at each other with fierce expressions from opposite sides of Ricky Cairns Memorial Stadium.

Thirty-six Calera football players also normally pull together as a team. Yet last Friday that force was split as 18 of them stood waiting on one side of the field to do battle with the rest.

Players who normally block for their teammate Mike West, could even be heard to say, "I stuck him in the ribs that time."

The reason for all this madness? Friday night marked the annual Blue-White Calera intra-squad football war.

Blue quarterback Mark Jones noted the team's split personality when he commented, "We've been going at this hard all week."

When the dust settled, it should have come as no surprise to anyone that Alverson's squad had won, 24-8. After all, Alverson's job is producing winning football teams -- one thing he is consistently good at.

For the players, the game meant more than finding out which half of their team was best. Their individual performances count a lot towards who'll play what position this fall.

For that reason, Alverson wasted little time in removing smiles of intra-squad victory from his face.

He told the **Reporter** slowly and soberly, "We have got a long way to go. The backs (on both sides) did well but we have got to have a little more blocking up front. We'll have to improve on technique and hope things fall in place."

The Blue squad jumped out to an early 8-0 lead when Kenny Marsh scored on a nine yard run and West added a two-point conversion.

Blue scored again in the first half when QB Jones put the ball in the air from his own 19, and hit West for an 81-yard TD strike.

Reversing scoring roles, it was Marsh who added the two-point conversion this time and the Blue led the White 16-0 at the half.

For the White's, Darryl Griffith converted a first down and ten to go situation into a 49-yard TD run early in the third quarter. Edward Blair added a two-point conversion to the tally when he took a pass from White quarterback Dereck Herndon.

A comeback by the White squad was something coach Alverson would not tolerate and he called touchdown scoring plays to put the game on ice.

With first down and ten to go at the White 26 in the fourth and final period, Alverson called Marsh's number and the Blue streak scored. Shane Schroeder added two more points to wrap things up at 24-8 on a pass from Jones.

For their efforts on the night, Marsh (for the Blue), Derick Herndon and Chris Smith (both for the White) got pats on the back from Alverson.

On the run

Showing a little of the style he hopes to have this Friday in a jamboree with Chelsea and Montevallo, Calera's Darryl Griffith goes on the run in a Blue-White intra-squad contest played last week. (photo by Fred Guarino)

Dual scholarships

Falcon assistant coach Terry Sellers and Pelham coach Tony Taylor make sure everything is in order as Panther basketball stars Eddie Reeves and Kyle Hutchison sign their names to athletic scholarships from the University of Montevallo. They join Jeff Adams, also of Pelham, as the only three Shelby County players on the Falcon team. (photo by Fred Guarino)

Pelham lands two on UM squad

At first there were none... now there are three.

With the signing of two Pelham High School basketball stars last Thursday, the University of Montevallo's male basketball program may finally boast some Shelby Countians on the team.

Three years ago, the Falcons added the first Shelby Countian to their squad -- in recent memory -- by signing Pelham standout Jeff Adams.

Last Thursday morning, UM coach Bill Elder broke the dry spell by awarding basketball scholarships to two more Pelham Panthers.

Kyle Hutchison, a 6'7", 190-pound center, and Eddie Reeves, a 6'11", 160-pound point guard, will join Adams for the Falcons' next season of play.

Hutchison averaged 14 points per game last season while teammate Reeves averaged 12 points. Together, they led the Panthers to a 22-7 season record and the Shelby County basketball championship.

"We are very pleased," UM assistant coach Terry Sellers said of signing Hutchison and Reeves. "We are very high on both of them."

"We feel Kyle (Hutchison) has the tools to be an outstanding college basketball player," Sellers said. "He runs well, is 6'7", passes well, is a good rebounder and we feel he will fit into our system real well as an outstanding player."

Of Reeves, Sellers had even more praise.

"Eddie has outstanding point guard temperament. He plays under control, is a good passer, is intelligent and is a good ball handler. His position in our system is very important."

Pelham coach Tony Taylor also had good words for his basketball stars.

"I think they are true position players. Eddie is going in at guard and we've run some of that man offense that UM uses," Taylor pointed out.

"Kyle is just a solid inside player and when he gets to play against people his size, he should get better," Taylor said.

Hutchison told the **Reporter** that he is looking forward to playing for the Falcons because they have a good basketball program and because UM is a good school.

The son of Jerry and Lois Hutchison, Kyle said he had been getting letters from junior colleges but did not know where he was going until UM gave him a scholarship. He plans to major in business.

Reeves said he was looking forward to playing for UM because, "It's real close to home and I can come back to visit my parents."

The son of Bert and Nancy Reeves, Eddie plans to major in physical education.

Other Pelham Panthers now playing college ball besides Adams, include David Toner at Jeff State and Devin Tubert at Vol State in Tennessee.

Yellow Jacket enters college ranks

He's 6'5" and weighs 200 pounds. He played the forward position in basketball where he averages 14 points and nine rebounds per game.

He led the Vincent Yellow Jackets to a 23-8 record last season, helping them to championships in the area and region, as well as a trip to the 1984 state semi-finals.

Who is this outstanding basketball player? None other than Vincent High School's Bennie Joe Keller -- known to friends as 'B.J.' and to some misguided sports writers as 'J.B.'

To round out a high school career of 75 wins in four years and two trips to state basketball tournaments -- he led Vincent to a runner-up state title in 1981 -- Keller signed a basketball scholarship Thursday with Southern Union Junior College in Wadley.

A modest, quiet fellow who bears an uncanny physical resemblance to Mohammed Ali, Keller is a straight A student.

He told the **Reporter** that he was glad to get a scholarship, because, "It could be a help to me education-wise, a big help to me in life, and a chance to carry on my career in basketball."

A young man who seems as honest to himself as to others, Keller takes full blame for his school's loss to R.C. Hatch in the state basketball tournament this year.

"That was my worst game", he said.

Yet Keller shouldn't be so tough on himself, according to Vincent coach Richard Crumpton. "He's been an asset for four years. He was signed as a small forward and his chances are going to be real good to be successful in college ball.

'He had several offers from four-year schools but he wanted to go to a junior college so he could play right off the bat."

In addition to all his other accomplishments, the grandson of James and Clara Keller is the only Yellow Jacket ever to have participated in two state tournaments.

Keller will join the ranks of two other Yellow Jackets already playing college ball.

Elton Datcher plays for Southern Union Junior College and his brother Vernon now plays for Southern Junior College of Business in Birmingham.

Keller signs

Vincent's B.J. Keller remembers past victories with his former coaches Howard Ross (left) and Richard Crumpton (right). Keller has signed to play ball for Southern Union Junior College next season.

Alumnus honored

Montevallo Elementary PE specialist Linda P. Cicero is the University of Montevallo's Department of Health 'Alumnus of the Year.'

Cicero's 19-year career in health, physical education and recreation has included work at Warrior High and with the state department of education in Montgomery.

She came to Montevallo Elementary in 1978 and has conducted numerous seminars, workshops and clinics on the state, regional and national levels.

Alabaster youths kick off season

A parade and a ball field dedication will kick off the Alabaster Dixie Youth Little League's season Saturday morning.

The parade will start at Thompson High School at 8:00 a.m. and will make its way to the city ball parks. Firetrucks from the Alabaster Fire Department, school bands and the 27 teams that make up the league will be in the parade.

Ceremonies at the park will include music by students from Thompson High and Middle Schools, the release of balloons and a dedication of a ball field.

The ball field will be dedicated to Dixie Youth District President Buford Lee.

After the ceremonies, the teams of the league will begin playing baseball.

Fly-ball

Looking for an easy out, a Pelham Panther reaches for a dropping Bibb County fly-ball in the annual Buck Creek Classic played in Alabaster this past weekend. (photo by Fred Guarino)

Border collies herd in Vincent

Border collies and handlers in the from all across the country gathered in Vincent last weekend for the Heart of Dixie Dog Show.

The medium-sized black and white dogs are used to herd sheep. About 69 of the best dogs in the country competed in herding three sheep around a rolling meadow on Jimmy Rowe's farm near Vincent.

Despite rain Saturday, an estimated 600 spectators watched over the weekend as handlers whistled and occasionally yelled across the field as the collies cajoled the sheep into a pen. The event was judged on a point system on the dogs' technique of leading the sheep around a course and then penning them before eight minutes were up.

Richard Karrasch of Vandiver announced the show and helped organize it. He breeds registered border collies at his farm.

This is the sixth year the trials have been held to raise money for various groups, and Karrasch called it the best year yet. This year the proceeds -- estimated at $5,000 -- will go to Coosa Valley Academy.

"The thing I like, is that we do this for a cause," Karrasch said, noting that the show drew many more dog handlers than the California State Fair, where $5,000 in prizes were given away over the same weekend.

"It proves that money doesn't mean everything," he said.

Karrasch noted that it is also the sixth year that it has rained at least once during the two-day show.

'Glen' and trainer-owner Hubert Bailey of Dawsonville, GA won first place in the open division. Bill Berhow and 'Jaff' of Tallahassee won first in open ranch competition. 'Gyp' and Clay Dunn of Knoxville finished first in the ranch class competition.

Pelham High School's 'Tower of Power' plays

The concert and jazz bands of Pelham High School will perform in concert this Friday in the high school gym.

The concert band, known as the 'Tower of Power,' will perform first, followed by the jazz band. The show will feature classical and popular pieces.

The concert will begin at 7:30 p.m. and admission is $2.50 for adults and $1.25 for students. There will be intermissions and refreshments will be available.

Autowize
Everything for your car: U.S. and IMPORT
The Parts Pro

SAVE $1.80 PER CASE OR 12-QUART PURCHASE

(Clip and mail with proof of purchase)

Valvoline Refund Coupon
This offer good for the 14-day period between 3/17 and 3/31, 1984.
Check one of the following deals and get a check back from Valvoline:
☐ $1.80 Consumer Check — Buy 12 quarts of Valvoline or a case of Valvoline and get a $1.80 check.
☐ $.75 Consumer Check — Buy 5 quarts of Valvoline and get a $.75 check.
To receive your consumer check, which is a two-party check good for cash at the store from which the purchase of Valvoline was made, complete this coupon and send it with proof-of-purchase to:
Valvoline Consumer Check Refund, P.O. Box 1092, Maple Plain, Minnesota 55393
Proof-of-purchase includes: (A) Consumer sales receipt dated within the 14-day period of coupon offer. Circle the price(s) of Valvoline products purchased; (B) For $.75 check, cut the word "Valvoline" from the front of two cans. For a $1.80 check, cut the word "Valvoline" from the front of four cans or cut the bar graph (UPC Code) from the bottom of case.
Refund requests must be made on this coupon and may not be mechanically reproduced. Only one Consumer Check refund per family or street address. Only one refund per envelope. Offer void where prohibited, taxed or otherwise restricted by law. Please allow 8 weeks for delivery of your Consumer Check.
Refund coupon must be mailed by April 15, 1984.
Name (print clearly) _____
Address _____
City _____ State _____ Zip _____
Retail Store Name _____ City _____ State _____
(Required)
*Qualified Valvoline Part Numbers (Part numbers are on the lid of all Valvoline products)
074 117 177 129 141 135 147 153 158 165 171 211 223 229 235 241 341 347 517 523 529

VALVOLINE All-Climate 10W40 MOTOR OIL #141 Limit 12
ONLY .79qt. (AFTER REBATE)

SPECIAL PRICE
One 12-Quart Case of Valvoline 11.28
Manufacturer's Rebate -1.80
One 12-Quart Case of Valvoline 9.48

Gunk Engine Degreaser
Quickly removes grease and grime. Spray it on. Hose it off.
1.49 can
#EB-1 GUNK

BUY THIS FRAM OIL FILTER GET THIS FRAM AIR FILTER AT 50% OFF*
*Mfrs. Sugg List

Autowize Windshield Washer Solvent/Anti-Freeze
.98 gallon
3.39 gallon
Autowize Anti-Freeze Summer Coolant

VAN'S AUTO PARTS
Highway 25, Montevallo 665-1229
Prices may vary at participating stores. Not responsible for typos.
We reserve the right to limit quantities.
Good at participating Autowize stores through April 7, 1984.
MOST STORES HONOR

Wednesday Thru Saturday
Kmart
The Saving Place SM
Glidden SPRING FACTORY SALE

$11.99 GALLON REG. $14.88 SAVE $2.89
$12.99 GALLON REG. $15.88 SAVE $1.89

STORE HOURS 9:30-9:30 ROEBUCK INTERSECTION RT 11 & 75
STORE HOURS 9:30-9:30 GREEN SPRINGS 816 GREEN SPRINGS HWY
STORE HOURS 9:30-9:30 MIDFIELD 40 MIDFIELD PLACE
STORE HOURS 9:30-9:30 EASTWOOD 7845 CRESTWOOD BLVD
STORE HOURS 9:00-9:00 GARDENDALE 901 DECATUR HWY
STORE HOURS 9:30-9:30 HOOVER 1767 HWY 31 SOUTH
STORE HOURS 9:00-9:00 PELHAM MONTGOMERY HWY U S 31 SO

The People's Choice

GROCERY

"My coupons are worth even more at these low prices."

FOOD WORLD KING SIZE BREAD 24-OZ.	49¢	JIM DANDY QUICK GRITS 2-LBS.	63¢
FOOD WORLD HAMBURGER OR HOT DOG BUNS 8-CT.	49¢	MINUTE RICE 14-OZ.	$1.23
NABISCO CHIPS AHOY 19-OZ.	$1.89	LUXURY SPAGHETTI 12-OZ.	49¢
NABISCO OREO COOKIES 20-OZ.	$1.89	KRAFT GRATED PARMESAN 3-OZ.	89¢
NABISCO RITZ CRACKERS	99¢	KRAFT MAC. & CHEESE DINNER 7¼-OZ.	39¢
SEALTEST POLAR BARS 6-PK.	$2.25	JERKY ALL FLAVORS TREATS 10-OZ.	39¢
RED DIAMOND COFFEE 1-LB.	$2.12	HARTZ MOUNTAIN LITTER 30-LBS.	$2.29
2 LITER COKE	$1.23	ALPO CHOPPED BEEF DOG FOOD 14-OZ.	39¢
NON-RETURNABLE 6-PACK COKE 10-OZ.	$1.71	TUNA LIVER CHICKEN MEOW MIX 7-LBS.	$4.99
NON-RETURNABLE 4-PACK COKE 16-OZ.	$1.25	PURE VEGETABLE CRISCO OIL 32-OZ.	$1.87
RETURNABLE PLUS DEPOSIT 10-OZ. COKE 24-BOTTLE CASE	$4.49	AERO VEG. OIL PAM 4-OZ.	$1.43
RETURNABLE PLUS DEPOSIT (6-PACK) COKE ½-LITER	$1.55	LIPTON TEA BAGS 100-CT.	$2.17
MT. DEW, DR. PEPPER OR PEPSI 2-LITER	$1.23	STAFF COFFEE CREAMER 11-OZ.	79¢
16-OZ. N.R. (4 PACK) PEPSI	$1.25	BAKER'S COCONUT 14-OZ.	$1.03
ALL GRINDS MASTER BLEND COFFEE 13-OZ. CAN	$2.19	ALL FLAVORS SUGAR FREE JELL-O 6-OZ.	71¢
INSTANT MAXWELL HOUSE COFFEE 8-OZ.	$3.28	DUNCAN HINES CAKE MIX 18½-OZ.	94¢
FOLGER'S INSTANT COFFEE 12-OZ.	$4.65	BISCUIT MIX BISQUICK 40-OZ.	$1.45
FOLGER'S FLAKED COFFEE 13-OZ. CAN	$2.25	JIFFY CORN MUFFIN MIX 8½-OZ.	23¢
FOLGER'S FLAKED VAC. BAG COFFEE 13-OZ. BAG	$1.97	GENERAL MILLS KIX CEREAL 9-OZ.	$1.25
STAFF GRANULATED SUGAR 5-LB. BAG	$1.38	B.C. BUGLES 7-OZ.	85¢
LIQUID W/IRON ENFAMIL 13-OZ.	96¢	DONKEY KONG CEREAL 17-OZ.	$2.03
NORTHERN BATH TISSUE 4-ROLL PACK	98¢	BAMA PEANUT BUTTER 18-OZ.	$1.29
REYNOLDS H.D. 18-INCH FOIL 37.5-FT.	$1.12	BAMA GRAPE JAM 16-OZ.	69¢
BOUTIQUE FACIAL TISSUE 100-CT.	79¢	HELLMAN'S MAYONNAISSE 32-OZ.	$1.43
MARTHA WHITE S.R. FLOUR 5-LBS.	89¢	KRAFT COLE SLAW POURABLE DRESSING 8-OZ.	83¢

DURKEE OEC ONIONS 2.8-OZ.	66¢	WHITE HOUSE APPLE SAUCE 50-OZ.	$1.25
BUSH CHILI HOT BEANS 16-OZ.	33¢	HUNT'S SLICED PEACHES 15-OZ.	68¢
PILLSBURY H.J. INST. POTATOES 16-OZ.	98¢	OCEAN SPRAY CRANBERRY JUICE 64-OZ.	$1.99
SHOWBOAT PORK & BEANS 15-OZ.	33¢	REALEMON JUICE 32-OZ.	$1.24
MIXED VEGETABLES VEG ALL 16-OZ.	44¢	ALL FLAVORS KIST DIET COLA 2 LITER	69¢
HUNT'S TOMATO SAUCE 8-OZ.	27¢	KING SIZE CASCADE DETERGENT 50-OZ.	$2.63
OLD EL PASO TACO DINNER 9.75-OZ.	$1.29	S.O.S. OVEN CLEANING PADS 1-CT.	$1.03
HUNT'S BARBECUE ALL FLAVORS SAUCE 18-OZ.	$1.25	TEXIZE GLASS PLUS 64-OZ.	$1.33
FRENCH'S WORCESTERSHIRE SAUCE 15-OZ.	99¢	RENUZIT ALL SCENTS SOLID 7.5-OZ.	74¢
HUNT'S KETCHUP 32-OZ.	98¢	LIQUID WOOLITE 16-OZ.	$1.79
GOLDEN GRIDDLE SYRUP 24-OZ.	$1.62	STAFF FABRIC SOFTENER SHEETS 20-CT.	79¢
STAR-KIST IN OIL OR WATER CK. LT. TUNA 3¼-OZ.	59¢	EASY ON SPRAY STARCH 22-OZ.	99¢
Q.Q. PINK SALMON 8-OZ.	$1.03	DAWN LIQUID DETERGENT 32-OZ.	$1.59
CAMPBELL'S CHICKEN NOODLE SOUP 10-OZ.	32¢	TIDE (KING SIZE) DETERGENT 84-OZ.	$3.29
DEL MONTE SWEET PEAS 17-OZ.	53¢	STAFF BLEACH 128-OZ.	65¢
STAFF CUT GREEN BEANS 16-OZ.	36¢	STAFF CHARCOAL BRIQUETS 10-LB.	$1.69

FROZEN

"Food World gives high prices the cold shoulder."

STAFF FROZEN ORANGE JUICE 12-OZ.	97¢	CITRUS HILL ORANGE JUICE 12-OZ.	$1.09
GREEN GIANT CORN ON COB 4 EAR	$1.25	SUN VALLEY STRAWBERRIES 10-OZ.	48¢
GORTON'S PERCH FILLETS 1-LB.	$2.09	HANOVER CUT OKRA 16-OZ.	49¢
GORTON'S THRIFT PACK FISH STICKS 2-LB.	$2.99	SNOW CROP FIVE ALIVE 12-OZ.	$1.03
BOJA STUFFED CRAB 3-OZ.	39¢	SENECA APPLE JUICE 12-OZ.	77¢

BAKERY/DELI

"Avoid the fuss leave the cooking to us."

BAKERMAN MAKES IT COCONUT MERINGUE PIE EACH	$2.29	DELI STYLE POTATO SALAD LB.	88¢
BAKERMAN'S CLUB DINNER ROLLS 20 CT. PACK	99¢	DELI-MAN INCLUDES—2 VEGETABLES AND ROLL CATFISH DINNER EACH	$2.59
BAKERMAN'S FRESH SUGAR COOKIES DOZ.	99¢	DELI-MAN'S MUNSTER CHEESE EACH	$2.99
BAKERMAN'S DELIGHT GIANT (10" SIZE) ANGEL FOOD CAKE EACH	$2.49	DELI-MAN'S 16 PIECE - INCLUDES 4 BREASTS, AND 8 CLUB ROLLS 4 DRUMSTICKS, 4 WINGS AND 4 THIGHS FRIED CHICKEN PACK EACH	$7.99

YOUR U.S.D.A. FOOD STAMPS GO FURTHER AT FOOD WORLD

DAIRY

"Butter, milk, cheese, eggs...all fresh... and all dairy good, er...I mean very good!"

BALLARD B.M. BISCUITS 4-PK.	93¢	BREAKSTONE GOURMET DIP 8-OZ.	89¢
PILLSBURY B.M. BISCUITS 4-PK.	87¢	STAY IN SHAPE YOGURT 16-OZ.	78¢
SEALTEST PARTY DIP 8-OZ.	69¢	STAFF YOGURT 8-OZ.	33¢
SEALTEST SOUR CREAM 16-OZ.	$1.09	STAFF SOUR CREAM 8-OZ.	49¢
BREAKSTONE PARTY DIP 8-OZ.	69¢	STAFF REG. OR LO-FAT COTTAGE CHEESE 12-OZ.	79¢

HEALTH & BEAUTY

"With these low prices I feel better already."

FINESSE SHAMPOO OR CONDITIONER 7-OZ.	$1.88	NYQUIL COLD MEDICINE 6-OZ.	$2.77
FINESSE HAIR SPRAY 7-OZ.	$2.09	STANBACK MAX POWDERS 36-CT.	$2.18
OLD SPICE STICK DEODORANT 2.5-OZ.	$1.64	DIAL ANTI PERSPIRANT DEODORANT 2.5-OZ.	$1.24
OLD SPICE DRY STICK DEODORANT 2-OZ.	$2.09	DIAL SOLID ANTI PERSPIRANT 2-OZ.	$1.57
TEMPO ANTACID TABLETS 30-CT.	$1.68	MENNEN SPEED STICK 2.5-OZ.	$1.68

MEATS

"The meat makes the meal and we make quality meats affordable."

HOLLY FARMS USDA GRADE "A" WHOLE FRYERS LB.	58¢	USDA CHOICE (FAMILY PAK) T-BONE STEAK LB.	$2.98
USDA INSPECTED DRUMSTICKS OR (FAMILY PAK) THIGHS LB.	88¢	USDA CHOICE (FMAILY PAK) SIRLOIN STEAK LB.	$2.98
USDA INSPECTED QUARTERS (FAMILY PAK) FRYER LEGS LB.	58¢	USDA CHOICE (WHOLE OR HALF) SIRLOIN TIP LB.	$1.98
HOLLY FARMS USDA GRADE "A" (FAMILY PAK) FRYER BREAST LB.	$1.33	USDA CHOICE (WHOLE OR HALF) RIB EYE LB.	$3.98
USDA INSPECTED (FAMILY PAK) (5-LB. PAK) FRYER WINGS LB.	48¢	USDA CHOICE CHUCK — CUBED STEAK LB.	$2.66
LEAN TRIMMED (FAMILY PAK) PORK STEAK LB.	$1.37	USDA CHOICE BOSTON ROLL—BONELESS ROAST LB.	$1.98
LEAN TRIMMED QUARTER LOIN (FAMILY PAK) PORK CHOPS LB.	$1.57	LEAN FRESH (FAMILY PAK) GROUND CHUCK LB.	$1.58
LEAN TRIMMED BOSTON BUTT PORK ROAST LB.	$1.47	LEAN FRESH (FAMILY PAK) GROUND BEEF LB.	$1.38
LEAN TRIMMED PORK LOIN (FAMILY PAK) SPARE RIBS LB.	$1.47	SOUTHERN BELLE TURKEY HAM LB.	$1.57
FOOD WORLD PORK SAUSAGE LB.	$1.67	HORMEL CURE "81" BONELESS HAM LB.	$2.98
BRYAN PORK SAUSAGE LB.	$1.88	FOOD WORLD ($1.37 LB.) WIENERS 12-OZ.	$1.18
COUNTRY BOY PORK SAUSAGE LB.	98¢	ZEIGLER'S ($1.88 LB.) WIENERS 12-OZ.	$1.38
HORMEL LITTLE SIZZLERS 12-OZ.	$1.39	SUNNYLAND ($1.75 LB.) WIENERS 12-OZ.	$1.28
RUDY'S FARM SAUSAGE PATTIES 12-OZ.	$1.97	BRYAN ($1.88 LB.) WIENERS 12-OZ.	$1.48

We sell USDA Choice Beef

SUNNYLAND SMOKED SAUSAGE 10-OZ.	$1.55	BALL PARK FRANKS LB.	$1.88
FOOD WORLD ($1.58 LB.) SLICED BACON 12-OZ.	$1.18	OSCAR MAYER WIENERS LB.	$1.78
ZEIGLER'S SLICED BACON 12-OZ.	$1.47	SOUTHERN BELLE CORN DOGS 18-OZ.	$1.58
BRYAN SLICED BACON 12-OZ.	$1.47	FOOD WORLD ($1.47 LB.) BOLOGNA 12-OZ.	$1.18
SUNNYLAND SLICED BACON 12-OZ.	$1.47	ZEIGLER ($1.98 LB.) BOLOGNA 12-OZ.	$1.37
HORMEL OR OSCAR MAYER SLICED BACON LB.	$1.98	BRYAN ($1.88 LB.) BOLOGNA 12-OZ.	$1.47
DAK SLICED HAM 10-OZ.	$1.78	SUNNYLAND BOLOGNA LB.	$1.75
MR. TURKEY SALAMI 6-OZ.	$1.18	ZEIGLER'S RED HOTS 24-OZ.	$2.37
MR. TURKEY SMOKED BREAST 6-OZ.	$1.57	OSCAR MAYER BOLOGNA 8-OZ.	88¢
BRYAN SLICED HAM 4-OZ.	98¢	ZEIGLER'S SLICED LUNCHEON MEATS 6-OZ.	88¢
BRYAN LUNCHEON MEATS 6-OZ.	78¢	ZEIGLER'S SLICED HAM 4-OZ.	$1.18
CLAUSSEN KOSHER PICKLES 32-OZ.	$1.28	OSCAR MAYER VARIETY PAK 12-OZ.	$1.98

OPEN 24 HOURS 7 Days A Week

PRODUCE

"Food World has it fresh, so I can have it good!"

CAL. LARGE FRESH TENDER ASPARAGUS LB.	98¢	IMPORTED THOMPSON SEEDLESS WHITE GRAPES LB.	$1.29
CALIFORNIA JUMBO SIZE CAULIFLOWER EACH	$1.39	IMPORTED BLUE OR RED GRAPES LB.	97¢
CALIFORNIA LARGE FRESH BROCCOLI EACH	97¢	CALIF. LARGE FRESH STRAWBERRIES QT. BASKET	$1.59
CALIFORNIA JUMBO SIZE ARTICHOKES EACH	79¢	CALIF. SWEET SEEDLESS NAVEL ORANGES 5-LB. BAG	$1.88
CALIFORNIA LARGE CRISP CUCUMBERS EACH	49¢	CALIFORNIA LARGE HEAD LETTUCE EACH	59¢

FLORAL

"It's a bloomin' bonanza!"

5-INCH POT COPPER PLANT EACH	$4.99	ASSORTED COLORS ARRANGED IN VASE LONG STEM ROSE EA.	$15.88

CIGARETTES, ALL BRANDS

Cartons, King $7.57
Single Pack, Kings ..... 81¢
Cartons, 100's $7.77
Single Packs, 100's ..... 83¢

THE PEOPLE'S CHOICE.

FOOD WORLD DISCOUNT FOODS

PELHAM

- QUANTITY RIGHTS RESERVED
- NONE SOLD TO DEALERS
- PRICES EFFECTIVE THRU MARCH 31, 1984

First year celebrated

Christopher David Philen celebrated his first birthday on March 18 with a party including family and friends. He is the son of Wayne and Vickie Philen of Montevallo.

Grandparents are James and Wilma Philen of Pelham, and Shirley Payne of Alabaster.

Great-grandparents are Chester and Audrey Motes of Alabaster.

CHRISTOPHER PHILEN

Humanism film set

"Let their eyes be open" a film on Humanism will be shown at Wildwood Chapel Assembly of God on Wednesday night, April 4, at 7 p.m.

In the film, Dr. Paul Kurtry, assigner of the Humanist Manifesto II is interviewed along with Dr. Onalee McGraw, educator, who gives opposing view points on what children are being taught in public schools. The connection of humanist ideology with education, abortion, and other issues is given.

Following the film, which is suitable for any age audience, Mrs. John A. Bostwick will direct a discussion.

The church is located on Hwy 26, just out of Columbiana.

MISS WENDI WARD
...to wed Ronald L. Thompson

Ward to wed Thompson

Mr. and Mrs. McDavid Ward of Montgomery, announce the engagement of their daughter, Wendi, to Ronald Lewis Thompson of Pensacola. He is the son of Mr. and Mrs. Billy Charles Thompson of Columbiana.

Miss Ward is the granddaughter of Mrs. Lillie Madison and the late Mr. Sam Madison of Atmore, and Mrs. Lilly Ward and the late Mr. McDuffey Ward, also of Atmore.

She is a graduate of the University of Alabama, where she was a member of Alpha Chi Omega social sorority. She also attended the University of Alabama in Birmingham Graduate School.

She is employed by the Shelby County Board of Education.

The prospective groom is the grandson of Mr. and Mrs. Leon F. Dorough and the late Mrs. Louise Cosper Dorough of Shelby, and Mr. and Mrs. Emerson H. Thompson of Childersburg.

He is a graduate of the University of Montevallo, where he was a member of the Alpha Tau Omega social fraternity. He is employed by Merrill Lynch.

A June 2 wedding is planned at 4 o'clock in the evening at the First Baptist Church of Columbiana.

MR. & MRS. PORTER GOODWIN

Goodwins wed 50 years

Mr. and Mrs. Porter Goodwin of Sterrett celebrated their golden wedding anniversary on March 10.

The couple was married 50 years ago in Sterrett at the home of the Rev. Dewey Johnson. They have lived in Sterrett all their married life.

Joining them for the special occasion were their daughters, Nina Adams of Harpersville and Linda Spradlin of Westover, along with six grandchildren and four great-grandchildren.

If you have any news of social interest, please call Iris at 669-3131. Deadline: noon Mondays.

News from around the county

by Iris F. Smitherman

Joshua Gil is the name chosen for the new son of Gil and Bonnie Marquess of Calera. He was born March 19 at Brookwood Medical Center and weighed 9 lbs. 5 oz.

Grandparents are Mr. and Mrs. Paul Turquitt, and Mr. and Mrs. Jim Marquess, all of Calera.

Great-grandparents are Johnnie Killingsworth of Calera, Lula Turquitt of Bessemer, and Joyce Goodwin of Bessemer.

* * * *

University Baptist Church Child Development Center in Montevallo will open fall registration for 6 weeks old - 5 year old children on April 2 at 9 a.m.

There is a $20 fee for registration.

* * * *

The Calera Garden Club met recently with 14 members present. Mrs. Frank Baker, hostess, Mrs. Guy Youngblood, cohostess.

During the business meeting new officers for the coming year were announced. They are Paula McLendon, president; Betty Bradley, vice president; Mary Freeman, secretary; and Mary Lou Birchfield, treasurer.

Plans were also made for an all day outing at Oak Mountain State Park, including a basket lunch at noon, to be held in April.

* * * *

The home of Mrs. J.T. Davis was the sight for the March meeting of the Columbiana Culture Club.

Guest speakers were Mrs. Sandra Whitehead and Mrs. Lee Cross from the Alabama Bureau of Publicity and Information in Montgomery. The ladies presented a 36-minute film "Alabama, the beautiful" for the club members.

Officers for the coming year were voted upon and approved for the next club year. They will be: Mrs. Tom Barden, president, Mrs. Harry Phillips, 1st vice president, Mrs. J.H. Upchurch, 2nd vice president, Mrs. Harry Williams, secretary, Mrs. Terrell Guthrie, treasurer, and Mrs. Robert Bolton, parliamentarian.

The April meeting will be held at the home of Mrs. Vernon Adams.

* * * *

Congratulations to Brad and Debra Rhodes of Calera, who are the parents of a new son.

Blake Norman was born March 17 at Brookwood Medical Center and weighed 6 lbs. 3 oz.

Grandparents are Mr. and Mrs. Norman Rhodes of Marshalltown, Iowa, and Mr. and Mrs. William Hogg of Calera.

* * * *

Happy birthday to Steven Stone of Pea Ridge, my nephew, who will become a teenager on April 1. And that's no foolin'!

Also a belated wish to Lee Perkins of Lay Lake who celebrated his birthday on March 28.

* * * *

Nabors Cemetery Association meeting will be Sunday, April 1, at 3 p.m. at Camp Branch United Methodist Church.

All interested persons are welcome to attend.

MISS DEBBIE SMITH
...to wed David Cupp

Cupp, Smith to wed in April

Mrs. Johnnie Smith of Randolph announces the engagement and forthcoming wedding of her daughter, Debbie, to Mr. David Cupp, son of Mr. and Mrs. William W. Cupp of Montevallo. Miss Smith is also the daughter of the late Mr. Robert P. Smith Sr.

The bride-to-be is the granddaughter of Mr. and Mrs. Edward Smith of Bessemer, and the late Mr. and Mrs. Arlie Upton of Adger.

She is a graduate of Bibb County High School.

The prospective groom is the grandson of Mrs. Bertie K. Cupp of Calera,and the late A.G. Cupp Sr., and the late Mr. and Mrs. Walter S. Frost.

He is a graduate of Montevallo High School.

Ebenezer United Methodist Church,(Moore's Crossroads community) will be the site of the April 6 wedding at 7:30 p.m. All friends and relatives are cordially invited to attend.

County church news

The Soundsmen of Clanton will be the guest singers this Saturday night, March 31, at Davis Chapel Church in Sterrett.

The singing will begin at 7 p.m.

* * * *

The Women's Aglow Fellowship will meet on Tuesday, April 3 at 7 p.m. at the Highland Park Community Building in Birmingham.

Al and Sharyn Wallace of Cartersville, Ga. will be the guest speakers.

The nursery will not be available for this meeting.

Husbands are invited to come and enjoy this family directed ministry.

* * * *

Pelham Church of Christ will host a workshop on 'Taking time for marriage' March 29-31 at 7 p.m. nightly.

The event will be led by J. Wayne Kilpatrick, minister of Homewood Church of Christ.

A nursery and activities for children will be provided. Refreshments will be served.

The church is located on Hwy 31 South, just one mile south of Pelham Food World.

* * * *

The ECW of the Episcopal Church of St. Francis of Assisi has scheduled a spring bazaar at Riverchase Middle School on April 7 from 9 a.m. until 3 p.m.

Items for sale include egg trees and trimmings, baskets, sock bunnies, and all-natural chocolate candies. All items are handmade, and are designed as excellent Easter gifts and decorations.

A free puppet show will be presented for children at 10 a.m., noon, and 2 p.m.

All proceeds from the sale will go to the St. Francis Building Fund.

For more information call 663-5566.

* * * *

A marriage enrichment film series will begin at University Baptist Church on April 1 at 6 p.m.

The eight films feature Dr. Carl Brecheen, a marriage counselor, and Dr. Paul Faulkner, a certified marriage and family therapist, and offers Bible - centered ways to renew stable marriages and also provides hope for troubled marriages.

Titles of the films are: Made for Each Other, the Trouble with Us Is Me, What Husbands Need to Know, What Wives Need to Know, How to Kill Communication, the Communication Lifeline, Speaking Frankly about Sex, and Renewing Romance in Marriage.

UBC is located at the intersection of Shoshone and Overland Road in Montevallo.

The event is open to the public with no admission fee.

* * * *

Faith Presbyterian Church will host Rev. Jim Handyside of Glasgow, Scotland as the special guest speaker at a Missionary Conference at the church Friday, March 30 through Sunday, April 1.

The church is located at 4601 Valleydale Road, next to the North Shelby Fire Station.

The Friday and Saturday sessions will begin at 7 p.m., concluding with two Sunday sessions at 11 a.m. and 6 p.m.

For further information about the conference, call Pastor J. Douglas Mark at 991-5430.

The Faith Presbyterian Church is affiliated with the Presbyterian Church in America.

Everyone is cordially invited to attend.

Coosa pageant set for April

Coosa Valley Academy is holding its former Queen of Hearts Pageant under a new name. This year it's the Miss Spring Pageant, and, according to Susannah Herring, applications are still being accepted for contestants in the April 7 contest.

Winners will be crowned in four divisions: Little Miss Blossom (two-year-olds through 3rd grade), Little Miss Spring (4th - 6th grades), Spring Princess (7th - 9th) and Spring Queen (10th - 12th).

Older girls will be judged on sportswear, evening gowns, interviews, and grade point averages. Herring said the contest is open to any girl 2-18 years old who is a relative of students at CVA.

Deadline for registration is April 4. For more information call 672-7326.

Garage sale

Shelby Medical Center's Benevolence Committee will hold a garage sale in Pelham from 8-3 this Saturday.

The sale will be held on US 31 at the Pelham Sales Barn across from Wal-Mart.

CLIP AND SAVE

Moya House
665-7100

108 MAIN STREET
MONTEVALLO, AL 35115

Dear Ms. Moya:

I see you have quilting classes, but I am interested in making those satin roses I see in the magazines. Can you teach me?

Signed,
R.V. in A.

Dear R.V.:

You are in luck! We have scheduled the following classes.

1. Bow making - Thursday, April 19. (Dress up your Easter basket)
2. Satin or ribbon roses - Thursday, April 4.
3. Bead embroidery - Thursday, April 10.
4. Cathedral Window - Every Thursday.

All classes start at 6:30 p.m.

Send your questions or hints to:
Moya House
c/o Ms. Moya
108 Main St.
Montevallo, AL 35115

CUSTOM FRAMING
YARNS
NEEDLEWORK SUPPLIES
FABRICS AND NOTIONS

CLIP AND SAVE

CLIP AND SAVE

CLIP AND SAVE

Bird
Building Material

Open All Day Wed. & Sat
CALERA
668-2321

4 Krystals For 99¢

Krystal
Store Coupon
Bring this coupon to any participating Krystal Restaurant and receive 4 Krystals for 99¢. One coupon per person per visit. Not good with any other coupon offer. Offer expires April 8, 1984. K-8952

OPEN A SAVINGS ACCOUNT HERE
AND SEE YOUR SAVINGS GROW!

Even if you never add a cent to your savings account, that money will still earn regularly.

Serving the Heart of Alabama Since 1916
Central State Bank
CALERA

Buy or Rent from
The Sickroom Store.

When you need to rent or buy special equipment for a sickroom, its nice to know you can talk with people you already know and trust. The people at Davis Drug. We can help you with hospital beds, wheelchairs, canes and walkers, commode chairs and patient lifts. Delivery and set-up is free, of course. We'll fill out Medicare, Medicaid and other insurance forms for you too.

Next time, order sickroom supplies from Davis Drug. You'll see why people say we're more than just another drug store.

Main Street in Columbiana
669-6713
DAVIS DRUG CO.

Dexter
PEST CONTROL
STOPS TERMITES AND PESTS
-SINCE 1953-

Phone 665-5485 or 942-3963
Most Prices Quoted On The Phone
DR. E.B. VINSON (Ph. D)
Auburn Trained Expert directs Service for Homes

County obituaries

THOMAS W. DUNAWAY

Thomas William Dunaway, 65, of Calera, died March 19 at University Hospital.

He is survived by his half-brother, Cecil Taylor of Calera.

Graveside services were held March 21 at Shady Grove Cemetery.

ABBY DENNIS

Brierfield resident Abby Dennis, 76, died March 22 at Shelby Medical Center.

She is survived by a brother, Henry Boothe of Wilton; and sisters, Vesta Eddings of Brierfield and Inez Sewalls of Randolph.

Funeral services were held March 25 at Ashby Baptist Church, with burial in the adjoining cemetery.

WILLIE KING LUNSFORD

Aldrich resident Willie King Lunsford, 80, died March 22 at Shelby Medical Center.

He is survived by a son, Raymond Lunsford Sr. of Birmingham; sisters, Ethel Lawley of Double Springs, and Nellie Kimbell of Alabaster; two grandchildren, four great-grandchildren, and one great-great grandchild.

Funeral services were held March 24 at Macedonia Baptist Church with burial in the adjoining cemetery.

GEORGE HOLCOMBE

George Holcombe, 70, of Columbiana died March 24 at Shelby Medical Center.

He was a member of the First Baptist Church of Columbiana, and a former chief deputy of the Shelby County Sheriff's Department.

He is survived by his wife, Mildred; sons George Holcombe Jr. of Columbiana, and Wayne Holcombe of Alabaster; brothers, Robert Holcombe of Birmingham, and Willard Holcombe of Columbiana; a sister, Myra Horton of Columbiana; and one grandchild.

Funeral services were held March 26 at Bolton-Brown Funeral Home Chapel, with burial in Pine Lawn Cemetery.

THOMAS WOODS JR.

Thomas Woods Jr., 59, of Maylene, died March 23 at Shelby Medical Center.

He is survived by his wife, Bertha Loreen Woods; sons, John Thomas Woods of Montgomery, and Charles Daniel Woods of Alabaster; daughters, Betty Whitfield of Maylene, Doris Bean of Alabaster, Elizabeth Diane Grant of New Orleans, La.; his father, T. Woods Sr. of Parrish; a brother, James Woods of Parrish; and 18 grandchildren.

Funeral services were held March 25 at Hoffman-Rockco Chapel, with burial in Elliottsville Cemetery.

EVA MAE LAWLEY

Sixty-three year old Eva Mae Lawley of Maylene died March 11 at Shelby Medical Center.

She is survived by her husband, John B. Lawley; daughters, Louise Harris of Bessemer, Patricia Benton of Maylene and Joyce Thomas of Columbiana; her mother, Florence Northcutt of Shelby; sister, Syble Davis of Shelby; brother, James Northcutt of Centreville; six grandchildren and seven great-grandchildren.

Funeral services were held March 13 at Hoffman-Rockco Chapel, with burial in Ryan's Cemetery.

NORA LUCAS McGAUGHY

Seventy-three year old Nora Lucas McGaughy of Montevallo, died March 25 at Shelby Medical Center.

She is survived by her husband, Herman McGaughy; sons, Homer A. and Stanley B. Bearden, Jimmy L. McGaughy, all of Montevallo, and Melvin McGaughy of Alabaster; daughters, Eleanor Viles and Imogene Owens, both of Tuscaloosa; sisters, Lillie Bell Grady of Birmingham, and Lexie Hood of Montevallo; 18 grandchildren, and 25 great-grandchildren.

Funeral services were held March 27 at Hoffman-Rockco Chapel, with interment in Salem Cemetery.

Harpersville girl wins tourney

Theresa Greenleaf of Calvary Church was the first place winner in the Shelby Baptist Youth Speakers' Tournament which was held last Saturday night at Calera Baptist Church.

The title of Miss Greenleaf's speech was "How Bold is Your Mission?" She is a resident of the Sheriff's Girls Ranch in Harpersville. (See related story on Page X-6.)

Other speakers in the event were Harmon Acker, first alternate, Westwood Church; Joey Aldridge, second alternate, youth rally secretary/ treasurer; and Gretchen Crim of Calera Church.

Participants in the youth Bible drill included Krista Vaughn, Kathryn Bradley, John Gilliam and Cindy Pruitt, all of Calera Baptist, and Tammy Gill and Alan Jemison of Calvary Baptist.

The children's Bible drill with 27 children participating. They were: Jennifer Aldridge, Alecia Davis and Bradley Jemison, of Calvary; Page Horton of Calera; Kevin Williams, Kidd McGhee, Alecia Millstead, Caroline Blackerby, Sharla Morris, Tonya Blackerby, Stephanie Isbell and Alison Millstead, of Columbiana;

Heather Dorsett, Shaley Daird, Corie Daird, Tracy Nabors, Leasha Hilleke, Ron Ramsey and Karlyn Rice, of Crosscreek; Jennifer Morrise, of Harpersville; Randy Mann and Charlene Moon of Liberty Baptist; Darian Thompson and Candace Sellers, MonteSil; and Mike Seales and Brian Shanahan, Westwood Baptist Church.

All youth night winners will participate in a district tournament on April 12 at First Baptist Church, Sylacauga.

This program is sponsored annually by the State Church Training Depatment. Evelyn Lowe is church training director of Shelby Association.

THERESA GREENLEAF

MEMORY

IN LOVING MEMORY OF
SHELBY T. VANDERSLICE

In memory of Shelby Turner Vanderslice who passed away on March 3, 1976. We still miss him so much.

Children, Grandchildren,
Great-great grandchildren

IN LOVING MEMORY OF
F.A. PAYNE

In memory of F.A. Payne who came to live with me for just a little while.
He made my life much brighter with the sunshine of his smile.
I wanted to keep him forever, but God has called him home,
To be with him forever around His Golden Throne.
The memories of my brother I hold closely to my heart,
Until we meet in Heaven and never shall we part.

I miss and love you F.A.,
Your Sis, Helen Collum

HAVE YOU BEEN PUTTING OFF MARKING THE RESTING PLACE OF YOUR LOVED ONES?

ALABAMA MEMORIAL CUSTOM MADE GRANITE

Wholesale Prices!

Hwy 31 PELHAM
664-2170

24 Hour Banking Now Available At

A FULL SERVICE BANK

Merchants & Planters Bank

MONTEVALLO

FDIC

SNAPPER SENSATIONAL
SPRING SAVINGS

• FREE 33," 41" or 48" ROTARY MOWER
• NO MONTHLY PAYMENT TILL MAY*

Save now when you purchase an 11 or 16HP SNAPPER lawn tractor at regular retail price. You'll receive a free rotary mower attachment. And if you use our convenient credit plan, you won't have to make a monthly payment till May 84.

Our 33" Hi-Vac® rotary mower attachment with its powerful vacuum action sets up grass for a smooth, even cut. While our 41" and 48" side discharge rotary mower attachments, because of their size and design, allow you to easily handle tall and heavy grass.

So purchase a SNAPPER lawn tractor today and get a valuable free attachment. Discover how easy it is to take advantage of our Sensational Spring Savings by using our credit plan. Now that's quite an offer.

It's a snap with SNAPPER
A division of Fuqua Industries

Don't Wait... Call Today For Free Pick-Up and Delivery on Spring Tune-Up

MONTEVALLO SMALL ENGINES
202 Hwy. 25 South
MONTEVALLO, AL
665-4526

Legal notices

LEGAL NOTICE

The Pelham City Council of the City of Pelham will hold a public hearing on April 16, 1984, at 6:30 p.m. at the City Hall to consider an amendment to the Zoning Ordinance of the City of Pelham. the amendment would change Article XVI, Section 2, Paragraph 2.B to read as follows:

B. In the B-2 and B-3 General Business Districts and the M-1 and M-2 Industrial Districts signs shall not exceed two square feet of surface area for each lineal foot of lot adjoining a public street or roadway or 120 square feet of surface area, whichever is less. On lots zoned Business or Industrial and abutting an Interstate Highway the following rules shall apply:

a) One identification sign and one price or product sign are permitted for any business located at the intersection of an Interstate Highway with a State, County Road or City Street.

b) The Minimum height of the identification and/or price or product sign shall be fifty (50) feet from the ground level to the base of sign and shall not exceed one hundred (100) feet from the ground level to the base of said sign.

The maximum size of the identification sign shall be two hundred and thirty (230) square feet of the copy area. The maximum size of the price or product sign shall be six hundred (600) square feet.

c) No identification of price sign shall be permitted further than one hundred fifty (150) feet from the right-of-way of any Interstate Highway or more than five hundred fifty (550) feet from the right-of-way line of the secondary State or County Road or City Street. Any such signs shall be constructed on the premises of an individual business. No off-premise sign shall be permitted pursuant to the provisions of this code.

d) The aforesaid identification and price or product signs shall be constructed in strict accordance with the minimum specification as follows:

PSF design windload: 39# PSF and certified by a licensed engineer, furnishing calculations on how the windload was determined.

e) In addition, one identification sign will be permitted on the premises for any business, that is totally occupied by one business not to exceed one hundred twenty (120) square feet and is to be mounted perpendicular with the secondary street.

Said sign shall not exceed a height of twenty (20) feet from ground level to base of sign, nor less than fifteen (15) feet from ground level to base of sign. Such sign shall not be constructed less than ten (10) feet from the right-of-way line of an Interstate Highway right-of-way line and ten (10) feet from the right-of-way line of the secondary street.

Willie Mae Dennis, City Clerk
March 29, April 5, 1984 No. 273

LEGAL NOTICE

Estate of
Barnard F. Wade
Deceased

Probate Court

Letters of Administration of said deceased having been granted to the undersigned on the 22nd of March 1984, By the Hon. Thomas A. Snowden, Jr., Judge of the Probate Court of Shelby County, notice is hereby given that all persons having claims against said estate are hereby required to present the same within time allowed by law or the same will be barred.

Patti Wade Smith,
Administratrix of the estate of
Barnard F. Wade
March 29, April 5,12, 1984 No. 264

LEGAL NOTICE
Notice of Completion of Contract

In accordance with Title 39-1-1, Code of Alabama, 1975, notice is hereby given that Southern Seeding Services, Inc. has completed the Contract with the State of Alabama, Department of Conservation and Natural Resources for Project No. 58-P-53, Phase I, Campground Renovation, Oak Mountain State Park, Shelby County, Alabama. Any claims held against same shall be forthwith presented to the said Contractor at their office at 212 Riverchase Office Plaza #1, Birmingham, Alabama 35244, and also to the Chief Engineer of the State of Alabama Department of Conservation and Natural Resources at his office at 64 North Union Street, Montgomery, Alabama 36130, within the time and manner required by law, or same will be barred.

Southern Seeding Services, Inc.
March 15,22,29, April 5, 1984 No. 240

LEGAL NOTICE
Notice of Mortgage Foreclosure Sale

State of Alabama
Shelby County

WHEREAS, on June 14, 1979 Louie E. Cosby and wife, Irma Cosby, and Louie E. Cosby, II and wife, Debra J. Cosby, as Mortgagors, executed a real estate mortgage to Central State Bank, Calera, Alabama, a banking corporation, recorded on June 18, 1979 in Mortgage Book 392, at Pages 788-790, in the Office of the Judge of Probate of Shelby County, Alabama, conveying the hereinafter described real estate situated in Shelby County, Alabama to Central State Bank, as Mortgagee, which mortgage is hereinafter referred to as "said mortgage", and which said mortgage was assumed by Mario F. Cordova and Mary Carolyn Cordova as part of the consideration for their purchase of said real estate conveyed to them by said Mortgagors by that certain deed dated September 16, 1981; and,

WHEREAS, said mortgage secures all indebtedness evidenced by that certain promissory note executed on June 14, 1979 by said Mortgagors, which the said Mario F. Cordova and Mary Carolyn Cordova assumed and agreed to pay by the terms of the aforesaid deed and under the terms of a separate Assumtion of Mortgage dated September 16, 1981 and recorded in Miscellaneous Book 42, at Page 181, in said Probate Records; and,

WHEREAS, the aforesaid indebtedness secured by said mortgage is as of this date the sole property of Central State Bank and is in default, and said Central State Bank, as Mortgagee, by reason of such default having been declared all of the indebtedness secured by said mortgage due and payable in full, but such default continues as of this date.

NOW, THEREFORE, notice is hereby given that Central State Bank, as Mortgagee, acting under the power of sale contained in said mortgage will sell at public auction, for cash, to the highest bidder, in front of the Shelby County Courthouse front door, in the City of Columbiana, Shelby County, Alabama, during the legal hours of sale on April 20, 1984 at approximately 12:00 o'clock noon the real estate conveyed by said mortgage and situated in Shelby County, Alabama, together with all improvements thereon and appurtenances thereto, to-wit:

Lot 6, Block 4, according to Applecross, a Subdivision of Inverness as recorded in Map Book 6, at Page 42A & B, in the Office of the Judge of Probate of Shelby County, Alabama. Minerals and mining rights excepted.

Said sale will be made for the purpose of paying all of the aforesaid indebtedness secured by the above described mortgage, including a reasonable attorney's fee, and the proceeds thereof will be applied as provided by the terms of said mortgage.

Central State Bank, Mortgagee
Wade H. Morton, Jr.
Attorney at Law
Attorney for Mortgagee
March 29, April 5,12, 1984 No. 271

LEGAL NOTICE

Estate of
Justie Jane Kirkpatrick
Deceased

Probate Court

Letters of Testamentary of said deceased having been granted to the undersigned on the 23rd day of March, 1984, by the Hon. Thomas A. Snowden, Jr. Judge of the Probate Court of Shelby County, notice is hereby given that all persons having claims against said estate are hereby required to present the same within time allowed by law or the same will be barred.

Lyle L. Kirkpatrick, Executor of the estate of Justie Jane Kirkpatrick
March 29,April 5,12, 1984 No. 270

LEGAL NOTICE
Public Hearing

The Town of Wilton will hold a public hearing on April 3, 1984 at 7:30 p.m. at the Wilton City Hall.

Purpose of the meeting is to solicit citizens comments and views on community block grant improvements.

James M. Henson
Mayor
March 29, 1984 No. 269

LEGAL NOTICE

The Pelham City Council of the City of Pelham will hold a public hearing on April 17, 1984 at 6:30 p.m. at Pelham City Hall to consider an amendment to the zone district boundaries of the City of Pelham so as to change the zoning of subject property to B-3 General Business District.

DESCRIPTION

Commence at the Northwest corner of the E½ of the SW ¼ of Section 30, Township 19 South, Range 2 West, thence run east along the North boundary line a distance of 310.97 to the point of beginning. From the point of beginning continue along last described course a distance of 353.0 feet to a point; thence turn an angle to the right of 87°-41' and run southerly a distance of 1507.60 feet to a point on the north right-of-way line of Valleydale Road. Thence turn an angle to the right of 57°-37' and run along the North right-of-way line of Valleydale Road a distance of 419.15 feet to a point. Thence turn an angle to the right of 302°-30'-30" and run northerly a distance of 1743.03 feet to the point of beginning. All in Shelby County, Alabama.

Willie Mae Dennis
City Clerk
March 29, April 5,12, 1984 No. 272

LEGAL NOTICE

The Planning Commission of the City of Pelham will hold a public hearing on April 11, 1984, at 7:00 p.m. at the City Hall to consider an amendment to the zone district boundaries of the City of Pelham so as to change the zoning of subject property from B-2 General Business District to M-1 Light Industrial District. The applicant is A.D. Jordan and the property is described below.

Description

A part of the SE ¼ of the SE¼, Section 25, Township 19 South, Range 3 West, more particularly described as follows: Commence at the Southwest corner of said ¼-¼ Section and run thence in an Easterly direction along the South line of said ¼-¼ Section a distance of 127.76 feet to the point of beginning; thence continue along last described course a distance of 324.53 feet; thence turn an angle of 56 deg. 19 min. to the left and run in a Northeasterly direction a distance of 164.00 feet; thence turn an angle of 65 degrees 37 minutes left and run in a Northwesterly direction a distance of 150.80 feet; thence turn an angle of 87 degrees 45 minutes 13 seconds left and run in a Southwesterly direction a distance of 431.03 feet; thence turn an angle of 97 degrees 33 minutes 47 seconds left and run in a Southeasterly direction, a distance of 63.83 feet to the point of beginning; being situated in Shelby County, Alabama:

Mineral and mining rights excepted.

All interested parties are invited to attend.

Pelham Planning and Zoning
March 22,29, 1984 No. 260

LEGAL NOTICE
In the Circuit Court of Shelby County, Alabama

In Re: The Marriage of
Tamara Jeannine Comeaux
Plaintiff
VS.
Rene Joseph Comeaux, III
Defendant

Civil Action No.
DR 84-25

Rene Joseph Comeaux, III, whose whereabouts is unknown must answer Tamara Jeannine Comeaux's petition for divorce and other relief by the 21st day of May or thereafter a judgement by default may be rendered against him in the above styled matter.

Done this 23 day of May, 1984.

Kyle Lansford
Circuit Clerk

J. Lester Alexander
Attorney for Plaintiff
March 29, April 5,12,19, 1984 No. 267

LEGAL NOTICE

Notice is hereby given of intention to apply to the Legislature of Alabama, for introduction and passage of a Bill the substance of which, as distinguished from details, is and will be the substance as distinguished from details of the following:

A BILL TO BE ENTITLED AN ACT

An Act, to alter, re-arrange and extend the boundaries and corporate limits of th eCity of Pelham, Alabama, so as to incorporate certain territory as described herein.

BE IT ENACTED BY THE LEGISLATURE OF ALABAMA:

Section 1. To alter, re-arrange and extend the boundaries and corporate limits of the City of Pelham, Alabama, so as to incorporate certain territory as described herein, to wit:

All of the southeast quarter of the southeast quarter of Section 17, Township 20 South, Range 2 West not now in the City Limits and all of the southwest quarter of the southeast quarter of Section 17, Township 20 South, Range 2 West not now in the City limits. All in Shelby County, Alabama.

Section 2. The substantive provisions of this Act shall become operative only if the Act is approved by the qualified electors who reside within that part of the territory herein above described which is not presently included within the corporate limits of the City of Pelham, voting in a referendum election to be held on a day designated by the Probate Judge of Shelby County, not less than twenty or more than forty days from the date of this enactment. The notice of the election shall be given by the Probate Judge of Shelby County, and the election shall be held, conducted and the results thereof canvassed in the manner prescribed by Title 11, Chapter 42, Article 3, Code of Alabama, 1975, for giving notice of and conducting elections on the question of annexing territory to cities of twenty-five thousand or more inhabitants insofar as such provisions of said article may be appropriate; provided, however, no municipal resolution of the municipal governing body need be made or filed with the Probate Judge, nor need a plat or map of the territory to be annexed be filed with the Probate Judge. The question shall be on the adoption of Act No.——— of the 1984 Regular Session of the Legislature or any subsequent session of the Legislature which alters rearranges and extends the corporate limits of the City of Pelham, in Shelby County, Alabama. Each voter may furnish his own ballot, and if he desires to vote for the adoption of said Act there shall be written or printed on such ballot the word "Yes".

If he desires to vote against the adoption of such Act the word "No" shall be written or printed on his ballot. The City of Pelham shall pay all costs and expenses incident to the election.

If a mojority of the votes cast in the election are "Yes", the provisions of this Act shall become operative immediately. If the Majority are "No", this Act shall have no further effect.

Burk Dunaway
Mayor
March 22,29, April 5,12, 1984 No. 258

Don Drennen BUICK-HOOVER

1636 Montgomery Highway, Hoover

Don Drennen BUICK-HOOVER

TRY US BEFORE YOU BUY YOUR NEXT CAR

78 FORD LTD II, Clean $2895
79 MONZA COUPE $4495
80 REGAL LIMITED COUPE..... $6595
80 CHEVETTE, 4-Door, 4 Speed, A/C. $3695
80 MALIBU SEDAN, 38,000 miles... $4695
83 OLDS OMEGA SEDAN, 14,000 miles, gas saver $7995
84 LE SABRE LIMITED SEDAN ... $11,595

TRUCKS

81 FORD F-100 ..... $6995
82 CHEVROLET S-10 SPORT TRUCK, Loaded, 32,000 miles $7695
84 CHEVROLET CONVERSION VANS, 2 to choose from $15,695

Don Drennen BUICK-HOOVER

CALL AND SAVE
823-5230

Legal notices

LEGAL NOTICE

Mortgage Foreclosure Notice

Default having been made in the terms of that mortgage executed on the 21st day of July, 1981, by Enos C. O'Neal and wife Cynthia to Jim Walter Homes, Inc., which said mortgage is recorded in the Office of the Judge of Probate Shelby County, Alabama, in Record of Mortgage, Book 414, Page 909-10, and default continuing, and by virtue of the power of sale contained in said mortgage, the following described property will be sold at public outcry, for cash, to the highest bidder, in front of the Courthouse door of said County, in Columbiana, Alabama, during the legal hours of sala, on the 7th day of May, 1984.

One acre of land 3 miles out of Vincent.

One acre of land, more or less, in the north ½ of the SW ¼ of section 36, Township 18 south, Range 2 east, Shelby Co. Alabama described as follow: Commence at the SE Corner of the north ½ of the SW ¼ of the SW ¼ of said section 36 Thence run north along the east ¼ ¼ line distance of 193 feet, Thence run west a distance of 547 feet to the west side of a public chert road and the point of beginning. Thence continue last course a distance of 300 feet Thence run north a distance of 147 feet to the southerly line of the McCrimmon and acre tract, Thence run northeasterly along said McCrimmon lot a distance of 304.6 feet to the southeast corner thereof, thence run south a distance of 200 feet to the point of beginning Less and except that part on the east side of said parcel lying within the public road.

Said sale is made for the purpose of paying the mortgage debt and cost of foreclosure.

R.A. Norred, Attorney at Law
513-2121 Building
2121 8th Avenue North
Birmingham, Alabama 35203
March 29, April 5,12,19, 1984 No. 261

LEGAL NOTICE

Mortgage Foreclosure

State of Alabama
Shelby County

Whereas on the 29th day of August, 1982, Leabert Barnes and wife, Willie Jean Barnes, did execute and deliver to First Federal Savings and Loan Association of Chilton County a mortgage upon the hereinafter described real estate situated in Shelby County, Alabama; said mortgage being in the amount of Three Thousand Five Hundred Forty One and 32/100 ($3,541.32) Dollars and being evidenced by a promissory waive note and said mortgage being recorded in the Office of the Judge of Probate of Shelby County, Alabama, in Mortgage Book 429, Page 39;

And Whereas default having been made in payment of the indebtedness secured by said mortgage and default continuing to this date and said mortgage being subject to foreclosure under the power of sale contained in said mortgage;

Notice Is, Therefore, given that the undersigned First Federal Savings and Loan Association of Chilton County, said Mortgagee, will sell under the power of sale contained in said mortgage, the property described in said mortgage at the front door of the Courthouse in the City of Columbiana, Alabama, Shelby County, at public outcry, to the highest and best bidder for cash, during the legal hours of sale on Friday, April 20, 1984, the said property being located in Shelby County, Alabama, and being described as follows:

Lots No. 9 and 10, in Block 7, according to Glasscock's Subdivision of Spring Creek, according to Survey of J.P. McMillen, recorded in the Probate Office of Shelby County, Alabama, in Map Book 4, Page 23. Situated in Shelby County, Alabama.

All of the above described property is located in Shelby County, Alabama.

The proceeds of said sale will be applied as provided in said mortgage: a. to all reasonable costs and expenses of sale, including but not limited to, reasonable attorney's fees and costs of title evidence; b. to all sums secured by this Mortgage; and c. the excess, if any, to the person or persons legally entitled thereto.

This the 20th day of March, 1984.

First Federal Savings and Loan Association of Chilton County, Alabama
By: Francis W. Speaks, Attorney for First Federal Savings and Loan Association of Chilton County, Alabama
March 29, April 5,12, 1984 No. 262

LEGAL NOTICE

Estate of Hub Lee Deceased

Probate Court

Letters Testamentary of said deceased having been granted to the undersigned on the 21st day of March, 1984, by the Hon. Thomas A. Snowden, Jr., Judge of the Probate Court of Shelby County, notice is hereby given that all persons having claims against said estate are hereby required to present the same within time allowed by law or the same will be barred.

S/Lula Mae Scott Lee
Executrix of Estate of Hub Lee, deceased
March 29, April 5,12, 1984 No. 265

LEGAL NOTICE

Mortgage Foreclosure Sale

Default having been made in the payment of the indebtedness secured by that certain mortgage executed by David M. Garrett and wife, Billie Jo Garrett to First Southern Federal Savings and Loan Association of Mobile on the 13th day of April, 1982, said mortgage being recorded in the Office of the Judge of Probate of Shelby County, Alabama, in Map Book 420, Record of Mortgages, at Page 04, said mortgage being corrected and rerecorded in Map Book 420, Page 583 in the aforesaid Probate Office; said mortgage being transferred and assigned to Federal National Mortgage Association by instrument recorded in Map Book 45, Page 397 in the aforesaid Probate Office; the undersigned, Federal National Mortgage Association, as transferee, under and by virtue of the power of sale contained in said mortgage, will sell at public outcry to the highest bidder for cash at the main entrance of the Shelby County Courthouse, Columbiana, Alabama, on the 19th day of April, 1984, during the legal hours of sale, the following described real estate, situated in Shelby County, Alabama:

A tract of land located in the SW ¼ of NW ¼ of Section 34, Township 18 South, Range 2 East, more particularly described as follows: Commence at the Northwest corner of said ¼-¼ Section and run South along the West line of said ¼-¼ Section a distance of 245 feet to a point, said point being the Southwest corner of the Calcis Baptist Church lot and also the point of beginning; thence run East, parallel to the North line of said ¼-¼ Section a distance of 210 feet to a point; thence run South, parallel to the West line of said ¼-¼ Section a distance 105 feet to a point, thence run West, parallel to the North line of said ¼-¼ Section a distance of 210 feet to a point on the West line of said ¼-¼ Section; thence run North along the West line of said ¼-¼ Section a distance of 105 feet to the point of beginning.

This sale is made for the purpose of paying the indebtedness secured by said mortgage, as well as the expenses of foreclosure.

Federal National Mortgage Association-Transferee
Harold H. Goings, Esq.
Corley, Moncus, Bynum & De Buys, P.C.
Attorney for Transferee
March 29, April 5,12, 1984 No. 266

LEGAL NOTICE

In The Circuit Court For The Eighteenth Judicial Circuit of Alabama

Birmingham International Forest Products, Inc., a corporation,
Plaintiff
v.
Charles E. Amor, an individual, and Johanne G. Amor, an individual
Defendants

Civil Action No. CV-84-047

Notice of Attachment and Levy

By virtue of Writ of Attachment issued out of the Clerk's Office of Shelby County, State of Alabama, and the return of Writ of Attachment having been made by the sheriff, notice is hereby given that the real property presently titled in the names of Charles E. Amor and Johanne G. Amor, located at 3429 Charingwood Lane, Birmingham, AL 35243, which legal description is Lot 7, Block 2, according to the survey of Applecross, a subdivision of Inverness, as recorded in Map Book 6, Page 42 A & B, in the Probate Office of Shelby County, Alabama, is subject to a claim on behalf of Birmingham International Forest Products, Inc., for monies owed to Birmingham International Forest Products, Inc., pursuant to Title 6-6-41, et seq., Code of Alabama, 1975.

Dated this 8th day of March, 1984

Kyle Lansford
Clerk, Circuit Court
Shelby County, Alabama
March 15,22,29, 1984 No. 242

LEGAL NOTICE

In The Circuit Court of Shelby County, Alabama
Case No. CV-81-334 (E)

Ora Curry,
Plaintiff
vs.
Ida Chappel Miller, et al,
Defendants

Notice of Sale

By virtue of a decree rendered by the Circuit Court of Shelby County, Alabama, in the above stated cause on the 31st day of January, 1984, to satisfy said decree, I will sell for division among the joint owners thereof, to the highest and best bidder for cash at public sale, on the courthouse steps in the city of Columbiana, Shelby County, Alabama, at 12:00 o'clock noon on Saturday, April 7th, 1984, at Columbiana, Alabama, the following described real estate situated in Shelby County, Alabama, to-wit:

Parcel One

The N½ of the NW¼ of the NE¼ of Section 4, Township 24 South, Range 13 East, with the following easement:

Commence at the SW corner of the NW¼ of the NE¼ of Section 4, Township 24 South, Range 13 East, and run thence East along the South line of said ¼-¼ Section a distance of 70 yards to the point of beginning of the easement herein described; thence run North, parallel with the West line of said ¼-¼ Section, to a point on the South line of the N½ of said ¼-¼ Section; thence run East, along the North ½ of said ¼-¼ Section, a distance of 20 feet; thence run South, parallel with the West line of said ¼-¼ Section, to a point on the South line of said ¼-¼ Section; thence run West, along the South line of said ¼-¼ Section; a distance of 20 feet.

Witness my hand this the 16th day of February, 1984.

Kyle Lansford, Register and Clerk Circuit Court of Shelby County, Alabama
March 15,22,29, April 5, 1984 No. 241

LEGAL NOTICE

The Planning Commission of the City of Pelham will hold a public hearing on April 11, 1984, at 7:00 p.m. at the City Hall to consider an amendment to the zone district boundaries of the City of Pelham so as to change the zoning of subject property from B-2 General Business District to B-3 General Business District. The applicant is Charles White, and the property is further described as follows:

Description

Begin at the NW corner of the NE¼ of SW¼, Section 30, Township 19 South, Range 2 West, the point of beginning; thence run East along North line of said NE ¼ of SW¼ a distance of 310.97 feet, thence turn right an angle of 87 degrees 44 minutes and run South a distance of 1756.45 feet to the NW right-of-way boundary of County Road, thence turn right an angle of 57 degrees 34 minutes and run southwesterly along said right-of-way boundary a distance of 368.15 feet to west line of SE¼ of SW¼ of said Section 30, turn right an angle of 122 degrees 26 minutes and run North along said West line a distance of 1956.2 feet to point of beginning; lying Northwest of paved County Road; being in W½ of E½ of SW¼. Section 30, Township 19 South, Range 2 West, Shelby County, Alabama.

All interested parties are invited to attend.

Pelham Planning and Zoning.
March 22,29, 1984 No. 259

LEGAL NOTICE

Notice of Foreclosure

Default having been made in the payment of the indebtedness secured by that certain mortgage, executed by Terry G. Lawson and Tammye L. Lawson, mortgagors, to Charter Mortgage Company, Jacksonville, Florida, mortgagee on the 6th day of August, 1982, said mortgage being recorded in the Office of the Judge of Probate of Shelby County, Alabama in Book 422, page 673; that mortgage being assigned by Charter Mortgage Company, Jacksonville, Florida, to AmSouth Bank N.A. formerly known as First National Bank of Birmingham, acting as Trustee under a certain Trust Indenture with Alabama Housing Finance Authority; said assignment being dated August 18, 1982 and being recorded in the probate records of Shelby County, Alabama, Book 46, page 300; the undersigned AmSouth Bank N.A. formerly known as First National Bank of Birmingham, as Trustee for Alabama Housing Finance Authority, mortgagee, under and by virtue of the power of sale contained in said mortgage will sell at public outcry to the highest bidder for cash in front of the courthouse door of the Shelby County Courthouse, Columbiana, Alabama, on March 30, 1984, during the legal hours of sale, the following described real property situated in Shelby County, Alabama, to-wit:

A parcel of land located in the Southwest ¼ of the Southeast ¼ of Section 17, Township 20 South, Range 2 West, Shelby County, Alabama mbre particularly described as follows: Commence at the most Southerly corner of Lot 37 of Deer Springs Estates, Third Sector, as recorded in Map Book 6, page 5, in the Office of the Judge of Probate of Shelby County, Alabama, thence in a Southwesterly direction, along the Northwesterly right of way line of Houston Drive (Extended), a distance of 219.93 feet, thence 77 degrees 40' 58" right, in a Northwesterly direction, a distance of 210.44 feet, thence 77 degrees 40'03" left, in a Southwesterly direction a distance of 100.00 feet to the point of beginning;

thence continue along last described course a distance of 224.96 feet, thence 87 degrees 59'14" left, in a Southeasterly direction, a distance of 229.56 feet to the center line of a 30-foot wide Easement for a roadway, thence 86 degrees 42'30" left in a Northeasterly direction, along said center line, a distance of 176.50 feet thence 15 degrees 24'09" right, in a Northeasterly direction, along said center line, a distance of 61.24 feet, thence 110 degrees 42'25" left, in a Northwesterly direction a distance of 267.38 feet to the point of beginning.

SUBJECT TO:

1. Rights of way of record.
2. Easements for ingress and egress as recorded in Vol. 324, page 797, in said Probate Office.
3. Mineral and mining rights and right incident thereto recorded in Vol. 337, page 508, in said Probate Office.

This sale is made for the purpose of paying the indebtedness secured by said mortgage as well as the expenses of foreclosure.

Dated this the 8 day of March, 1984.

AmSouth Bank, N.A. f/k/a
First National Bank of Birmingham
as Trustee for Alabama Housing Finance Authority
March 15,22,29, 1984 No. 244

LEGAL NOTICE

In the Circuit Court of Shelby County, Alabama

In Re: The Marriage of
Phyllis R. Brown,
Plaintiff.
and
Billy Joe Brown,
Defendant.

Civil Action No. DR-84-082

Notice of Divorce Action

Billy Joe Brown, whose whereabouts are unknown, must answer Phyllis R. Brown's petition for divorce and other relief by May 7, 1984, or thereafter, a Judgement by Default may be rendered against him in Case No. DR-84-082 Circuit Court of Shelby County, Alabama.

Done This The 8th day of March, 1984.

Kyle Lansford
Circuit Clerk
By Madeliene H. Robinson
Birmingham Area Legal Services Corporation
Attorneys for Plaintiff
Columbiana, AL 35051
March 15,22,29, April 5, 1984 No. 243

LEGAL NOTICE

Application for letters of administration on the presumption of death of Linda Price, having been made to the Judge of Probate of Shelby County, Alabama on the 6th day of June, 1983, notice is hereby given that on the 15th day of May, 1984, at 10:00 A.M. said Court will hear evidence concerning the alleged absence of the said Linda Price, and the circumstances and duration thereof.

Anyone having any information as to the whereabouts of Linda Price, contact the Judge of Probate of Shelby County, Shelby County Courthouse, Columbiana, Alabama 35051, Telephone (205) 669-3119, or V. Wayne Causey, Attorney at Law, P.O. Drawer D, Calera, Alabama 35040, Telephone (205) 668-0753.

Thomas A. Snowden Jr.
Judge of Probate
March 15,22,29,April 5, 1984 No. 245

LEGAL NOTICE

State of Alabama
County of Shelby

Notice is hereby given that a bill substantially as follows will be introduced in the Legislature of Alabama and application for its passage and enactment will be made, to-wit:

SYNOPSIS: This bill amends Act No. 39, Second Special Session 1971 to provide further exceptions to the prohibition against the spraying of chemical substances by aircraft in Shelby County.

A BILL
TO BE ENTITLED
AN ACT

To amend Act No. 39, H. 67, Second Special Session, 1971 (Acts 1971, p. 4173) to permit the application of chemical substances by aircraft in Shelby County under certain conditions.

Be it Enacted by the Legislature of Alabama:

Section 1. Section 2 of Act No. 39, H. 67, Second Special Session, 1971, (Acts, 1971, p. 4173) which prohibits the spraying of chemicals by use of aircraft in Shelby County is hereby amended to read as follows:

"Section 2. Provided, however, the provisions of this Act shall not apply to any application of any material whether from the air or ground, the primary purpose of which is to control mosquitos, eradicate fire ants or other insects considered to be harmful by the State Department of Agriculture.

"Provided further that the provisions of this Act shall not apply to any spraying or dusting application of any material, whether from air or ground, to cropland or pasture land, which primary purpose was to improve or enhance the production of food, cotton or like crops.

"Provided further that the provisions of this Act shall not apply to the application, whether from the air or ground, by a utility regulated by the Alabama Public Service Commission, or its agents, of any chemical substance registered with the United States Environmental Protection Agency, to any river, lake, or to any cleared or cut-over utility easement or right-of-way, not exceeding 325 feet in width, the primary purpose of which is to control brush or other vegetation and further provided, that any such chemicals registered with such Agency shall be applied under the direction of a certified applicator under the laws of this state and that the application of such chemicals shall be in accordance with the label directions to insure safety to humans, livestock and wildlife;

, and provided, further, that such utility or its agents when applying such chemical substances from the air shall provide suitable buffer for any house, orchard, crop lands or church."

Section 2. This act shall become effective immediately upon its passage and approval by the Governor, or upon its otherwise becoming a law.

March 15,22,29, April 5, 1984 No. 246

LEGAL NOTICE

Notice of Foreclosure Sale

Default having been made in the payment of the indebtedness secured by that certain mortgage executed on June 9, 1983, by Kerry Rex Shannon and wife, Valerie C. Shananon, said mortgage being recorded in the Office of the Judge of Probate of Shelby County, Alabama, in Real Property Book 432, Page 320, and said mortgage now being in default and subject to foreclosure, the undersigned has elected to declare the entire indebtedness secured by said mortgage to be due and payable as provided by said mortgage, and notice is hereby given that pursuant to law and the power of sale contained in said mortgage, the undersigned will sell at public outcry to the highest bidder for cash in front of the Courthouse in Columbiana, Shelby County, Alabama, on the 19th day of April, 1984, during the legal hours of sale, the following described real estate situated in Shelby County, Alabama, to-wit:

Part of the NE ¼ of NW ¼ and part of the NW ¼ of NE ¼ of Section 7, Township 19, Range 1 West, described as follows: Beginning at a point on the east side of the Valley Road running through said section, which point is 274 feet south of the north line of said NE ¼ of NW¼ of said section, measured along said road; thence run southwest along the east line of said road; 307 feet; thence southeast and perpendicular to said road, 580 feet; thence northeast and parallel with said road, 338 feet to an alley; thence northwest along the south line of said alley, 580 feet to the point of beginning; being situated in Shelby County, Alabama.

This sale is made for the purpose of paying the indebtedness secured by said mortgage as well as the expenses of foreclosure.

Pearl C. Cox
Charles W. Gorham
Gorham, Waldrep, Stewart & Kendrick
Attorneys for Mortgagee
March 15,22,29, April 5, 1984 No. 247

LEGAL NOTICE

Notice of Applications for Merger of Banks and for Membership

Notice is hereby given by Applicant, First American Interim Bank, Post Office Box 100, 3000 Highway 31 South, Pelham, Shelby County, Alabama 35124, that it will apply to the Federal Reserve Board to merge with First American Bank of Pelham, Post Office Box 100, 3000 Highway 31 South, Pelham, Shelby County, Alabama 35124.

Notice is also hereby given by Applicant that it has applied to Federal Reserve Board for membership. Applicant's principal place of business will be 3000 Highway 31 South, Pelham, Shelby County, Alabama.

The public is invited to submit written comments on these applications to the Federal Reserve Board at the Federal Reserve Bank of Atlanta, 104 Marietta Street Northwest, Atlanta, Georgia 30301. The comment period on these Applications will not end before March 30, 1984. Call Mr. Zane R. Kelley at (404) 586-8952 at the Federal Reserve Bank of Atlanta to find out if you have additional time for submitting comments on these Applications or if you need more information about submitting comments. The Federal Reserve Board will consider comments, including requests for a public meeting of formal hearing on these Applications, if they are received by the Federal Reserve Bank during the comment period.

March 1,8,15,22,29, 1984 No. 218

LEGAL NOTICE

Notice of Sale

Massey-Ferguson Credit Corporation will offer the following repossessed equipment for sale to the highest bidder for cash.

Krause Disc-Ser. #8500
MF 82 Plow-Ser. #60646
MF 85 Lawn Tractor #4973
MF 2775 Tractor #3501
MF 3 Trailer #9737PU3
MF 1105 Tractor #75029
Johnson Spray Tank NSN
MF 820 Disc Harrow #3997
Eemco Spray Rig NSN
MF 428 Cult #2501
MF 640 Planters #1426
1-MF 550 Combine #4176
1-MF 39 Planters #015262
1-MF 520 Disc Harrow #3949
1-SE Cutter #31435
1-MF 275 Tractor #9A350795
1-MF 285 Tractor #9A262311
1-MF 1050 Grinder Mxr. #1379
1-6 Ft. Bush Hog Rotory Mower #675215
1-MF 245 Tractor # 9A324131
1-MF 236 Loader #11262
1-MF 320 Disc Harrow #2103
1-Pittsburg Blue Line Cult NSN
1-MF 750 Combine #19780
1-MF 725 Hay Conditioner #445
1-JF-CM- 152 Rotory Cutter #2569

Date of Sale: Thurs. April 12, 1984
Time Of Sale: 9:00 A.M.
Place of Sale: Jemison Tractor Co., Hiway 31 North, Jemison, Ala.

The equipment will be sold as is, without warranty. (For further information contact R.W. Gore, P.O. Box 19143, Birmingham, Al 35219
Phone (205)-945-8004.

Massey-Ferguson Credit Corporation
P.O. Box 5018, Atlanta, GA 30302
Telephone No. 404-452-4700
March 29, April 5, 1984 No. 263

LEGAL NOTICE

State of Alabama
County of Shelby

Notice is hereby given that a bill substantially as follows will be introduced in the Legislature of Alabama and application for its passage and enactment will be made, to-wit:

A BILL
TO BE ENTITLED
AN ACT

To amend the title and sections 1, 2, 5, 6, 8, 9, 10, 11, 12, 13 and 15 of Act. No. 82-693, H. 57 of the Second Special Session of 1982 (Acts 1982, p. 144) which created and established the Shelby County Planning Commission, so as to provide further for the membership, organization, authority and function of the commission and to specifically repeal section 16 of said act which provided for ratification, validation and approval of Act No. 816 approved September 2, 1965 and actions taken by the Shelby County Planning Commission, officials and electors of the county as of the date they were taken.

BE IT ENACTED BY THE LEGISLATURE OF ALABAMA:

Section 1. The title and sections 1, 2, 5, 6, 8, 9, 10, 11, 12, 13 and 15 of Act No. 82-693, H. 57 of the Second Special Session of 1982 (Acts 1982, p. 144) are hereby amended to read as follows:

"An act to create the Shelby County Planning Commission to provide for the organization membership, powers, personnel, jurisdiction, and financial and legal status of such commission; to authorize the commission to make subdivision regulations, a master plan, and to adopt zoning regulations for the development of Shelby County; to provide for an election in each beat prior to the application of such zoning authority of the commission in each beat; to grant the commission power to zone certain areas within the county and provide a procedure for the amendment of zoning regulations; to prohibit zoning regulations from being retroactive; to provide remedies for the enforcement of the provisions of this Act; to provide exceptions to such zoning regulations and for appeals from the decisions of the commission.

"Section 1. There is hereby created a Planning Commission for Shelby County, Alabama which commission shall be appointed as hereinafter provided and shall have responsibilities and duties as are stated herein. The term "commission" as used herein shall mean the Shelby County Planning Commission and the term "county commission" as used herein shall mean the Shelby County Commission or its successors.

"Section 2. Personnel of the Shelby County Planning Commission. The commission shall be composed of seven members, all of whom shall be over of the age of 25 years and each of whom shall be a qualified elector in and an actual resident of and a free-holder in Shelby County who resides outside the corporate limits of any municipality therein. All members shall be appointed by the Shelby County Commission, and shall serve at the pleasure of Shelby County Commission. Not over two members of the commission shall come from any one beat of the County. Each member shall serve a term of six years and until his successor is duly appointed and qualified. Prior to taking office each member shall subscribe to an oath as provided by law for public officials and the same shall be recorded in the office of the Judge of Probate of Shelby County. The original members of this commission shall draw lots to determine the period of time each is to serve and the terms of two shall expire two years from the date of the organization of the commission; the terms of two others shall expire four years from the date of the organization of the commission; and the terms of three others shall expire six years from the date of the organization of the commission. In the event of a vacancy on the commission the same shall be filled as in the case of the original appointment. All members shall reimbursed reasonable and necessary expenses incurred and shall be paid not less than fifty dollars per month as set by the county commission. Members shall hold no other county office and members shall be paid from the General Fund of Shelby County.

"Section 5. Staff and Finances. The county commission may appoint, promote, demote, and remove employees of the commission as it deems necessary. The county commission may also contract with county or city planners, engineers, architects, and other consultants and with any local, state, or federal agency for such services as the commission may require. The county commission may cooperate with and accept funds from Federal, state and local public or semi-public agencies, private individuals or corporations, and may expend such funds and carry out such cooperative undertakings and contracts for necessary planning studies. The expenditures of the commission, exclusive of gifts, grants, or contract receipts, shall be within the amounts appropriated for the purpose by the county commission.

"Section 6. General Power and Duties of the Commission. It shall be the function and duty of the commission to make and maintain in an up-to-date manner a master plan of various areas of the county as and when deemed necessary by the commission and to adopt with the approval of the county commission appropriate zoning regulations as provided by Section 10 of this act for the physical development of Shelby County; provided, however, that the adoption of a master plan shall not be deemed a prerequisite to the administration and enforcement of the zoning regulations. Such plan and regulations with the accompanying maps, plats, charts, and descriptive material shall show the commission's recommendations for the use and development of the territory of the county. The zoning regulations shall also include a zoning plan for selected areas for the control of the height, area, bulk, location, and use of buildings and land. As the work of making the whole master plan and preparation of zoning regulations progresses, the commission may from time to time adopt and publish a part or parts thereof, any such part to cover one or more major sections or divisions of the county. The commission may from time to time amend, extend, or add to the plan or regulations as hereinafter provided. Nothing in this Act shall be construed to impair the right of eminent domain conferred on railroads and utilities, both public and private, or their right to construct, use and maintain structures reasonably required in the public service or their right to exercise authority conferred by statutes, franchises, certificates of convenience and necessity, licenses, easements or conveyances.

"Section 8. Election to Determine if Beat is to be Covered by The Master Plan and Zoning Regulations. The master plan and zoning regulations provided by the commission shall not be applicable in any beat of Shelby County until the majority of the qualified electors of the beat voting in a special election shall have signified by their vote that they desire the authority of the commission, its master plan and the zoning regulations to apply to their beat. Such an election must be held not less than 30 nor more than 45 days after a petition is filed in the office of the judge of probate seeking such an election and signed by no less than 25 electors who vote in said beat and who also own an interest in real estate that is located in such beat. Notice of such election shall be given by three weeks publication and posting notice in two public places within the beat. The cost of conducting said election shall be paid from the general fund of Shelby County. The ballot shall be so worded as to give the voter the opportunity to vote either "Yes" or "No" as to whether he wishes the authority of the commission, its master plan and the zoning regulations to apply to such beat. Only those qualified electors outside of the boundaries of municipal corporations, or where a municipality now or in the future is authorized to exercise, and does, in fact, exercise planning and zoning powers in any area outside its municipal boundaries, or such areas excluded from the jurisdiction of the commission as set out in Section 3, shall be permitted to vote or sign a petition calling for election in the beat concerned and a statement to this fact shall be carried on the ballot and the petition or said ballot and petition shall not be valid. Boundaries of the established area approved for zoning by the qualified electors shall not be changed. Elections for the same beat shall be held not more than once every 365 days.

"Section 9. Subdivision Regulations. The commission with the approval of the county commission shall adopt a code of regulations applicable to the subdivision of land and plats of subdivisions shall not, after the adoption of such code of regulations, be accepted for filing and recording in the office of the judge of probate until they have been approved in a manner to be designated by the commission. The provisions of this section shall apply within the jurisdiction of the commission as specified in Section 3 of this act.

"Section 10. Zoning; Grant of Power. For the purpose of promoting the health, safety, morals, convenience, order, prosperity and general welfare of the county, the commission with the approval of the county commission is hereby empowered to divide the portion of the county within its zoning jurisdiction into districts of such number, shape and area as may be found best suited to carry out the purposes of this act, and to provide within such districts for standards relating to the use of the land and the types and kinds of structures that may be erected in such districts, and all home remodeling or modification in such districts. Such provision shall be made in accordance with a comprehensive plan for the area involved and shall be designed to lessen congestion in the streets and highways; to secure safety from fire, flood, panic and other dangers; to provide health and the general welfare; to provide adequate light and air; to prevent the overcrowding of land; to avoid undue mixed use of land; to facilitate the adequate provision of transportation, water supply, sewerage, schools, parks and other public requirements. Such provisions shall be made with reasonable consideration, among other things, of the character of the land and district and its peculiar suitability for particular uses and with a view of promoting desirable living conditions, sustaining the stability of neighborhoods, protecting property against blight and depreciation, securing economy in governmental expenditures, conserving the value of buildings; and encouraging the most appropriate use of land and of buildings and structures throughout the jurisdiction of the commission. For the purpose of providing for the division of the territory into districts, consonant with the conditions provided in this section, the commission may make a single zoning plan for all the territory of the area which lies within its jurisdiction or may make and certify separate and successive zoning plans for parts of such territory which it deems suitable for urban or suburban development or which for other reasons it deems to have appropriate territorial unity for a zoning plan; and correspondingly any zoning regulations enacted by the commission may cover and include the whole territory lying within its jurisdiction or such territory as the commission deems to be appropriate territorial unit for a zoning plan.

"Section 11. Publication of Notice of Proposed Change in Zoning Regulations. Once zoning regulations have become applicable to a beat as provided by Section 8 hereof, such regulations shall not be changed until the proposed change has been published for three weeks in a newspaper of general circulation within the county together with a notice stating the time and place that the change in regulations will be considered by the commission, and stating further at such time and place all persons who desire shall have an opportunity to be heard in favor of or in opposition to such change in such zoning regulations. The change must be approved by the commission and the county commission.

"Section 12. Zoning Regulations Shall not be Retroactive. No zoning regulation adopted by the commission and county commission shall change any use to which land is being made at the time such zoning regulations become applicable in any beat.

"Section 13. Remedies. In case any building or structure is erected, constructed, reconstructed, altered, repaired, converted or maintained, or any subdivision is established, or land used in violation of this enactment or of any regulation made under the authority conferred hereby, the county attorney shall initiate any apropriate action or proceeding to prevent such unlawful erection, construction, reconstruction, alteration, repair, conversion maintenance, or subdivision of the land or use of the land to restrain, correct, or abate such violation, or to prevent the occupancy of any such building, structure, subdivision or land or to prevent any illegal Act, conduct, business, or misuse in or upon any premises regulated under the authority conferred by this article. If the county attorney is successful in such proceedings, then, all court costs and reasonable attorney fees for time spend by the county attorney shall be assessed against the losing violator.

"Section 15. Appeals. Any party aggrieved by any final judgment or decision of the commission may, within 15 days thereafter, appeal therefrom, which appeal shall specify the judgement or decision from which the appeal is taken and shall rest upon the contention that such zoning regulations or subdivision regulations in question are unreasonable, discriminatory, unconstitutional, or otherwise invalid, and such appeal shall be filed with and addressed to the circuit court or other court having like jurisdiction within the county where the affected property of the aggrieved party is located.

In case of such appeal the commission shall cause a transcript of the proceedings in the cause to be certified to the court to which the appeal is taken."

Section 2. Section 16 of Act 82-693, H. 57 of the Second Special Session of 1982 (Acts 1982, p. 144) is hereby specifically repealed in its entirety.

Section 3. This act shall become effective imediately upon its passage and approval by the Governor, or upon its otherwise becoming a law.

March 29, April 5,12,19, 1984 No. 268

LEGAL NOTICE

State of Alabama
County of Shelby

Notice is hereby given that a bill substantially as follows will be introduced in the Legislature of Alabama and application for its passage and enactment will be made, to-wit:

A BILL
TO BE ENTITLED
AN ACT

To amend Section 1 of Act. No. 83-714, H. 916, of the 1983 Regular Session of the Legislature (Acts 1983, p. 1160), relating to licensing of retailers of alcoholic beverages in Shelby County, Alabama, so as to provide further for such licensing.

BE IT ENACTED BY THE LEGISLATURE OF ALABAMA:

Section 1. Section 1 of Act. No. 83-714, H. 916, of the 1983 Regular Session of the Legislature (Acts 1983, p. 1160), is hereby amended to read as follows:

"Section 1. In Shelby County, notwithstanding any law, rule or regulation to the contrary, outside the corporate limits of any municipality within the county, no club II or lounge retail liquor license shall be issued for the retail sale of alcoholic beverages to any person, firm, partnership or corporation which sells alcoholic beverages at retail at any establishment which is located within five miles of an existing club II or lounge retail liquor licensee or alcoholic beverages, on the effective date of this act. The distance between such retail licensees of alcoholic beverages shall be not less than five miles."

Section 2. This act shall become effective immediately upon its passage and approval by the Governor, or upon its otherwise becoming a law.

March 8,15,22,29, 1984 No. 226

LEGAL NOTICE

In the Circuit Court for Shelby County, Alabama

In Re: The Marriage of:
Cherlynn S. Palmer
Plaintiff
and
Terry Alton Palmer
Defendant

Civil Action No. DR-83-397

Terry Alton Palmer, whose whereabouts is unknown, must answer Cherlynn S. Palmer's petition for divorce and other relief by the 30 day of April, 1984, or, thereafter a judgment by default may be rendered against him in Case No. DR 83-397 Circuit Court of Shelby County.

Done the 29 day of February, 1984

Kyle Lansford
Circuit Clerk
William P. Powers
Attorney for the Plaintiff
March 8,15,22,29, 1984 No. 225

LEGAL NOTICE

Estate of William A. Houston
Deceased

Probate Court

Letters Testamentary of said deceased having been granted to the undersigned on the 14th day of March, 1984, by the Hon. Thomas A. Snowden, Jr., Judge of the Probate Court of Shelby County, notice is hereby given that all persons having claims against said estate are hereby required to present the same within time allowed by law or the same will be barred.

Willie Faye Houston
Executrix of the Estate of
William A. Houston, deceased.
March 22,29, April 5, 1984 No. 253

LEGAL NOTICE

Louise Kidd,
Plaintiff,
vs.
Juanita K. Hall, et al,
Defendants.

In the Circuit Court of Shelby County, Alabama
Case No. CV-83-088(E)

TO: Vernon Kidd, Percy Robinson, Melinda Robinson Goodman and Wesley J. Robinson

Whereas, Louise Kidd has filed a petition for an order to sell certain lands belonging to Louise Kidd, Juanita K. Hall, Walter Kidd, Charlie Kidd, Mattie Kidd Hamilton, Persia E. Kidd, Jr., Vernon Kidd, Jr., Clifford Kidd, Percy Robinson, Melinda Robinson Goodman, Wesley J. Robinson, Leola M. Kidd, Frederick E. Kidd, Walter E. Kidd and David Earl Kidd, which said land is described in said application as follows:

NE¼ of SW¼ of Section 18; 25 acres on East side of SE¼ of SW¼ of Section 18, bounded on the West by hedge row; N½ of SW¼ of SE¼ of Section 18; 10 acres on East side of NE¼ of NW¼ of Section 19, Except South 509.7 feet of said tract; Except SE¼ of SE¼ of SW¼ of Section 18; Except one acre as described in Deed Book 150, Page 473 in the Probate Office of Shelby County, Alabama.

All of the above described property is located in Township 19 South, Range 3 East, Shelby County, Alabama.

Whereas, Plaintiff has alleged that she and the Defendants named therein are the joint owners in common of the above described land.

Whereas, Plaintiff has also alleged that said land cannot be equitably divided or partitioned among said joint owners without a sale thereof and said sale is being made for the purpose of distribution among the joint owners.

Whereas, Plaintiff's attorney tried to serve Defendant, Vernon Kidd, Jr. by certified mail at his last known address, 50 Peterboro Street, Apt. 318, Detroit, Michigan 48201, on two occasions, and both notices were returned, marked "unclaimed", one on April 15, 1983 and the other on October 12, 1983.

Plaintiff's attorney tried to serve Defendant, Percy Robinson by certified mail at his last known address, Ferry Court, Childersburg, Alabama 35044 and said summons and complaint was returned to the Circuit Clerk's Office of Shelby County, Alabama, marked "insufficient address". Plaintiff's attorney then tried to serve Defendant, Percy Robinson by certified mail c/o Judy Goldman, 316 West Grand, Highland Park, Michigan 48031. and said summons and complaint was returned marked "unclaimed" on October 23, 1983.

Plaintiff's attorney tried to serve Defendant, Melinda Robinson Goodman, at her last known address, 1689 Lee Place, Detroit, Michigan 48206, and said summons and complaint was returned to the Circuit Clerk's Office of Shelby County, Alabama, marked "moved, not forwardable" on March 31, 1983. Plaintiff's attorney then tried to serve Defendant, Melinda Robinson Goodman by certified mail c/o Judy Goldman, 316 West Grand, Highland Park, Michigan 48031, and said summons and complaint was returned marked "unclaimed" on October 23, 1983.

Plaintiff's attorney tried to serve Defendant, Wesley J. Robinson by certified mail at his last known address, 18226 Patton, Detroit, Michigan 48227 and said summons and complaint was returned to the Circuit Clerk's Office of Shelby County, Alabama, marked "moved, left no address" on April 4, 1983.

After making diligent search and inquiry, Plaintiff has been unable to ascertain the addresses of said persons. Notice is therefore given to said defendants by this publication notice.

Whereupon, it is ordered that the 14th day of May, 1984 at 1:00, be appointed a day on which to hear such application at which time all persons interested can appear and contest the said application if they think proper.

Witness this the 5 day of March, 1984.

Robert R. Armstrong, Jr.
Circuit Judge
March 8,15,22,29 No. 232

LEGAL NOTICE

Estate of Burl N. Hamby
Deceased

Probate Court

Letters Testamentary of said deceased having been granted to the undersigned on the 12th day of March, 1984, by the Hon. Thomas A. Snowden, Jr. Judge of the Probate Court of Shelby County, notice is hereby given that all persons having claims against said estate are hereby required to present the same within time allowed by law or the same will be barred.

Frances Hamby Long Harris,
Executrix of the Estate of
Burl N. Hamby, deceased
March 22,29, April 5, 1984 No. 252

LEGAL NOTICE

State of Alabama
County of Shelby

Notice of Sale

Default being made in the conditions of the mortgage executed by Wesley Houston Acton and wife, Connie S. Acton to First Federal Savings and Loan Association of Jasper, Alabama, on the 23rd day of November, 1983, and recorded in the Office of the Probate Judge of Shelby County, Alabama, in Mortgage Book 439 at page 890 said First Fedreal Savings and Loan Association of Jasper, Alabama, to realize the entire indebtedness secured thereby, will, on the 23rd day of April, 1984, between the legal hours of sale at the Courthouse door of Shelby County, Columbiana, Alabama, under the power contained in said mortgage, sell at auction to the highest bidder for cash the following described property:

Lot 7, according to the survey of Monte Verde, as recorded in Map Book 6, page 66, in the Probate Office of Shelby County, Alabama, being situated in Shelby County, Alabama.

This sale is made for the purpose of paying the indebtedness secured by said mortgage, as well as the expenses of foreclosure.

First Federal Savings and Loan Association of Jasper, Alabama
"Mortgagee"
Brent Thornley
Auctioneer and Attorney in Fact
March 22,29, April 5, 1984 No. 251

LEGAL NOTICE

Sealed bids will be received by the Eleventh Area of Alabama O.A.C., Inc., 201-6th Street South, Clanton Alabama, until 4:30 P.M. March 29, 1984 and at that time will be publicly opened for the purpose of awarding contracts for the following items:

(1.) Custom-Made aluminum frame storm windows
(2.) Insulation

For: Additional information contact:
Ann Thomas
755-0283
755-1205

Bids forms can be picked up at the above address between the hours of 8:30 A.M. - 4:30 P.M. each work day.

March 22,29, 1984 No. 250

LEGAL NOTICE

Notice of Mortgage Foreclosure

WHEREAS, on the 31st day of May, 1979, Line Fast Corporation did execute and deliver to Bankers Trust Company, a government guaranteed lending unit, a mortgage on the real estate hereinafter described, which mortgage was duly recorded in the Office of the Judge of Probate for Shelby County, Alabama, in Book 392, Page 820 et seq.; and assigned to Barclays Bank of New York, a New York banking corporation, on June 18, 1981 and duly filed for record in the Office of the Judge of Probate of Shelby County, Alabama on July 17, 1981 in Book 41, Page 511 et seq.; and assigned to Beneficial Funding Corporation, a Delaware corporation, on October 12, 1982 and duly filed for record in the Office of the Judge of Probate of Shelby County, Alabama on February 25, 1983 in Book 48, Page 913 et seq.; and

NOW THEREFORE, four weeks' notice is hereby given that Beneficial Funding Corporation will sell at public auction to the highest and best bidder for cash at the main entrance of the County Courthouse in Shelby County, Alabama, during the legal hours of sale on April 18, 1984, the property described in said mortgage, as follows, to-wit:

Situated in the County of Shelby, State of Alabama, being:

A portion of the West half of the NW¼ of Section 2, Township 24 North, Range 12 East, more particulary described as follows:

Begin at the SE corner of the West half of the NW¼ of Section 2, Township 24 North, Range 12 East, and run Northerly along the East side of said West half for 1528.80 feet to the point of beginning; thence turn an angle of 110 deg. 04 min. 11 sec. to the left and run Southwesterly 248.05 feet; thence turn an angle of 49 deg. to the right and run Northwesterly 263.51 feet; then turn an angle of 114 deg. to the left and run Southerly 508.50 feet; then turn an angle of 90 deg. 56 min. 51 sec. to the left and run Easterly 501.11 feet; then turn an angle of 94 deg. 29 min. 30 sec. to the left and run Northerly 73.88 feet; then turn an angle of 1 deg. 20 min. 46 sec. to the right and run Northerly 212.90 feet; then turn an angle of 00 deg. 30 min. 12 sec. to the left and run Northerly 212.37 feet back to the point of beginning, containing 5.00 acres, situated in Shelby County, Alabama.

The proceeds of said sale will be applied in accordance with the provisions of the above mentioned mortgage. Sale subject to Alabama Law of Redemption.

Beneficial Funding Corporation
Attorneys for Mortgagee
Engel, Hairston, Moses & Johanson, P.A.
Charles H. Moses III
7th Floor, Watts Bldg.
Birmingham, AL 35203
March 22,29, April 5,12, 1984 No. 257

LEGAL NOTICE

"Harbert International, Inc. hereby gives notice of completion of contract with State Highway Department of Alabama for construction of Project No. OLB-059-038-001, Shelby and Talladega Counties, Coosa River Bridge on U.S. 231 near Childersburg. This notice will appear for four (4) consecutive weeks beginning on March 14, 1984, and ending on April 4, 1984. All claims should be filed to Post Office Box 1297, Birmingham, Alabama, 35201 during this period."

Harbert International, Inc.
March 15,22,29, April 5, 1984 No. 239

LEGAL NOTICE

Notice of Sale

1971 Ford station wagon, white in color, VIN: 1U76K163716, Alabama Tag: DPZ-852 To be auctioned off at 2:00 pm, March 31, 1984 at Dixie Wrecker Service Impound Lot; 12th Street and 18th Avenue in Calera.

March 8,15,22,29,1984 No. 236

LEGAL NOTICE

Mortgage Foreclosure Sale

Default having been made in the payment of the indebtedness secured by that certain mortgage executed by Linefast Corporation, A New York Corporation, to Jefferson Federal Savings and Loan Association of Birmingham, a corporation, on the 14th day of March, 1978, said mortgage being recorded in the Office of the Judge of Probate of Shelby County, Alabama, in Book 375, Page 741, the undersigned Jefferson Federal Savings and Loan Association of Birmingham, a corporation, as mortgagee, under and by virtue of the power of sale contained in said mortgage, will sell at public outcry to the highest bidder for cash in front of the Main entrance of the Couthouse at Columbiana, Shelby County, Alabama, on the 18th day of April, 1984, during the legal hours of sale, the following described real estate, situated in Shelby County, Alabama, to-wit:

A portion of the West half of the NW ¼ of Section 2, Township 24 North, Range 12 East, more particularly described as follows: Begin at the SE corner of the West half of the NW ¼ of Section 2, Township 24 North, Range 12 East, and run Northerly along the East side of said West half for 1528.80 feet to the point of beginning: thence turn an angle of 110 deg. 04 min. 11 sec. to the left and run Southwesterly 248.05 feet; thence turn an angle of 49 deg. to the right and run Northwesterly 263.51 feet; then turn an angle of 114 deg. to the left and run Southerly 508.50 feet; then turn an angle to 90 deg. 56 min. 51 sec. to the left and run Easterly 501.11 feet; then turn an angle of 94 deg 29 min. 30 sec. to the left and run Northerly 73.88 feet; then turn an angle of 1 deg. 20 min. 46 sec. to the right and run Northerly 212.90 feet; then turn an angle of 00 deg. 30 min. 12 sec. to the left and run Northerly 212.37 feet back to the point of beginning, containing 5.00 acres, situated in Shelby County, Alabama. TOGETHER with all and singular the fixtures appurtenant thereto, which shall include, in so far as they now are or may hereafter belong to or be used with the premises or any buildings or improvements thereon and whether attached or detached; all lighting, heating, cooling, ventilating, air-conditioning, incinerating, sprinkling, and plumbing fixtures;

irrigating water, and power systems; engines and machinery, boilers, ranges, furnaces, oil burners, or units thereof; elevators and motors; refrigeration plants or units; kitchen cabinets; cooking appliances; wall beds; storm windows and doors; window and door screens; awnings; window blinds; shrubbery; and all property now or hereafter attached to or reasonably necessary to the use of the premises, all of which shall be deemed to be fixtures and shall be part of the security for the indebtedness herein mentioned and shall be covered by this Mortgage; and together with all and singular the buildings, improvements, ways, streets, alleys, passages, waters, water courses, rights, liberties, privileges, easements, tenements, hereditaments, and appurtenances thereunto appertaining, and the reversions and remainders, rents, issues, and profits thereof, all of the said property, whether real or personal.

This sale is made for the purpose of paying the indebtedness secured by said mortgage, as well as the expences of foreclosure.

Jefferson Federal Savings and Loan Association of Birmingham
Mortgagee
Corretti and Newsom
Attorneys for Mortgagee
March 22,29, April 5, 1984 No. 249

LEGAL NOTICE

State of Alabama
County of Shelby

Notice is hereby given that a bill substantially as follows will be introduced in the Legislature of Alabama and application for its passage and enactment will be made, to-wit:

A Bill
to be Entitled
an Act

Relating to Shelby County: to prohibit any utility company, board, corporation or commission (exclusive of communications) which provides service in Shelby County from providing such services to any dwelling or structure until a certificate of approved sanitation has been issued by the Shelby County Health Officer or his authorized representative.

Be It Enacted by the Legislature of Alabama:

Section 1. Following the effective date of this act it shall be unlawful for any utility company, board, commission, corporation, or individual, whether publicly or privately owned, regulated by the Public Service Commission (exclusive of utilities in communications) to provide such utilities or services to any dwelling or any commercial structure intended for food service or exceeding 1,000 square feet in size unless or until an approved sanitation certificate has been issued by the Shelby County Health Officer of his duty authorized representative However, this does not prohibit the provision of temporary service for the purpose of construction of a dwelling nor shall it include outbuildings such as barns, farm buildings, boathouses, workshops, storage buildings, shed, etc., where persons do not reside.

Section 2. It is intended that the provision of this act be supplemental to existing laws to prevent the depositing, discharge or draining of human or industrial waste onto the surface of the ground, into well or into streams and rivers.

Section 3. The approved sanitation certificate shall be a form provided by the Shelby County Health Department identifying the structure served, location of said structure, method of sewage desposal, name of the occupant (s) and signed by the Health Officer or his duly authorized representative. Such certificates shall be evidence that a means of sewage disposal in compliance with applicable laws, rules and regulations has been provided for the structure or dwelling so identified.

Section 4. The Shelby County Health Department may, at its discretion, waive any requirements for perculation and other tests when it deems that other pertinent information is available which indicates the suitability of a site for sewage disposal by use of septic tank system. This provision does not apply to instances of sites found to be in a subdivision, commerical sites or disposal systems other than septic tank systems.

Section 5. The provisions of this act do not apply where utility services are presently offered, but will apply to such existing dwellings, buildings or other like structures upon the sale, lease or grant of any property interest therein whereby the existing utility service (s) furnished is interrupted.

Section 6. Any person, board, commission, corporation or utility company who is found guilty of violating any provisions of this act shall be fined not less than $50.00 nor more than $500.00 for each day said violation occurs.

Section 7. The provisions of this act are severable. If any part of this act is declared invalid or unconstitutional, such declaration shall not affect the part which remains.

Section 8. This act shall become effective immediately upon its passage and approval by the Governor, or upon its otherwise becoming a law.

March 22,29, April 5,12, 1984 No. 255

Reporter Classified Directory

669-3131

Classified Rates: $3.50 minimum for 20 words, one week; 3 times for $8.00 - 5 ¢ each additional word.
To place your Classified Ad, Phone 669-3131 or 987-9879. Deadline: Mondays, 5:00 p.m.

987-9879

AUTOMOTIVE

For sale: 1972 Chevy, 4 whl dr. K5 Blazer, 669-6508. 3-8,15,22,29c

For sale: '69 Camaro Z-28, original restored, $6995, 967-1517. 3-15,22,29c

1981 Citation, 2 Door, 4-speed, like new! Just turned 21000. Excellent gas mileage. Does not use any oil. Call 669-9740. 3-22,29,4-5p

Jeeps, Cars, Trucks, $100, now available in your area. Call 1-619-569-0241 for directory. 24 hrs. 3-22,29,4-5p

79 Pontiac station wagon, PS, PB, AC, luggage rack, trailer hitch, PW, new motor, $3200, 669-9704. 3-22,29,4-5c

1971 MG Midget, runs good, must sell, $900, Make a reasonable offer. Call 663-7767. 3-29b

International dump truck, $3500, International 18 ft. State Body, $3000, Chev. 3/4 ton pickup $500. 669-6258. 3-29c

1980 Mustang, light blue, one owner, 5 spd, $4500, 678-9888. 3-29p

For sale: 1962 Ford pickup, motor rebuilt, runs good, $800, 665-7133. 3-29c

1970 Chevrolet pickup, straight shift, six cylinder, runs and looks good, $850, call 672-7750. 3-29c

1950 Ford Dump truck, $650, 663-0469. 3-29,4-5c

BUSINESS

Begin at home, full or part-time. Ideal for husband and wife team. Call 665-2651. No obligation. No information over the telephone. Lets have coffee and talk. 3-1tfb

Hardware store. Alabaster. Growing shopping area. Owner will lease building or sell and hold mortgage. Call 664-3186 days. 822-2972 after 6 p.m. 3-22/4-12c

ANNOUNCEMENTS

Pi Jemba Tack & Gift Shop, Now Open from 10 a.m. - 4 p.m. Mon.-Fri., County Road 26, Columbiana, 663-3545, 664-1129. 1-5/3-29b

Macedonia Baptist Church is accepting donations for the cleaning and care of the cemetery grounds. If you have relatives buried there and would like to help, make checks payable to Macedonia Cemetery Fund, or contact Jimmy Pickett, 665-2154, or any of the deacons. Send checks to Macedonia Cemetery Fund, c/o Jimmy Pickett, Rt. 4, Box 126, Montevallo, AL 35115.3-8/4-26c

The Pelham Youth Football Association needs cheerleader sponsors. Contact Claudia McNeely, 664-1959. 3-15,22,29,4-5c

New Credit Card! No one refused. Visa/Mastercard. Call 1-619-569-0242. 3-22,29,4-5p

LOST AND FOUND

LOST: Cocker Spaniel, large male, gold, answers to Max. Shihtzu male, white with chain collar, tag has Auburn - Ala. with name Sandy, Answers to Ching. Lost in Alabaster are. Must have back. REWARD. 664-2794. 3-29p

FOR RENT

MOBILE HOME: 2 BR, central h&a, large lot, paved streets and parking, furnished nicely with washer and dryer, 663-5285. 3-22tfb

Hillbrook Manor Apts., Calera, New 1 and 2 Bedrooms. All electric, central heat and air, low energy costs, laundry and playground on premises. 668-2020, 8-5, Monday thru Friday. Equal Housing Opportunity. 3-29,4-5,12c

Apartments for rent in Wilsonville, 1, 2 or 3 BR, unfurnished or furnished, 669-6880 after 5 p.m. 1-10 tfb

Taking applications, 2 BR apartments, Also new 1 and 3 BR apartments now available, 1 BR - $150 & up, 3 BR - $210, Town Creek Apartments, Columbiana, 669-7017, Equal Housing Opportunity. 7-2 tfb

Briarwood Apartments, 1 & 2 BR unfurnished apartments, energy efficient, near schools and churches, Montevallo, 665-2257, 8:30 - 5:00, Mon.-Fri., Equal Housing Opportunity. 4-29 tfb

Apartments, Chelsea, spacious, clean, 2 and 3 BR, central heat and air, kitchens equipped with stove, refrigerator and dishwasher, laundromat on premise, walk to school, quiet and well maintained, 988-8500. 7-22 tfb

For rent - commercial property. Hwy 31, Pelham. Across from Food World. 2,500 square ft. 988-3643 or 988-9215 after 6. 3-15,23,29c

Apts. for rent: Montevallo. Furnished - 2 bedroom ($225). One-bedroom unfurnished ($165). Deposits $150. 665-2163 (days) 665-1080 (nights). 3-23,30,4-5c

For rent: Montevallo, brick house, 3 BR, 2 BA, dead-end street, $250, Deposit and reference required. 425-5616. 3-29,4-5c

FOR RENT

Lay Lake: Shelby Shores, 3 BR, 2 BA home on Waterfront lot, 1 year lease, $450 per month, 669-6317. 3-29b

New mobile home park, Alabaster, 11 large lots, accomodate any size home, 988-5003. 3-29tfb

Trailer for rent on private property, 10 min. drive from Thompson High School, 663-5954. 3-29c

For rent: Montevallo, 2 and 3 BR mobile homes, nicely furnished, central heat and air conditioning, serviced by city water and natural gas, located in well managed mobile home park, shaded lots, paved streets, street lights, resident manager, free garbage pickup, cable tv, Crestwood Trailer Park, Montevallo, 665-2411 or 669-6205. 12-29c

One and two bedroom apartments, furnished or unfurnished in Montevallo. Roberts Real Estate, 665-2163. 2-23tfb

One 12x65 mobile home for rent, nicely furnished, good location on Hwy 22, near Shelby Academy. Water furnished and cable available. 668-0001 days, 668-1332 evenings. 3-29c

WANTED

We pay top prices for junk cars, 991-5497. 10-21tfb

Will buy used appliances and furniture. Call 669-4282 shop, or call 669-4747, home. 12-9tfb

Wanted: lots to build new homes, $3,000 or less, 1 acre and under, Roberts Real Estate, 665-2163, 665-4545. 10-27tfb

refrigerators, washers, tools and furniture. Ray's Used Furniture, downtown Calera, 668-1108. 2-23tfb

Wanted to buy: Gray Geese and a gander to live in semi-wild state, M.O. Cleveland, 665-4090. 3-29,4-5,12p

EMPLOYMENT

Teacher Vacancy: Child Development Program Degree in Child Development or Related Field. 665-4484. Equal Opportunity Employer. 3-29,4-5,12p

Help wanted: Salesman, framing additions and decks, good commission, 665-7699. 3-29c

Nanny for 2 children. 6 days a week. Must have own transportation. Long hours, with good pay. Qualified persons call 786-8025. Ask for Melissa. 3-29,4-5c

The City of Alabaster will be taking applications for full-time firefighter (preferably experienced with minimum standards). Applications may be obtained from the City Clerk's office through 4/6/84. E.O.E. 3-29,4-5c

Job Training Partnership Act Program is presently taking applications for skills training in commercial cooking, Calera, meat cutting in Alabaster. Participants attend 35 hours per week and receive $2 per hour training allowance. Must meet JTPA eligibility requirements. Apply at Alabaster State Employment Service, 300 Montevallo Rd, between 8-4. 3-22,29,4-5,12c

Program Assistant - Agricultural Stabilization and Conservation Service, USDA. Position requires proficiency in typing and use of other office machines. Apply at the Shelby County ASCS Office, Room 103, County Office Building, Columbiana, Alabama - 8 a.m. to 4:30 p.m. Monday thru Friday. Applications will be accepted through March 30, 1984. All qualified applicants will receive consideration for appointment regardless of race, religion, color, national origin, sex, age or political affiliation. 3-15,22,29c

Beauty consultants needed, will train to do color analysis, skin care makeup and non surgical face lifts, call Norma 979-2680. 12-1tfb

REAL ESTATE Career, pre-licensed course -- tuition aid, scholarship available - call for details, First Real Estate, 663-3895, ask for Mahail. 11-10tfb

Be a nurses assistant/ orderly in 8 weeks. Register now! Day and night classes. Alabama Health Care School, 701 South 37th St., Birmingham, AL 251-1950. 3-8tfb

Federal, State & Civil Service Jobs available. Call 1-619-569-8304 for info. 24 hrs. 3-29,4-5,12p

EMPLOYMENT

Seamstress: experienced in doing alterations, 967-6968. 3-29,4-5,12c

Avon: make extra money easy. Call for more information, 425-5616. 3-29,4-5c

Stitchery Lovers - The Creative Circle needs 3 demonstrators in Shelby County. Call Gail 1-904-678-9728 or write 111 Lincolnshire Dr., Niceville, FL 32578. 3-8,15,22,29,4-5,12p

Cruise Ship Jobs! Great income potential. All occupations. For information call: 1-312-742-8620 ext. 125. 3-15,22,29,4-5p

University Police Officer: responsible for the security of the Univ. School Plant and its residents, the enforcement of federal, state, local; and campus laws and regulations and to be of service in various ways to create a better Univ. community environment. Full time and temporary positions. Application deadline: April 2, 1984. Apply to Univ. of Montevallo, Station 325, Montevallo, AL 35115 or call 665-2521, ext. 508. The Univ. of Motnevallo is an affirmative action equal opportunity institution. 3-29c

ANIMALS

Beagles for sale - 3 adults, $15 each, five puppies, $5 each, 663-1495. 3-22,29,4-5c

One male German Shepherd, 4 years old; Two ½ Shepherds, ½ Collies, 18 months old. Free to a good home, 670-8111. 3-29c

GARAGE SALE

Indian Springs, Valley Station, 6267 Victoria Drive, 2 families, antiques, lawn furniture, baby items, miscellaneous, Friday-Saturday, 9-5. 3-29c

Multi-family garage sale. Furniture, stereo, clothes and misc. March 30 & 31. 8 a.m. until 4 p.m. 2526 Tahiti Lane, Southwind, Alabaster. 3-29b

Yard sale: March 31, Pine Hill Circle, Columbiana, If rains will be following Sat. 3-29c

Garage sale: 4 families, furniture, household goods, toys, etc. 1145 Caribbean Circle, Southwind, March 29 and 30. 8-4. 3-29c

Gigantic Carport Sale: rain or shine. Helena. Roy Drive, Thurs.-Sat. 8 until. 3-29b

Garage sale: Clothes, dishes, junk, furniture, March 30 & 31, 8 til ?, 709 3rd Ave. NW, Alabaster. 663-5654. 3-29c

Two basement sale: Co. Road 5, one mile from Old Auction Barn between Columbiana and Wilsonville, Friday, lots of goodies. 8 to 5. 3-29c

Yard sale: March 31 from 8 til 3. Just off Hwy 47 in Shelby. One block from Rex Hope's Store. 2nd house on right. Ceramics, household items, womens and boys clothes, books and much more. 3-29p

Have your rummage and garage sale at Maylene Flea Market, Hwy 17, Alabaster, free set-ups, 663-0469. 3-29,4-5,12,19c

FOR SALE

For sale: 1981 Coleman Williamsburg pop-up, sleeps 6, air, shower, like new. Must sell. 669-9719. 3-22,29p

Ford 600 tractor, and equipment, 672-2874. 3-22,29c

For sale: 3000 Ford diesel tractor. New Holland 273 baler, mower and rake. Spraying rig. $9000. Will sell tractor or equipment separate. 669-7459. 3-22,29,4-5c

One Yamaha 80 motorcycle, rebuilt engine, $155. Call 663-0346. 3-22,4-5c

MUST SACRIFICE, Queen Anne, beautiful five-piece cherry bedroom suite with four poster bed (solid wood), originally $2,200, sacrifice for $985, lovely Queen Anne cherry writing table, orginally $600, asking $285, magnificent king-size five-piece Queen Anne 18th Century cherry bedroom suit with beautiful rice carved bed, originally $4,000, first $1685, cherry cocktail tables, cost $1200, asking $685, King-size mattress and springs (famous Thomasville), cost $800, sell $275 (all in new condition), 967-3010. 3-29c

For sale: 100" four-cushioned sofa. Blue brocade. $500. Call 665-2299. 3-29c

FOR SALE

1976 Concord Motor Home: sleeps 8, 27' long, air conditioned, central heat, fully self-contained, low mileage, one owner, after 3 p.m. call 669-9636. 3-22h

White Swan uniforms, Nurse Mate shoes, Hanes white hose, everything for "The Lady in White." Farris Department Store, Alabaster, 663-0520. 7-29 tfb

Big and tall men, all name brands, slacks, suits, tee shirts, socks, shirts, dress and sport, Farris Department Store, Alabaster, 663-0520. 8-5 tfb

For sale surface units for ranges, oven units, hot water heater, elements, washer and dryer belts for most any make or model, Farris Home Furnishings, Main Street, Alabaster, 663-0486. 8-27 tfb

For sale used appliances, washers, dryers, AC, refrigerators, stoves, 90 days warranty, call Robert Wheeler Appliance Service, 669-4282,shop or 669-4747, home. 9-30 tfb

Fabric Barn, upholstery for home, auto, boat, $1.00 a yard and up, save up to 75 percent, open 7 days a week, upholsterers available, 3 miles north of Vincent on hwy. 25, phone 672-9464. 11-25tfb

TROPHIES - Discount prices, buy direct from manufacturer and save, ask about free delivery, 678-9821. 6-2tfb

YARN, Yarn... and still more yarn. For gift giving there's no greater gift than something that you have taken the time and love to make. Or if you're just a 'crafty' kind of person by nature, we've got the yarn for you. Purses, macrame items, and other crafts available also. KITTY'S YARN, located on Hwy 30, 4 miles East of Columbiana, 669-6997. 10-13h

For sale: Hybrid Iris, all colors, 25 cents per rhyzome, call 665-1851. 3-29,4-5,12c

Camper top for LWB Chevrolet pickup. Good condition, $175. Call 663-7767. 3-29b

For sale: used floor furnace, 70,000 BTU; cast iron sink, double bowl, white; air conditioner, 18,000 BTU; many lamps and household items including ladies clothes, etc. For appointment - Call Gretchen Hinds, 672-2422 or Evelyn Lowe, 672-2304. 3-29p

For sale: 14 ft. flatbottom Sears fishing boat with motor, $225. 669-7742. 3-29c

For sale: 1979 Dura Craft boat with trailer, Johnson motor, trolling motor, 678-8070. 3-29,4-5c

Rock Mountain Fisheries, catfish fingerlings for sale, Call Mike or Tammy Johnson 1-477-5515, Tuscaloosa County. 3-29tfb

For sale: Large capacity wahser - dryer, J.C. Penney, chocolate brown, $175, call 664-2035 in Kingwood subdivision, Alabaster. 3-29b

Pure water system for home use. Remove chemical odors from drinking water. Low cost, pays for itself. Free brochure. Debra Watts, 879-0092, 328-2282. 3-29,4-5,12b

Wedding gown for sale. Never worn. Has been kept covered. Bought from Pizitz. Becky Giles, 988-4089. 3-29c

SERVICES

OLD PHOTOGRAPHS copied. Care and attention to detail using professional copy camera, and polarizing filters, Call Gene Grimes, 665-2651. 2-9tfb

PIANO LESSONS: Available for children and adults, beginners and advance students welcome, 8 years teaching experience, Music Education Degree from Birmingham Southern, call 669-3338. 10-13h

CONCRETE driveways, basements, patios, walk ways and retaining walls, no job too large or too small, 663-5191. 6-30tfb

Income tax returns prepared. Federal and state short form, special $15. Pelham - Alabaster location. Call 663-5543. 2-16/4-12c

I will do general cleaning for houses and apts. 7 years experience, references. 669-4711. 3-1tfb

I will keep children in my home, 5 days a week, 3 meals a day. 669-3401. 3-29,4-5c

SERVICES

For service call Robert Wheeler Appliance Service on refrigerators, washers, dryers, AC, stoves and all makes, 669-4282 shop or 669-4747, home. 9-30tfb

Blackerby Excavating, dozer, loader, backhoe, and dump truck service. Septic tanks installed and repaired, Free estimates. Wallace Blackerby, 678-6905. 3-8tfb

For service on refrigerators, all conditioners, washers, dryers, dishwashers, ranges, etc., call Erskine Hand, 663-7719, 8 a.m. to 6 p.m. tfb

Davis Bldg Co.-New homes, additions , custom built cabinets, repair work of all kinds, back hoe work, septic tanks installed, hauling-dirt, gravel and chirt. 669-6092 or 669-6364.9-22tfb.

Need help cleaning your home, call me, I have references and transportation, 669-4100. 2-4 tfb

Can do any job with Bobcat, light digging, excavating, back filling, Do hauling with dump truck, sand, gravel, chert, topsoil, 663-4456. 3-3tfb

Backhoe and dump truck service - septic tank installed - chert, slag, fill dirt, etc. call Vernon L. Waldrop, 669-7302, Wilsonville, AL 35186. 3-10tfb

Stoudmire Co., Inc.: For service on Plumbing, Electrical, Refrigerators, Washers & Dryers; Certified for Jefferson & Shelby Counties; call 668-1809. 4-28tfb

We do all types of remodeling, room additions, on houses and mobile homes, ceramic tile work, bathrooms, quarry porches, and leaky showers, we sell topsoil. 991-5497. 3-24tfb

27 Years Experience in residential and commercial painting, for quality work and free estimates, call Austin Henley Painting, 669-7515. 8-11tfb

BRIDES! THROWING RICE away is one thing - But throwing money away is something else! Compare our low prices. Compare our beautiful wedding photography. Call Gene Grimes, Wedding Specialist, 665-2651. 11-3tfb

Sand and finish, hardwood floors, painting aand remodeling, also buy used, automobiles, 669-4711. 12-22tfb

Need a plumber? Call SWOPE, Alabaster, at 663-0784. We also cut glass to size and flare and cut pipe. 1-19tfb

UNWANTED hair removed from the arms, face or body (bikini line), Safely and permanently by certified electrologist, Complimentary consultation without obligation, Electrologist Salon, 979-HAIR. 2-2tfb

R&L Excavating: Call us for your land clearing, septic tanks, drive way repair or built, pond or lake work, also dirt moving, Ronnie Lee, 669-6355. 2-23tfb

Honest dependable ladies will clean house and do laundry. References available. 669-3426. 3-29,4-5c

Johnson and Gowers Landscaping, grassing, shrubs, tractor work, all your landscaping needs, free estimates, state certified, will travel, 672-7925, 672-7817. 3-22,29,4-5,12c

For country western music hire the Boggy Creek Band, Available for night clubs and private parties. Call Mike 664-1137. 3-22,29,4-5,12c

SERVICES

Grass need cutting? Contact Vinson Lawn Service, Calera. Commercial and residential. FREE estimates. 668-2543 or 668-1114. 3-22,29,4-5,12c

Babysitting in my home for working parents, day or night, 5 days a week, at $35 a week. 663-6257. 3-29,4-5,12c

PHOTOGRAPHY, we do weddings, reunions, home portraits, copy and restoration, sports and more, call now and save, prices are very reasonable, 678-9821. 10-29 tfh

MOBILE HOMES

'69 Bonanza mobile home, 2 BR, 1 BA, huge LR, DR, new carpet and tile, refrigerator, washer, $6000 or best offer, 669-6240. 3-22,29c

1983 Liberty 14x60 mobile home, for sale, equity $1000 and take up payments of $210. 8 to 5 call 979-6900, after 6 call 663-6587. 3-29,4-5c

SELLING YOUR MOBILE HOME? We pay cash, free appraisals, call today, 870-0112. 3-12tfb

Southgate Estates, Hwy 31 South, Pelham, 2 BR mobile homes for rent, 663-7390. 1-24tfb

BOLEE MOBILE HOME PARK, for rent large wooded lots, underground utilities, water, lawn care, garbage pickup furnished, reasonable rates, located four miles north of Montevallo on county highway 22, call 665-2610 or 665-7806. 2-5tfb

MOBILE HOMES WANTED: Cash today, call collect 1-755-7871. 3-25tfb

1975 12x70 LaSalle 2 BR, 2 full baths, step-up kitchen and DR, new carpet, 663-6130. 3-15,22,29c

For sale - 12x60 Hillcrest mobile home, unfurnished, 3 BR, front kitchen, large LR, 8x16 screened porch, must sell, will sacrifice, $3950 CASH. Call after 6 p.m. 669-9720. 3-22,29,4-5c

MOBILE HOME: 2 BR, cental H&A, large lot, paved streets and parking, furnished nicely with washer and dryer, 663-5285. 3-22tfb

69 Bonanza mobile home, 10x12 deck, septic tank, with burning stove, refrigerator, washer, 2 BR, 1 BA, totally remodeled, $6000 or best. 669-6240 after 6 p.m. 3-29c

PERSONALS

UNWANTED Hair removed from the face or body safely and permanently by a licensed electrologist. Free consultations. Call Electrologists Clinic of Hoover, 979-HAIR. 3-29tfb

REAL ESTATE

Pelham - 2½ acres, industrial or storage, chain link fence, septic tank, elec., off Co. Rd. 52, Mitchell 254-8027. 2-16/4-5c

Calera, near I-65, brick home, private location, $39,900. Call Sue S. Hope 669-7769. 3-29b

Columbiana - brick and cedar on Mizzell Rd., only $30,000. Kovakas Realty, Inc. 669-6960 3-29b

Pine Grove Village, Off-shore home, priced to sell at $29,900. Call Sue S. Hope, 669-7769. 3-29c

Perfect beginning home, Calera, $17,900. Call Sue S. Hope, 669-7769. 3-29c

REAL ESTATE

Montevallo, double wide mobile home with fireplace on two acres. $32,500. Also 2 - 4 available at $3,000 per acre. Roberts Real Estate 665-2163 or 665-4123. 2-23tfb

Forty beautiful rolling acres. Shelby County Airport area. Call Laura Roberts at 665-4123. Roberts Real Estate, 665-2163. 3-1tfb

Calera area - just off I-65, 3,6000 square ft. auto parts and warehouse, two-bay garage and body shop with office, six space trailer park, plus 4 bedroom brick home, all on three acres more or less. Roberts Real Estate, 665-2163, 665-4545. 3-8tfb

Commercial lot with highway frontage on busy highway 119 South, fast developing area. Owner will hold mortgage. Jacque Dillman 663-1881, Chambers, King and Meade, 663-0163. 3-15,22,29c

For sale by owner: brick duplex apt. bldg., Columbiana, 2 BR, central H&A, ½ acre lot, $44,000, 663-3389. 3-22,29c

20 acres
In Wilsonville City limits, fronts on two paved roads. Public water, level to rolling, $35,000. Terms $5,000, balance 10 years, C.B. Holliman. 822-3256. 3-22,29c

Wilsonville home on Kennedy Ave., darling, real nice, $31,000. Jim Kovakas. 669-6960. 3-29b

CALERA - $27,500. Three bedrooms, one bath home on one plus acres. Roberts Real Estate, 665-2163 or 665-4123. 2-9tfb

ALABASTER - Lovely 3 BR, 2 Baths, fireplace, den, full basement, 2 car garage. Assumable loan with $9900 down. Roberts Real Estate 665-2163, 665-4545. 2-9tfb

Thorsby. Real nice 3 BR, 2 BA home, formal dining room, carport. Assumable 10% loan with low down, $48,500. Roberts Real Estate, 665-2163, 665-4545. 2-9tfb

Shelby Airport exit -Montevallo. Executive home, 3200 sq feet of true elegance on 4.6 acres, swimming pool, lots of extras, Roberts Real Estate, 665-2163, 665-4545. 2-9tfb

Real nice 3 BR, 2 BA home. Great room with fireplace, full basement with 2 car garage. Assumable loan. $56,900. Roberts Real Estate, 665-2163, 665-4545. 2-9tfb

Beautiful Shelby County farms. 20 acres, fenced, pond, double wide mobile home, $53,500; Assumable loan. 2½ acres in real nice area. $14,500; Roberts Real Estate. 665-2163, 665-4545. 2-9tfb

Montevallo, lovely brick ranch, 3 BR, 2 BA, formal dining room, den with woodburning stove, office. Real good area, $57,500. Roberts Real Estate, 665-2163, 665-4545. 2-9tfb

Lovely bi-level with 4 BR, 2½ BA, den with fireplace, 2 car garage, assumable 8% loan, $69,900, Roberts Real Estate, 665-2163, 665-4545. 2-9tfb

Shelby County. Two bedroom home in Montevallo area. Reduced to $22,500;. 3 BR home on one acre near Columbiana. $28,500, May finance through Farmer's Home. Also lots with new home to be built, available. Roberts Real Estate, 665-2163, 665-4545. 2-9tfb

REAL ESTATE

6 acres nice, shaded level land, beautiful home site, within ¼ mile of Lay Lake. No restrictions. Sue S. Hope 669-7769 or 669-6960, Kovakas Realty, Inc. 3-29b

302 No. Main St., Convenient home in Columbiana. Priced to sell today. Only $23,000. Penny O. Kovakas, 669-6960. 3-29b

Calera on hwy 31. Excellent buy for remodeled office building. Only $24,000. Ample parking. Penny O. Kovakas, 669-6960, Kovakas Realty, Inc. 3-29b

Pelham - 2 great townhomes in Cahaba Manor, 3 BRs, 2½ baths, $57,000; 2 BRs, 1½ baths, $52,000, Jim Kovakas, 669-6960. 3-29b

Montevallo - Bibb, 510 acre cattle farm, barn, creek, fenced, $875 per acre. Jerry Lucas Realty, 665-7174. 3-29,4-5,12c

Montevallo, like new remodeled home on large lot with small workshop, $39,500, Jerry Lucas Realty, 665-7174. 3-29,4-5,12c

Montevallo - Jemison, Country home on 60 acres of pasture and wooded land, barn, creek, Gatlinburg setting, nice horse farm. Jerry Lucas Realty, 665-7174. 3-29,4-5,12c

Montevallo - 144 acres, flat bottom land, with barn, has been under cultivation, good cattle farm with creek, lovely ranch style home. Jerry Lucas Realty, 665-7174. 3-29,4-5,12c

Montevallo - courageous 4 BR, 2 BA, double wide trailer on large lot, $46,000 down. Payments of $310 per month. Jerry Lucas Realty, 665-7174. 3-29,4-5,12c

Montevallo - 4,900 sq. ft. building on large lot. Great for car dealership, restaurant. Just a good location for business. Jerry Lucas Realty, 665-7174. 3-29,4-5,12c

Montevallo - 30 acres, lovely four bedroom home, living room, den w/FP, barn, fenced, large creek. Jerry Lucas Realty, 665-7174. 3-29,4-5,12c

Montevallo - 2 acres, 3 BR brick home, living room with fireplace. Dining room, 2 baths, large four car carport with gorgeous view. Jerry Lucas Realty, 665-7174. 3-29,4-5,12c

2½ acres for sale by owner, hwy 25, 2 miles south of Harpersville, trailer pad and septic tank, E.C. Glenn, 854-7806. 3-29,4-5,12c

Two beautiful level wooded lots, Shelby Shores, paved streets, water, elec., restricted, 669-7515. 3-29,4-5,12c

LAY LAKE - Spring Creek, Waterfront lot, 2 BR older home with full basement, needs repairs, $39,900.

4 AND 5 ACRE mini-farms, different areas of Shelby County, mid 50s.

16 ACRES - Highway 97, 5 minutes from I-65, 3 BR, 2 BA, DW mobile home, only $53,900.

COLUMBIANA - 2 BR, 1½ baths, full basement, 2 years old. $45,500. 3-29b

Jean Lowe 669-6317
Johnson Rast & Hays 988-8100

Commercial building, excellent location to Lay Lake. Mobile home sites. Income producing property. Sue S. Hope, 669-7769, 669-6960, Kovakas Realty, Inc. 3-29b

AN EDUCATIONAL ADVENTURE IN REAL ESTATE

REAL ESTATE CLASS
Registration: March 29 ..... 5 p.m.
Begin: March 29 ..... 6 p.m.
TWO NIGHTS WEEKLY
–Prepare For Real Estate Licensure
–Review For Real Estate Broker's Exam
–Sharpen Real Estate Skills for Personal Use
COST: $105
NSTC
NUNNELLEY STATE TECHNICAL COLLEGE
P.O. Box 389, Childersburg, Alabama 35044

Handmade Porch Swings
$40
664-3527

$300 REWARD
For information leading to the return of 11 month old female Treeing Walker. Brown head, white body, with brown spots. Tail has been broken. Disappeared from Shelby Shores (Lay Lake) 3/21/84. No questions asked.
Call Dennis Davis: 669-9827

CENTRAL ALABAMA MUSIC PARK
Trade Day every Saturday!
New sheds in front of ticket office.
Dealers needed. inside booths - $5.
Outside booths - $3.
Hot food available. For more information call 1-688-4475.

FRAMING CREW FOR HIRE!
$1.15 per sq. ft.
665-7699

• Heavy Equipment Hauling • Custom Bulldozer Work •
• Land Clearing • Site Grading • Ponds & Lakes Built •
Charles R. Burgess Excavating
Telephone: 665-4602 665-2802
72 Shoshone Drive, Montevallo, AL 35115

ROACHES? RATS? MICE?
special price - 1 TREATMENT $25.00
EACH ADDITIONAL TREATMENT $15.00
1 FLEA TREATMENT $35.00
NO CONTRACT REQUIRED
FREE TERMITE INSPECTION
CALL
PESTCO EXTERMINATING CO.
668-0128 or 744-0030
WE WORK SATURDAYS

Scott-Long Realty
215 No. Main St.
MONTEVALLO
Equal opportunity housing.
1 & 2 Bedroom, unfurnished apartments in Montevallo.
$185 to $220 per month
Low to middle income.
Permanent residents.
Please apply at the office.

IRAs PAYING 12%
CALL
OLGA MARTIN
668-2503 or 668-0748

SINGER
EASTWOOD SEWING CENTER
Birmingham's Largest Volume Sales & Service Center
Over 18 years at same location!
IN STORE AUTHORIZED SINGER PROFESSIONAL FACTORY SERVICE... WE ALSO SERVICE ALL OTHER MAKES AND MODELS!
ALL SALE PRICES OF SINGER PRODUCTS ARE HONORED AT THIS LOCATION!

SINGER APPROVED DEALER
*A Trademark of The Singer Company
TRADE IN'S ACCEPTED — CONVENIENT CREDIT PLANS
822-3337 OR 879-7801
CHARGE IT
INSIDE EASTWOOD MALL BETWEEN YIELDINGS & NEWBERRYS
MasterCard VISA American Express SINGER Credit Plan ASK FOR DETAILS

Cahaba Pressure Treated Forest Products
Route 1 - Brierfield, Alabama 35035
OFFICE 926-9888
Pressure Treated Forest Products
Post - Poles - Lumber - Industrial Lumber
ALL SIZES AND LENGTHS
8 Miles South of Montevallo
WE DELIVER

Alabama's Finest GREENPARK SOUTH Pelham
We offer large wooded lots, clubhouse, swimming pool, tennis, playground, walk to school. Cable TV and day care available.
Office hours: Mon.-Sat. 9-5
Sundays, 1-5
988-4051

VINCENT ESTATES
3-4 acre lots
•12% financing
•Beautiful wooded lots
•City water, power & phone
•Great mobile home sites
•Priced at $2500 per acre
•Low down payment
•Off Co. Hwy 25
STRICKLAND REALTY INC.
979-1335

SHOWCASE BATH & SPA
$19.95 *Special*
Complete acrylic spa
Reg. $21.95
Also: Cultured marble vanity tops, Whirlpool bathtubs and showers.
648-2472
Hwy 78, Cordova Rd
DORA

Alabaster
NIGHT CHILD CARE PROGRAM
11:30 p.m., Monday-Friday
State Licensed
516 6th Ave. S.W.
2 blocks So. of Alabaster Shopping Ctr. Located on Thompson bus line
663-6162, 663-7253

LAKES BUILT LAND CLEARED
GENERAL GRADING
CALL
ERNEST FALKNER, JR.
669-6307

LET US BUY OR SELL YOUR LAND AT
TOP PRICES
Westervelt Land Company, Inc.
669-4666
1400 River Road, N.E.
Tuscaloosa, AL 35404

X-tra Section

Shelby County Reporter

Covering the news since 1843

Blooming trees herald plans for Dogwood Festival

Beauty pageants, arts and crafts shows, poster contests, luncheons and ribbon cuttings.

All of these activities and more -- including, of course, the celebration of a certain flowering tree -- will take place during the 1984 Dogwood Festival in Shelby and Jefferson Counties.

The month long festival -- March 31-April 30 -- is being sponsored for the ninth year by the Birmingham Board of Realtors.

•**In Hoover**, events actually got underway last Saturday with the Miss Hoover Area Beauty Pageant. The pageant was held at Riverchase Middle School.

A dogwood poster contest will be held Thursday, March 29; the Spring Trash Bash (community clean-up) and the Hoover Belle Presentation Luncheon March 21.

The Spring Arts and Crafts Show will be held at Hoover Mall April 5, 6, 7; the Dogwood Luncheon and Fashion Show will be held at Riverchase Country Club at 11 a.m.

An annual Easter Egg hunt will be held April 14, 2 p.m. Sertoma Park; two open houses will take place April 15, 2-5 p.m., one at Harbert International on Riverchase Parkway South and the other at Hoover Fire Station on Old Montgomery Highway.

An Easter Egg coloring contest will be held April 21 in Loehman's Village.

•**In Pelham**, opening day festivities begin April 7 at Pelham City Park. The 1 p.m. event includes a ribbon cutting for the opening day of the park and remarks from Mayor Burk Dunaway and special guests.

•**Alabaster** will also begin its festival in the city park. This Saturday at 1 p.m., mayor Doc Rubin will preside at a ribbon cutting ceremony.

Realtors sponsor the annual Dogwood Festival to demonstrate that they care about the land and preserving its natural resources.

Madelyn Rowell is 1984 chairman of Make America Better Committee. She says, "by planting dogwood trees and promoting dogwood trails, we can help preserve the natural beauty of our homes and gardens, our parks and our businesses and shopping areas."

The emphasis this year has been placed on both 'green up' and 'clean up.' Each community has been encouraged to do all it can to plant new outdoor greenery -- including dogwoods.

The Make America Better Committee has also pursued neighborhood clean-up campaigns aimed at ridding the streets, parks and playgrounds of litter.

Shelby County People

Denver Brasher: born to stay

by Bert Seaman

You might think a person with a name like Denver Virginia would be prone to wander. But Denver Virginia Brasher -- known as Den to family and friends -- has never felt that desire.

The 67-year-old Chelsea man still lives in the area where he was born and he plans to keep on living there. Why? Because it's home and that's where he likes to be.

"Yes, he's a real homebody," laughed his wife Jean.

Asked about his unusual name, Brasher said his mother came up with the 'Denver' part, but he doesn't know why or from where.

He thinks that his father was probably responsible for 'Virginia' since he worked in that state several years.

Brasher said he was born on Bear Creek Road (County 43), and he said his mother was born there too.

Although he retired from the construction business two years ago, he still works at it part time.

"He really enjoys what he does," his wife said, "but when he comes home, he wants to forget about it."

Brasher's father was a carpenter before him, and one of his prized possessions is the 12-point Henry Diston hand saw his father used.

"I think some day I'll get it gold plated and hang it on the wall," Brasher said.

One of the Brashers main interests around their home is a collection of animals. They have ducks, geese, guinea hens and a rooster.

Before he met an untimely death, one of the ducks considered himself a member of the family. Brasher told about raising the feathered creature under a wicker chair inside the home.

"When he finally ventured outside, he would scratch at the back door to be let in again," Brasher recalled.

Although he doesn't claim to be an animal lover, Brasher seems to have a way with animals -- even wild animals.

In the winter, the couple were given three baby squirrel which they kept in a cage in the kitchen. When the weather got warmer, the squirrels were released and the Brashers expected them to take off.

But the squirrels had other ideas -- like Brasher they're not prone to wander.

Now, whenever he or his wife are outside, one or more of the squirrels climb up on their shoulder and wait to be given a treat.

If Brasher isn't quick enough in handing over one of the peanuts he carries, the squirrels help themselves to a treat from his shirt pocket.

A man of few words, Brasher takes pleasure in reading what others have to say. For him, a great way to spend the evening, is to settle down with the newspaper until he's read and digested

Continued on page X-6

Family saw

Nine year old Fred Rice examines the hand saw held by his grandfather, Den Brasher, that Brasher's father used for 50 years in the carpentry trade.

GRAND OPENING

MARCH 29 - April 7, 1984

HARDWARE HOUSE.

STORE HOURS
Mon. thru Fri. 9 A.M.-6 P.M.
Saturday 8 A.M.-6 P.M.
Sunday 1 P.M.-5 P.M.

OUR BEST
One Coat
Latex House Paint
SAVE 7.11

Excellent durability, washable, easy clean-up. Flows on easily and dries quickly. Satification guaranteed. High Hiding White. Custom colors slightly higher. 51-8985 2SH49

9.88 Gal. 16.99 Value

OUR BEST
One Coat
Latex Wall Paint
SAVE 5.11

7.88 Gal. 12.99 Value

Excellent coverage. Easy application with roller or brush, flows evenly, fast drying. Extremely durable. Color-fast. High Hiding White. 51-8126 2SW49

Oil Base House Paint
SAVE 6.11

12.99 Gal. 18.99 Value

High quality, high hiding paint. Extremely durable self-cleaning. White. 51-9629 2SL00

Redwood Exterior Latex Stain
SAVE 3.11

4.88 Gal. 7.99 Value

Restores redwood beauty of weathered wood. Easy clean up of tools. 51-9819 2V554

Oil Base Barn Paint
SAVE 4.11

8.88 Gal. 12.99 Value

Very durable paint for barns, sheds, fences, etc. Good coverage on weathered surface. White. 51-9710 2SB81

Oil Base Porch and Deck Paint
SAVE 6.11

14.88 Gal. 17.99 Value

For wood or concrete floors. Polyurethane fortified. Highly resistant to wear. Battleship Gray. 51-9330 1SF10

Paint Thinner
SAVE 3.11

2.88 Gal. 4.29 Value

Use wherever paint thinner or mineral spirits is recommended by paint manufacturer. 51-2897

Latex Caulk
SAVE 40%

77¢ 1.29 Value

Seals cracks & openings around windows & doors. 53-8785

Roller and Tray Set
SAVE 1.07

2.22 3.29 Value

11 in. tray, 9 in. roller, disposable roller cover. 26-7534 AA/3A00

VALUABLE PRIZES
COME IN AND REGISTER
PRIZES INCLUDE A McCULLOUGH CHAIN SAW

- Drawing held April 7th
- Do not have to be present to win
- No purchase necessary
- Over $500 worth of prizes to be given away
- Plus register for Hawaii trip
- Free refreshments on day of Drawing

Valleydale Hardware
2656 Valleydale Rd. Valleydale Village
991-6250

HOOVER TOYOTA'S USED CAR WEEKEND

TOYOTAS ★ DATSUNS ★ MAZDAS ★ HONDAS

'69 VW BEETLE	$495
'74 CHEV. LUV P/U	$1495
'76 TOYOTA Corolla SR—5	$1495
'77 TOYOTA P.U. LWB, AC	$3295
'78 CHEV. Camaro, A/C, A/T	$3995
'77 DODGE COLT	$1295
'79 TOYOTA Celica, LB	$5695
'79 TOYOTA Corolla	$3695
'79 CHRYS. LeBaron Wagon	$3995
'80 TOYOTA Corolla Wagon	$4995
'80 CHEV. Camaro Berlinetta	$5495
'81 TOYOTA Corolla 4-DR.	$5295
'81 DATSUN, 310, GX Coupe	$4695
'81 BMW 320 i, Roof, 5 Spd.	$10,695
'81 CHEV. Monte Carlo	$5995
'81 TOYOTA Celica, GT	$6995
'81 TOYOTA Corolla L/B	$5895
'81 TOYOTA Tercel 4-Dr., 5 Spd.	$4995
'82 TOYOTA Corolla 4-Dr., Auto	$6595
'82 TOYOTA Corolla 4-Dr., 5 Spd.	$6595
'82 TERCEL, L/B, AT, AC.	$5295
'82 TERCEL 2-Dr., 5-Spd., AC.	$5295
'82 CELICA, GT L/B Roof	$8495
'82 CHEV. Monte Carlo	$6995
'82 DATSUN 200 SX Coupe, AT, AC	$6995
'82 COROLLA, L/B Deluxe	$6995
'82 COROLLA Wagon, AT, AC, PS	$6995
'82 CELICA GT, L/B, AT, Air	$8895
'83 MAZDA 626, Lux. L/B, 5 Spd.	$9995
'83 CELICA GT, Roof, PW, PL., etc.	$9995
'83 CRESSIDA Wagon, Loaded!	$12,295
'84 CELICA GTS, L/B, Loaded	$13,695

Birmingham's Largest Selection Of Like-New Imports
Bank Financing **823-3720**

Defendants plea guilty to burglary, assault

Twenty defendants pled guilty during a criminal call docket last week in Shelby County Circuit Court.

Defendants pleading guilty to burglary charges and their sentences were as follows:

Johnny Ray Johnson, attempted burglary 3rd, 12 months hard labor for Shelby County.

Anthony Melton, burglary 3rd, a year and a day in the penitentiary.

Terry Perryman, 4 counts of burglary, sentencing continued to May 21.

Pleading guilty to theft or receiving charges:

Michael D. Smith, attempted theft of property 2nd, 12 months hard labor, suspended, with two years probation.

James C. Robinson, attempted theft of property 2nd, 12 months hard labor, suspended, with two years probation, $500 fine and restitution.

Steve Crafton, receiving stolen property 3rd, 60 days hard labor for Shelby County, suspended, one year probation, $100 fine and court costs.

Julian F. Brock Jr., attempt to receive stolen property 3rd, 12 months hard labor for Shelby County, suspended, two years probation.

Barbara Wells, theft 2nd,12 months hard labor, suspended, with two years probation and restitution.

Betty Carlisle, attempted theft 2nd, 12 months hard labor, suspended, two years probation, restitution.

Two defendants pled guilty to assault:

Eugene Harris, attempted assault 2nd, 12 months hard labor, suspended, two years probation, $833 restitution.

Raymond Earl Ray, assault 3rd, six months hard labor, suspended, one year probation on condition of good behavior and counseling at the mental health center.

Pleading guilty to drug charges were:

Kenneth Colburn, attempted VAUCSA, six months sentence suspended, 12 months probation, $250 fine, court costs.

Steve Hughes, attempted VAUCSA, six months hard labor suspended on payment of $250 fine and court costs.

Tanya Langston, attempted VAUCSA, six months hard labor suspended six months, $250 fine, court costs.

Elree Price, possession of marijuana, sentencing May 21.

Peggy Ann Price, possession of marijuana, sentencing May 21.

Tommy Charles Oden, selling marijuana, sentencing continued May 21.

Philip Louis Adrey, attempted VAUCSA (on DA's information), 12 months hard labor, suspended, with two years probation, restitution.

On other charges:

Paul Blevins pled guilty to impersonating a peace officer, six months sentence, suspended, with one year probation.

Timothy Charles Stanley, fraudulent use of a credit card, sentencing continued May 21.

The charge of receiving stolen property was dismissed against Frank D. Frye on motion of the state.

Publicize your school, club

What's going on in Shelby County?

Plenty. That's why the **Shelby County Reporter** is compiling information for a community calendar which will run as a regular feature in the X-tra Section.

If your school, civic, service or social club publicity chairman isn't already aware of this, be sure and let him or her know today.

The listings will not only remind your present membership about regular meetings and special events, but it will inform more than 21,000 readers across the county of what your group is doing.

All your club has to do is call the **Reporter** and give us the regular meeting times for your group. Anytime a special program is planned, let us know by 3 p.m. Friday, and we'll be sure and include the pertinent information in the following Tuesday's X-tra Section.

From Riverchase and Inverness to Montevallo and Vincent, make your club's activities known. Don't be left in the dark! Call Iris Smitherman today at 669-3131.

Hardin makes Jr. Miss finals

Susan Hardin, Shelby County's Junior Miss, won $1,600 in cash tuition scholarships as a finalist in the 1984 Alabama's Junior Miss program.

Miss Hardin won $1,000 as a top 10 finalist and $300 as a preliminary winner in creative and performing arts and physical fitness categories.

She also received her choice of 10 college granted awards amounting to $13,288 from colleges including Troy State University, Huntingdon College, Judson College, Jacksonville State University and Livingston University.

She was one of 50 contestants who competed for the state title earlier this year in Montgomery.

A senior at Montevallo High School, Miss Hardin is active in National Honor Society, Student Council, school newspaper Spotlight staff, band, majorette, math team, Spanish Club, Drama Club and Scholars Bowl team. She was named to Who's Who Among American High School Students and Distinguished American High School Students. She is also a member of the Kathy Draper Dance Troups.

Hardin is the daughter of Mr. and Mrs. Nolan L. Hardin of Montevallo. She plans to study for a career in engineering at Auburn University.

HARMON'S FARM SUPPLY
NOW 2 LOCATIONS TO BETTER SERVE YOU!
669-7192 COLUMBIANA (ACROSS FROM COUNTY JAIL)
1-338-7014 PELL CITY (DOWN BY THE RAILROAD)

AMNIN NITRATE ..... PER TON $190.00
13-13-13 FERTILIZER ..... PER TON $180.00
RED OR WHITE SEED POTATOES ..... 100 LB. $14.95
RED BRAND BARBED WIRE 12½ GAGE $29.95 (W/REBATE) GAUCHO 15½ GAGE $23.95
AMERICAN MADE FIELD FENCE ..... 39 INCH $59.95 47 INCH $67.95
T-POST ..... 6 FT. $2.45 6½ FT. $2.65
FIVE PANEL..52" GATES 10 FT. $31.95 12 FT. $35.95 14 FT. $38.95
..... 16 FT. $46.95 5 GATES OR MORE 5% DISCOUNT
..... (CHECK ON OUR TUBE GATE PRICES)
15% PROTEIN LAYING PELLETS ..... 100 LBS. $10.50 1 TON $209.00
14% PROTEIN HOG FEED ..... 100 LB. $10.50 1 TON $209.00
10% PROTEIN HORSE FEED ..... 100 LB. $8.95 1 TON $179.00
PREMIUM PEAT MOSS ..... 2 CUBE $4.95...4 CUBE $7.95...6 CUBE $10.95
COW MANURE ..... 25 LB. BOX $1.65... 2 BAGS $3.00
...50 LB. BAG $2.75 ...2 BAGS FOR $5.00
FLOATING CATFISH FOOD... 32% PROTEIN 100 LBS. $15.95 1 TON $315.00

YOUR WEEDS WILL CURL UP, SHRIVEL, AND DISAPPEAR. CHEMLAWN GUARANTEES IT.

Why fight weeds alone? With ChemLawn you'll win the battle against weeds—and have a thicker, greener lawn, too. *Guaranteed.* Because we keep coming back until you're completely satisfied, or we'll refund your money.

WE'D LIKE TO GIVE YOU A FREE, NO-OBLIGATION LAWN ANALYSIS covering the 15 trouble spots in every lawn. Things like grass type—is it right for your area?—crabgrass and broadleaf weeds—insect problems—even whether you're over- or under-watering.

If you wish, this free analysis is all we'll do for you. But if you say yes to ChemLawn care, here's what else we'll do:

WE'LL GET RID OF THE WEEDS. We can zap over 60 kinds of weeds, right down to their roots. We'll apply a special crabgrass control—and we'll come back at just the right time to wipe out broadleaf weeds. *Guaranteed.*

WE COME BACK TO FEED YOUR LAWN. Our custom-blended feeding turns your lawn a darker, richer green. *Guaranteed.* Your Specialist will make roots grow deeper, strengthen the sod, and fill in ugly bare spots.

THEN, WE'LL DE-BUG IT. Since lawn bugs can do a lot of damage before they're even noticed, your Specialist will get them *before* they can seriously harm your lawn. *Guaranteed.*

And your ChemLawn Specialist will keep coming back—with free service calls within 48 hours—and free consultations on the best ways to mow, water, dethatch, and overseed.

WHY DO IT YOURSELF? When ChemLawn's year-round lawn care program costs about the same as if you did the same things yourself. And we *guarantee* you a more weed-free lawn—without the back-breaking work.

FOR YOUR FREE LAWN ANALYSIS, MAIL THE COUPON BELOW—OR CALL

942-7842

CHEMLAWN GUARANTEES. BECAUSE WE KEEP COMING BACK.

CHEMLAWN®
2260-I Rocky Ridge Road
Hoover, AL 35216

☐ YES, I want my lawn analyzed—absolutely free and without obligation of any kind. I don't even have to be home—you'll leave the results of my free analysis hanging on my front door.

☐ I WANT TO SAVE $5.00. At the same time you do my free analysis, please give my lawn its first ChemLawn treatment, and give me $5.00 off the cost of that treatment.

Name

Address

City State Zip

© 1984, ChemLawn Corporation. ChemLawn® is a mark of ChemLawn Corporation registered in U.S. Patent and Trademark Office.
ChemLawn Guarantees is a mark of ChemLawn Corporation.

GOODYEAR
HI-PERFORMANCE
TIRE SALE

Every day this week we're Headquarters for big savings on performance tires! See us and save on tires for your U.S. or imported car or light truck!

Sale Ends March 31st

PERFORMANCE RADIALS

EAGLE GT
STEEL BELTED RADIAL
OUTLINE WHITE LETTER
TUBELESS

$93 P195-70R-14	$99 P205-70R-14
$108 P225-70R-15	$120 P225-60R-15

EAGLE ST
FIBERGLAS BELTED
RAISED WHITE LETTER
RADIAL TUBELESS

$52 P185-80R-13	$63 P195-70R-14
$72 P225-70R-15	$80 P225-60R-15

SPECIAL ATTRACTION

As a special feature of the Goodyear "Hi-Performane Sale," famous race car builder John Buttera will have his Goodyear Super Truck in town this week. See it at

LONG TIRE CENTER
Hwy 31, Pelham 205-664-0810

THE SILVER CARD CITIBANK

Credit card convenience for automotive needs. Sign up now at your nearby Goodyear retailer.

- Use 'The Silver Card' nationwide at participating Goodyear retail outlets.
- Enjoy credit convenience whenever you travel.

CMS visits capitol

Thirty-five Columbiana Middle School students now know a lot more about Washington, D. C. than they could ever read in books. Along with eighth grade teacher Charles Smith, chaperones Catherine Blankenship and Ouida Bently were students: Rux Bentley, Jason Brasher, Drew Stuteville, Ben Roberts, Trey Formby, Rex Davis, Shawn King, Keith Nolan, Shelby Harris, Jason Falkner, Corley Ellis, Tommie Harrison, Sean Sikes, Kevin Walton, Kevin Morris, James Hawkins, Phillip Howell, Racheal Howell, Shelley Davis, Geralyn Boone, Rachea Gould, Wendy Sikes, Stacey Blankenship, Melissa Watkins, Shelley Bolan, Emily Mann, Denise Beasley, Mary Bulger, Leanne Smith, Melissa Davis, Amy Jones, Frankie Sheffield, Ramsey Bentley, and Grady Carden.

JOSEPH O. DEAN, JR.
...new Samford VP

Dean named Samford VP

Pelham resident Joseph O. 'Joe' Dean has been named vice president over Samford University's student affairs, university relations and business affairs.

A graduate of the Samford School of Pharmacy, Dean was in private practice until joining the university staff in 1975. He has served as director of professional affairs in pharmacy, and coordinator of grants and special academic affairs.

Dean is a former member of the Shelby County Board of Education, a Pelham High School trustee, and is a deacon at Crosscreek Baptist Church.

He, his wife Carol, and their three children live on the Helena Road in Pelham.

TODAY HOMES

Morris Schiffman is Back!
For a Great Deal On A New, Used or Repo, Call Morris

Open Sunday
(AT THE YELLOW & BLACK SIGN)
Pelham, Alabama 664-3480

DIET CENTER. THE WEIGHT-LOSS PROFESSIONALS!

CALL US TODAY, for a free, introductory consultation.
100 Chase Park So. Suite 120
Riverchase
Telephone: 987-9064
© 1983 Diet Center, Inc.
HOW TO WIN AT THE LOSING GAME DIET CENTER R

A quick economical answer to your immediate storage building needs...
•Wood Floor •Wood Framing •With own Foundation
•Complete delivery & set up•
Please visit our lot for personal inspection!
We have thousands of Satisfied Customers in Jefferson County and the surrounding areas.
Plus, we offer terms to suit YOU!
Portable Buildings
All Sizes 6x10-12x40
Some Double Wides
ACE PORTABLE BUILDINGS
Next to Shelby Mart.
Hwy 31 & Cross Creek Trail
PELHAM
663-7349
1 mile West on Old US 11 Near Fairgrounds
1316 Bessemer Road
BIRMINGHAM
925-7465

OAK MOUNTAIN NURSERY, FEED & SEED
Located on Hwy. 280 So. and Shelby 41
Open Mon.-Sat. 8:00-6:00
991-6950
FRUIT TREES
9/16" cal.
$2.75 ea.
Bama Feed
We carry Bama Feeds for all your animal needs
•Complete Lawn and Garden Care Products
•Trees-Shrubs-Bedding Plants-House Plants-Vegetable Plants-Garden Supplies
•Professional Landscape Service
Joy Dog & Cat Food too!
From B'ham take Hwy 280 East to Shelby Co. Rd. 41 (Dunnavant Rd.) Turn Left and 90 ½ block to store on left.

Most Other Banks Are Paying Only 5¼ On Regular Savings Accounts
At Shelby Bank You Earn
5½%
This Is Another Reason Why We're Still No. 1 In Growth
You should be earning the maximum interest allowed on your savings account. Check now to see if you are, and if not, then put your savings with Shelby Bank -
Talk with a Shelby Banker before you bank again.
SHELBY BANK
"Your Bank for All Reasons"
LOBBY HOURS: Monday - Thursday 9:00 - 5:00 * Friday 9:00 - 6:00 * Saturday 9:00 - 12:00
DRIVE-IN HOURS: Pelham, Monday - Friday 8:30 - 6:00. Branches, Monday - Thursday 8:30 - 5:00; Friday 8:30 - 6:00. All locations, Saturday 8:30 - 12:00
SHELBY BANKER: Pelham, 24 hours daily.
PELHAM - COLUMBIANA - MONTEVALLO - HELENA
MEMBER F.D.I.C.

Subscribe!
669-3131

MENTAL HEALTH BOARD OF CHILTON AND SHELBY COUNTIES, INC., CHILTON—SHELBY MENTAL HEALTH CENTER and SHELBY COUNTY DEPARTMENT OF PUBLIC HEALTH invite you to attend OPEN HOUSE AT NORTH SHELBY HEALTH CENTER

3160 Highway 31 South
Pelham, Alabama
on
April 8, 1984
2:00 - 4:00 p.m.

The Regressive Farmer

by David F. Moore

INSTALLMENT #2

If you have cold feet over planting a garden this spring, you're not alone. Last week I was hit by a bumper crop of second thoughts.

"You sure you want to plant a garden?" I asked myself. "No," I answered, mulling over the six to seven month commitment to daily immitations of Santa Claus (ho, ho, ho, of course...).

Basically, the Regressive Farmer is a laid back type of fellow, given to spells of downright laziness. Plant a garden? Are you serious? They haven't even invented the ice cream sandwich plant yet.

The way I felt last week, I would have thrown in the trowell, except that I had already stuck my word processor in my big mouth and started this column. Dilemma.

What I needed -- you just might need it, too -- was m-o-t-i-V-A-t-i-o-n, and it came just in time. I sat down to eat one night last week, and there it was -- a plate full of mouth watering motivation.

Diane, my wife, cooked veggies that night, and staring back at me from my plate were squash, field peas, potatoes, greens, saying "Plant me! Plant me! Plant me!" (One of them also said "Eat me!")

"Just think how good this tastes coming fresh from the garden," Diane said, innocently, I believe.

The gastric wheels of motivation were churning. Vision of plump, ripe tomatoes, fresh corn and baby limas prompaded across my mind. Maybe planting a garden will be fun after all, I thought, heading to the stove for seconds.

Food has to be one of the top three motivators of all time...

Non-expert tip: Think food, not work!

With that in mind, I began pouring over the list of veggies the Alabama Cooperative Extension Service suggests for Alabama spring plantings. I call it my 'menu'. (See Page X-5)

Non-expert tip: If it tastes good, plant it!

As noted last week in the 'Regressive Farmer,' the first thing you need to do before planting your garden is to sample the soil. (Caution to novice: this does not mean eating four or five spoonfuls of dirt!)

For details on obtaining free soil sample kits, see last week's 'Regressive Farmer' or call the extension office at 669-6763.

Taking a soil sample is easy.

Expert tip: County extension agent John Jones says to turn over a shovel of dirt and scrape the sample from the side of the hole with a tablespoon. Do this in about 20 places, mix it together and mail it off to Auburn -- without the spoon.

To make sure you don't get lost while taking the sample, follow this map:

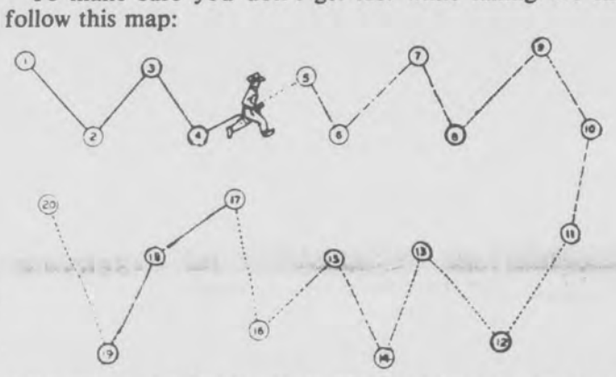

Non-expert tip: Don't use your favorite spoon in sampling soil.

Since I had already broken up my dirt and it looked relatively soft, I figured it wouldn't matter that I took my sample with the sentimental camp-kit spoon that had fed me from Georgia to Maine while hiking the Appalachian Trail two years ago. I bent my spoon.

At any rate, I was fairly proud that I had gotten so far along with this my first garden. However, work that morning went into its weekly tailspin of deadlines, and the sample set for a day or two on my desk at the **Reporter**.

Expert tip: "That soil sample is going to do you a lot of good sitting on your desk," ribbed assistant county agent Anthony Jones as he gave me a ride to the post office the other week. "Yep, Dave, a lot of good..."

That made sense, so I mailed the sample. I expect to have it back in time to report on soil fertility (can you say soil fertility?) next week.

In the meantime, I suggest that all you would-be gardeners in Shelby County get off your duffers. This is your big chance. All you have to is follow the instructions in the 'Regressive Farmer' and we may all end up featured in 'Garden Beautiful' magazine. If you need any more motivation, think about pigging out fresh veggies -- or go talk to watermellon.

One more non-expert tip: Never try to make strawberry jam with a tractor and plow.

New to country living and newer still to gardening, the first thing I did this spring was plow up the spot Don and Rolinna Klasing had planted last spring before Diane and I moved into the house they own in the Kingdom Community. A few days later Don asked what happened to the special northern-style ever-bearing strawberry plants his wife had planted last year...

Ever-bearing? Well, not anymore...

How does your garden grow?

If you have any gardening tips you want to share, or questions that need addressing in future columns, jot them down and mail them to:
The Regressive Farmer
c/o Shelby County Reporter
PO Box 947
Columbiana, AL 35051

Complete Electrical Supplies
Quality merchandise at discount prices!
LIGHTING CONSULTANTS AVAILABLE
•LIGHTING FIXTURES•
•CEILING FANS • TABLE LAMPS•
Lighting & Lamp
Family owned for 30 years
Hwy 31, Pelham
664-2804
Other location:
516 - South 32nd Street
Birmingham, 323-5841

NEIGHBORHOOD LAWN SERVICES
Spring Specials:
Crab Grass Preventives:
Fertilizing: *Aereating:*
Specializing in Planned Maintenance
Landscaping Available
Call For Free Estimate
Service & Satisfaction Is Our No. 1 Priority!
Hours Mon.-Sat. 8 AM - 6 PM 664-3352

PERFORMANCE NOT PROMISES
If You Are Considering Selling Your Home, Check Our Written
GUARANTEE OF SERVICE
Before You Decide
FIRST REAL ESTATE
SHELBY-CAHABA OFFICE
663-3895

SPECIAL SALE

Jennings 22 Automatic
Capacity 6 rounds
Black, Chrome or Teflon
Weight 13 OZ. Reg. 69.95
NOW $53.95
We will match or 'Beat' anyone's advertised prices!
•Please bring ad with you•
THE GUN CELLAR
Tom Pinion
1777 Montgomery Hwy
Birmingham, AL
987-9777
K-Mart Plaza
Shopping Center
Hoover

Got a hot news tip?
Call the Reporter
669-3131

LEACH PONTIAC - GMC
IS A DELAER YOU CAN DEAL WITH!

JERRY HAYES

DON LEACH
•Heavy Duty Step Bumper
•Undercoat
•Steel Belted Radial Tires
•Full Size Spare
•Full Tank of Gasoline
GMC S-15 Pickup
$6,475
Plus tax, title
LEACH PONTIAC-GMC
Main St. Montevallo 665-1255

EVERYTHING'S GOING
QUITTING BUSINESS
SALE
ACT NOW! FOR BEST SELECTION
ENTIRE REMAINING STOCK
MENS
Dress Pants
Lee & Wrangler Jeans
Shirts
Belts
Buckles
Stetson-Resistol-Biltmore
H—A—T—S
Suits
Sport Jackets
Leather Jackets & Vests
Moccasins
Boots by Nocona, Texas, Laredo, Acme, Durango, Justin, Dingo, Larry Mahan's, Tony Lama, Dan Post
CHILDRENS
Shirts
Boots
Lee Jeans
Hats
Cowboy & Cowgirl Outfits
Indian Outfits
NOW 1/2 OFF
WOMENS
Shirts & Blouses
Kenny Rogers & Lee Jeans
Hats
Jackets
Leather Jackets & Vests
Purses
Moccasins
Boots by Capezio, Dingo, Frye, Dan Post, Laredo, Acme, Larry Mahan's
Turquoise Jewelry
Cloisnne'
Western Assc.
Macrame Plant Hangers
Marble & Onyx Tables
Indian Rugs
Misc. Gift Items
Cachina Dolls
Coon Skin Caps
Ojos (God's Eye)
Fools Gold
Polished Stones
Leanin' Tree Prints & Cards
Special Sale Hours Mon.-Sat. 9-6
HURRY TIME IS RUNNING OUT
INDIAN VILLAGE
2189 Hwy. 31 So. Pelham, AL 988-5209
South of Riverchase
All Advertised Items Are Subject to Prior Sale
HURRY TIME IS RUNNING OUT

E
CA
SDM
WFBTLG
R H O N Z I U J P Y
Welcome Jim Clay
Guild Optician
Now open in Alabaster at Shelby Medical Center 644 Second St. NE, Suite 102 (near the hospital) Optical Service at its very best!

663-4292 *We now offer Avant Garde frames*

'Menu' inspires gardner

The Alabama Cooperative Extension Service in Auburn calls this a garden planting chart. The 'Regressive Farmer' calls it his 'menu'.

Call it what you like, but research has shown that these varieties grow best in Central Alabama when planted accrording to the suggested dates.

Expert tip: Extension agent John Jones notes that quality seeds cost too little to pinch pennies on them. Go for the gold.

The 'Regressive Farmer' says that if it taste good, plant it.

Next week: What you should know about fertilizers, what you should know about planning your crops, and what you shouldn't know about German shepherds and gardens...

Vegetable	Varieties	Planting Dates	
		Spring	Fall
Beans, Snap	Contender, Harvester, Topcrop, Green Crop	April	Aug. 5-20
Beans, Pole	Dade, McCaslan, Kentucky Wonder 191	Apr. 10-30	July 20-Aug. 5
Beans, Lima	Fordhook 242, Henderson, Thorogreen, Jackson Wonder	Apr. 10-May 10	July 20-Aug. 5
Beans, Pole Lima	Carolina Sieva, Florida Speckled	Apr. 15-May 15	July 15-Aug. 1
Beets	Asgrow Wonder, Detroit Dark Red	February	August
Broccoli	Coastal, Early Green Sprouting, Green Duke		Aug. 1-15
Brussels Sprouts	Long Island Improved		Aug. 1-Sept. 1
Cabbage	Charleston Wakefield, Round Dutch	Jan. 1-Feb. 15*	July 25-Aug. 10
Chinese Cabbage	Michihli		Aug. 1-15
Collards	Georgia (Southern), Vates		July 1-Sept. 15
Carrots	Chantenay, Danvers 126	March	July 20-Aug. 20
Cucumbers	Ashley (slicer), Carolina, Chipper (pickle)	Apr. 15-May 15	July 1-20
Eggplants	Black Beauty, Florida High Bush	Apr. 15-May 15*	July 1-20*
Kale	Dwarf Scotch, Vates		Aug. 15-Sept. 15
Lettuce	Bibb, Great Lakes, Salad Bowl	Jan. 15-Feb.*	Aug. 15-Sept. 1
Muskmelons	Edisto 47, Hale's Best Jumbo, Smith's Perfect, Burpee Hybrid	April	
Mustard	Florida Broadleaf, Giant Southern Curled	Feb. 1-Mar. 15	Aug. 15-Sept. 15
Okra	Clemson Spineless, Emerald	Apr. 10-June 30	
Onions	Bulbs—Crystal White Wax, Excel, Granex 33, Grano 502	Jan. 15-Mar. 15*	Sept. 15-Oct. 15
	Green Bunching—Sets, Shallots		Oct.-Feb.
Peas, Garden	Little Marvel, Victory Freezer, Wando	February	
Peas, Southern	Purple Hull Pinkeye, White Acre, Mississippi Purple, Mississippi Silver	Apr.-July	
Peppers	Keystone Resistant Giant, Trueheart Pimiento, Yolo Wonder L, Cayenne (hot)	Apr. 1-May 10*	July*
Potatoes, Irish	Red LaSoda, Pontiac, Sebago, Superior	February	Aug. 1-15
Potatoes, Sweet	Centennial, Georgia Red, Red Jewel	Apr. 10-June 30*	
Radishes	Cherry Belle, Scarlet Globe, White Icicle	Feb. 1-Apr. 1	Sept. 1-Oct. 15
Rutabagas	American Purple Top		July
Spinach	Bloomsdale Savoy	Feb. 15-Mar. 15	Sept.
Sweet Corn	Seneca Chief, Silverqueen (white), Golden Queen	Mar. 10-June 30	
Squash, Summer	Cocozelle, Early Prolific, Yellow Crookneck, Dixie, Daytona	April	Aug. 1-15
Squash, Winter	Acorn, Butternut	April	July 15-Aug. 1
Tomatoes	Better Boy, Atkinson, Monte Carlo	April*	July*
Turnips	Purpletop White Globe, Shogoin	Feb. 1-Apr. 1	Aug. 10-Oct. 1
Watermelons	Charleston Gray, Congo, Graybelle, Crimson Sweet	April	June 15-30

*Transplant

Denver Brasher

Continued from page X-1

every word.

Describing the man she married at the age of 15 as a 'curious old coot,' the tone of Mrs. Brasher's voice betrays her fondness for her husband.

Fishing has no great appeal to him -- he allows that "four or five hours a year are enough." But Brasher does like to go to trade days on the weekend.

Pointing to a table in the living room filled with brass objects, he said they were bought at one of the trading places where they have "everything you can think of for sale."

In his younger days Brasher spent a lot of time tinkering with cars, and family members depended on him to fix whatever was wrong with their ailing vehicles. But all that is ancient history. Now he'd rather walk around the back yard when he gets home -- taking up time with the animals, as his wife puts it.

"Even the rooster will come eat out of his hand," Jean Brasher said with a laugh.

The couple have five children -- their youngest son Shawn is now deceased -- and eight grandchildren.

The Brasher's sons are Wallace, Ryland, Robert and Philip. Their daughter is Reva Rice.

SHELBY COUNTY'S FINEST USED CARS

1983 FORD LTD. 4-Door, Auto. Trans., A/C, AM/FM Radio $8445
1983 FORD THUNDERBIRD Loaded, Like New $9945
1983 FORD MUSTANG 4-Speed, Air, Only 10,000 miles $7845
1984 FORD TEMPO GLX 4-Door, Fully Equipped Real Buy $8945
1979 FORD TBIRD Blue and White, A Sharp Car $4945
1978 FORD T-BIRD Blue and Silver, Auto. Trans. A/C, AM/FM Stereo .. $4545
1977 MERCURY MARQUIS 4-Door, Local Car, Like New .....

GENERAL MOTORS CARS

1982 PONTIAC 6000 LE, 4-Door, Full Power $7945
1982 PONTIAC TRANS AM A sharp Car $9945
1981 CHEVROLET CAMARO Auto., Air, 21,000 Miles, A Very Clean Car $6945
1981 OLDS DELTA 88 ROYALE 4-Door, One Owner $6945
1983 BUICK REGAL 2-Door, Automatic, Air $8645
1983 BUICK REGAL 4-Door, 6 Cylinders, Automatic..... $8445

TRUCKS

1983 FORD F150 4 x 4 17,000 miles, One Owner $9945
1982 CHEVROLET S10 TAHOE 6 Cyliners, Automatic, Loaded, One Owner $6545
1983 CHEVROLET C10-C Custom Deluxe, Auto., Air, 10,000 miles .. $8945
1982 DODGE D-150 ROYAL Auto., Air, Sliding Rear Window $7945

Comfortable Financing Through FORD MOTOR CREDIT CO
And AMSOUTH BANK
12 Month, 12,000 Mile Warranty Available

THE BOSS SAID Let 'em go ERNEST McCARTY FORD

•SALES
•SERVICE
HWY 31 · ALABASTER · 663-3831

GREAT BUYS
SUPER SAVINGS
FINE FURNITURE
Don't Settle For Less Than The Best Looking Furnishings For Your home!
GET A GREAT NIGHT'S SLEEP AND WAKE UP FEELING GOOD
SALE OF FAMOUS MAKE MATTRESSES
OUTSTANDING BEDROOM VALUES

SAVE 20% to 50%
Ask For Jim Fulmer
We Do Our Own Financing...90 Days, Just Like Cash
E. L. KLINNER FURNITURE COMPANY
111 1st Ave., N. Alabaster 663-4281

When You Need A Loan, Who Should You Think Of First?

At First Bank of Alabaster, we have loans for mobile homes and money for first and second mortgages. We have car loans and home improvement loans. In fact, we have practically any type of loan you may need. And we have a variety of terms from which to choose.

Come in to First Bank of Alabaster today. We'll be glad to discuss your loan needs with you. And we'll help you determine what type of terms will best suit your budget.

If you've been wanting a new home, a new car, or maybe just a dream vacation, there's no better time than now to get the loan you need. And there's no better bank to get it from than First Bank of Alabaster.

First Bank of Alabaster
A SouthTrust Bank
EQUAL HOUSING LENDER
MEMBER F.D.I.C.

Group strives to provide 'wants' at Girls Ranch in Harpersville

by Bert Seaman

Having a dress to wear to a school dance or an instrument to play in the band are matters of importance to many young girls.

The financial setup for girls living at the Alabama Girls Ranch in Harpersville doesn't provide for such things.

However, there is a group of people which is trying to provide what one of its members calls their "wants."

Sam Reynolds, chairman of the board for the facility in Harperville, said the aim of the group is to get between 50-100 sponsors for each girl. Sponsors, he explains, are asked to contribute $25 to cover items not in the ranch budget.

Reynold's wife, Bobbie, who serves as secretary-treasurer for the group, said that money from that source has been used to buy two prom dresses, basic clothing for a new resident, furniture for one room at the ranch, and Christmas presents for the girls.

The board also wants to raise enough money to purchase a tractor-lawnmower and to construct an all purpose building for office space and a place for a walk-in freezer.

"It takes a lot of groceries to provide three meals a day for 13 people," said Elaine Nappier, who looks after the ranch family along with her husband Terry.

Although grocery stores give the Nappiers dry food items when boxes are damaged, and day old bread at no cost, it still takes $600 a month to feed the family.

In order to help with the food budget, the ranch also raises cows and pigs and plans to get some laying hens.

But with all the penny pinching, those responsible for the six Sheriff's ranches in the state report that it's necessary to raise $10,000 a day for their support.

Executive director Marvin Cash told a group meeting at the Harpersville facility last week, that this year's budget totaled $2.9 million.

In addition to the sponsorships, the local support group is also planning a golf tournament and an auction in upcoming months as money raising events.

The ranch program has been in operation for 18 years, and Cash reported that 650 young people had been cared for by one facility alone.

Mrs. Nappier explained that the ranch is considered a long-term care facility and youngsters who are placed there usually remain until they enter college or find employment.

Anyone interested in getting acquainted with the girls and learning more about the ranch is invited to the monthly suppers at 6 p.m. on the second Tuesday of the month.

Contributions may be mailed to: Alabama Sheriff's Girls Ranch, 100 Ranch Road, Harpersville, AL 35078.

Mother role

Elaine Nappier, who fills the role of mother to the nine girls who live at the Alabama Sheriff's Girls Ranch in Harpersville, serves supper to one of her girls (behind the plates) and a guest.

Play offers insight into an asylum

University of Montevallo theatre major Kent Lipham will present an original, one-man play, 'Insight into an Insane Asylum,' March 29-30, 8 p.m., in the Chichester Studio Theatre in Reynolds Hall.

The original drama was adapted by Lipham from the journal of the Rev. Joseph Camp Jr., who was placed in an Alabama insane asylum in the 1850's by his family.

While at Montevallo, Lipham has appeared in numerous productions, including 'Hot L Baltimore,' 'The Strolling Players' and 'The Caucasian Chalk Circle.' He also is a member of Alpha Psi Omega theatre honorary.

To reserve a seat or for more information, call 665-2521, ext. 413.

SALE On Our Already Low Prices
Two piece Living Room Suite $149.00
Four piece Bedroom Suite $279.00

Super Special
Layaway's Available
4 Drawer Chest $79.00
Dinette suits $95.00
DAL-MAR FURNITURE
Main St. 663-4204 Alabaster

Now Opening 2nd Location...
1 DAY SERVICE (WHEN POSSIBLE)
TV'S - RADIOS - STEREOS
MICROWAVE OVENS
Service To All Makes
(We Do Antenna Work)
AUTHORIZED FACTORY SERVICE
RCA ZENITH QUASAR
Joe Harris 30 Years Experience
PARK SOUTH TV Service, Inc.
663-7446
Hwy. 31 So.,
PELHAM MALL
Open Monday-Friday from 8-5
Saturdays 8-12
MICROWAVE FACTORY SERVICE
Litton - Tappan Sharp - Panasonic
Bobby Hannah 18 Years Experience
Other Location: 823-6498
1443 Montgomery Hwy, Vestavia
VISA MasterCard

Columbiana Flowers & Gifts
West College Street
669-3455
Terry Green, owner
(Former owner of Vincent Florist Shop)
•Flowers for all occasions!
•Balloons
•Fruit Baskets
DeVaughn Akew, co-owner
Watch for our opening this week, with special prices and prizes for our new customers!

WAL-MART
SPRING FASHION SHOWS
March 31 Fabrics .... 3 p.m.
April 7 Infants .... 2 p.m.
April 14 Ladies & Men .... 3 p.m.
H-E-L-L-O SPRING
Featuring the latest handmade and ready to wear garments, for all ages, shapes and sizes!
ALABASTER/PELHAM
Open Daily 9 a.m. to 9 p.m.
Open Sundays 1-6 p.m.
WAL-MART
WAL-MART'S ADVERTISED MERCHANDISE POLICY — It is our intention to have every advertised item in stock. However, if due to any unforeseen reason, an advertised item is not available for purchase, Wal-Mart will issue a Rain Check on request, for the merchandise to be purchased at the sale price whenever available, or will sell you a similar item at a comparable reduction in price. We reserve the right to limit quantities. Limitations void in New Mexico.
Wal-Mart Sells for Less

SUPER FOODS
104 Depot Street Phone 669-6262,
Columbiana
NOW OPEN
24 Hours a Day
For Your Shopping Convenience

You gotta have heart

Alabaster Rotary Club President Roy Thomas presented a $900 check to Helen Davenport of the American Heart Association at the club's recent meeting. In return, Davenport gave the club a plaque in appreciation of their help. The club raised the money during their annual roadblock in Alabaster. Davenport showed a short film on the Heart Association and said she became interested in it following her husband's recovery from a heart attack.

Rescue 88 washes cars

Got a dirty car? Dirty truck or van?

You can get it cleaned, help support Rescue 88, and get a tax deduction all the same time.

To earn money for the volunteer rescue squad, members will be washing cars from 10 a.m. to 4 p.m. this Saturday at Sonny's Gulf in Columbiana.

Member Mike Atchison said the fees for the washings are tax deductable.

Adopt one of Al Capone's burro brothers

by Bert Seaman

Ever heard of Al Capone?

For most people, that name would bring to mind a notorious gangster.

However there is another Al Capone -- a four footed burro that lives in Brownsboro, Texas.

This Al is 32 years old and he's one of the animals that have been rescued by an organization called the Fund for Animals.

The Black Beauty Ranch, which the fund operates, now has 700 burros that can be adopted.

Jayne Ford, one of the staff members at the 580-acre Texas ranch, was in Birmingham and Shelby County last week to let the public know about the adoption program.

The only cost is a $50 adoption fee plus the signing of a contract promising proper and humane treatment.

A health certificate goes along with the adopted animal as well as a veterinary guideline for future reference.

Ford explained to the **Reporter** that the burros were airlifted out of the Grand Canyon.

The reason for their removal, she explained, was because they were eating rare vegetation and state authorities planned to kill them.

Admitting that the undertaking cost a lot of money, Ford said it was the group's feeling the burro deserved consideration and even respect. She pointed out that the small, sturdy animal had helped our ancestors in settling this country.

Burros in other places have faced the same fate as those in the Grand Canyon, Ford said. She reported Naval Reserve personnel shooting burros on government property at Lake, Calif. because they were in the way.

Although the burros are wild animals, Ford said their temperments are gentle -- with Al Capone the possible exception.

With handling, she said they can usually be tamed in a matter of weeks and trained for riding or pulling a cart.

Anyone wanting to adopt a burro should have at least an acre of land with water and salt blocks available and a daily ration of hay.

But the main requirement for adoption, Ford stressed, is giving the animal love and attention.

If an individual doesn't own other animals, it's recommended that two burros be adopted to keep each other company.

An adoption application form may be obtained from the Shelby County Humane Society, Box 110 McDow Drive, Columbiana, 35051, or call 669-4562.

Established Energy Business
FOR SALE
★ Profitable
★ Small Inventory Investment
★ Complete Training
CALL
987-7023
(All calls confidential)

• Wal-Mart Sells for Less • Wal-Mart Sells for Less • Wal-Mart Sells for Less • Wal-Mart Sells for Less • Wal-Mart Sells for Less • Wal-Mart Sells for Less • Wal-Mart Sells for

WAL-MART
Easter Fabric Sale

Cottontail Prints
•45 In. wide •50% Polyester/ 50% cotton •Delightful prints designed especially for children •Machine wash & dry
1.93 Yard

Dotted Swiss
•50% Polyester
•50% Cotton
•45" wide
•Machine wash
•Reg. 1.97
1.27 Yard

Spotlight
•80% Polyester
•20% Cotton
•45" wide
•Machine wash
•Reg. 3.17
2.54 Yard

Eyelets
•65% Polyester
•35% Cotton
•Machine Wash
•44/45" wide
•Reg. 4.97
3.25 Yard

Amaretta Linen
•45 In. wide •50% Polyester/ 50% rayon •Linen weave-pant and skirt weight coordinates with Elegant Fancies •Spring/ Summer colors •Machine wash & dry
2.97 Yard

Elegant Fancies
•65% Arnel® Triacetate/35% Fortrel® Polyester •45 In. wide •A soft blouse weight fabric in soft shades for spring •A perfect coordinate with Amaretta linen •Machine wash & dry
2.97 Yard

Save 18%
Solid Color Handkerchief Linen
•45 In. wide •50% Kodel® polyester/50% rayon •Perfect for blouses •Machine wash and dry •Reg. 2.27 yard
1.84 Yard

Needlework Framing Hoop
Stretches Tite Locks Fabric
2 FOR $1 3 Inch or 5 Inch
63¢ 7 Inch
Save Up To 25%
Needlework Framing Hoops
•All plastic •Outer ring locks fabric over inner ring stretches tight to lock fabric •Assorted colonial colors •Ideal for framing crafts and fabric
•Reg. 63¢-83¢

Clunney Lace
•100% cotton
•Assorted Colors
•Great for candlewicking pillows
•Reg. 66¢
2 Yards For $1

Aida Cross Stitch Fabric
•14 Count •100% Cotton •12 Inch x 18 inch •Even weave fabric ideal for cross stitch
1.68

22 Ct. Hardanger Cross-stich Material
•Reg. 1.63
1.36 Yard

Designs for the Needle Inc.
COMPLETE COUNTED CROSS STITCH KIT
CIRCLET KIT
Friendship doubles our Joy and divides our grief
2.86 Each
Counted Cross Stitch Kit
•Various designs to choose from •Kit contains easy to read instructions, No. 14 aida even weave fabric, No. 24 tapestry needle, DMC floss

PELHAM/ALABASTER
Wednesday thru Sunday Mar. 28,-Apr. 1,
Daily 9 a.m. - 9 p.m. Sunday 1-6 p.m.

WAL-MART

MasterCard VISA

WAL-MART'S ADVERTISED MERCHANDISE POLICY—It is our intention to have every advertised item in stock. However, if due to any unforeseen reason, an advertised item is not available for purchase, Wal-Mart will issue a Rain Check on request, for the merchandise to be purchased at the sale price whenever available, or will sell you a similar item at a comparable reduction in price. We reserve the right to limit quantities. Limitations void in New Mexico.

• Wal-Mart Sells for Less • Wal-Mart Sells for Less • Wal-Mart Sells for Less • Wal-Mart Sells for Less • Wal-Mart Sells for Less • Wal-Mart Sells for Less • Wal-Mart

or Less • Wal-Mart Sells for Less • Wal-Mart Sells for Less • Wal-Mart Sells for Less • Wal-Mart Sells for Less • Wal-Mart Sells for Less • Wal-M • Wal-Mart Sells for Less • Wal-Mart Sells for Less •

WAL-MART

LAWN & GARDEN Sale

Early Bird Specials
Saturday Mar. 31, 8-10a.m. only

Bedding Plants
•Select from most popular plant varieties
4 FOR $1
Saturday March 31, only
3 for 1.00 After 10 A.M.

Garden Tool Assortment
4.00
Saturday March 31, only
5.96 After 10 A.M.

Vegetable Or Flower Seeds
•Assorted varieties
12 FOR $1
Saturday March 31, only
9¢ each After 10 A.M.

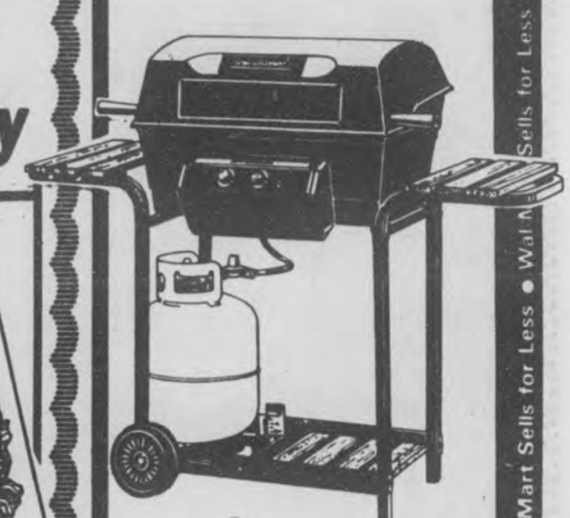

178.00
Save 21.46
Arkla Cart Gas Grill
•Cast aluminum housing
•Porcelain wire cooking grid •34,000 BTU •Dual heat 20 L.B.L.P. tank
•No. G345-33B
•Reg. 186.46

4 Inch Potted Geraniums
97¢

Bunch Plants
Choose Strawberries or Pansies
1.97 Reg. 2.77
Average 25 Plants Per Bunch

Marigold Bedding Plants
3 FOR $1
Reg. 66¢

18 HP. Garden Tractor by Murray
•42" Cut •Flame red
•4-Speed transaxle •2" to 4" cutting height •Combination clutch/brake pedal •Tilt hood
•39 Amp hour battery •Floating blade housing •No. 4-39004X92
$1397

Jumbo 3 Gal. Poly Sprayer
22.84
•Extra long 5 ft. hose •Adjustable nozzle •Rotary shut off
•No. 1993
•Reg. 25.88

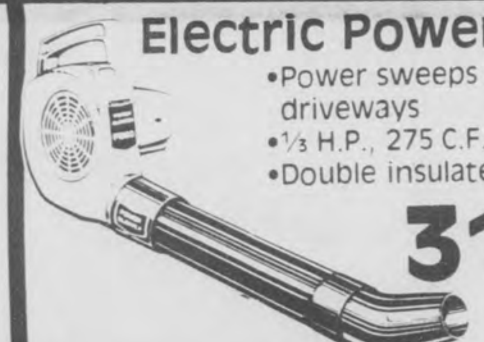

Electric Power Blower
•Power sweeps lawns, garages driveways
•1/3 H.P., 275 C.F.M. Air Stream
•Double insulated, U.L. Listed
31.84

11 HP. Lawn Tractor by Murray Ohio
•5 Speed transaxle, 1½" to 4½" cutting height •Pivoting front axle •Tilt hood •Combination clutch •Brake pedal •30 Amp hour battery •Disc brake •Headlights and ammeter •Full floating 36" cutting deck •No. 4-36508X92
$896

Save 4.08
Broadcast Spreader
•Blue color •75 Pound hopper, non-corrosive •8 inchx1.50 rubber tired semi-pneumatic wheels
•4 Feet x 8 Feet spreading width •Enclosed gear box with nylon gears
•No. SB-82 •Reg. 29.96
25.88

129.00
Save 20.84
Murray Push Mower
•3½ H.P. •22 inch cut •Flame red
•Manual restart •Height adjusters •7/8 inch folding handle •8 inch radial tread tires with hub caps
•Fully baffled •No. 4-22161X92 •Reg. 149.84

WEED EATER
•12' of .065 diameter line on spool.
•Trims an 8" path
•No. 307
18.94
Weedeater Electric Line Trimmer

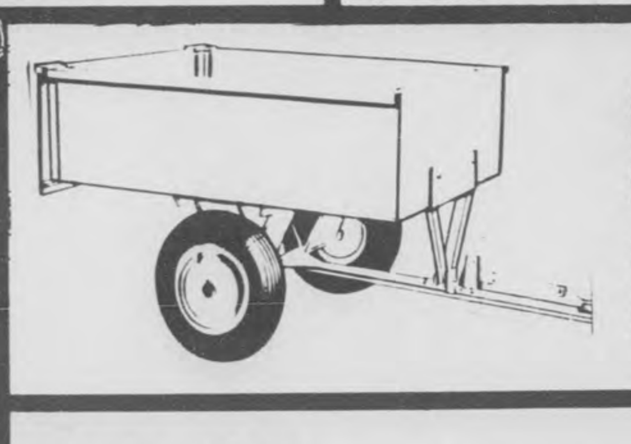

98.00
Save 21.84
Trailer/Dump Cart
•10 Cubic foot capacity
•32½"x42"x12" •18 Ga. cr. steel
•Hi-profile recessed wheels •Easy dump •Removeable tail gate
•No. LC1010-TD •Reg. 119.84

32.88 K
Contractor Wheelbarrow
•4 Cubic foot.capacity •Yellow tray
•Seamless steel tray, hardwood handles, heavy duty steel legs and cross bracing 15" pneumatic tire with heavy stamped wheel
•No. KB-4-1C

2 FOR $3
Cow Manure
•40 lb. bag of natural fertilizer and soil builder
•Composted, non-burning sterilized, weed free
•Reg. 1.97

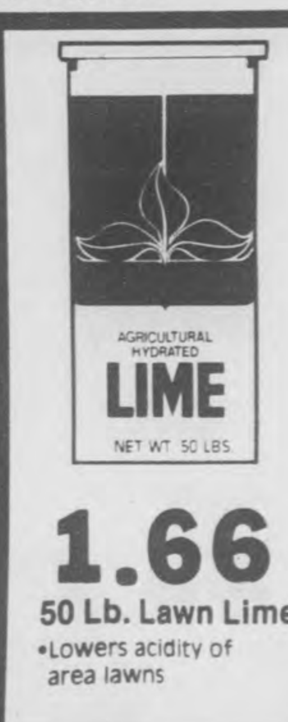

1.66
50 Lb. Lawn Lime
•Lowers acidity of area lawns

2.97
8-8-8 Fertilizer
•40 lb. bag •Covers 4,000 sq. ft. •Right formula for this area
•Reg. 3.96

11.26
Unhulled Bermuda Seed
•5 lb. bag grass seed
•Coverage 1000 sq. ft.

88¢
Terrific Savings
Tomato Cage
•33 inches, 3 rings - 9", 11" 13". •3 Legs •9 Ga. wire rings and legs •Rust resistant •No. 33-3

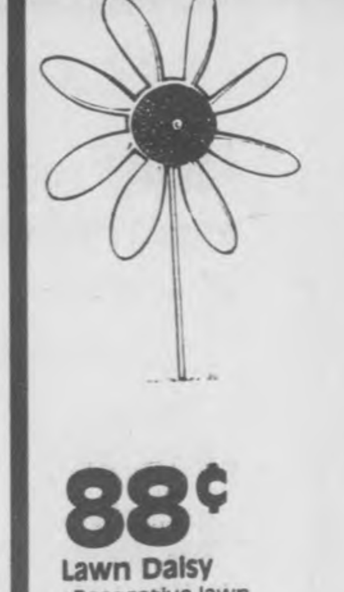

88¢
Lawn Daisy
•Decorative lawn adornment
•Assorted colors
•No. 8409

Save 3.99
BBQ Grill
•24" Round
•Portable folding brazier
•Deep bowl
•Beaded rim
•New style chrome plated spiral grid
•Wood grip stick shift
•4 Postition grid adjuster
•No. 2407 •Reg. 13.96
9.97

WAL-MART

MasterCard VISA

WAL-MART'S ADVERTISED MERCHANDISE POLICY — It is our intention to have every advertised item in stock. However, if due to any unforeseen reason, an advertised item is not available for purchase, Wal-Mart will issue a Rain Check on request, for the merchandise to be purchased at the sale price whenever available, or will sell you a similar item at a comparable reduction in price. We reserve the right to limit quantities.

PELHAM/ALABASTER
Wednesday thru Sunday Mar. 28.-April 1,
Daily 9 a.m. to 9 p.m. Sunday 1-6 p.m.

• Wal-Mart Sells for Less • Wal-Mart Sells for Less • Wal-Mart Sells for Less • Wal-Mart Sells for Less • Wal-Mart Sells for Less • Wal-Mart Sells for Less • Wal-Mart Sells for Less • Wal-Mart Sells for Less • Wal-Mart Sells for Less

• Wal-Mart Sells for Less • Wal-Mart Sells for Less • Wal-Mart Sells for Less • Wal-Mart Sells for Less • Wal-Mart Sells for Less • Wal-Mart Sells for Less • Wal-Mart Sells for Less • Wal-Mart Sells for Less • Wal-Mart Sells for Less •

WAL-MART

Spring clean-up Sale

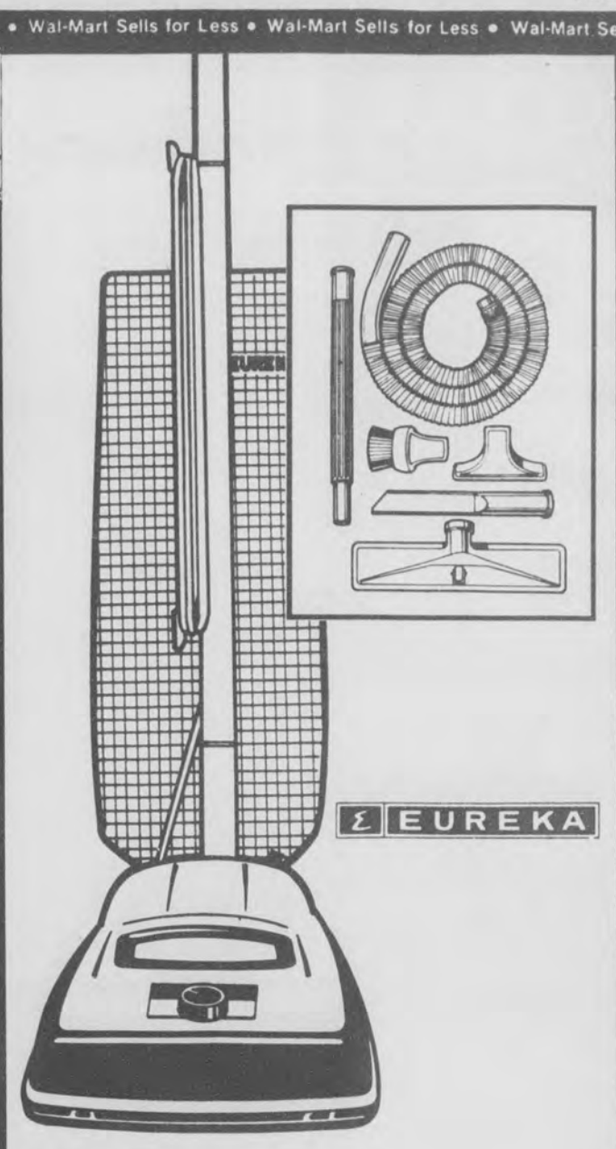

88¢
Dow Bathroom Cleaner 17 Oz.
Reg. 1.07

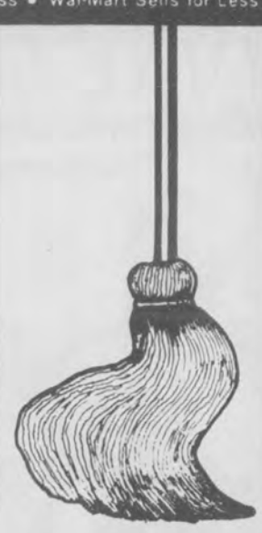

1.53
Cotton Deck Mop
•100% Cotton •Highly absorbent

2.26
Scotts Liquid Gold
•14 Oz. •Wood cleaner and preservative •Limit 2

76¢
Ivory Liquid
•22 Ounce
•Reg. 97¢

1.37
Clean and Clear
•28 Oz.
•All purpose cleaner for no wax floors •Limit 2

77.83
Save 10.00
Eureka Upright Vacuum Cleaner
•4-Way Dial-A-Nap® rug height adjustment •Top filling disposable dust bag •Headlight •6 Above floor attachments •20 Ft. cord •Uses style F&G bags •No. 1428AT •Reg. 87.83

O-Cel-O Sponge
•2 Pak
•Cellulose sponges
•Highly absorbent
•Limit 2
2 FOR $1

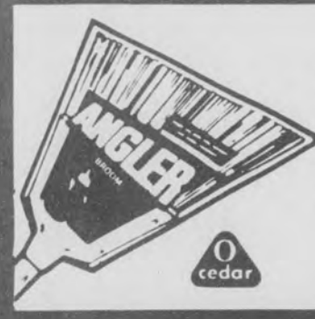

Angler Broom
•Gets the dirt other brooms miss •No. 272
4.28

1.38
Wisk
•32 Oz.
•Heavy duty laundry detergent •Limit 2

Glade Spinfresh
•Citrus, Early Spring, Extra Fresh, Powder Fresh
•Freshens the bathroom automatically

68¢
•Reg. 88¢

2 FOR $1
Renuzit Solid
•7.5 Oz.
•Adjustable air freshener
•Powder room, super odor, rain fresh, lemon
•Limit 2

2.96
Wal-Mart Latex Redwood Stain
•1 Gallon •Penetrates & protects •Quick water clean-up •No. 7777
•Reg. 3.94

Your Choice
4 FOR $5
Save 19%
1 Bushel Round Laundry Basket
•Easy grip handles •Almond and chocolate color •No. 294 •Reg. 1.56
Plastic 16 Quart Rectangular Wastebasket
•Textured finish •Almond and chocolate color •No. 1065 •Reg. 1.56
Plastic 14 Quart Deluxe Rectangular Dish Pan
•Fits twin or single sinks •Easy grip handle •Almond and chocolate color •No. 154 •Reg. 1.56
Plastic 11 Qt. Deluxe Spout Pail
•Easy-pour spout •Almond and chocolate color •No. 261 •Reg. 1.56

Willert Bowl Fresh
•3 Oz.
•No. 410-Lemon
•No. 411-Strawberry
•No. 412-Pine
42¢ Your Choice

58¢
Bowl Brush
•Propylene bristles
•Plastic handle

Save 2.91
20 Gallon Plastic Trash Can
•Chocolate color
•Round
•No. 2882
•Reg. 8.94
7.97

T-222, 14 oz.

NEW!
SHATTERPROOF PLASTIC BOTTLE

Turtle Wax
•Gives a super hard shell finish
•Reg. 2.97
•14 Ounce

2.23

39.94

Indoor-Outdoor Wet or Dry Vacuum
•Five gallon capacity includes combination nozzle for both wet and dry pic-up •Wet pick-up shuts off automatically when vac is full •No. 600-01

VALUABLE COUPON

Dial Bar Soap
•Bath size •5 Ounces
•Gold, white, almond
2/88¢
Expires 4-1-84
WAL-MART

VALUABLE COUPON

ERA Plus
•16 ounces
•Reg. 3.58
2.96
Expires 4-1-84
WAL-MART

VALUABLE COUPON

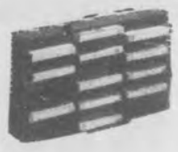

Cassette Tape Storage Unit
•30 Capacity
•Reg. 3.14
2.54
Expires 4-1-84
WAL-MART

VALUABLE COUPON

60 Minute Cassette Tapes
•Low noise •High output blank cassette tapes
•No. 54320 •Reg. 4.56
3 Pack **3.44**
Expires 4-1-84
WAL-MART

PELHAM/ALABASTER
Wednesday thru Sunday Mar. 28,-April 1, 1984
Daily 9 a.m. to 9 p.m., Sunday 1-6

WAL-MART

WAL-MART'S ADVERTISED MERCHANDISE POLICY — It is our intention to have every advertised item in stock. However, if due to any unforeseen reason, an advertised item is not available for purchase, Wal-Mart will issue a Rain Check on request, for the merchandise to be purchased at the sale price whenever available, or will sell you a similar item at a comparable reduction in price. We reserve the right to limit quantities. Limitations void in New Mexico.

MasterCard VISA

Wal-Mart Sells for Less • Wal-Mart Sells for Less • Wal-Mart Sells for Less • Wal-Mart Sells for Less • Wal-Mart Sells for Less • Wal-Mart Sells for Less • Wal-Mart Sells for Less • Wal-Mart Sells for Less •

• Wal-Mart Sells for Less • Wal-Mart Sells for Less • Wal-Mart Sells for Less • Wal-Mart Sells for • Wal-Mart Sells for Less • Wal-Mart Sells for Less • Wal-Mart Sells for Less • Wal-Mart Sells for Less • Wal-Mart Sells for Less • Wal-Mart

WAL-MART Spring Sale

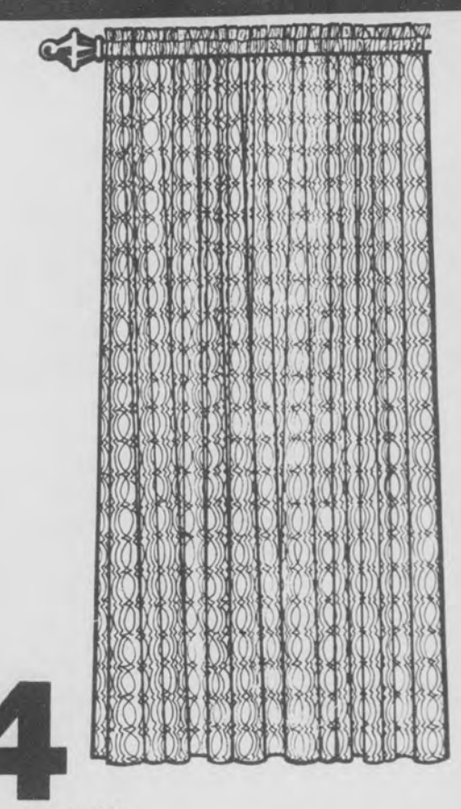

$4

Save up to 1.26
Chenille Panel
•100% Polyester •60 In. x 63 in. or 60 in. x 81 in.
•Contemporary chenille panel •White and beige
•Machine washable and dryable •Permanent press
•Reg. 5.16-5.26

97¢
Suave Skin Lotion
•10 Ounce •Choice of Aloe Vera, Cocoa Butter, Vitamin E, and Baby •Moisturizes the skin •Limit 2

97¢
Save 29%
Goop Hand Cleaner
•14 Ounce •Removes grease and tar •Leaves hands soft
•Prevents chapping
•Reg. 1.37

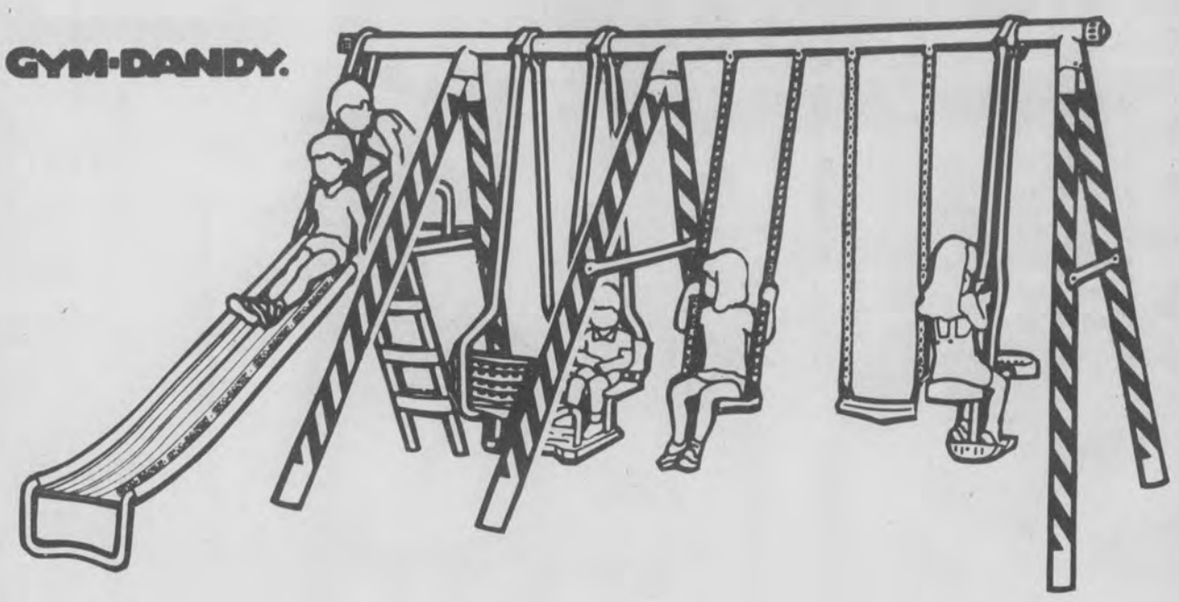

Save 10.02
Gym-Dandy 6-Leg Swing Set
•Combination of brown, red, orange and yellow •Swing set includes 2 Dura-Kool® swings, two seat Sky-Skooter®, roomy lawn glider, 6 ft. 6 in. Colorclad® slide with platform
•No. 51123 •Reg. 99.96

89.94

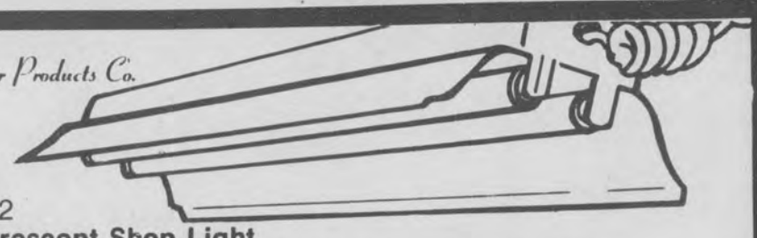

Save 4.92
48'' Fluorescent Shop Light
•Includes grounded cord and plug, chain and hooks for hanging and two 40 watt fluorescent bulbs •UL listed •Ideal for workshop, garage, basement or utility room •No. SL-B
•Reg. 16.76

11.84

Save 5.04
Canon Snappy 50
•Automatic focus •Automatic load
•Automatic advance and flash
•You get 35mm quality with point and shoot ease •Includes Canon U.S.A., Inc. one- year limited warranty/regsitration card
•Reg. 98.76

93.72

Canon Snappy50

Save 3.96
Open-Toe Fashion Pump
•Neat bow trimmed upppers
•Self-covered fashion heel
•Teens & womens sizes to 10
•Reg. 15.96

$12

Womens Low Pump
•Plain, sleek man-made uppers
•Nylon tricot lining •Low contoured heel •Teens & womens sizes to 10

$9 Special

Girl's Fashion Step-In
•Bow trimmed leather-look uppers •Featuring stylish cut-out pattern •Low and shapely mini-wedge •Girls sizes 9-4

6.87 Special

1.68
Cepacol Mouthwash
•24 Ounce •Fights bad breath •Limit 2

Proctor Silex® 10-Cup Automatic Coffeemaker
•Hydro Clean® pump designed to significantly reduce cleaning in hard water areas •Automatic switch control from coffee brewing to keep warm
•Non-stick warmer plate •Brews a whole range of beverages; coffee, tea, hot water for instant soups and cocoa •No. A415AL

14.93

Photo Processing Special

Complete photo processing services

Receive a free album page with every roll of film developed at Wal-Mart. "Guaranteed Quality at Everyday Low Prices"

WAL-MART

1.18
Playtex Living Gloves
•Sizes S-M-L •Assorted colors
•FLock lining, latex outer
•Anti-slip grip •Limit 2

2.73
Equal
•100 Count •Sugar substitute
•Limit 2

1.96
Capri Sun Fruit Drink
•10 Pouches
•Reg. 2.48

Save 1.11
Cassette Tape Case
•12 Capacity cassette case
•Fully padded •Assortment of colors to choose from
•No. 5227 •Reg. 4.97

3.86

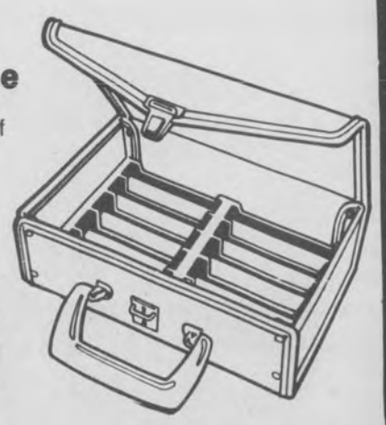

VALUABLE COUPON

Orange Slices
•18 OZ. Pkg.
•Reg. 67¢

2/$1

Expires 4-1-84

WAL-MART

VALUABLE COUPON

Solid Color Bath Towels
•Special Asst.
•Reg. 2.50

1.67

Expires 4-1-84

WAL-MART

VALUABLE COUPON

Standard Bed Pillow
•Reg. 3.97

2/$7

Expires 4-1-84

WAL-MART

ALABASTER/PELHAM

Wednesday thru Sunday Mar. 28,-Apr. 1,

9 a.m.-9 p.m. Daily, Sundays 1-6 p.m.

WAL-MART

WAL-MART'S ADVERTISED MERCHANDISE POLICY — It is our intention to have every advertised item in stock. However, if due to any unforeseen reason, an advertised item is not available for purchase, Wal-Mart will issue a Rain Check on request, for the merchandise to be purchased at the sale price whenever available, or will sell you a similar item at a comparable reduction in price. We reserve the right to limit quantities. Limitations void in New Mexico.

MasterCard VISA

VALUABLE COUPON

10'' Tapered Candles
•Reg. 58¢

3/$1

Expires 4-1-84

WAL-MART

• Wal-Mart Sells for Less • Wal-Mart Sells for Less • Wal-Mart Sells for Less • Wal-Mart Sells for • Wal-Mart Sells for Less • Wal-Mart Sells for Less • Wal-Mart Sells for Less • Wal-Mart Sells for Less • Wal-Mart Sells for Less • Wal-Mart

TV log

THURSDAY 3/29/84

MORNING

7:00 8 17 SportsCenter
7:15 8 17 ESPN's Horse Racing Weekly
7:45 8 17 SportsCenter
8:00 8 17 ESPN's SportsWoman
8:30 8 17 FIS World Cup Skiing: Women's Giant Slalom from Waterville Valley, NH
9:00 7 11 [21] MOVIE: 'Miracle of Morgan's Creek'
10:00 8 17 NCAA Division II Women's Basketball Championship from Springfield, MA
11:00 9 7 MOVIE: 'Tiger by the Tail'

AFTERNOON

12:00 8 17 Skiing: World Freestyle Invitational/ Celebrity Pro-Am from Breckenridge, CO
1:00 7 11 [21] MOVIE: 'Whatever Happened to Aunt Alice'
2:00 8 17 ESPN's Horse Racing Weekly
2:30 8 17 NCAA Division I Hockey Championship from Lake Placid, NY
5:30 8 17 ESPN's SportsLook

EVENING

6:00 3 4 [42] Joker's Wild
4 5 [10] Business Report
5 3 [13] 12 2 [6] News
7 11 [21] B.J./Lobo Show
8 17 SportsCenter
9 7 Here Come the Brides
6:30 3 4 [42] Tic Tac Dough
4 5 [10] For the Record
5 3 [13] Family Feud
8 17 ESPN's SideLines
12 2 [6] Entertainment Tonight
7:00 3 4 [42] Magnum P.I.
4 5 [10] MacNeil/Lehrer Newshour
5 3 [13] Gimme a Break
7 11 [21] Hawaii Five-O
8 17 NFL's Greatest Moments: Best Ever Professionals
9 7 Candlelighter of Calcutta
12 2 [6] Two Marriages
7:30 5 3 [13] Family Ties
8:00 3 4 [42] Simon & Simon
4 5 [10] Sneak Previews
5 3 [13] Cheers
7 11 [21] MOVIE: 'Bernadine'
8 17 Top Rank Boxing from Las Vegas, NV
9 7 700 Club
12 2 [6] Lottery!
8:30 4 5 [10] Inside Story
5 3 [13] Buffalo Bill
9:00 3 4 [42] Knots Landing
4 5 [10] Bluegrass Block
5 3 [13] Hill Street Blues
12 2 [6] 20/20
9:30 9 7 Blondie
10:00 3 4 [42] Honeymooners
4 5 [10] Saving Energy
5 3 [13] 12 2 [6] News
7 11 [21] Sanford and Son
9 7 Another Life
10:30 3 4 [42] Trapper John, M.D.
4 5 [10] American Interests
5 3 [13] M*A*S*H
7 11 [21] WKRP in Cincinnati
8 17 SportsCenter
9 7 Best of Groucho
12 2 [6] Soap
10:45 8 17 ESPN's SportsLook
11:00 5 3 [13] All In the Family
7 11 [21] MOVIE: 'Aloha Means Goodbye'
9 7 Burns & Allen
12 2 [6] Police Woman
11:15 8 17 Top Rank Boxing from Las Vegas, NV
11:30 3 4 [42] MOVIE: 'The Last of the Good Guys'
5 3 [13] Tonight Show
9 7 Jack Benny Show
12:00 9 7 I Married Joan
12 2 [6] Charlie's Angels
12:30 5 3 [13] MOVIE: 'Come Back Charleston Blue'
9 7 Love That Bob
1:00 3 4 [42] CBS News Nightwatch
7 11 [21] MOVIE: 'Cape Fear'
9 7 Bachelor Father
12 2 [6] MOVIE: 'Synanon'
1:30 9 7 Life of Riley
1:45 8 17 SportsCenter
2:00 8 17 Inside Baseball
9 7 700 Club
2:30 5 3 [13] News
8 17 NCAA Division II Men's Basketball Championship from Springfield, MA
3:00 7 11 [21] To Be Announced
12 2 [6] News
3:30 9 7 Ross Bagley
12 2 [6] Jim Bakker
4:30 8 17 ESPN's Horse Racing Weekly
9 7 Another Life
12 2 [6] Jimmy Swaggart

FRIDAY 3/30/84

MORNING

7:00 8 17 SportsCenter
7:15 8 17 ESPN's SportsLook
7:45 8 17 SportsCenter
8:00 8 17 NCAA Swimming Highlights
8:30 8 17 Victory Lane: Auto Racing '84
9:00 7 11 [21] MOVIE: 'Hercules Against The Sons Of The Sun'
10:00 8 17 NCAA Division I Women's Indoor Track Championships from Syracuse, NY
11:00 9 7 MOVIE: 'Swing Hi, Swing Low'

AFTERNOON

12:00 8 17 ESPN's SportsWoman
12:30 8 17 Top Rank Boxing from Las Vegas, NV
1:00 7 11 [21] MOVIE: 'Summer of My German Soldier'
3:00 8 17 NCAA Division II Men's Basketball Championship from Springfield, MA
5:00 8 17 ESPN's Horse Racing Weekly
5:30 8 17 ESPN's SportsLook

EVENING

6:00 3 4 [42] Joker's Wild
4 5 [10] Business Report
5 3 [13] 12 2 [6] News
7 11 [21] B.J./Lobo Show
8 17 SportsCenter
9 7 Here Come the Brides
6:30 3 4 [42] Tic Tac Dough
4 5 [10] For the Record
5 3 [13] Family Feud
8 17 NCAA Final Four Preview
12 2 [6] Entertainment Tonight
7:00 3 4 [42] MOVIE: 'The Wizard of Oz'
4 5 [10] MacNeil/Lehrer Newshour
5 3 [13] Master
7 11 [21] Hawaii Five-O
8 17 ESPN's Inside Football
9 7 Timmy and Lassie
12 2 [6] Benson
7:30 8 17 High School All-American Cheerleading Championships
9 7 Super Book
12 2 [6] Webster
8:00 4 5 [10] Washington Week/ Review
5 3 [13] We Got it Made
7 11 [21] MOVIE: 'Race With the Devil'
9 7 700 Club
12 2 [6] Masquerade
8:30 4 5 [10] Wall Street Week
8 17 ESPN's Ringside Review
9:00 3 4 [42] Anne Murray's Winter Carnival...From Quebec
4 5 [10] Firing Line
5 3 [13] Yellow Rose
12 2 [6] Matt Houston
9:30 9 7 Blondie
10:00 3 4 [42] Honeymooners
4 5 [10] Montage
5 3 [13] 12 2 [6] News
7 11 [21] Sanford and Son
8 17 SportsCenter
9 7 Another Life
10:15 8 17 ESPN's SportsLook
10:30 3 4 [42] MOVIE: 'Fantastic Journey'
4 5 [10] International Edition
5 3 [13] M*A*S*H
7 11 [21] WKRP in Cincinnati
9 7 Best of Groucho
12 2 [6] Soap
10:45 8 17 ESPN's Inside Football
11:00 5 3 [13] All In the Family
7 11 [21] Movie Macabre
9 7 Burns & Allen
12 2 [6] Police Woman
11:15 8 17 NCAA Swimming Highlights
11:30 5 3 [13] Tonight Show
9 7 Christian Children's Fund
11:45 8 17 College Cheerleading National Championships

12:00 9 7 I Married Joan
12 2 [6] Charlie's Angels
12:30 5 3 [13] MOVIE: 'The Life and Times of Judge Roy Bean'
9 7 Love That Bob
12:45 8 17 ESPN's SportsWoman
1:00 7 11 [21] MOVIE: 'Till Death Do Us Part'
9 7 Bachelor Father
12 2 [6] Star Search
1:15 8 17 SportsCenter
1:30 8 17 NCAA Final Four Preview
9 7 Life of Riley
2:00 8 17 ESPN's Inside Football
9 7 700 Club
12 2 [6] Entertainment This Week
2:30 5 3 [13] News
8 17 Skiing: World Freestyle Invitational/ Celebrity Pro-Am from Breckenridge, CO
3:00 7 11 [21] To Be Announced
12 2 [6] News
3:30 9 7 Ross Bagley
12 2 [6] Wonder Woman
4:00 7 11 [21] MOVIE: To Be Announced
4:30 8 17 Professional Rodeo from Mesquite, TX
12 2 [6] Insight

SATURDAY 3/31/84

MORNING

5:00 7 11 [21] Movie Cont'd
9 7 Blackwood Brothers
12 2 [6] Changed Lives
5:30 9 7 Jimmy Houston
12 2 [6] Religion in Society
6:00 3 4 [42] Captain Kangaroo
5 3 [13] New Zoo Revue
7 11 [21] CNN News
9 7 Weekend Gardener
12 2 [6] Topics
6:30 5 3 [13] Farm and Home Show
7 11 [21] Space Kidettes
8 17 Vic's Vacant Lot
9 7 Athletes in Action
12 2 [6] Young Peoples Special
7:00 3 4 [42] Charlie Brown & Snoopy
5 3 [13] Kidsworld 13
7 11 [21] Jetsons
8 17 SportsCenter
9 7 Robert Schuller: The Hour of Power
12 2 [6] Monchhichis/Little Rascals/Richie Rich
7:15 8 17 Instructional
7:30 3 4 [42] Saturday Supercade
5 3 [13] Shirt Tales
7 11 [21] Black Star
8 17 NCAA Division I Hockey Championship from Lake Placid, NY
8:00 5 3 [13] Smurfs
7 11 [21] To Be Announced
9 7 James Robison
12 2 [6] New Scooby/Scrappy Doo
8:30 3 4 [42] Dungeons and Dragons
7 11 [21] MD-TV
9 7 Lesson
12 2 [6] Pac-Man/Rubik Cube Hour
9:00 3 4 [42] Tarzan: Lord of the Jungle
7 11 [21] Championship Wrestling
9 7 Cisco Kid
9:30 3 4 [42] Bugs Bunny/Road Runner Show

Continued on page X-12

Wingo's helps you create a masterpiece with interior design that strikes just the perfect note.

WINGO'S
FINE INTERIORS AND MASTER CRAFTED FURNITURE
1545 Montgomery Hwy Hoover, Al 35216 (205) 979-2093

1545 Montg. Hwy HOOVER 979-2093

Subscribe to the Reporter 669-3131

One family sets the most beautiful table in Alabama. Free.

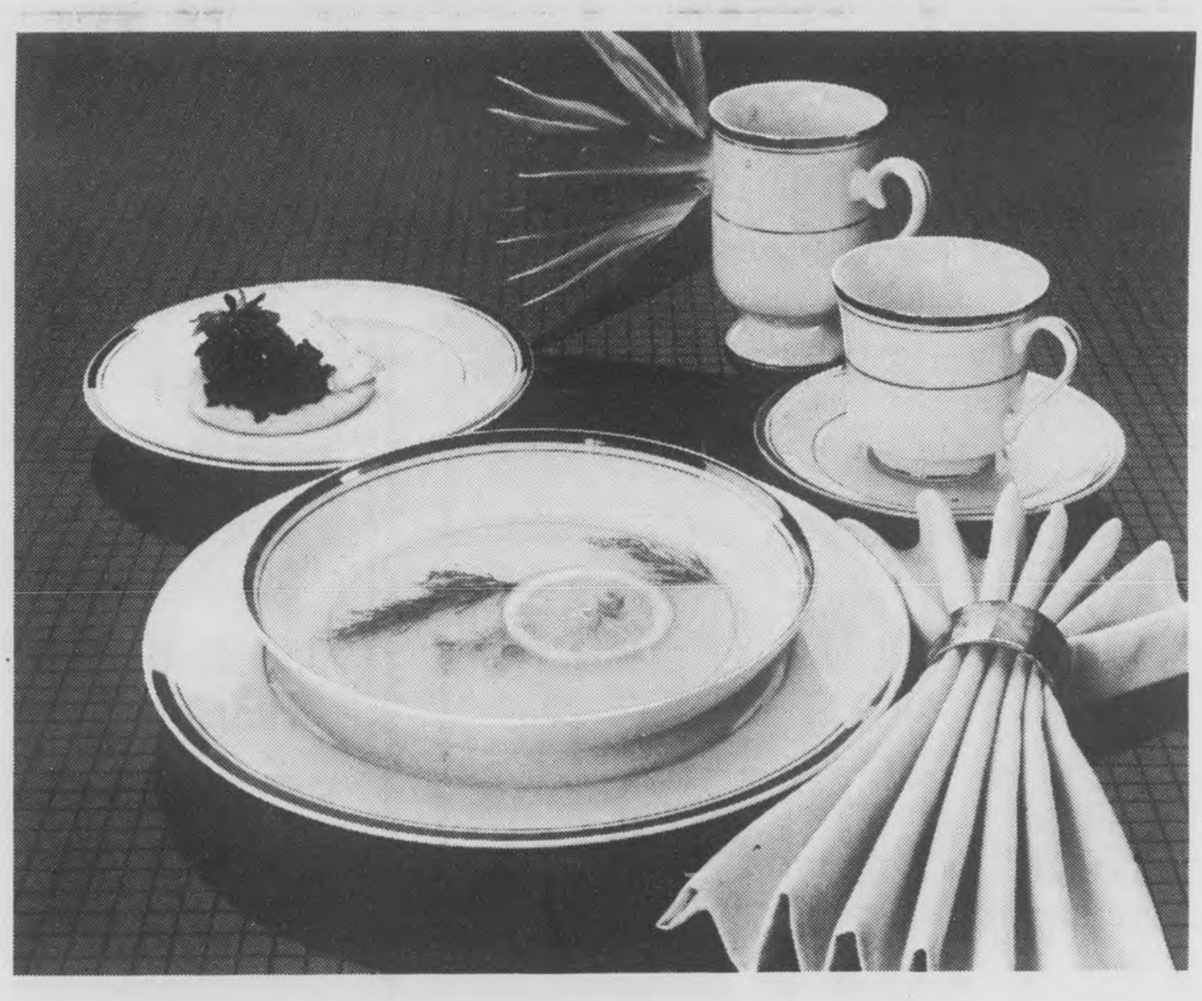

The 1st Southern family. Because now you can get fine porcelain china free, or at a substantial discount, when you make a qualifying deposit to a new or existing 1st Southern account. You can take home a 53-piece place setting valued at over $150, or a 20-piece place setting, or any of three completer sets absolutely free. In fact, 1st Southern will pay you – because in addition to free china, we'll continue paying you yields on Certificates of Deposit that are higher than U.S. Treasury obligations of comparable term. For a look at the classic, gold-bordered Daphne collection and the sophisticated platinum-edged Newport collection – and for information about qualifying deposits – visit us and join our 1st Southern family. We may be Alabama's biggest savings and loan. But no matter how big we grow, we'll always treat you like family.

For beautiful china, free, join our 1st Southern Family

Alabaster - 663-3834
101 First Street
Columbiana - Davis Plaza - 669-6721
209 West College Street

1st Southern Federal Savings

FSLIC

Certain restrictions apply
Read the offering brochure available at your 1st Southern office

BATTERY SALE
GROUP 24
- 3 YEAR.....$34.48
- 4 YEAR.....$38.57
- 5 YEAR.....$47.44

MONTEVALLO AUTO SUPPLY
Hiway 25 MONTEVALLO 665-1000
BUMPER TO BUMPER OF CLANTON
Hiway 31 CLANTON 1-755-5721

JOE'S MOBILE HOME SALES, INC.
Parts & Service
12x70 3 BR, 1½ Bath..... $6000
Completely Remodeled
Price Includes Free Delivery, Set-up and Tied Down!

-SUPER BUYS-
River Mobile Homes
One 12x50 completely remodeled $4000
One 8x40 .....$2000
One 12x50 .....$3000
One 12x40 Commodore.....$3500
One 12x40 Monterey.....$3000
Hwy 280 Westover *More to Choose From!* 678-9959

-NEW SHIPMENT-
Vandor Country Dishes
New Supply of All Kinds of Baskets!
Cross Stitching Decorative Wicker Trays
Katheryn's Kountry Kollectibles
Hwy 119 (Between 280 & 31)
5151 Cahaba Valley (In the Wilson Bldg.)

TV log

Continued from page X-11

5 3 [13] Alvin & the Chipmunks
9 7 MOVIE: 'Apache Warrior'
12 2 [6] Littles
10:00 5 3 [13] Mr. T
7 11 [21] MOVIE: To Be Announced
8 17 NCAA Final Four Preview
12 2 [6] Puppy/Scooby Doo Show
10:30 5 3 [13] Bullwinkle
8 17 Play Your Best Golf
11:00 3 4 [42] Biskitts
5 3 [13] Underdog
8 17 Horseshow Jumping: Anheuser-Busch American Invitational from Tampa, FL
9 7 Westerners
12 2 [6] ABC Weekend Special
11:30 3 4 [42] Benji, Zax/Alien Prince
5 3 [13] Thundarr
7 11 [21] MOVIE: To Be Announced
9 7 Wild Bill Hickok
12 2 [6] American Bandstand

AFTERNOON

12:00 3 4 [42] New Fat Albert Show
4 5 [10] Nova
5 3 [13] Kidsworld 13
9 7 MOVIE: 'Last Of The Wild Horses'
12:30 3 4 [42] Children's Film Festival
5 3 [13] Music City, U.S.A.
12 2 [6] Fishing w/Roland Martin
1:00 3 4 [42] Tournament Players Championship Golf
4 5 [10] Pianist at Work
5 3 [13] Pop! Goes the Country
7 11 [21] To Be Announced
8 17 Vintage Baseball Film: The Old Ball Game
12 2 [6] Bill Dance Outdoors
1:30 4 5 [10] Lawmakers
5 3 [13] Baseball Pre-Season Special
9 7 Call of the West
12 2 [6] This is the USFL
2:00 4 5 [10] Advances In Health
8 17 NCAA Final Four Preview
9 7 MOVIE: 'Code of the Fearless'
12 2 [6] MOVIE: 'The Lives of Jenny Dolan'
2:30 3 4 [42] NCAA Basketball Championship Tournament-The Final Four
4 5 [10] Matinee at the Bijou
5 3 [13] SpeedWorld
8 17 Skiing: Dual Downhill Race
3:00 7 11 [21] MOVIE: To Be Announced
8 17 Top Rank Boxing from Las Vegas, NV
9 7 Wyatt Earp
3:30 5 3 [13] Austin City Limits
9 7 Wagon Train
4:00 4 5 [10] American Gov't Survey
5 3 [13] Nashville Music
12 2 [6] Wide World of Sports
4:30 4 5 [10] American Gov't Survey
5 3 [13] Carol Burnett
5:00 4 5 [10] American Gov't Survey
5 3 [13] News
7 11 [21] Soul Train
9 7 The Monroes
5:30 4 5 [10] New Literacy
5 3 [13] NBC News
12 2 [6] News

EVENING

6:00 4 5 [10] New Literacy
5 3 [13] Hee Haw
7 11 [21] Fame
8 17 SportsCenter
9 7 Alias Smith and Jones
12 2 [6] Solid Gold
6:30 4 5 [10] Enterprise
7:00 3 4 [42] Dukes of Hazzard
4 5 [10] New Tech Times
5 3 [13] Diff'rent Strokes
7 11 [21] Switch
8 17 USFL Football: Jacksonville at Memphis
9 7 MOVIE: 'The Men'
12 2 [6] T.J. Hooker
7:30 4 5 [10] Calligraphy
5 3 [13] Silver Spoons
8:00 3 4 [42] Airwolf
4 5 [10] All New This Old House
5 3 [13] People Are Funny
7 11 [21] MOVIE: To Be Announced
12 2 [6] Love Boat
8:30 4 5 [10] Everyday Cooking
5 3 [13] Mama's Family
9:00 3 4 [42] Mickey Spillane's Mike Hammer
4 5 [10] Mystery!
5 3 [13] Yellow Rose
9 7 I Spy
12 2 [6] Fantasy Island
10:00 3 4 [42] This Week in Country Music
4 5 [10] Masterpiece Theatre
5 3 [13] 12 2 [6] News
7 11 [21] MOVIE: To Be Announced
8 17 SportsCenter
9 7 Special Report
10:30 3 4 [42] MOVIE: 'Kiss Kiss, Kill Kill'
5 3 [13] Saturday Night Live
9 7 John Ankerberg
12 2 [6] MOVIE: 'Dummy'
11:00 8 17 ESPN's Ringside Review
9 7 Curtain of Tears
12:00 5 3 [13] Friday Night Videos
7 11 [21] MOVIE: 'No Survivors Please'
9 7 Ministry Special
12:30 8 17 1984 NBA Slam Dunk Champ.
12 2 [6] Wrestling
1:00 8 17 SportsCenter
9 7 Best of 700 Club
1:30 5 3 [13] News
12 2 [6] Solid Gold
2:00 7 11 [21] MOVIE: 'The Boys of Paul Street'
8 17 Top Rank Boxing from Las Vegas, NV
9 7 Heritage Singers
2:30 9 7 Hi Doug
3:00 9 7 Westbrook Hospital
3:30 9 7 Ross Bagley
4:00 7 11 [21] MOVIE: 'That Man Bolt'
4:30 8 17 NCAA Division II Women's Basketball Championship from Springfield, MA

SUNDAY
4/1/84

MORNING

5:00 9 7 Heritage Singers
12 2 [6] This is the Life
5:30 5 3 [13] Sunday Report
9 7 Lesson
12 2 [6] Religion in the News
6:00 5 3 [13] Conversation With...
7 11 [21] CNN Headline News
9 7 Newsight '84
12 2 [6] Expect a Miracle
6:30 3 4 [42] It's Your Business
5 3 [13] Meet the Ministers
7 11 [21] Birmingham Now
8 17 Skiing: Dual Downhill Race
9 7 Jewish Voice
12 2 [6] World Tomorrow
7:00 3 4 [42] Phil Armstrong
5 3 [13] His Word
7 11 [21] Living Word
8 17 SportsCenter
9 7 Zola Levitt

Continued on page X-13

UNWANTED FACIAL & BODY HAIR REMOVED PERMANENTLY
Complete Privacy and Licensed Electrologist
Complimentary Consultation Without Obligation
Phone 979-HAIR Electrologist Clinic of Hoover 979-4247

CONTACT LENSES
Hard $50
Soft $90
14 or 30 Day
Continuous Wear $175
Examination $35
Dr. James A. Stewart
Family Practice & Contact Lenses
Shelby Med. Ctr./Alabaster
663-1940
- All specialty contact lenses available
- Vision insurance welcome, including

Imagine the Savings
FLOOR SALE
ON ARMSTRONG COLLECTORS SOLARIAN® AND REGAL CANDIDE®

Imagine! Right now you can save on every square yard of Armstrong Collectors Solarian and Regal Candide. That can add up to a lot of savings!
And it's quite a sale, too! Choose no-wax Collectors Solarian with the beauty and performance of Solarian. Or no-wax Regal Candide with its super stain-resistant Color Guard™ wear layer. There are more than thirty colors and patterns in all—and they're available only at your Armstrong Floor Fashion Center® store.
So clip the coupons for clear-cut savings on a beautiful Armstrong floor. Use as many coupons as you like—make copies for extras. But hurry! This offer is for a limited time only.

USE ONE COUPON FOR EVERY SQUARE YARD YOU BUY!
Save $3 one sq. yd. Collectors Solarian or Regal Candide. One coupon per sq. yd.
Sale expires April 21, 1984
Armstrong floor fashion center
ALL AMERICAN CARPETS, INC.
Hwy 280, WESTOVER
678-6760

SPECIAL SAVINGS NOW! Limited Time Offer

FORD GREASE GUN ONLY $8.95

Linch Pin
LINCH PINS 7 For 98¢

Over-the-Counter Special!

FREE CAP with $50 or more purchase of parts at our counter!
Limited Time Offer!
STOP...SHOP...TAKE HOME A CAP!

"300 Dual" Filter
FORD "300 DUAL" FILTER $3.59

ALL-NEW TRACTORS
FREE MATCHING MOWERS!

Buy one of the new Ford Lawn, Yard, or Lawn and Garden tractors by June 30, 1984. You'll get a matching mower...FREE! Plus waiver of finance charges until July 1, 1984 through Ford Motor Credit Company.
New-concept Yard tractor. It'll take on many of the same jobs as a big lawn and garden tractor, yet its suggested retail price is hundreds of dollars lower! 16-hp 2-cylinder engine, 5-speed transmission.
16 HORSEPOWER FORD YARD TRACTOR WITH 42" MOWER NOW ONLY $1995

"300" Engine Oil
FORD 300 ENGINE OIL $39.95 PER CASE

FORD PARTS PRICES ARE DOWN!

COME BY AND CHECK OUR LOW EVERDAY PRICES!

TRACTOR HYDRAULIC OIL $27.64 5 Gallons

Hydraulic Oil

LOADER/BACK HOE HYDRAULIC OIL $26.88 5 Gallons
Loader/Backhoe Oil

DIESEL FUEL FILTER

New low price* on one of the most popular models! Most diesel engines used. This fuel filter is the original equipment on all Ford 3- and 4-cylinder diesels produced since 1965!
$3.19*
D8r-N-9N074-AA

CAHABA TRACTOR CO.
Hiway 31 Pelham
663-1470

Tax Consultant

Individual, corporate & partnership tax returns prepared.
Over 8 years experience in all phases of accounting & tax preparation.

Contact Betty Allen at 663-4645
between 6 p.m. and 10 p.m.

SHOW-OFF CARPET CLEANING

Professional Upholstery and Carpet Cleaning
LR, DR, & HALL
$29.95 (any size)
Sofa $19.95
Chair $9.95
988-9512

PLUMS LOUNGE

The Ivory Touch
Plums Lounge
presents
RANDY HUNTER
at the Baby Grand

REQUEST RANDY TO PLAY YOUR SPECIAL TUNE. WHAT "BETTER PLACE TO BE" THAN PLUMS, EVERY TUESDAY THRU FRIDAY, FROM 7-11. FREE HORS D'OEUVRES AND DRINK SPECIALS FROM 5-7.

Jazz up your evening.
Add some *Class* to your day!
Get rid of the *Blues!*
Remember your *Old Time Favorites*
or just get down home *Country!*

Holiday Inn "A better place to be"

1548 Montgomery Hwy
Hoover
822-4350

TV log

Continued from page X-12

12 2 [6] Changed Lives
7:30 3 4 [42] Strength for Today
5 3 [13] Baptist Church
7 11 [21] Virgil Ward Fishing
9 7 Fellowship of Excitement
12 2 [6] E.J. Daniels
8:00 3 4 [42] Sunday Morning
5 3 [13] Catholic Mass
7 11 [21] Hour of Power
8 17 Horseshow Jumping: Anheuser-Busch American Invitational from Tampa, FL
9 7 Kenneth Copeland
12 2 [6] Assembly of God
8:30 5 3 [13] Methodist Church
12 2 [6] Rex Humbard
9:00 5 3 [13] MOVIE: 'The Late Show'
7 11 [21] Expect a Miracle
9 7 Lloyd Ogilvie
12 2 [6] Jimmy Swaggart
9:30 3 4 [42] Face the Nation
7 11 [21] Day of Discovery
8 17 World Cup Alpine Skiing
9 7 Larry Jones Ministry
10:00 3 4 [42] Presbyterian Church
7 11 [21] MOVIE: 'Abbott and Costello: Mexican Hayride'
9 7 Jimmy Swaggart
12 2 [6] Kenneth Copeland
10:30 3 4 [42] Wall Street Journal
8 17 Fishin' Hole
11:00 3 4 [42] Baptist Church
5 3 [13] 8 17 To Be Announced
9 7 Dr. James Kennedy Religion
12 2 [6] Dr. D. James Kennedy
11:30 5 3 [13] Meet the Press
7 11 [21] MOVIE: 'Blondie Goes Latin'
8 17 Sports. Plus
11:45 8 17 NBA Tonight

AFTERNOON

12:00 3 4 [42] Tournament Players Championship Golf
5 3 [13] Barney Miller
8 17 NBA Basketball: Dallas at Washington
9 7 Flipper
12 2 [6] Wonder Woman
12:30 9 7 Gentle Ben
1:00 5 3 [13] Happy Days
7 11 [21] MOVIE: To Be Announced
9 7 MOVIE: 'Pancho Villa Returns'
12 2 [6] Rollie Dotsch Show
1:30 5 3 [13] Rockford Files
12 2 [6] USFL Football: Teams to be Announced
2:00 4 5 [10] Children w/Special Needs
2:30 4 5 [10] Students With Special Needs
5 3 [13] Al McGuire Championship Special
8 17 Play Your Best Tennis
3:00 3 4 [42] NCAA Women's Basketball Championship
4 5 [10] Inside Story
7 11 [21] NABC All Star Game
8 17 2nd Annual Cracker Jack Old Timer's Baseball Classic from Washington, DC
9 7 Wagon Train
3:30 4 5 [10] Computer Programme
5 3 [13] SportsWorld
4:00 4 5 [10] Business of Management
9 7 MOVIE: 'Nevada City'
4:30 4 5 [10] Business of Management
5:00 3 4 [42] CBS News
4 5 [10] Business of Management
5 3 [13] News
7 11 [21] Kung Fu
9 7 MOVIE: 'Spoilers of the Forest'
12 2 [6] ABC News
5:30 3 4 [42] At The Movies
4 5 [10] Tony Brown's Journal
5 3 [13] NBC News
12 2 [6] News

EVENING

6:00 3 4 [42] 60 Minutes
4 5 [10] Inside Business Today
5 3 [13] First Camera
7 11 [21] Star Trek
8 17 SportsCenter
12 2 [6] Star Search
6:30 4 5 [10] Your Children Our Children
9 7 Flying House
7:00 3 4 [42] Suzanne Pleshette
4 5 [10] Austin City Limits
5 3 [13] Knight Rider
7 11 [21] How the West Was Won
8 17 Inside Baseball (SEASON PREMIERE)
9 7 Yeshua
12 2 [6] Hardcastle & McCormick
7:30 3 4 [42] Domestic Life
8:00 3 4 [42] Jeffersons
4 5 [10] Nature
5 3 [13] MOVIE: 'Flight 90: Disaster on the Potomac'
7 11 [21] MOVIE: 'The Terrorists'
8 17 NFL's Greatest Moments
9 7 In Touch
12 2 [6] MOVIE: 'Samson and Delilah'
8:30 3 4 [42] Alice
8 17 SportsCenter
8:45 8 17 NBA Tonight
9:00 3 4 [42] Trapper John, M.D.
4 5 [10] Masterpiece Theatre
8 17 NBA Basketball: Golden State at Los Angeles
9 7 Changed Lives
9:30 9 7 Rock Church Proclaims
10:00 3 4 [42] CBS News
4 5 [10] Secretaries of State in Conference
5 3 [13] 12 2 [6] News
7 11 [21] Jerry Falwell
10:15 3 4 [42] Ernest Angley
10:30 5 3 [13] M*A*S*H
9 7 Contact
12 2 [6] MOVIE: 'Man With the Golden Arm'
11:00 5 3 [13] All In the Family
7 11 [21] Rev. Jim Whittington
9 7 Larry Jones Ministry
11:15 3 4 [42] Jack Van Impe
11:30 5 3 [13] Rockford Files
7 11 [21] Miracle Revival Hour
8 17 Inside Baseball (SEASON PREMIERE)
9 7 John Osteen
12:00 9 7 Zola Levitt
12:30 5 3 [13] Mary Tyler Moore
8 17 NBA Basketball: Dallas at Washington
9 7 Jewish Voice
12:45 12 2 [6] MOVIE: To Be Announced
1:00 5 3 [13] News
9 7 Best of 700 Club
2:00 9 7 Eyesat/Surgsat
3:00 8 17 Horseshow Jumping: Anheuser-Busch American Invitational from Tampa, FL
3:30 12 2 [6] Jim Bakker
4:30 8 17 Mazda SportsLook
9 7 Another Life
12 2 [6] Jimmy Swaggart

WEEKDAYS

MORNING

5:00 3 4 [42] CBS Early Morning News
8 17 Business Times on ESPN
9 7 Romper Room
12 2 [6] Country Boy Eddie
5:15 5 3 [13] News
5:30 3 4 [42] CBS Early Morning News
5 3 [13] NBC News at Sunrise
9 7 A Study in the Word
6:00 3 4 [42] CBS Morning News
5 3 [13] Today
7 11 [21] CNN Headline News
8 17 Business Times on ESPN
9 7 Fit for Life
6:30 7 11 [21] Great Space Coaster
9 7 Alive
12 2 [6] News
7:00 7 11 [21] Masters of the Universe
8 17 Varied Programs
9 7 Blondie
12 2 [6] Good Morning America
7:30 7 11 [21] Woody Woodpecker
9 7 My Little Margie
7:45 4 5 [10] Weather
8:00 3 4 [42] 700 Club
4 5 [10] Instructional Programs
5 3 [13] Woman to Woman
7 11 [21] My Favorite Martian
9 7 Dobie Gillis
12 2 [6] Donahue
8:30 7 11 [21] Leave It to Beaver
9 7 I Married Joan
9:00 3 4 [42] New $25,000 Pyramid
5 3 [13] Hour Magazine
7 11 [21] Movie
9 7 700 Club
12 2 [6] Morning Show
9:30 3 4 [42] Press Your Luck
10:00 3 4 [42] Price Is Right
4 5 [10] Electric Company
5 3 [13] Wheel of Fortune

Continued on page X-14

- Complete Plumbing Repairs
- Complete Kitchen, Bathroom Remodeling
- Sewer and Drain Cleaning

MORRISON PLUMBING CO.

236 1st St. SW ALABASTER 663-4726

Fabricare Professionals

Serving you since 1947

Edward N. Burg
Edward N. Burg Jr.
Richard S. Burg

VOGUE CLEANERS

Hwy 280 at Inverness

Mon.-Fri. 6:30 a.m. - 6 p.m.
Sat. 8 a.m. - 3 p.m.
967-1194

You Are Invited To Attend A Workshop On

"Taking Time For Marriage"

Led by J. Wayne Kilpatrick
(Minister at Homewood Church Of Christ)

March 29, 30, 31 7 p.m.-8:45 p.m.

Refreshments will be served

Nursery & Activities for children will be provided

Pelham Church of Christ

Hwy 31 South

1 Mile South of Pelham Food World

Shelby County's Newest Auto Glass Dealer...

CASH DISCOUNT SPECIALS ON NEW FACTORY WINDSHIELDS
PRICES GOOD THRU APRIL 30, 1984

61-66 Ford Trucks (Clear Glass)..... 98.00
64-66 Chev. & GM Trucks (tinted Glass) 88.00
67-72 Chev. & GMC Trucks (Tinted Glass) 98.00
67-79 Ford Trucks (Tinted Glass)..... 114.00
73-83 Chev., & GMC Trucks (Shaded Glass with Antenna).. 114.00
67-69 Camaro & Firebird's (Shaded Glass)..... 98.00
70-81 Camaro & Firebird's (Shaded Glass with Antenna) .. 114.00
76-80 Chevette (Shaded) 98.00
78-84-All GM Intermediates: Monte Carlo, Cutlass, Regal, Century Gran Prix, Malibu (Shaded Glass with antenna's)..... 128.00

Also Special Prices On All Other Windshields
Call Today For Appointment For Quick, Fast Service

ALABASTER AUTO GLASS, INC.

8:30 - 5:30 Mon.-Sat.
663-4046
On Corner of Main St. -Hwy 31 & 119
Buddy Cope, Manager
Glenn Gault, Installer

Pickup Your Life

GMC

½ Ton GMC Truck, Long Wheel Base
$499 Down Payment, Cash or Trade

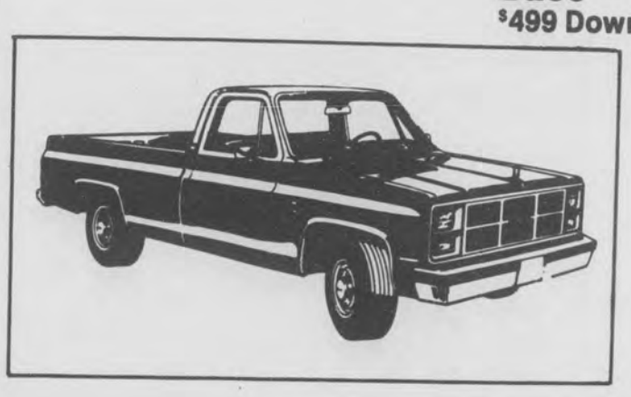

48 mos.
$188.99

"New" 83 S-15 GMC Truck
Short Wheel Base 4-Speed
$499 Down Payment Plus Taxes & fees

48 Mos.
$168.99

Sale Good Thru Close of Business Sat. Mar. 31

Crown Pontiac-GMC

1640 Hwy. 31 So.
HOOVER 979-5420

TV log

Continued from page X-13

12 2 [6] All My Children
10:30 4 5 [10] Instructional Programs
5 3 [13] Dream House
9 7 Another Life
11:00 3 4 [42] Young and the Restless
4 5 [10] Sesame Street
5 3 [13] News
7 11 [21] Big Valley
8 17 Varied Programs
9 7 Movie
12 2 [6] People's Court
11:30 5 3 [13] Search For Tomorrow
12 2 [6] Ryan's Hope

AFTERNOON

12:00 3 4 [42] Andy Griffith
4 5 [10] Instructional Programs
5 3 [13] Days of Our Lives
7 11 [21] Medical Center
12 2 [6] News
12:30 3 4 [42] As the World Turns
12 2 [6] Love Connection
1:00 5 3 [13] Another World
7 11 [21] Movie
9 7 Varied Programs
12 2 [6] One Life to Live
1:30 3 4 [42] Capitol
9 7 I Married Joan
2:00 3 4 [42] Guiding Light
5 3 [13] Waltons
9 7 700 Club
12 2 [6] General Hospital
3:00 3 4 [42] Tattletales
4 5 [10] Sesame Street
5 3 [13] Bugs Bunny
7 11 [21] Superfriends
9 7 Another Life
12 2 [6] Edge of Night
3:30 3 4 [42] Incredible Hulk
5 3 [13] Three's Company
7 11 [21] Flintstones
9 7 Bull's Eye
12 2 [6] Little House on the Prairie
4:00 4 5 [10] Mr. Rogers' Neighborhood
5 3 [13] Alice
7 11 [21] Scooby Doo
9 7 Tic Tac Dough
4:30 3 4 [42] Emergency
4 5 [10] Varied Programs
5 3 [13] Jeffersons
7 11 [21] Brady Bunch
9 7 Let's Make a Deal
12 2 [6] People's Court
5:00 4 5 [10] 3-2-1, Contact
5 3 [13] 12 2 [6] News
7 11 [21] Mork & Mindy
8 17 Varied Programs
9 7 New Treasure Hunt
5:30 3 4 [42] CBS News
4 5 [10] Varied Programs
5 3 [13] NBC News
7 11 [21] One Day at a Time
9 7 Rifleman
12 2 [6] ABC News

MONDAY 4/2/84

MORNING

7:00 8 17 Caesar's Tahoe Billiards Classic
8:00 8 17 Niki Lauda/ Formula One
8:30 8 17 Auto Racing '83: Formula One Highlights
9:00 7 11 [21] MOVIE: 'Between Heaven and Hell'
10:00 8 17 Inside Baseball (SEASON PREMIERE)
11:00 8 17 NBA Basketball: Golden State at Los Angeles
9 7 MOVIE: 'Magic Fire'

AFTERNOON

1:00 7 11 [21] MOVIE: 'Winter Kill'
1:30 8 17 USFL Football: Jacksonville at Memphis
4:30 8 17 Inside Baseball (SEASON PREMIERE)
5:30 8 17 Mazda SportsLook

EVENING

6:00 3 4 [42] Joker's Wild
4 5 [10] Business Report
5 3 [13] 12 2 [6] News
7 11 [21] B.J./Lobo Show
8 17 SportsCenter
9 7 Here Come the Brides
6:30 3 4 [42] Making Money
4 5 [10] American Gov't Survey
5 3 [13] Family Feud
8 17 Coll. Basketball Report
12 2 [6] Entertainment Tonight
7:00 3 4 [42] Scarecrow and Mrs. King
4 5 [10] MacNeil/Lehrer Newshour
5 3 [13] TV's Bloopers and Practical Jokes
7 11 [21] Hawaii Five-O
8 17 USFL Football: New Orleans at Birmingham
9 7 I Spy
12 2 [6] Automan
8:00 3 4 [42] NCAA Basketball Championship Game
4 5 [10] Frontline
5 3 [13] MOVIE: 'Facts of Life Go To Paris'
7 11 [21] MOVIE: 'Meet Me in St. Louis'
9 7 700 Club
12 2 [6] MOVIE: 'Sins of the Past'
9:00 4 5 [10] Great Performances
9:30 9 7 Shirley & Pat Boone
10:00 5 3 [13] 12 2 [6] News
7 11 [21] Sanford and Son
8 17 SportsCenter
9 7 Another Life
10:15 8 17 Mazda SportsLook
10:30 3 4 [42] Star Search
4 5 [10] Color
5 3 [13] M*A*S*H
7 11 [21] WKRP in Cincinnati
9 7 Best of Groucho
12 2 [6] Soap
10:45 8 17 USFL Football: New Orleans at Birmingham
11:00 3 4 [42] Hart to Hart
5 3 [13] All In the Family
7 11 [21] MOVIE: 'About Mrs. Leslie'
9 7 Burns & Allen
12 2 [6] Police Woman
11:30 5 3 [13] Tonight Show
9 7 Jack Benny Show
12:00 3 4 [42] Columbo
9 7 I Married Joan
12 2 [6] Charlie's Angels
12:30 5 3 [13] MOVIE: 'Kung Fu'
9 7 Love That Bob
1:00 7 11 [21] MOVIE: 'Back to God's Country'
9 7 Bachelor Father
12 2 [6] MOVIE: 'Luv'
1:30 3 4 [42] CBS News Nightwatch
9 7 Life of Riley
1:45 8 17 SportsCenter
2:00 8 17 Inside Baseball (SEASON PREMIERE)
9 7 700 Club
2:30 5 3 [13] News
3:00 7 11 [21] Hawaii Five-O
8 17 ESPN's Ringside Review
12 2 [6] News
3:30 9 7 Ross Bagley
12 2 [6] Jim Bakker
4:30 8 17 Mazda SportsLook
9 7 Another Life
12 2 [6] Jimmy Swaggart

TUESDAY 4/3/84

MORNING

7:00 8 17 SportsCenter
7:15 8 17 Mazda SportsLook
7:45 8 17 SportsCenter
8:00 8 17 ESPN's SportsWoman
8:30 8 17 Horseshow Jumping: Anheuser-Busch American Invitational from Tampa, FL
9:00 7 11 [21] MOVIE: 'The Omegans'
10:00 8 17 USFL Football: Jacksonville at Memphis
11:00 9 7 MOVIE: 'The Man from Clover Grove'

AFTERNOON

1:00 7 11 [21] MOVIE: 'My Name Is Nobody'
8 17 World Cup Alpine Skiing
2:00 8 17 USFL Football: New Orleans at Birmingham
5:00 8 17 Fishing Tournament
5:30 8 17 Mazda SportsLook

EVENING

6:00 3 4 [42] Joker's Wild
4 5 [10] Business Report
5 3 [13] 12 2 [6] News

Kmart The Saving Place®

HWY 31 PELHAM

Early Bird Specials

SATURDAY ONLY SALE

(PELHAM STORE ONLY)

No Rainchecks... First Come/First Served

Specials 8 a.m. to 10 a.m. only

Kmart COUPON
20 Gal. Metal Trash Cans
•Reg. 6.88
•Limit 2
5.00
8 a.m. to 10 a.m. only
Pelham Store Only - Coupon good only Sat., March 31, 1984

Kmart COUPON
6' Wooden Ladder
•Reg. 32.88
•Limit 1
22.00
8 a.m. to 10 a.m. only
Pelham Store Only - Coupon good only Sat., March 31, 1984

Kmart COUPON
13-13-13 Fertilizer
•Reg. 4.96
•Limit 4
•50 LB. Bag
4.00
8 a.m. to 10 a.m. only
Pelham Store Only - Coupon good only Sat., March 31, 1984

Kmart COUPON
Reflections Photo Album
•Reg. 11.97
•Limit 2
7.00
8 a.m. to 10 a.m. only
Pelham Store Only - Coupon good only Sat., March 31, 1984

Kmart COUPON
Ladies Swimsuits
20% Off
8 a.m. to 10 a.m. only
Pelham Store Only - Coupon good only Sat., March 31, 1984

Kmart COUPON
Men's Trax Bruin Tennis Shoes
•Reg. 9.97
•Limit 2
5.00
8 a.m. to 10 a.m. only
Pelham Store Only - Coupon good only Sat., March 31, 1984

Specials 8 a.m. to 10 a.m. only

LIMITED TIME! LIMITED SUPPLY!

Kmart COUPON
RCA 13" Color TV
•EJR-330
•Reg. 2 77
•Limit 1
$227
8 a.m. to 10 a.m. only
Pelham Store Only - Coupon good only Sat., March 31, 1984

Kmart COUPON
Fashion Jeans Barbie
•Reg. 8.93
•Limit 2
5.00
8 a.m. to 10 a.m. only
Pelham Store Only - Coupon good only Sat., March 31, 1984

Kmart COUPON
Men's Short Sleeve Sport Shirts
•Reg. 7.97
6.00
8 a.m. to 10 a.m. only
Pelham Store Only - Coupon good only Sat., March 31, 1984

Kmart COUPON
16x20 Montage Frames
•Reg. 14.17
•Limit 2
5.97
8 a.m. to 10 a.m. only
Pelham Store Only - Coupon good only Sat., March 31, 1984

Kmart COUPON
K mart Oil Filters
•Reg. 1.97
•Limit 2
1.37
8 a.m. to 10 a.m. only
Pelham Store Only - Coupon good only Sat., March 31, 1984

Kmart COUPON
Nelsonic Watches
•Reg. 6.97
•Limit 2
4.00
8 a.m. to 10 a.m. only
Pelham Store Only - Coupon good only Sat., March 31, 1984

Kmart COUPON
Foam Life Vest
•Reg. 5.97
•Limit 2
4.44
8 a.m. to 10 a.m. only
Pelham Store Only - Coupon good only Sat., March 31, 1984

Kmart COUPON
4 Gal. Shrubs
•Reg. 7.97
•Limit 4
5.00
8 a.m. to 10 a.m. only
Pelham Store Only - Coupon good only Sat., March 31, 1984

Kmart The Saving Place®
HWY 31 PELHAM

Early Bird Savings entire store, opens at 8 a.m.

TV log

7 11 [21] B.J./Lobo Show
8 17 SportsCenter
9 7 Here Come the Brides
6:30 3 4 [42] Making Money
4 5 [10] For the Record
5 3 [13] Family Feud
8 17 This Week in the NBA
12 2 [6] Entertainment Tonight
7:00 3 4 [42] American Parade
4 5 [10] MacNeil/Lehrer Newshour
5 3 [13] A Team
7 11 [21] Hawaii Five-O
8 17 Top Rank Boxing from Las Vegas, NV
9 7 I Spy
12 2 [6] Foul-ups/Bleeps/Blunders
7:30 12 2 [6] a.k.a. Pablo
8:00 3 4 [42] Miss Teen USA
4 5 [10] Nova
5 3 [13] Riptide
7 11 [21] Cousteau Amazon
9 7 700 Club
12 2 [6] Three's Company
8:30 12 2 [6] Shaping Up
9:00 4 5 [10] American Playhouse
5 3 [13] Remington Steele
12 2 [6] Hart to Hart
9:30 7 11 [21] On and off Camera
8 17 NFL's Greatest Moments
9 7 Blondie
10:00 3 4 [42] Honeymooners
4 5 [10] Murray and Arlene
5 3 [13] 12 2 [6] News
7 11 [21] Sanford and Son
8 17 SportsCenter
9 7 Another Life
10:15 8 17 ESPN's SideLines
10:30 3 4 [42] Magnum P.I.
4 5 [10] New Tech Times
5 3 [13] M*A*S*H
7 11 [21] WKRP in Cincinnati
9 7 Best of Groucho
12 2 [6] Soap
10:45 8 17 Mazda SportsLook
11:00 5 3 [13] All In the Family
7 11 [21] MOVIE: 'The Furies'
9 7 Burns & Allen
12 2 [6] Police Woman
11:15 8 17 NBA Slam Dunk Championship and Old Timer's Game from Denver, CO
11:30 3 4 [42] McCloud
5 3 [13] Decision '84
9 7 Jack Benny Show
11:45 5 3 [13] Tonight Show
12:00 9 7 I Married Joan
12 2 [6] Charlie's Angels
12:30 9 7 Love That Bob
12:45 5 3 [13] MOVIE: 'The Eyes of Charles Sand'
1:00 3 4 [42] CBS News Nightwatch
7 11 [21] MOVIE: 'Five Gates to Hell'
9 7 Bachelor Father
12 2 [6] MOVIE: 'Mickey One'
1:15 8 17 SportsCenter
1:30 8 17 This Week in the NBA
9 7 Life of Riley
2:00 8 17 Aspen Celebrity Tennis Festival from Aspen, CO
9 7 700 Club
2:30 5 3 [13] News
3:00 7 11 [21] Hawaii Five-O
8 17 Mazda SportsLook
12 2 [6] News
3:30 8 17 FIS World Cup Skiing: Women's Slalom from Waterville Valley, NH
9 7 Ross Bagley
12 2 [6] Jim Bakker
4:30 9 7 Another Life
12 2 [6] Jimmy Swaggart

WEDNESDAY 4/4/84

MORNING

7:00 8 17 SportsCenter
7:15 8 17 This Week in the NBA
7:45 8 17 SportsCenter
8:00 8 17 Caesar's Tahoe Billiards Classic
9:00 7 11 [21] MOVIE: 'Locusts'
8 17 Rough and Tumble World of Australian Rules Football Down Under
10:00 8 17 FIS World Cup Skiing: Women's Giant Slalom from Waterville Valley, NH
11:00 9 7 MOVIE: 'Sleep, My Love'
11:30 8 17 Mazda SportsLook

AFTERNOON

12:00 8 17 Horseshow Jumping: Anheuser-Busch American Invitational from Tampa, FL
1:00 7 11 [21] MOVIE: 'The Girl in the Empty Grave'
1:30 8 17 This Week in the NBA
2:00 8 17 Gymnastics: NCAA Division II Women's Team Championship from Springfield, MA
4:00 8 17 ESPN's SportsWoman
4:30 8 17 Play Your Best Tennis
5:00 8 17 Fishin' Hole
5:30 8 17 Mazda SportsLook

EVENING

6:00 3 4 [42] Joker's Wild
4 5 [10] Business Report
5 3 [13] 12 2 [6] News
7 11 [21] B.J./Lobo Show
8 17 SportsCenter
9 7 Here Come the Brides
6:30 3 4 [42] Tic Tac Dough
4 5 [10] For the Record
5 3 [13] Family Feud
8 17 Inside the PGA Tour
12 2 [6] Entertainment Tonight
7:00 3 4 [42] One Day at a Time
4 5 [10] MacNeil/Lehrer Newshour
5 3 [13] Bob Hope's Who Makes the World Laugh
7 11 [21] Super Shoot Out III
8 17 Auto Racing '84: Formula One Brazilian Grand Prix
9 7 I Spy
12 2 [6] Fall Guy
7:30 3 4 [42] Mama Malone
8:00 3 4 [42] MOVIE: 'Jane Doe'
4 5 [10] National Geographic Special
5 3 [13] Facts of Life
9 7 700 Club
12 2 [6] Dynasty
8:30 5 3 [13] Double Trouble
8 17 Best Kicks of '83: PKA Karate Anthology
9:00 4 5 [10] Walk Through the 20th Century with Bill Moyers
5 3 [13] St. Elsewhere
7 11 [21] CNN Headline News
12 2 [6] Arthur Hailey's Hotel
9:30 7 11 [21] Step Too Slow
9 7 Blondie
10:00 3 4 [42] Honeymooners
4 5 [10] Different Dixie: Portraits of Change
5 3 [13] 12 2 [6] News
7 11 [21] Sanford and Son
8 17 SportsCenter
9 7 Another Life
10:15 8 17 To Be Announced
10:30 3 4 [42] Police Story
5 3 [13] M*A*S*H
7 11 [21] WKRP in Cincinnati
9 7 Best of Groucho
12 2 [6] Soap
10:45 8 17 Mazda SportsLook
11:00 5 3 [13] All In the Family
7 11 [21] MOVIE: 'Appointment With Danger'
9 7 Burns & Allen
12 2 [6] Police Woman
11:15 8 17 World Cup Alpine Skiing
11:30 3 4 [42] MOVIE: 'Without Warning'
5 3 [13] Tonight Show
9 7 Jack Benny Show
12:00 9 7 I Married Joan
12 2 [6] Charlie's Angels
12:15 8 17 Inside the PGA Tour
12:30 5 3 [13] MOVIE: 'Snow Job'
9 7 Love That Bob
12:45 8 17 Fishin' Hole
1:00 3 4 [42] CBS News Nightwatch
7 11 [21] MOVIE: 'Country Music Holiday'
9 7 Bachelor Father
12 2 [6] MOVIE: 'Theodora Goes Wild'
1:15 8 17 SportsCenter
1:30 8 17 ESPN's Horse Racing Weekly
9 7 Life of Riley
2:00 8 17 Horseshow Jumping: Anheuser-Busch American Invitational from Tampa, FL
9 7 700 Club
2:30 5 3 [13] News
3:00 7 11 [21] Hawaii Five-O
12 2 [6] News
3:30 8 17 Mazda SportsLook
9 7 Ross Bagley
12 2 [6] Jim Bakker
4:00 8 17 Inside the PGA Tour
4:30 8 17 ESPN's SportsWoman
9 7 Another Life
12 2 [6] Jimmy Swaggart

Healthy brains

The first place team in the HOSA (Health Occupation Students of America) Brain Bowl competition was from Shelby County. They are: Leslie Burrage, Annita Myers, JoAnn Nichols, Lorri Mitchell. Lisa Elliott placed third in the medical spelling bee.

Vocational group wins in 'Brain Bowl'

The 'Brain Bowl' team from the Shelby County Area Vocational Center outscored opponents in final competition to win a 14-4 victory.

Over 20 schools competed in the district event which tested students' knowledge in the field of Health Occupations Education. The competition was held March 3 at the Talladega Area Vocational School.

Having won the district competiton, the Shelby County students will next take part in the state event May 5 in Montgomery.

Team members are: Lorri Mitchell, JoAnn Nicholas, Thompson High School; Annita Myers, Vincent High School, Leslie Burrage, Montevallo High School.

Lisa Elliott will also take part in the state competition, after her third place finish in the district in the medical technology spelling bee.

Phyllis Armstong is the health occupations instructor at SCAVC.

Calvert shows at BMC

The Baptist Medical Center Princeton gallery will feature the works of artist James E. Calvert during the month of April. Calvert, who lives in Hoover, is known for working with the acrylic wash technique.

Most of his paintings concentrate on landscapes, seascapes, country scenes, wildlife and children's scenes.

BIGGEST SALE OF THE SEASON

90 DAYS FINANCING SAME AS CASH*

90 DAYS FINANCING SAME AS CASH*

*With approved credit

BUICK STOVE™ of Pelham

1024 Commerce Park - Pelham 987-7418

GOSPEL SINGING

SATURDAY MARCH 31 12:30-4:00

THE WISE FAMILY
GADSDEN, AL.

THE SINGING FINLEYS FAMILY
BESSEMER, AL.

SPRING SALE

Open Nightly til 8 p.m. Monday-Saturday

ONLY $99 DOWN

TO QUALIFIED CUSTOMERS

84 S-10 PICK-UP

84 CHEVETTE

TAKE ADVANTAGE OF:
Up to 60 Months
GMAC or Bank Financing

GM QUALITY SERVICE PARTS GM

"KEEP THAT GREAT GM FEELING WITH GENUINE GM PARTS"

Bill Strickland Chevrolet

Hiway 31 PELHAM 664-1491

Join the K mart fashion show.
For good fashions, and a good time.

Saturday
March 31,
2:00 - 2:30 PM

Kmart® The Saving Place®

$1 will hold your Selection on Layaway Saturday Mar. 31

'WE'VE GOT IT GOOD' IN SHELBY COUNTY

PIGGLY WIGGLY
The Original SELF SERVICE

MONTEVALLO

STORE HOURS:

Monday - Saturday:
7:30 a.m. - 8 p.m.
Open Sundays:
9 a.m. - 6 p.m.

★ Quantity Rights Reserved

no fooling APRIL FOOD SAVINGS

Prices effective March 28 thru April 3, 1984

We gladly redeem U.S.D.A. Food Stamps

PIGGLY WIGGLY
MAYONNAISE
32 OZ. Jar
(Limit one please)

MASTER BLEND
Vacuum Packed
COFFEE
All Grinds
13 OZ. Bag
(Limit one please)

LIGHT & LIVELY
YOGURT
Assorted Flavors
8 OZ. Carton

SOUTHERN CHARM DRY
PINTO BEANS
12 OZ. Pkg.

USDA INSPECTED - Family Pak Fresh FRYER DRUMSTICKS	LB.	79¢
ZEIGLER'S - Seasoned to please Meat WIENERS	12 OZ. Pkg.	$1.19
ZEIGLER'S - Seasoned to please hickory smoked SLICED BACON	12 OZ. pkg.	$1.29
ZEIGLER - Seasoned to please, Sliced MEAT BOLOGNA	12 OZ. Pkg.	$1.29
BRYAN'S - Hickory Smoked Center Cut PORK CHOPS	LB.	$1.99
ZEIGLER'S - Seasoned to please Pure Pork SAUSAGE	1 LB. Roll	$1.59
OLD FASHIONED - Red Rind HOOP CHEESE	LB.	$2.19
CELEBRITY IMPORTED - Sliced Cooked HAM	8 OZ. Pkg.	$1.79
TYSON - Frozen CHICK 'N' CHUNKS	12 OZ. pkg.	$2.69
POPEYE SPINACH	14 OZ. Can	3/$1
KRAFT - Assorted Flavors BBQ SAUCE	18 OZ. Bottle	79¢
PIGGLY WIGGLY - Pancake & Waffle SYRUP	24 OZ. Bottle	89¢
POST TOASTIES CORN FLAKES	12 OZ. Pkg.	69¢
PERFECTION LONG GRAIN RICE	1 LB. Bag	4/$1
PIGGLY WIGGLY - Macaroni & Cheese DINNER	7¼ OZ. Pkg.	4/$1
COMET CLEANSER	14 OZ. Can	39¢
DOWNY FABRIC SOFTENER	64 OZ. Bottle	$2.29
DIXIE - Livingware 9" PAPER PLATES	Pkg. of 50	$1.69
PARKAY MARGARINE	4 Stick . 1 LB. Carton	59¢
PIGGLY WIGGLY - Texas Style Buttermilk BISCUITS	Can of 5	7/$1
EDWARD'S - Frozen, Lemon, Coconut or Chocolate PIES	22 OZ. Pkg.	$1.99

USDA CHOICE WESTERN BEEF
Boneless
ROUND STEAK
$1

USDA CHOICE WESTERN BEEF
Boneless
RUMP ROAST
$1.79

SNOWDRIFT
SHORTENING
3 LB. Can
(Limit one please)

NEW MATCH NUMBERS HAVE BEEN POSTED

The AMERICA'S CHOICE Game

PEPSI, 7-UP, DR. PEPPER, DIET PEPSI, OR MTN. DEW	2 Liter NR Bot	$1.29
7-UP, PEPSI, DIET PEPSI, MTN. DEW OR DR. PEPPER	10 OZ. NR Bot, 4 Pak	$1.25
7-UP, DR. PEPPER, DIET PEPSI, MTN. DEW PEPSI	10 OZ. NR Bot., 6 Pak	
JENO'S - Frozen, Assorted Flavors PIZZA	10½ OZ. Pkg.	99¢
RED DIAMOND - All Grinds COFFEE	1 LB. Bag	$2.19
DELSEY BATHROOM TISSUE	4 Roll Pkg.	93¢

PRAIRIE BELT OIL SAUSAGE	18 OZ. Can	$1.09
SPIC AND SPAN	32 OZ. Box	$1.59
IVORY SOAP	Both Size, Pkg. of 6 Bars	$1.69
TOP JOB CLEANER	28 OZ. Bottle	$1.59
OCELLO SPONGES	Handy 4 Pak	59¢
CHEEZ TWIN SLICES	12 OZ. Pkg.	99¢
MONTCLAIR FARMS CITRUS PUNCH	Gallon	$1.39
DRISTAN SPRAY	15cc Bot.	$2.19
GREEN GIANT - Frozen BROCCOLI SPEARS	10 OZ. Pkg.	99¢
DRISTAN TABLETS	Pkg. of 24	$2.59
EVERFRESH FROZEN GLAZED DONUTS	Pkg. of 12	$1.19
DRISTAN CAPSULES	Pkg. of 16	$2.59
ANACIN 3 MS TABLETS	Pkg. of 60	$2.99
DRISTAN LONG LASTING SPRAY	15cc Bottle	$2.39

COCA COLA, TAB, SPRITE, FRESCA, DIET COKE, MELLO YELLO	2 Liter NR Bot	$1.29
TAB, SPRITE, FRESCA, DIET COKE, MELLO YELLO (Plus Dep.)	10 OZ. Bot. Case of 24	$4.80
COCA COLA, TAB, SPRITE, FRESCA, MELLO YELLO SPRITE (Plus Dep.)	½ Liter Bot. Bot., 6 Pak	$1.49
COCA COLA, TAB, SPRITE, DIET COKE OR MELLO YELLO	10 OZ. NR Bot., 6 Pak	

PIGGLY WIGGLY
With Coupon & $15 Additional Purchase
Limit 1 Coupon per Customer
Montevallo Store Only
Good thru April 3, 1984
80

CHEFWAY PURE
VEGETABLE OIL
48 OZ. Bottle
$1.19
VALUABLE COUPON
SCR

PIGGLY WIGGLY
With Coupon & $15 Additional Purchase
Limit 1 Coupon per Customer
Montevallo Store Only
Good thru April 3, 1984
63

VAN CAMP
PORK & BEANS
16 OZ. Can
2 FOR 99¢
VALUABLE COUPON
SCR

U.S. NO. 1 COLORADO RUSSET POTATOES	10 LB. Bag	$1.59
FRESH FIRM WESTERN HEAD LETTUCE		2/99¢
FRESH VINE RIPENED TOMATOES	Quart Carton	69¢
FRESH WESTERN CARROTS	1 LB. Bag	37¢
CALIFORNIA - Sweet Juicy Navel ORANGES		7/$1

DELICATESSEN Specials

SNACK PACK CRISPY FRIED CHICKEN 2 Pcs. Chicken, 2 Potato Logs, Roll		$1.59
BARBECUE PORK Sandwiches	Reg. Size $1.09	Jumbo Size $1.99
REGULAR PLATE LUNCH Meat, 2 Vegetables, Roll		$2.49

WISE BUY
We bought it LOWER We sell it LOWER

COOK OUT BRAND - Charcoal BRIQUETTES	10 LB. Bag	$1.49
BARB-O-LITE CHARCOAL LIGHTER	32 OZ. Plastic Bottle	$1.29
VLASIC HAMBURG DILL CHIPS	40 OZ. Jar	$1.29
HEFTY 9" WHITE FOAM PLATES	Pkg. of 50	$1.49
KLEENEX - 2-Ply Large DINNER NAPKINS	Pkg. of 50	2/$1
PIGGLY WIGGLY - All Vegetable SHORTENING	3 LB. Can	$1.79
KRAFT MAYONNAISE	32 OZ. Jar	$1.49
TROPICANA GOLD 'N' PURE ORANGE JUICE	64 OZ. Carton	$1.29
SOUTHERN CHARM DRY LARGE LIMAS	12 OZ. Pkg.	2/99¢
MORTON HOUSE BEEF STEW	24 OZ. Can	$1.09
IMPERIAL LIGHT SPREAD	3 LB. Tub	$1.49
BRYAN'S VIENNA SAUSAGE	5 OZ. Can	2/89¢